The reliable Associated Press serves The Post exclusively every morning in the year. Associated Press news is truth.

The Washington Post.

Today—Cloudy, probably showers.
Tomorrow—Cloudy, warmer; gentle to moderate southeast and south winds.
Yesterday—High, 77; low, 61; 1931, high, 77; low, 61.
Details on Page 2.

NO. 20,450. ENTERED AS SECOND-CLASS MATTER, POSTOFFICE, WASHINGTON, D. C. WASHINGTON: SUNDAY, JUNE 12, 1932. FIVE CENTS. WASHINGTON & SUBURBS | TEN CENTS. ELSEWHERE
COPYRIGHT, 1932, BY THE WASHINGTON POST CO.

SHIP SAVES HAUSNER, MISSING SINCE JUNE 3, ON U. S.-POLAND HOP

Message Reporting Flier Safe Is Intercepted by Leviathan.

AVIATOR IS PICKED UP OFF PORTUGAL COAST

Taken From Derelict Plane by British Tanker on Its Way to Curacao.

New York, June 11 (A.P.).—A cryptic message from a ship at sea tonight brought word of the apparent safety of Stanislaus Felix Hausner, the Polish-American flier who was believed lost in an attempted transatlantic flight.

It was the second time in 29 days a ship had picked from the water of the Atlantic an aviator with aspirations to add his name to the long list of fliers who have completed the perilous journey.

On May 13, Lou Reichers, like Hausner, a New Jersey pilot, was rescued at sea by Capt. George Fried, of the U. S. liner President Roosevelt, when his plane plunked down into the ocean near the vessel's side.

Reichers suffered a broken nose and lost his plane; Hausner's injuries, if any, were unknown, but the flier sent word to other ships at sea that his plane was still in good condition and he would appreciate having any vessel pick it up.

Message in Brief.

The huge liner Leviathan, flagship of the United States Lines, sent the word to the Radiomarine Corporation here of the rescue of the flier believed to be Hausner. The brief message merely said the Leviathan had intercepted a message from the British tanker Circe Shell, saying the airman was rescued from the derelict plane 7085, the number of Hausner's flaming red monoplane. When the rescue was effected was not made clear.

Possibly Hausner was picked up shortly after he was forced down, supposedly by ice, which weighted his plane to the ocean surface. The weather along the great circle course he planned to follow when he took off from Floyd Bennett Field on June 3, was stormy, and meteorologists predicted he would have a difficult flight.

Might Have Floated for Days.

Possibly, too, Hausner was forced down, let out what gasoline remained in his tanks, plugged the valve and used the fuel-less plane as a floating home for days. His 525 gallons of gasoline could not have lasted more than 52 hours or until noon (Eastern standard time) on Sunday, June 5. Hausner might have floated aboard his plane since then, or, if he did float about, more likely since some time on Saturday, June 4.

The little information available, from which surmises only could be made, was contained in this message which the Radiomarine Corporation's station at Chatham, Mass., picked up.

The message said:

"Airman rescued from derelict red Bellanca monoplane 7085. Monoplane left tail up in 42:41:18 north, 20:04 west, drifting southeast about 1 knot.

"Airman asks any passing vessel endeavor salvage airplane, apparently in good condition."

500 Miles Off Portugal.

The position given in the message which was intercepted by the Leviathan is about 500 miles due west of Oporto, Portugal. The Circle Shell is on its way to Curacao, Dutch West Indies, having sailed recently from

Continued on Page 2, Column 2.

FLIER RESCUED FROM OCEAN

Associated Press Photo.

Feared dead after being unreported for several days on an attempted transatlantic flight, Stanislaus Hausner, shown bidding farewell to his wife before hopping off, was rescued at sea.

CHICAGO ARENA SET FOR POLITICAL FIGHT

Dry Law Chief Issue With G. O. P.; Smith May Steal Democratic Show.

By EDWARD T. FOLLIARD.

The curtain goes up this week on America's greatest civic drama—the quadrennial political struggle for control of the Government.

Again Chicago is the theater for the opening. Since 1860, when Abraham Lincoln emerged from the old Wigwam as the Republican nominee for President, the two big parties have held 14 of their national conventions there. This year Chicago will be host to both major parties, the Republicans beginning Tuesday, and the Democrats beginning June 27.

For those Republicans who bank heavily on luck and coincidence, it may be comforting to know that seven of their Presidents were nominated in Chicago—Lincoln, Grant, Garfield, Harrison, Roosevelt, Taft and Harding.

However, they should know, too, that Chicago was the jumping off place for some unsuccessful nominees, notably Blaine and Hughes. Chicago also was the scene of the disastrous split of 1912, when the regular Republicans nominated Taft for a second term and the Bull Moose faction chose Roosevelt.

The Democrats have held four national conventions in Chicago. Grover Cleveland was nominated there in 1884 and again in 1892, and on both occasions the nomination led to the Presidency. Prior to this, in 1864, McClellan was nominated by the Democrats, but went down to defeat before Lincoln. The last Democratic convention in Chicago was in 1896, when William Jennings Bryan made his celebrated "cross of gold" speech.

Continued on Page 3, Column 2.

$43,789,728 IS VOTED DISTRICT BY SENATE

Supply Measure May Go to Conferees Tomorrow; Fight Expected.

With a minimum of minor changes, and no cuts in the $43,789,728 total, the Senate yesterday passed the District supply bill, increased $3,875,918 over the House appropriation.

The bill may go to conference tomorrow, with Senator Nye, (Republican), North Dakota, acting for Senator Bingham, (Republican), Connecticut, as chairman of the conferees. Senator Bingham left for the Republican convention immediately after passage of the bill.

The $8,550,000 Federal "lump sum" contribution, voted yesterday by the Senate over the opposition of Senator King, (Democrat), Utah, will be the big item of controversy when the measure goes to conference.

Other increases approved yesterday by the Senate included $600,000 for local unemployment relief. Five successive points of order, raised by Senator Bingham, prevented Senator Blaine, (Republican), Wisconsin from allocating $100,000 of this, or obtaining $100,000 additional for relief of the "bonus marchers."

Attacking provisions of the bill as "extravagant," Senator King threat-

Continued on Page 10, Column 2.

FIRST U. S. STEP IS TAKEN TO AID VETERANS HERE

Two Field Hospitals Are Ordered for Use of Bonus Army.

CONCENTRATION SEEN THIRD-PARTY THREAT

Inquiries Into Discovery of Dynamite in Anacostia Camp Are Begun.

The Federal Government made its first move for aiding the 14,000 bonus marchers last night when the Veterans' Administration ordered the delivery here of two field hospitals to be used and manned by the Veterans' Bureau physicians caring for all ill veterans.

The army of veterans now congregated in the Capital may be made the nucleus of a third party, in the opinion of Commander in Chief Walter W. Waters, who said "both major parties have failed miserably to cope with the depression."

John H. Bartlett, a member of the International Boundaries Commission, last night offered the use of a 38-acre tract of land at Twenty-first street and Alabama avenue southeast for use as an encampment for the bonus army.

Mr. Bartlett, former Governor of New Hampshire and Assistant Postmaster General in the Coolidge administration, proferred the use of the site to Gen. Glassford.

Guard Tents Delivered.

National Guard tents were being delivered immediately at the site, and camp buildings were under way. The camp will be known as Camp Gov. Bartlett, and will be able to accommodate 9,000 men. Maj. Gen. Anton Stephan had 100 tents from the National Guard delivered and promised 103 more. Each has a capacity of nineteen men.

Gen. Glassford announced last night that Camp Simms, the National Guard rifle range, will be placed in immediate use as a recuperation camp. Other sites being held in reserve are Camp Meigs, Federal-owned property near the Benning race track and Fort Foote.

The rapidly swelling army was augmented yesterday by the arrival of approximately 2,000 veterans from all sections of the country. Among the new arrivals were: 380 from California, 215 from Colorado, 150 from

Continued on Page 4, Column 3.

HOOVER HOLDS BILLS CAN NOT RIGHT BUDGET

Calls Surprise Meeting With G. O. P. Leaders on Economy Plans.

ABOUT $200,000,000 CUT YET NECESSARY

President Refuses to Dictate How Saving Shall Be Accomplished.

(Associated Press.)

At a surprise White House conference President Hoover was quoted last night as informing four congressional leaders in economy and appropriations matters that even the enactment of all proposals now under consideration by Congress would not balance the budget.

As the conferees left the Executive Mansion—after an hour and a half with the President in the Lincoln study—they estimated variously that between $150,000,000 and $200,000,000 more in Federal economies would be needed to balance the budget.

It was stated, however, that Mr. Hoover had not insisted upon specific means of saving such sums, but had left the details to Congress.

Discussion centered upon the much-torn economy bill now in conference between the House and Senate, but the talk ranged also over pending appropriation bills which possibly may provide an additional money saving field.

Roop Attends Meeting.

In addition to Director Roop of the budget, the conferees were Chairman Jones of the Senate appropriations committee and Senators Smoot, of Utah, and Hale, of Maine, the two next ranking Republicans on the committee, together with Representative Wood, of Indiana, the ranking Republican member of the House appropriations committee.

The four leaders from Capitol Hill are the Republican conferees on the economy bill, who will meet tomorrow with Senators Broussard and Bratton and Representatives McDuffie and Douglas, the Democratic conferees, in an effort to settle differences between the House and Senate on the economy bill.

By ROBERT C. ALBRIGHT.

Delayed appointment of House economy conferees yesterday forced a 48-hour postponement of efforts to

Continued on Page 10, Column 2.

Garner Put to Bed With Severe Cold

Speaker Unable for First Time This Session to Start House Day.

(Associated Press.)

For the first time this session illness yesterday kept Speaker Garner from starting the House on its day's work.

The 62-year-old Texan, always early on the job, went to his office in the Capitol at 7 a. m. and began dictating letters to Mrs. Garner. By 9 o'clock his temperature had risen and Dr. George Calver, House physician, was called in.

He directed that Mr. Garner be taken to his hotel and put to bed. He diagnosed the illness as a severe cold with a slight congestion in the lungs.

Dr. Calver said if Mr. Garner "stays in bed today and tomorrow he ought to be all right Monday." Visitors were denied admission to the Speaker, the doctor insisting that he should not be disturbed. In his absence, Representative Rainey, of Illinois, majority leader, presided over the House.

Two Bodies Taken From Bay Waters

One Identified, Baltimore Man; Other Thought to Be Virginia Minister.

Norfolk, Va., June 11 (A.P.).—Two bodies, believed to be those of men who disappeared from steamers recently, had been recovered today from the waters of Chesapeake Bay.

The body of an unidentified man was taken from the Bay near Cobbs Island. Dr. John Neff, of the University of Virginia, was notified and will go to Cape Charles today to view the body in the belief that it may be that of his brother, the Rev. Douglas W. Neff, of Orange, who disappeared from a steamer while on his way to New York from Norfolk about two weeks ago.

The other body was tentatively identified as that of A. E. Hogg, of Baltimore. It was found late yesterday floating in the water near Exmore, and will be taken to Baltimore for positive identification and burial.

Bank Posts $1,000 For Bandit Arrest

Police Broadcast Lookout in Robbery of Washington Mechanics Savings.

Officials of the Washington Mechanics Savings Bank yesterday offered a $1,000 reward for information leading to the arrest and conviction of one or all of the five bandits who robbed their Georgia avenue branch Friday of $9,031.

Meanwhile police admitted to progress in tracing the holdup men. Descriptions of the group have been broadcast to all cities along the Eastern seaboard.

Last January the East Capitol street branch of the bank was robbed of $14,135 by an armed gang.

Citizens in Colorado Reject New Postoffice

Burlington, Colo., June 11 (A.P.). A resolution rejecting the proposal for a $70,000 postoffice building under provision of the Garner relief bill today was forwarded to the Colorado congressional delegation by the Burlington Chamber of Commerce.

"The citizens of Burlington are far more interested in Federal economy than in political log rolling and aggrandizement," said the resolution. "The Garner bill provides for an unnecessary and useless expenditure of funds and is an imposition upon taxpayers." Rock Springs, Wyo., business men recently passed a similar resolution.

Cleveland Man Blown To Bits in Tanker Blast

Toronto, June 11 (A.P.).—Paul Simpson, 24, of Cleveland, Ohio, was blown to pieces today in an explosion on the gasoline-laden tanker Patmore at the Eastside Docks.

Only one of the fifteen other men on the boat at the time of the explosion was injured.

The tanker carried 355,000 gallons of gasoline for the Sun Oil Co., and is owned by Ohio Tankers, Inc., of Cleveland.

Moses Will Not Attend Republican Convention

Concord, N. H., June 11 (A.P.).—Senator George H. Moses, delegate at large to the Republican national convention, has decided to remain in Washington and has designated William J. Britton, of Wolfeboro, to act as his alternate.

The New Hampshire delegation will leave tomorrow, headed by Gov. John G. Winant.

12 Men Are Seized In Lynching Death

Body of Victim Taken From Jail Found Floating in Ohio River.

Ironton, Ohio, June 11 (A.P.).—Twelve men were in South Point, Ohio, jail tonight, held without bond, and facing possible charges of murder, in connection with the finding of the body of Luke Murray, 35, Atlanta, Ga., Negro, in the Ohio River today.

Murray was taken from the South Point jail Tuesday night by about 25 men after he had been incarcerated for threatening two white men with a knife.

Prosecutor Lee C. Andrews said he may file murder charges tonight against all 12 men. All deny knowledge of kidnaping Murray from the South Point Jail. Those held are Theodore Johnson, Taylor Napier, Willard Massie, former constable, and his two sons, Garland and Milford; Ray Robinson, Ben and James Hall, Ralph and Lewis McKee, Clyde Elkins and William Johnson.

Foreign Artists Grow Fat On Capital, Session Told

Federation of Women's Clubs at Seattle Hears Mrs. Florence Green, Art Head, Urge Law to Favor Americans on State Work.

Seattle, Wash., June 11 (A.P.).—The assertion "foreign portrait artists are fattening on our National Capital," was made today by Mrs. Florence Topping Green, of Long Branch, N. J., before the General Federation of Women's Clubs in convention here.

Mrs. Green, chairman of the art division, said that department was seeking passage of a bill making obligatory the employment of American artists when the portraits are to be paid for by taxpayers.

She said President Hoover was painted by Douglas Chandler, an English artist; Mrs Hoover by Bleb Llyin, a Russian, and Vice President Curtis by Pierre de Langy, a Frenchman.

Commenting on "ultra modern art," Mrs. Green said "the modernists believe abstractions are true art, when really they are just brutal throwing on of paint."

A special message has been sent Congress by the federation's board of directors, she said, asking Congress not to tax the work of living artists.

The convention adopted a pledge, offered by Mrs. Thomas G. Winter, of Pasadena, Cal., past president, to act nationally and locally toward reestablishment of law and order and "in crushing the threat of racketeering and lawlessness which now menaces American institutions."

The department of legislation's program was presented by Mrs. Clarence Fraim, of Wilmington, Del. It expressed opposition to bills before Congress which would legalize alco-

Continued on Page 5, Column 3.

BRINKERT CASE FALLS AS ACTUAL ESCORT OF DEAD MAID IS FOUND

Morrow Secretary Backs Police Story About Photo

Alpine, N. J., June 11 (A.P.).—The text of a statement from a Morrow employe released by police in support of their announcement that Violet Sharpe once identified a picture of Ernest Brinkert was as follows:

"Statement of Miss Laura E. Hughes, 100 Palisades avenue, Englewood, N. J., private secretary at Morrow home, made in presence of Inspector Walsh, Frank J. Wilson, agent of the United States Treasury Department, and other officers of the New Jersey State police, taken in Morrow home:

"Question. Were you in this office (Englewood Morrow home) at 11 a. m. when Violet Sharpe was shown a picture of Ernest Brinkert and asked to identify it?

"Answer. Yes, I was.

"Question. Having observed the picture, what reply, if any, did she make?

"Answer. When asked by Inspector Walsh whether the photograph was of the man she was with on that night, Violet said, 'Yes, it is.' Inspector Walsh asked her why she had not told him who he was, and she said she did not know. Inspector Walsh then said: 'Yes, you did; you had his card among your personal effects.' To which Violet replied: 'I did not.' Inspector Walsh then said: 'All right, I'm not going to argue with you. All I want to know is, is this or is it not the man you were with that night?' Violet answered: 'Yes, it is, it looks like him.' Violet then left the office and as she was going through the door she looked at me, sitting at my desk, smiled and winked.

(Signed.) "LAURA HUGHES."

Morrow Butler's Clew Leads to Discovery Clearing Girl.

COMPANIONS ON RIDE BARE WHEREABOUTS

Police Unable to Understand Why Waitress Killed Self at Grilling.

Alpine, N. J., June 11 (A.P.). The fabric of an outwardly promising inquiry fashioned from the suicide of a Morrow servant appeared to be crumbling tonight in the hands of the Lindbergh murder investigators.

Information supplied by a loyal friend, the Morrow butler, discredited any link between Miss Violet Sharpe, the waitress who drank a deadly poison, and Ernest Brinkert, former convict, on the night of March 1 when the Lindbergh baby was kidnaped.

Further, police found an Ernest Miller and Miss Catherine Minners, who identified themselves as Miss Sharpe's companions on an automobile ride that night. Their joint statements, coupled with an alibi from Brinkert, tended to clear both him and Miss Sharpe of any suspicion whatsoever.

Butler's Story Cracks Theory.

"A chap named Miller," said Inspector Harry Walsh of the police, "22-years old, of Closter, N. J., has told us that he was the 'Ernie' who went riding with Miss Sharpe the night of March 1. He remembers the ride very well and everything that happened on it and says he can not understand why she kept it a secret from us.

"Brinkert is remaining here, however. This is a peculiar turn of events. It is no fault of ours. We have not only Miller's story but the story of Miss Minners, who was on the ride that night. She says Brinkert was not in the car."

The suggestion that Miller was the 'Ernie' Miss Sharpe knew came from Septimus Banks, Morrow butler, whom Walsh described as having an "affectionate attachment for Miss Sharpe."

Mrs. Morrow's Confidence.

Shortly after Miss Sharpe drank poison yesterday because she feared a fourth questioning by police, her employer, Mrs. Dwight Morrow, reiterated her faith in the waitress.

However, police reiterated that Miss Sharpe had identified a photograph of Brinkert as her companion on the night ride.

"Has Brinkert given any information tending to link him with the kidnaping?" Inspector Walsh was asked.

"No, not up to this time," he replied, "but he will remain here for the time being. This thing is pretty much of a puzzle. Our inquiry isn't over.

"Brinkert denies that he has ever been in New Jersey. And he denied flatly that he knew Miss Sharpe or her sister. He said he had never seem them nor even heard of them up to yesterday."

Walsh said a fourth member of the automobile party of March 1, an Elmer Johnson, of Closter, would be questioned.

Brinkert's Alibi Upheld.

Subsequently Col. H. Norman Schwarzkopf, State police superintendent, said:

"Brinkert is still at Alpine and he has agreed to give us a complete written statement tomorrow.

"Miller's statement and previous history will be checked by the investigators."

In another reversal, police found substantiation tonight for Brinkert's

Continued on Page 2, Column 2.

ALFRED SLOAN JOINS FOES OF PROHIBITION

General Motors Chief Says More Crime and Economic Loss Caused Shift.

New York, June 11 (U.P.).—Alfred P. Sloan, president of General Motors, announced today that he had turned away from his original views supporting prohibtion and that he now favors repeal and strict governmental control of the liquor traffic.

"I am now definitely content that the road toward greater temperance, with a resulting better standard of ethics in our country, is through repeal," Sloan declared.

His statement was made public in response to questions he has received regarding his attitude since John D. Rockefeller's recent significant pronouncement in favor of repeal.

"I admire Rockefellers' courage," Sloan said, explaining his own views. "Many high-minded men of this country have undergone a change in attitude on this question in the last few years. Too many have remained silent."

Sloan cited an increase in liquor traffic, increased lawlessness, racketeering and economic loss as the reasons for his departure from his previous attitude.

Excerpts from his statement follow:

"At the time of Hoover's candidacy in 1928 for the Presidency of the United States, I stated that prohibition was one of our unsolved problems; that it was an important one; that conditions respecting the observance of the law were unsatisfactory and that time might prove the necessity for some kind of adjustment.

"I also stated that in my opinion prohibition had increased our industrial efficiency.

"Four years have elapsed. What has happened in the meantime? The

Continued on Page 5, Column 1.

Bank Holdup Pair Held After Chase

Arkansas Gun Battle Ends in Capture of Suspects and $8,000 Loot.

Hot Springs, Ark., June 11 (A.P.). Two men believed by authorities to be the pair who robbed the Bank of Plainview were captured with the loot this afternoon after their automobile collided with another car as they sought to elude officers with whom they had fought a gun battle during a 15-mile chase. A small girl and a man in the car struck by that of the fugitives were injured slightly.

The suspects gave their names as Harry Cannon and U. T. Pierece. They were imprisoned here. There were no casualties in the gun battle.

Money estimated at $5,000 to $8,000 was taken by the bandits who held up a girl employe alone in the bank while others were absent for luncheon.

750,000 Bushels of U.S. Wheat Seized for Taxes

Hutchinson, Kans., June 11 (A.P.). Reno County attached 750,000 bushels of wheat held in storage here by the Grain Stabilization Corporation today to satisfy delinquent taxes of about $53,000.

The corporation, an agency of the Federal Farm Board, has refused to pay State and county taxes, claiming exemption on the ground that the grain is Government property.

WOMAN SHOT DEAD BY FATHER-IN-LAW

Hagerstown Sunday School Teacher Ordered Mate's Parents From Home.

Special to The Washington Post.

Hagerstown, Md., June 11.—The old adage that two families can not live peaceably under the same roof, proved only too true today and resulted in a tragedy in which a Sunday school teacher was shot and killed.

The dead woman was Mrs. Gail Mathews, 30. Her father-in-law, Henry C. Mathews, 55, formerly of Bentonville, Va., is being held in jail here pending the action of a November grand jury on the findings of a coroner's jury, which held that Mathews shot the woman. The elder Mathews and his wife came to his son's home six months ago because he was without a job. They were taken in "until he could find a job."

In recent weeks there had been quarrels between the younger woman and her in-laws. The climax was reached this morning, when during another quarrel the younger woman ordered the couple to get out. Mathews went upstairs, presumably to pack his clothing, but came down with a high-powered rifle.

His wife, who was in the kitchen, heard a shot and turned to see the young woman stagger to the porch and fall dead. Mathews had stood in another room and shot her through a curtain between the two rooms. The bullet pierced the woman's back.

Mathews then fled, but was captured a short time later. He denied he had deliberately shot his daughter-in-law, but said he was on his way to hunt groundhogs and the gun was accidentally discharged.

6 Men Trapped in Mine Believed Out of Danger

Park City, Utah, June 11 (A.P.).—Six miners entombed in the Silver King Western Mine near here were reported in no danger today as rescue workers dug into tons of debris to effect their release. The men were trapped by a cave-in yesterday.

A tube was forced through to furnish fresh air and a passage large enough to supply food was opened. Those trapped are William O'Neil, Gilbert Carter, Clark Bennett, Mike Ruby, Clair Smith and George Patten.

Boy Is Found Tied To Railway Tracks

Three Men Also Slashed Him, He Says, After Regaining Consciousness.

New Brunswick, N. J., June 11 (A.P.).—A 17-year-old boy was found tied to the Pennsylvania Railroad tracks early today, unconscious from shock and suffering from about 20 slashes on his body.

The headlight of an oncoming locomotive disclosed the form on the tracks just before dawn and the engineer brought his train to a stop and released the boy.

The youth, Michael Halleluh, stock boy in the clothing store of J. J. Newberry, said he had gone to the store to arrange stock about 10 o'clock last night. There, he said, three men confronted him, carried him across the river and lashed him to the railroad tracks. In terror he squirmed and strained at the ropes until he lost consciousness.

At the hospital it was said the slashes appeared to have been made with a razor blade.

NEWS of the Surrounding States

Appears on Pages 2, 8, 14 and 20 Today

C. H. POPE TO HEAD DISTRICT BANKERS

Advertising Drive Is Urged at Annual Convention in Hot Springs.

Special to The Washington Post.

Hot Springs, Va., June 11.—Christopher H. Pope, vice president of the Munsey Trust Co., was elected president of the District of Columbia Bankers Association at the closing session of the fourteenth annual convention at the Homestead Hotel this afternoon.

Mr. Pope has been acting president of the association since the death of President Edward J. McQuade several months ago. Other officers were elected as follows: First vice president, George O. Vass, vice president and cashier Riggs National Bank; second vice president, Frederick H. P. Siddons, secretary of the American Security & Trust Co.; secretary, Charles H. Doing, vice president of the Washington Loan & Trust Co; treasurer, Albert S. Gatley, executive vice president Lincoln National Bank; he has served 23 terms as treasurer. Members of the council of administration elected are: Robert V. Fleming, president of the Riggs National Bank; Lanier P. McLachlen, president of the McLachlen Banking Corporation. There are five other members on the council.

The use of newspapers, radio programs and financial literature to show the public in an advertising campaign "what the banks have been doing, can do and will do toward promoting the recovery of prosperity," was urged by Chairman Eliot H. Thomson of the advertising committee in a committee recommendation presented this morning. The association will take action on the recommendation later.

More Lenient Policy Urged.

That Washington and all other banks should adopt a more lenient policy toward holders of first trust notes when payments come due and not demand curtailments in instances where the holders are unable to comply with these demands was the belief expressed by the convention today. This fact was brought out in a discusson led by John Poole, president of the Federal-American Bank & Trust Co., who expressed the opinion that needless hardships have been suffered and property forfeited when small payments have been forced.

Although the latter was left to each bank to handle in its own way, it appeared likely this morning that Washington banks will show liberal treatment to Washington property buyers on first trust note payments, provided they have met their financial obligations regularly. It was brought out that several Washington banks had already adopted this policy, with the result the home buyers were relieved and were quick to express appreciation.

With the new 2-cent tax on bank checks becoming effective within a few days, the convening bankers discussed this morning the best bookkeeping methods of handling the tax, which must be paid by bank depositors. In addition to the extra cost to depositors, the tax will also involve added expense to the banks and the best methods of curtailing this expense were considered. The mechanics of recording the tax is a new problem for the banks.

Haas Is Praised.

The convention praised Harry J. Haas, president of the American Bankers Association, who has "ably guided and safeguarded the destinies of American banking through the most trying period of the history of the association" and thanked him for honoring the District of Columbia Bankers Association with his presence and with his address.

Several other resolutions were submitted and unanimously adopted by the association. Most significant were the following:

"While we should be cautious in granting loans, avoiding capital loans of long and uncertain maturity and discouraging unwise speculation, nevertheless, we should encourage borrowing for the use of sound, productive activities that will continue and increase the employment of labor of all kinds.

Ample Credit for Projects.

"Business conditions in Washington are better than they are elsewhere and are as satisfactory as one could expect in view of the condition of the entire country. We have ample credit in our banks to take care of all local worthy productive business that may need assistance."

In a resolution from the floor, John Poole praised the work Robert V. Fleming has done as chairman of the American Bankers Association national legislative committee. Mr. Poole characterized this committee as the association's most important committee during the present year.

The convention was climaxed tonight with the annual family dinner in the Colonial Restaurant in the Homestead Hotel. Claude H. Woodward, general convention chairman, presided. Frank J. Hogan was toastmaster. Skits and a musical program were presented after the dinner by B. L. Colton, chairman of the entertainment committee. Thomas W. Brahany acted as master of ceremonies. Sidney F. Taliaferro, chairman of the sports committee, awarded cups and prizes to winners.

Democrats Plan Platform Speed

Shouse Announces Parley Will Start 4 Days Prior to Convention.

(Associated Press.)

Jouett Shouse, chairman of the Democratic national executive committee, announced yesterday an informal meeting of the party's platform and resolutions committee would begin four days before the national convention to draft a tentative platform.

More than a majority of the committee members have been designated and have accepted the suggestion made by former Gov. Byrd of Virginia to meet June 23 and thresh out the less controversial issues of the platform with an idea of speeding up the convention's work.

"It is highly desirable that the work of the convention shall be expedited to the fullest extent and that the usual delays in the formulation of a declaration of party principles by the committee on platform and resolutions may be minimized," Shouse said in a statement accompanying the announcement. By this method it is believed that most of the subjects of the platform that are not highly controversial can be formulated in a satisfactory manner prior to the formal and official designation of the platform committee by the convention."

LINDBERGH KIDNAPING DRAMA AGAIN SHIFTS TO MORROW HOME.

Associated Press Photo

The investigation of the Lindbergh kidnaping case switched back to the Morrow home when Violet Sharpe, a maid who had been questioned about the kidnaping of the murdered Lindbergh baby and was to have been questioned again, was found in the home of Mrs. Lindbergh's mother, a suicide by poison. The Morrow home in Englewood, N. J., and Mrs. Dwight W. Morrow are shown above.

MEANS CASE TO GO TO JURY TOMORROW

Accused Agent Asserts He Knows Most on Kidnaping of Lindbergh Baby.

(Associated Press.)

The fate of Gaston B. Means, charged with swindling Mrs. Evalyn Walsh McLean of $104,000 ransom and expense money in a plan for the return of the kidnaped Linbergh baby, will be put in the hands of a District of Columbia Supreme Court jury of 11 men and one woman tomorrow.

Justice James M. Proctor yesterday heard motions of defense and prosecution on the instructions to be given the jury, disposed of a number, and took the remainder under advisement for decision tomorrow. After that arguments will be made by opposing counsel.

The justice accepted a defense move for a directed verdict of not guilty on the fourth count of Means' indictment, which charged embezzlement of the $4,000 expense money. He refused to rule that the government elect whether it would present the remaining embezzlement count on the $100,000, or the counts of larceny of $100,000 and $4,000 to the jury.

Means, one-time Department of Justice investigator and former convict, sat restlessly in his chair, chewing cough drops, and frequently asking and receiving permission to leave the courtroom.

On one of his excursions to the hall, he told newspapermen that the turn taken by the Lindbergh case with the suicide of Violet Sharpe, employe in the Morrow home, and arrest of Ernest Brinkert "was no surprise to me."

"I am convinced I know more about the Lindbergh kidnaping case than any other person," he said, "and, if I were asked, would face Brinkert without a moment's hesitation.

"The police are on the right track. I believed it was an inside job with a woman in it. No man would be fool enough to do a job like that."

AMERICA-TO-POLAND FLIER SAVED AT SEA

Continued from Page 1.

Hamburg, shipping records here showed.

Hausner, a 31-year-old amateur pilot, of ten years' experience, left Floyd Bennett Field here at 8:46 a. m. on June 3.

He skillfully lifted the plane, the reconditioned Santa Maria Rosa, from the 3,500-foot concrete runway and headed toward sea with the announced intention of flying to Warsaw, Poland, on a good-will flight.

He was believed to have been sighted about eight hours after the takeoff at Sydney, Nova Scotia, but from then on no word had come of him and he was believed to have been lost.

Plane Carried No Radio.

The Bellanca ship was of the same type flown across the ocean by Clarence Chamberlin five years ago. It had been bought by a Chicago syndicate for a transoceanic flight which never materialized. Hausner purchased it for $15,000 and had it rebuilt. It carried no radio.

The June 3 hop of Hausner's was his second within a week. He took off late in the afternoon of May 28 in the face of adverse advice from more experienced pilots and weather forecasters. Within a couple of hours he ran into heavy fog, the instruments of his plane failed, and he was forced to turn back.

Hausner was born in Poland. He came to the United States as a child and was naturalized. He is a resident of Newark, N. J., and has worked there as a motion picture operator.

He was little known, he had never made any outstanding flight before and he held only a limited pilot's license, which is the lowest class flying permit issued by the Department of Commerce.

He had been reticent about himself and about the flight, never revealing whether it was backed by others and giving no purpose for it other than "good will."

He said simply that he planned to fly nonstop to Warsaw, traveling slightly south of the Great Circle route and circling over London and Paris to drop mail for stamp collectors at Croydon and Le Bourget Fields.

Although a big eater ordinarily, Hausner took along for sustenance only four chicken and two ham sandwiches, a gallon of coffee and a gallon of fresh water.

Saved by Valves, Belief.

Belief that Hausner's life was saved by two dump valves which enabled him to make pontoons of the gasoline tanks by emptying the fuel in event of a forced landing on the water was expressed by Guiseppe Bellanca, inventor of the type of plane used by the flier.

"The valves must have worked very well," Bellanca said. "They are placed on the tanks to enable the pilot to dump his load of gasoline while the plane is in the air. In alighting, however, the valves close, preventing the influx of water and thus forming air pockets to buoy the plane.

"Garay, the Honduras flier, who attempted to fly to his native country a year ago, floated off the coast of South Carolina for 35 hours until he was picked up by a boat. His plane also was equipped with dump valves and his gas tanks buoyed the plane."

BRINKERT CASE COLLAPSES AS GIRL'S ASSOCIATES APPEAR

Continued from Page 1.

alibi that he had spent March 1 at the home of Frank Page, a Negro living in Bridgeport, Conn.

Detective James Fitzpatrick and other police questioned Page at length. The Negro, recalling a Lindbergh radio broadcast in progress when Brinkert reached his home, fixed the time of the former's arrival as the night of March 2.

Tonight, however, Page said the broadcast was the first announcement of the kidnaping and he felt certain it was after 10 p. m. on the night of March 1.

Inspector Walsh Puzzled.

Inspector Walsh admitted that the details of the motor ride the night of March 1, as given by Miller, checked with the account of Miss Sharpe. He also admitted that Miss Minners' story checked with Miller's story. The party went to a grill at Orangeburgh, near Tappan, N. Y., and returned to Englewood before midnight.

"I can not understand," said Walsh, "why this woman, if she had nothing to do with the kidnaping, preferred death to revealing Miller's name."

Miller told police he too was puzzled and that there was nothing about the ride which should have been concealed.

Scotland Yard "Through."

Walsh persisted in reemphasizing the fact that the sister of the dead girl applied for a passport visa at Washington on March 1 to return to England and that she sailed four days after the suspposed kidnapers got $50,000 ransom from Dr. John F. Condon on April 2.

However, in England Miss Sharpe's sister said the police had driven the dead girl "crazy" by their constant questioning. Scotland Yard authorities said they were convinced that the sister, known both as Edna and Emily Sharpe, had nothing to do with the kidnaping and slaying.

"We shall not be seeing her again," they said, after an inquiry, "and the matter is ended as far as we are concerned."

(Copyright, 1932, by the Associated Press.)

Palisades, Park, N. J., June 11 (A.P.).—Miss Catherine Minners, who said she was the girl who accompanied Miss Violet Sharpe, Morrow waitress, on an automobile ride on the night the Lindbergh baby was kidnaped, tonight asserted positively Ernest Brinkert was not in the car with Miss Sharpe and herself.

Miss Minners said she had never seen Violet Sharpe until that night. She said she accompanied an "Ernie," who lived at Closter, N. J., on the ride and that "Ernie's" friend accompanied Miss Sharpe.

She said she had seen "Ernie" three times previously. She declined, however, to give the name of Violet's friend or to give the last name of "Ernie."

Mother Confirms Story.

She said one of the men called for her between 7:30 and 7:45 the evening of March 1. Before 8 p. m., they entered the servant's entrance at the Dwight Morrow home at Englewood and met Violet Sharpe.

The four then went to the "peanut grill" in East Orange, Miss Minners said. She said she returned to her home about 1 a. m. on March 2.

Miss Minners' mother, Mrs. Charles Minners, of 471 Grand avenue, Palisades Park, corroborated her daughter's story regarding the time of Catherine's departure and return home.

Miss Minners was taken this afternoon by the State police to Alpine, where she was questioned for two hours. She said she signed a four-page statement while there.

Mrs. Morrow's Confidence.

She said that while the police did not confront her with Brinkert or show her his picture she knew "positively" the "Ernie" with whom she and Violet Sharpe went riding was not Brinkert. She asserted also the four of them went nowhere near Hopewell the night of March 1.

"They (the police) have made a mistake," she said.

"Mrs. Morrow knew that Violet was innocent, but did not want to bring my name into it," she added.

When Miss Minners was taken to Alpine for questioning, she was accompanied by a young man in shirt sleeves. It was believed he probably was the "Ernie" to whom she referred.

Miss Minners is an attractive brunette of about 21. She is employed as a stenographer in New York.

Violet Sharpe Defended By Former Employer

Toronto, Ont., June 11 (A.P.).—Violet Sharpe, who committed suicide at the home of Mrs. Dwight W. Morrow in Englewood, N. J., yesterday was recommended to Mrs. Morrow by her former employers here, they said, today, as an "honest, sober, industrious and obliging" as well as competent parlor maid.

They explained her familiarity with the poison she drank as having been gained while she was working in the home of a silversmith in England. The chemical was used there for cleaning silver.

"I can not believe," said John Jennings, her former employer, "that Violet Sharpe was guilty in connection with this thing. My own opinion is that if she was involved in any way it would probably be by shielding somebody else. She was nervous and high strung and the pressure of questioning and constant suspicion may have worn her nerve down.

"Her main interest while with us was looking after her younger sister, Emily, who was employed here at the same time. Violet's conduct was exemplary and she had no questionable associates or habits so far as we could oberve. She took an almost maternal interest in her sister."

Gang Eludes Police In Extortion Plot

Plane Drops Empty Case Supposed to Hold $15,000.

Bloomsburg, Pa., June 11 (A.P.).—A novel extortion plot involving the use of an airplane was revealed today as police combed the woods of a lonely mountain for persons they said tried to get $15,000 from Harry Magee, wealthy carpet manufacturer. Following directions in a note signed "X-X-X," Magee piloted a plane over a spot on Hurlock Mountain Thursday and dropped an empty suitcase purporting to contain the money. Secluded police, watching him, raced for the spot. The suitcase had disappeared.

Police said the first of six letters demanding the money or threat of harm to Magee and his family was received April 13. Some of them were printed, others written and all bore the same signature. Magee and his wife have two children, Joan, 8, and James, 4.

The extortionists gave instructions to follow a route along the Susquehanna River. A large white sheet, marked with three black crosses, was the signal. On his first flight, Magee said he failed to spot the sheet and two days later received notes saying there had been "too much activity." Sheriff Rabb accompanied him on a second unsuccessful flight, May 13.

MAID'S KIN SOUGHT GRANT TO QUIT U. S.

Emily Sharpe Applied for Permission on Day That Baby Was Stolen.

(Associated Press.)

Immigration records show that Emily Sharpe, sister of the maid who commited suicide in the Morrow home Friday, applied for permission to leave the country the day the Lindbergh baby was stolen.

The records show that she was a quota alien and as such had to have permission to leave this country.

Records show she proposed to sail on March 18, but immigration authorities are rechecking this with port authorities in New York.

The Immigration Bureau has no record of Emily's sister, who killed herself.

Immigration records show that Miss Sharpe had been living at the home of Constance Chilton, at Englewood, N. J.

In applying for permission to go to England and return, she gave the name of Mrs. Dwight Morrow as a reference.

She said in her application she wished to visit her parents at Beenham, a suburb of Reading, England.

The records gave the name as Emily Sharpe, officials said.

Parker Kidnapers Get Prison Terms

Four in Peoria Sentenced to 25 Years, With Less for Four Others.

Peoria, Ill., June 11 (A.P.).—Eight kidnapers, who seized Dr. James W. Parker last March 14 and held him fifteen days for ransom, which was not paid, were sentenced today.

Four were given prison terms of 25 years each. They were James W. Betson, contractor and once an unsuccessful candidate here for mayor; his nephew, Cecil Menninger; Claude Evans, a former convict, and Arlo Stopos, farmer, whose home was used as a prison for Dr. Parker by the kidnapers.

Other prison terms imposed by Judge Henry Ingram upon the recommendation of the jury were: Fifteen years for Stoops' brother, Raymond; seven years for Dwight Bartlett, and five years each for Joseph H. Pursifull, a lawyer, and Homer Massey, a former associate of Betson. Three others were acquitted by the jury, and a twelfth defendant, Menninger's wife, was discharged during the trial on the State's motion so she might testify against the others.

Betty Gow Subpenaed As Witness for Curtis

Norfolk, Va., June 11 (A.P.).—The Norfolk Virginian-Pilot today said it had learned that subpenas have been issued for Betty Gow, the murdered Lindbergh baby's nurse, and Ollie Wheatley, butler for the Lindberghs, to appear as defense witnesses in the trial of John Hughes Curtis.

The Norfolk boat builder will be heard June 27 at Flemington, N. J., on a charge of obstructing justice by giving false information to the police in the kidnaping case. Col. Lindbergh already has been summoned as a witness.

MAID'S SISTER SAYS POLICE CAUSED ACT

Violet Sharpe Was "Driven Crazy" by Questioning, She Declares.

Stourbridge, England, June 11 (A.P.)—Violet Sharpe, maid in the Morrow home at Englewood, N. J., killed herself because the police "drove her crazy" with their constant questioning about the kidnaping of the Lindbergh baby, her sister, Emily Sharpe, declared today.

"It's all so cruel," the sister said. "Violet would never have done anything to that child or help any one who wanted to harm it."

At the time of the kidnaping Emily was working for a New York family. She went to Englewood to see her sister who, she said, "swore to me that she knew nothing about the child's disappearance."

Emily was interviewed as she was leaving Stourbridge for her family home in Beenham. Her father had summoned her home after learning from police in the United States that Violet killed herself yesterday.

Mother Collapses.

When Emily got back to Beenham this afternoon she found that her mother had collapsed. A policeman was standing guard at the doorway of the rose-covered cottage where the Sharpes have lived for the last 18 years. George Sharpe, the father, a coal merchant, made his usual round of coal deliveries this morning.

"I don't know anything about this business and my girl didn't know anything either," the father said. "She was one of the best and I never had any trouble with her."

A similar statement came from Emily as she was boarding her train in Stourbridge.

"I know nothing whatever about the kidnaping," she said. "What is more, I'm quite sure my sister knew nothing about it either.

"Ever since that baby disappeared she was badgered and questioned by police there until she didn't know what she was saying or doing.

"I used to work for Mrs Macdow, in Englewood, not far from where the Morrows lived, but I left there to take a situation in New York four months before the kidnaping.

Questioned for Hours.

"After the baby was stolen Violet wrote to me and I went to Englewood to see her. She was terribly upset. The police had been questioning her for hours.

"She told me that on the night the child was kidnaped she went out with two men whose names she didn't know. They went for an automobile ride, and she said she hadn't seen them since.

"She swore to me that she knew nothing about the child's disappearance, but she said the police wouldn't believe her because she had admitted that she had gone out with two boys she didn't know that night.

"I came back to England for a vacation soon after the kidnaping, intending to return in August.

"The police never left her alone. They questioned her for hours. They drove her crazy. She knew nothing, but they'll never believe what you tell them over there."

Members of the family said that Emily Sharpe also was known as Edna.

Sister Is Vindicated.

Beenham, England, June 11 (A.P.). Scotland Yard officials said tonight they were convinced that Emily Sharpe, sister of Violet Sharpe, who committed suicide yesterday in New Jersey, had nothing to do with the murder of the Lindbergh baby.

Emily Sharpe was grilled for nearly three hours at her parents' home here by two officers from the famous British detective bureau after returning hastily from Stourbridge, where she had been visiting.

"I am satisfied there is no suspicion against the girl," said Inspector Horwell, one of the officers. "She has held some good positions.

"We shall not be seeing her again and the matter is ended as far as we are concerned."

After the officers departed, Emily came to the door of her parents' rose-covered cottage to announce that she would not return to the United States, at least for the present, as she had intended.

"I am glad to be back in England again and for the present I am staying here," she told a crowd that had gathered in front of the house.

Piano and Phonograph Sent to Veterans Here

Baltimore, Md., June 11 (A.P.).—The veterans' relief committee of Baltimore is taking steps to see that the bonus army at Washington doesn't want for the finer things of life.

It dispatched a truck laden with food today, but on the truck was a piano and a phonograph for those musically inclined.

George R. Hearst, Son Of Publisher, Divorced

Los Angeles, June 11 (A.P.).—Mrs. Blanche Wilbur Hearst was awarded a divorce today from George Randolph Hearst, son of the publisher, William Randolph Hearst.

She testified that after a quarrel in July, 1930, her husband left her at the ranch home of his father at San Simeon, Calif., and that they have not lived together since. A property settlement was approved. Mrs. Hearst was given custody of their two children.

BIG BUSINESS MEN IN POLITICS RAPPED

William and Mary College Opens 239th Finals as Attorney Speaks.

Williamsburg, Va., June 11 (A.P.).—Joseph H. Chitwood, prominent attorney of Roanoke, speaking today at commencement exercises of William and Mary College, said heroic reformation is necessary for the restoration of American prosperity.

In an address opening the 239th finals of the historic institution, Mr. Chitwood told alumni, visitors and members of the graduating class that there must be a minimum of interference of Government into private affairs. He advocated that all big business men be removed from public office.

"There should be few, if any, big business men in control of the policies of the Nation," the speaker asserted. "Mediocrity in high office must be dismissed and big men intellectually, morally and spiritually, must be drafted for official service. We must entrust autherity to men who are able to see beyond the 3-mile limit."

Stating that no nation that ignores its past can long endure, Mr. Chitwood said that our statesmen must be both prophetic and civically erudite.

"They must have knowledge of economic conditions and social forces and must know their relation and applicabilities to governmental action," he continued. "These qualifications, with few notable exceptions, are only to be found in college men and college women. It is to them that we must now look for leadership. In doing so we are entrusting our destiny to the best traditions of the past.

"Of the framers of the Constitution," Mr. Chitwood pointed out, "nearly half were college trained; our great jurists, and outstanding legislators of the Nation have enjoyed the benefits of higher training.

"Upon William and Mary College, whose graduates took such prominent part in the conception, moulding, and formulating of the political life of America, the restoration of the Nation and renaissance of letters will rest more heavily than on other colleges."

Citing great acts of William and Mary graduates in the political life of America, Mr. Chitwood said the 239th senior class of the country's second oldest college is faced with the challenge to grapple with present day problems as did their precedessors with the problems of their times.

The Weather

TODAY'S SUN AND TIDE TABLE

			A.M.	P.M.
Sun rises....4:41	Sun sets.....7:34	High tide..	1:57	2:14
		Low tide..	8:32	8:41

WEATHER CONDITIONS.

U. S. Dept. of Agri., Weather Bureau, Washington, Saturday, June 11—8 p. m.

Forecast—For the District of Columbia, mostly cloudy, probably showers Sunday; Monday partly cloudy and warmer; gentle to moderate southeast and south winds.

For Virginia, showers Sunday; Monday partly cloudy and warmer, possible local showers in the mountains.

Maryland, cloudy, probably showers Sunday and Monday; slightly warmer Monday.

The northeastern disturbance is moving slowly east-northeastward, being central over northern Newfoundland, Fogo, 29.48 inches, and pressure is relatively low over the north portion of the east Gulf States, Chattanooga, 29.92 inches, and over the northern plains States, Bismarck, N. Dak., 29.92 inches. Pressure is relatively high over the northern Rocky Mountain region, Havre, 30.04 inches, and in the region of Bermuda, 30.18 inches. A high-pressure area is moving eastward over southeastern Hudson Bay, Doucet, 30.24 inches, and another high-pressure area is moving eastward off the southern New England coast, Nantucket, 30.20. Showers have occurred over the northern Rocky Mountain region, the northern plains States, the lower Missouri Valley, the east Gulf States, Oklahoma, and northern Texas, and in the South Atlantic States and southern Virginia. Temperatures have risen in northeastern New York, northern New England, and over the plateau region, while they have fallen slightly in Virginia, Oklahoma, and northeastern Texas.

Local Weather Report.

Temperatures—Midnight, 67; 2 a. m., 65; 4 a. m., 62; 6 a. m., 61; 8 a. m., 64; 10 a. m., 71; 12 noon, 74; 2 p. m., 77; 4 p. m., 73; 6 p. m., 72; 8 p. m., 71; 10 p. m., 69. Highest, 77; lowest, 61.

Relative humidity—8 a. m., 56; 2 p. m., 38; 8 p. m., 53. Rainfall (8 p. m. to 8 p. m.), trace. Hours of sunshine, 9. Per cent of possible sunshine, 60.

DEPARTURES FROM NORMAL.

Accumulated excess of temperature since January 1, 1932, 594 degrees. Excess of temperature since June 1, 1932, 23 degrees. Accumulated excess of precipitation since January 1, 1932, 1.96 inches. Deficiency of precipitation since June 1, 1932, 1.34 inches.

Temperatures and Precipitation.

Temperatures and precipitation for 24 hours ended 8 p. m. Saturday:

Washington, D. C.	77	61	71	....
Asheville, N. C.	70	62	64	0.22
Atlanta, Ga.	84	66	82	....
Atlantic City, N. J.	70	56	64	....
Baltimore, Md.	76	60	72	....
Birmingham, Ala.	82	68	76	0.04
Bismarck, N. Dak.	70	58	62	0.10
Boston, Mass.	82	54	62	....
Buffalo, N. Y.	76	54	70	....
Chicago, Ill.	68	60	66	....
Cincinnati, Ohio	82	58	72	....
Cheyenne, Wyo.	70	42	62	....
Cleveland, Ohio	70	56	68	....
Davenport, Iowa	80	58	78	....
Denver, Colo.	74	48	70	....
Des Moines, Iowa	84	64	78	....
Detroit, Mich.	72	56	70	....
Duluth, Minn.	62	48	54	....
El Paso, Tex.	94	64	92	....
Galveston, Tex.	88	72	80	....
Helena, Mont.	76	46	66	....
Indianapolis, Ind.	82	58	80	....
Jacksonville, Fla.	90	74	72	0.24
Kansas City Mo.	82	64	76	0.40
Little Rock, Ark.	84	68	82	....
Los Angeles, Calif.	74	58	66	....
Louisville, Ky.	74	60	66	....
Marquette, Mich.	62	46	62	....
Memphis, Tenn.	84	62	82	....
Miami, Fla.	82	72	76	1.04
Mobile, Ala.	84	70	74	0.76
New Orleans, La.	82	68	80	0.96
New York, N. Y.	76	56	66	....
North Platte, Nebr.	78	52	74	0.32
Omaha, Nebr.	78	64	68	0.12
Philadelphia, Pa.	82	60	70	....
Phoenix, Ariz.	106	64	100	....
Pittsburgh, Pa.	82	54	74	....
Portland, Me.	80	48	62	....
Portland, Oreg.	90	60	90	....
Salt Lake City, Utah	78	52	78	....
St. Louis, Mo.	84	68	80	....
St. Paul, Minn.	76	62	74	0.12
San Antonio, Tex.	94	70	92	....
San Diego, Calif.	68	60	64	....
San Francisco, Calif.	60	52	56	....
Santa Fe, N. Mex.	76	42	66	....
Savannah, Ga.	88	70	78	....
Seattle, Wash.	86	62	82	....
Springfield, Ill.	84	60	78	....
Tampa, Fla.	84	74	76	....
Toledo, Ohio	70	54	66	....
Vicksburg, Miss.	86	70	84	....

River Bulletin.

Harpers Ferry, W. Va., June 11.—Potomac River clear and Shenandoah slightly cloudy this afternoon.

Five Are Arrested Here In Fredericksburg Theft

Three men and two women were arrested here yesterday for police of Fredericksburg, Va., in connection with the burglary of a store there. Washington police said they recovered 120 dresses, 53 pairs of hose and some women's underwear from a house at 1001 O street northwest when they made the arrests.

Those arrested gave their names as Leona Brown, 23; Gertrude Brown, 26; Marshall Wright, 27; William Rittle, 30, and William Skipper, 25, all colored. They were turned over to Fredericksburg police.

County Rebuilds Faces To Help Idle Get Jobs

Chicago, June 11 (A.P.).—Physicians at the County Hospital are performing beauty operations these days—but not for the sake of beauty. Their patients are jobless persons with facial handicaps which are being corrected so they will be in a better position to obtain employment. Noses are being remodeled, scars are being removed and face structure generally improved.

This was revealed by Dr. Irvin Muskat, of the Illinois Eye and Ear Infirmary, who exhibited some of the patients at a postgraduate clinic sponsored by the Chicago Medical Society.

"When a man or a woman can not get a job because of some facial disfigurement," he said, "we consider that as much of a handicap as a physical disability and operate accordingly."

MEMORIAL IS READY AT ST. MARY'S CITY

Tablet to John Llewellyn to Be Unveiled Tomorrow in Churchyard.

St. Mary's City, the cradle of Maryland history, will commemorate the service and memory of one of its founders tomorrow, by the erection of a memorial tablet in Trinity churchyard to John Llewellyn, the first registrar of the Colonial Land Office and member of the Colonial Assembly in 1682.

The manor of John Llewellyn was one of the first erected at St. Mary's. The estate "Partnership," the seat of the Llewellyn family, comprised 3,000 acres and was surveyed for John Llewellyn on August 15, 1684. "Partnership" was recorded in Lord Baltimore's rent roll.

Llewellyn served in many offices and capacities in early colonial Maryland, including that of chief clerk to the Colonial secretary. He was also an active advocate of the retention of the State Capitol at St. Mary's and vigorously opposed its removal to Annapolis.

The memorial tablet is presented by Lola Carpenter Young, a descendant, and will be unveiled under the auspices of the Maj. William Thomas Chapter of the Daughters of the American Revolution who are sponsoring the dedication services. The memorial will be unveiled by Miss Alvira Young, who will be dressed in the costume of that period and will represent her grandmother, Audrey Llewellyn. A brief memorial address will be delivered by Samuel Davis Young, of Grand Rapids, Mich. The Maj. William Thomas Chapter of the Daughters of the American Revolution will be represented by the vice regent, Mrs. West Russell and Mrs. Maria Briscoe Croker.

The guests will include visitors from Philadelphia, Washington, Baltimore, Annapolis and Grand Rapids, as well as from other points in Maryland and the vicinity.

Following the memorial services to John Llewellyn, two English box bushes given by Miss Delia Harris Maddox, through the Major William Thomas Chapter, D. A. R., planted in memory of Nicholas Young and Thomas Harris, will be unveiled. These bushes are planted on either side of the entrance to the outlined ground where Maryland's first State house stood.

Nicholas Young was elected November 30, 1665, to the House of Burgesses of St. Marys County. Bronze markers later will be placed beside these bushes by Mrs. Ann Delia Yellman, of Rock Island, Ill. Bruce Matthews, member of the House of Delegates, from La Plata, Md., will make the address in connection with this service.

Youth Saved After Topple Into Potomac

A walk along the seawall of the Rock Creek Potomac driveway proved rather wet for Jack McCauley, 20 years old, of 6935 Georgia avenue northwest, last night, for he was taken suddenly ill and, losing his balance, fell in the river.

Two unidentified persons who were passing at the time pulled McCauley out of the water and called the Fire Department Rescue Squad. The water, at high tide, was over the youth's head and he was floundering about when rescued.

He was removed to Emergency Hospital, where he was treated for shock and exposure. A complete diagnosis of his case had not been completed last night, but his condition was not thought to be serious.

Park police were called to handle the traffic jam caused by the unwanted Saturday night bath.

Detroit Suspect's Handwriting Taken

Police Doubt Robert Burns Connected With Lindbergh Kidnaping.

Detroit, June 11 (A.P.).—Samples of handwriting were taken early today from Robert Burns, 20, who was questioned by Detroit and New Jersey officers as a suspect in the Lindbergh kidnaping and murder.

The officers indicated after their questioning of Burns, who was taken into custody late last night after an anonymous telephone call to police, that they did not believe he was involved in the case. The informer had stated that he was a friend of Violet Sharpe, servant in the home of Mrs. Dwight Morrow, who committed suicide yesterday.

The handwriting samples were taken to be sent to New Jersey for comparison of writing involved in the Lindbergh case.

The New Jersey officers who joined in the examination of Burns, were in Detroit to question Harry Fleisher, who was a suspect in the Lindbergh case.

Ready readers watch Post Classified Ads for new propositions every morning. Put your message before them and get results the same day. Just phone National 4205.

TOTAL OF TEACHERS' SALARY CUTS BARED

Virginia School Head Estimates $650,000 in Two Years.

Richmond, Va., June 11 (A.P.).—Dr. Sidney B. Hall, State superintendent of public instruction, announced today that salaries of public school teachers in Virginia have been reduced approximately $650,000 since June 30, 1930.

He said that another cut of more than $200,000, effective in school budgets for 1932-33, will reduce the total teaching costs by about $850,000, bringing the total public school salary item down to approximately $14,650,000.

For the year 1930-31 these costs amounted to $15,500,000, he said, and for the year 1929-30 they were $14,900,000. He said that all but ten of the 100 counties either have cut salaries since June 30, 1930, or expect to reduce their salary outlays in their 1932-33 budgets. The cuts already ordered range from 1 to 15 per cent, and average 9.9 per cent.

The counties in which no reductions have been made and in which none were said to be contemplated are Arlington, Bath, King and Queen, Louisa, Patrick, Powhatan, Richmond, Russell, Warwick and Westmoreland.

Cities where teachers' salaries probably will remain the same as they were before June, 1930, are Alexandria, Clifton Forge, Fredericksburg, Newport News, Portsmouth, Roanoke, Suffolk and Williamsburg. No report was made to the State educational authorities by Buena Vista, South Norfolk, or Martinsville.

Cuts made and anticipated, amounting to $850,000, aggregated almost the amount which would have been cut from teachers' salaries under the bill introduced by Senator Garrett at the last Legislature.

This defeated measure which was introduced at the request of Gov. Pollard would have cut salaries 10 per cent at an anticipated savings of $900,000.

Merchants' Group Sends Cruise Bids

Many Prominent Citizens and Officials Are to Be Guests June 18.

Officials and prominent citizens who have been invited by Mark Lansburgh, president of the Merchants and Manufacturers Association, to be guests of the association on its twenty-second annual booster trip on Saturday and Sunday, June 18 and 19, were announced yesterday.

They are Senator Arthur Capper, Commissioner Luther H. Reichelderfer, Commissioner Herbert B. Crosby, Maj. John C. Gotwals, Engineer Commissioner; W. W. Bride, corporation counsel; Harry King, president of the Washington Chamber of Commerce; Dorsey W. Hyde, jr., secretary of the Washington Chamber of Commerce; Ben T. Webster, president of the Washington Board of Trade; Robert J. Cottrell, secretary of the Washington Board of Trade; Brig. Gen. Pelham D. Glassford, superintendent of police, and W. A. van Duzer, traffic director.

The cruise will be made on the steamship Southand. The party will leave Saturday afternoon and return Sunday morning. While shortened a day over previous trips, the excursion promises to be one of the best the association has had during the past two decades.

Takoma Park to Honor Davis, Former Mayor

Residents of Takoma Park, Md., will present a silver loving cup to former Mayor Ben G. Davis, who recently was defeated by a narrow margin for reelection. The cup and other gifts will be presented in appreciation of his many long years of public service.

The presentation will be made Thursday night at 8 o'clock at the Takoma Park Firehouse. H. P. Ware is chairman and Martin F. Iverson is secretary of the committee in charge of the testimonial. Fromer Mayors S. W. Williams, W. G. Platt and H. F. Taff are honorary members of the committee.

HARRY P. ROBBINS' FUNERAL

Will Be Held Tomorrow Morning at His Late Residence.

Funeral services for Harry P. Robbins, who died Friday at his residence, 141 Eleventh street northeast, after an illness of several years, will be held tomorrow morning at 8:45 o'clock from his late residence, followed by requiem mass at 9 o'clock at the Holy Comforter Church. Interment will be in St. Mary's Cemetery.

Mr. Robbins was born in North Carolina 49 years ago, and was a resident of this city for the past 20 years. He was a member of the International Union of Operating Engineers, Spalding Council, No. 417, Knights of Columbus, and the Hibernians.

He is survived by his wife, Mrs. Elizabeth Robbins.

Learn the power of tiny messages in Post Classified Ads. Low cost and quick response. Just phone National 4205.

SPECIAL NOTICES

FRIED CHICKEN, Tender and delicious, delivered hot in 30 min., $1.00; chicken and other salads, cole slaw, other delicacies ready to serve. CALL ULRIC'S, GEORGIA 3597.

GENERAL CLEAN-UP — WOOD WORK — brick — cement — plastering — roof leaks — paint and clean cellar — haul trash — free estimate. AUGUSTUS A. ANDERSON & SON, 1200 5th st. nw. Metr. 2255.

THE POTOMAC FAST FREIGHT SERVICE has made application for a franchise between Fleeton, Va., and Washington line, and to Baltimore, Md. This is set for a hearing in the court room of the Commission at Richmond, Va., on Friday, June 17, 1932, at 2 p. m.

DAILY TRIPS, FULL AND PART LOADS, Baltimore, Pittsburgh, Philadelphia, New York, Boston, Richmond and all way points; unexcelled service. PHONE NATIONAL 1460. NATIONAL DELIVERY ASSOCIATION, INC., 1317 New York Ave. Local moving also.

Window SHADES; Floor Coverings; SCREENS; prompt, econ. serv. KLEEBLATT, 11th and H ne. Linc. 0879.

PAINTING—PAPERING CARPENTER WORK. Complete service. No charge for estimate. WASHINGTON HOME IMPROVEMENT CO., General Contractors. 1727 K ST. NW. National 2221.

PAYS In opportunities — in real money. Secretarial courses of college grade. NEW, easy methods. ONLY school in D. C. which guarantees to place its graduates. Summer classes now forming. BOYD'S, 1333 F st. Natl. 2340.

FRENCH Summer Classes Now Forming BEST RESULTS in the SHORTEST TIME De Jardin, 908 14th St.

PHONES LINK HOOVER AND AIDS IN CHICAGO

President Active in Parleys With Close Advisers on Convention Plans.

(Associated Press.)

With telephonic communications established between the White House and Chicago, President Hoover yesterday kept in active touch with the rapidly shaping affairs of the Republican national convention.

The Chief Executive conferred at length with Secretary Mills prior to the departure of the Treasury Department head for Chicago where he will serve as a delegate at large from New York. He is slated for a place on the important resolutions committee, which will handle the prohibition question.

The President was reported in quarters usually authoritative in the Capital as having expressed emphatic disapproval of suggestions that a straight repeal plank be written into the Republican platform.

Hurley Attends Session.

Various people who will be active in the Chicago convention have talked to Mr. Hoover on the subject. It was said that although he had given final approval to no specific plank he had made plain that an out-and-out repeal platform would not please him.

Mr. Hoover talked with his aids in Chicago during the morning by telephone, and there were indications at the White House that these conversations were continued later in the day.

Secretary Hurley, one of the most politically active of the Cabinet group, took part in the White House conference during the morning with Mr. Hoover and Mr. Mills. Mr. Hurley expects to leave the Capital today or tomorrow for Chicago.

The Secretary of War has been in close touch with convention affairs and during the day voiced the opinion that any major struggle over the delicate prohibition question could be kept from the convention floor.

He believed, he said, that if the plank dealing with this subject was phrased without subterfuge or the employment of misleading phrases the problem would not be aired at length.

In order to keep in the closest possible touch with both political and economic affairs, President Hoover decided against spending the week-end as usual in his Rapidan fishing camp in the Blue Ridge Mountains of Virginia.

After today or at the latest by tomorrow, he will be deserted by most of his constant advisers. Almost his entire Cabinet and two of his three secretaries either have departed for Chicago or will do so shortly.

Two Members Remain.

Lawrence Richey, one of his secretaries, left Friday and Walter H. Newton, secretary in charge of political affairs, will leave soon to serve as a convention delegate from Minnesota.

Postmaster General Brown has been at the convention site for some time. He will be joined today by Mr. Mills, with Secretaries Stimson, Wilbur, Doak, Hyde and Lamont either arriving then or by tomorrow.

Under present plans only Secretary Adams and Attorney General Mitchell, the Democratic member of the Cabinet, will remain in the Capital.

DIED

BRIDGETT—On Thursday, June 9, 1932, at 4:20 p. m. at 701 Ninth street northeast, ARTHUR J., beloved husband of Mary Geier Bridgett.
Funeral from 701 Ninth street northeast, on Monday, June 13, 1932, at 8:30 a. m., thence to Holy Name Church where high mass will be sung at 9 a. m. for the repose of his soul. Interment Mount Olivet Cemetery. Relatives and friends invited to attend.

CARLYLE—On Saturday, June 11, 1932, at her residence, 1635 R street northwest, FANNIE WATSON, beloved wife of the late Frederic Willis Carlyle.
Funeral from the parlors of Almus R. Speare, 1623 Connecticut avenue northwest, on Tuesday, June 14, at 10:30 a. m. Interment Rock Creek Cemetery.

COOK—On Friday, June 10, 1932, JOSEPH COOK, brother of Elizabeth Nolan, Katherine Wander, Mary Burke and Gertrude Hust.
Funeral from the residence of his sister, Mrs. Elizabeth Nolan, 174 Uhland terrace northeast, on Monday, June 13, at 9:30 a. m.; thence to St. Aloysius' Church, where requiem high mass will be said at 10 o'clock. Relatives and friends invited. Interment St. Mary's Cemetery.

CREECY—Suddenly, on Saturday, June 11, 1932, at his residence, 1159 Fourth street northeast, WILLIAM B., beloved husband of Marguerite Creecy.
Funeral from the Wm. H. Sardo & Co. funeral chapel, 412 H street northeast, on Tuesday, June 14, at 2 p. m. Relatives and friends invited. Interment Arlington National Cemetery.

ECONOMON—Suddenly, on Friday, June 10, 1932, ZMARAGDA, beloved wife of the late Rev. Strate Economon, of the Greek Orthodox Church. She is survived by three sons, Alexander, Harry and Theodore Economon; two daughters, Erma and Aspasia Economon, and many other relatives.
Funeral services at 1350 Brentwood road northeast, on Monday, June 13, at 1 p. m., thence to St. Sofia's Church, where requiem mass will be said at 2 p. m. for the repose of her soul. Relatives and friends invited to attend. Interment Glenwood Cemetery. Services by W. W. Chambers Co.

FIORELLI—Suddenly, on Thursday, June 9, 1932, FRANCESCO, beloved husband of Cordelia Fiorelli and father of Agnes Daniele, Romolo, and Ramo Fiorelli.
Funeral from the W. W. Chambers Co. funeral home, 1400 Chapin street northwest, on Sunday, June 12, at 10 a. m.

GRIFFIN—On Friday, June 10, 1932, at Garfield Hospital, EDITH A., beloved wife of John M. Griffin.
Funeral from the W. W. Chambers Co. funeral home, 1400 Chapin street northwest, on Monday, June 13, at 11 a. m. Relatives and friends invited.

HIGBEE—Suddenly, on Friday, June 10, 1932, MAURICE H., beloved husband of Annie M. Higbee and father of George M. Higbee.
Funeral from his late residence, 60 V street northwest, on Monday, June 13, at 2 p. m. Relatives and friends are invited. Interment Cedar Hill Cemetery. Services by the W. W. Chambers Co.

FUNERAL DIRECTORS

ESTABLISHED 1876.
JOHN R. WRIGHT CO.
1337 10th st. nw. Phone North 0047.

J. WILLIAM LEE'S SONS
FUNERAL DIRECTORS.
CREMATORIUM
332 PA. AVE. NW. NATL. 1384 & 1385

CHAS. S. ZURHORST
301 EAST CAPITOL ST. LINCOLN 0372.

Frank Geier's Sons Co.
1113 SEVENTH ST. NW Telephone
Modern Chapel NATIONAL 2473.

THOS. S. SERGEON
1011 7TH ST. NW. Telephone Natl. 1090.

JAMES T. RYAN
317 PA. AVE. SE. Atlantic 1700.

FUNERAL DESIGNS

GEO. C. SHAFFER 900 14TH ST. NW.
Expressive Floral Emblems. Phone
Moderate prices. Open eve. & Sun. Nat. 0106

GUDE BROS. CO., Florists
1212 F STREET National 4276
APPROPRIATE FUNERAL DESIGNS

MONUMENTS

THE LARGEST SELECTION IN D. C.
MONUMENTS AND STATUARY.
Do not base the selection of the family monument on photographs shown by peddlers or agents, as you may be deceived. Reduced prices for 30 days.
JAS. R. DURITY,
Bladensburg Rd., Opp. Sears-Roebuck.

POLITICAL ARENA AT CHICAGO SET FOR QUADRENNIAL FIGHT

Continued from Page 1.

and started his party on a long succession of defeats.

In the month ahead, there will be much noise, much smoke, and possibly some hair-pulling and eye-gouging. There will be times when the innocent onlooker, bewildered by the furious scene, will wonder what it is all about.

Actually the purpose of the conventions is simple: Each party is to nominate men for President and Vice President, and each is to adopt a platform of principles and promises on which these nominees will stand for election.

That much done, the two parties will square off for a four-month campaign. On the stump, through the newspapers, over the air, the battle will rage until November, when the voters will decide which of the presidential nominees they want in the White House and which of the parties they want in control of the Congress.

What is about to happen is something that the founders of the republic, for all their wisdom, never thought would happen. They were naive enough to believe that theirs actually would be a Government without parties, without factions.

Warned Against Partisanism.

George Washington, in his Farewell Address, warned against the party spirit.

"A fire not to be quenched," he called it. "It demands a uniform vigilance to prevent its bursting into flame, lest, instead of warming, it should consume."

This month, even while the 150th anniversary of the great Washington's birth is being celebrated, the flame he feared will mount high. And the prize that he got twice without a struggle, without a dissenting ballot—the Presidency—will serve as the bellows.

Looking ahead, both the Republican convention and the Democratic convention should be exciting, drama-crowded events.

The nomination of President Hoover for a second term is taken for granted. Of the 1,154 delegates in the Republican convention, close to 1,000 will cast their ballots for him.

Events of Year Ago.

A year ago, the outlook was not so clear. With Hoover at the helm, the party had suffered a terrific beating at the polls, one that ultimately cost them control of the House. There was much grumbling, especially among the so-called progressives in the party. There was talk of Senator Hiram Johnson, of California, contesting the prize with Hoover; there was talk of Senator William E. Borah, of Idaho, tossing his hat into the ring, and there was more talk about Gov. Gifford Pinchot, of Pennsylvania, getting into the fray. But in the end, that was all it amounted to—just talk.

The only man who has had the temerity to face Hoover in the preconvention primary elections is Dr. Joseph I. France, of Maryland, a self-starting candidate, who has managed to line up 100 delegates or so. These and the few scattered delegates who will vote for Senator George Norris, of Nebraska, will be flattened by the Hoover steamroller.

Vice Presidential Choice.

The nomination of Vice President Charles Curtis also seems assured, although there is a strong undercurrent of opposition to him. It is argued by some that he is too dry, by others that he is too old, and by a great many more that he should make way for a more colorful vote-getter.

The real fireworks in the Republican convention, however, will come in the adoption of the platfrom. Specifically it will come in the adoption of a prohibition plank. A controversial political question for twelve years, prohibition at last has reached the show-down stage.

In the Republican convention, there will be three schools of thought on this thorny problem. First, there will be the ardent drys, who would again have the party adopt a "law enforcement" plank; second, the moderates, who would have the plank simply declare for resubmission of the eighteenth amendment to the voters, without specifying an alternative, and, third, the outright wets, who would have the plank frankly call for repeal of the eighteenth amendment.

When the smoke has cleared, the moderates will be found victorious.

The Democratic convention, following within nine days of the Republican, gives every promise of being a bitter and spectacular one, rivaling, and maybe surpassing, the famous Madison Square Garden convention of 1924.

With the Democrats, it is not so much a question of planks as it is of candidates. There will be a prohibition fight all right, just as there will be in the Republican convention, but the main bout will center around the presidential nomination. The principals in this will be Franklin D. Roosevelt, Governor of New York, and Alfred E. Smith, former Governor of New York.

Fight Rife With Drama.

There is drama even in the prelude to the convention fight. The country is presented with the spectacle of two men, once close friends, once "Frank" and "Al" to each other, openly at war over their party's biggest prize.

How it will end is something on which no political expert who values his reputation will hazard a guess.

On form, as they say out at Bowie and Laurel, Roosevelt ought to win. In the preconvention primaries, he has had phenomenal success, gathering in delegates with monotonous regularity from the very beginning. Barring some catastrophe to his boom in the meantime, Roosevelt should enter the convention with a majority of the 1,154 delegates, or 578.

770 Delegates Are Needed.

Under the ancient two-thirds rule of the Democratic party, a candidate must have two-thirds of the delegates, or 770, to win the nomination. But in all the long history of the Democratic party, no candidate has ever failed to win the nomination who had a majority on the first ballot, and only two candidates have failed to win after getting a majority on any ballot. Those two were Martin Van Buren and Champ Clark. The latter reached a majority on the tenth ballot, but was beaten by Woodrow Wilson.

So on form, as has been said, Roosevelt ought to win. That there is so much doubt about his winning, that there is so much timidity on the part of the betting fraternity is due to the resourcefulness and the fighting spirit of the man who opposes him—Al Smith.

The origin of this feud between two citizens of the same State is something that never has been adequately explained.

Smith Chances Slim.

It would seem that a man with Smith's political sagacity ought to know that he himself has no chance for the nomination. With the Roosevelt men dominating the convention, it is asked, how could he get it? And yet there are those who insist that Smith still hopes that something might happen to bring the prize his way.

There are others—and these, needless to say, are friends of Smith—who insist that the Happy Warrior is not thinking about himself, but about his party and his country. As they explain it, Smith is convinced that Roosevelt is not of presidential caliber; that he is not the man for the White House in these days of economic stress and trial.

Whatever the reasons, the fight between the two is an open one, and it promises to grow steadily bitter until it reaches a crescendo in the convention.

Famous Speech Recalled.

In his now celebrated Jefferson Day dinner here in Washington, Smith implied that Roosevelt was a "demagogue," and he threatened to take off his coat and vest and fight him to the end.

In the week just past, Roosevelt, or his friends, did a thing that headed off whatever chance there was of bringing about a peace pact.

Last April, at a meeting of the Democratic committee on arrangements, Jouett Shouse, chairman of the Democratic executive committee, was "commended" for the post of permanent chairman, or presiding officer, of the national convention.

Roosevelts' supporters, it was announced, agreed to commend Shouse for the post after Shouse had agreed to support Senator Alben W. Barkley, of Kentucky, for temporary chairman, or keynoter.

Barkley is a Roosevelt man, having urged his State to vote for Roosevelt instead of for himself as a favorite son. On the other hand, Shouse is regarded as a foe of Roosevelt and an ally of the Al Smith-John J. Raskob faction in the party.

Senator Walsh Mentioned.

In the week just past, Gov. Roosevelt's manager, Jim Farley, announced that the Roosevelt forces would sidetrack Shouse and support Senator Thomas J. Walsh, of Montana, for permanent chairman.

Shouse accepted the challenge, and after accusing Roosevelt of bad faith, announced that he would fight it out with Walsh for the post. A few days later Smith made it known that he would support Shouse in his fight.

Thus the battle between the Roosevelt and anti-Roosevelt forces will come at the very outset of the convention. If Shouse is sidetracked in favor of Walsh, Roosevelt will have been successful in the first test of strength between himself and his enemies. If the reverse should happen, Roosevelt will have plenty to worry about.

Smith Needs One-Third.

Under the two-thirds rule, Smith must line up and keep lined up a third of the delegates in order to block Roosevelt. A third can be computed by adding Smith's delegates in Massachusetts, Pennsylvania, Rhode Island and New Jersey to those of Speaker John Garner, of Texas, and the various favorite son candidates.

Smith's difficulty will be in keeping these delegates in line. Already many of them are threatening to go to Roosevelt as soon as they have given a complimentary vote to the favorite son.

In any event, this is a year in which the Chicago Stadium, originally built for prize fights and wrestling bouts, seems quite an appropriate place for the two big conventions. The gong sounds Tuesday.

DIED

JAMIESON—On Friday, June 10, 1932, at her residence, Philadelphia, Pa., MERTIE MAE, wife of James T. Jamieson.
Funeral services will be held at the Wallace Memorial United Presbyterian Church, New Hampshire avenue and Randolph street northwest, on Monday, June 13, at 2 p. m. Interment Rock Creek Cemetery.

JEFFRIES—On Friday, June 10, 1932, at her residence, 1212 Lamont street northwest, Mrs. E. FAY JEFFRIES, beloved daughter of Mr. Frank J. Watts and sister of Mrs. Clyde W. Conger.
Funeral services at Joseph Gawler's Sons chapel, 1754 Pennsylvania avenue northwest, on Monday, June 13, at 2 p. m. Interment at St. Louis, Mo.

M'KAY—Suddenly, on Saturday, June 11, 1932, at Providence Hospital, KATHERINE, beloved wife of the late Sergt. James McKay.
Remains resting at the W. W. Chambers Co. funeral home, 1400 Chapin street northwest. Notice of funeral later.

MULLINEAUX—On Saturday, June 11, 1932, at her residence, 721 Florida avenue northeast, EMMA FRANKIN, beloved wife of the late Henry H. Mullineaux.
Funeral from the above residence on Tuesday, June 14, at 2 p. m. Relatives and friends invited. Interment Congressional Cemetery. Services by W. W. Chambers Co.

RILEY—Suddenly, on Saturday, June 11, 1932, at her residence, 1359 Massachusetts avenue southeast, MARY ELIZABETH, beloved wife of Charles Emmet Riley.
Funeral from her late residence on Monday, June 13, at 8 p. m. Interment Cedar Hill Cemetery.

ROBBINS—Members of Spalding Council, No. 417, Knights of Columbus, are hereby notified of the death of Brother HARRY P. ROBBINS, and are requested to be present at his residence, 141 Eleventh street northeast, to recite the rosary on Sunday, June 12, at 8 p. m. Funeral from the residence, on Monday, June 13, at 8:45 a. m.; thence to Holy Comforter Church, where mass will be said at 9 a. m.
T. J. QUIRK, Grand Knight.
CHAS. H. FUGITT, Financial Secretary.

ROHRER—Suddenly, on Saturday, June 11, 1932, WILLIAM H. ROHRER, of 1515 Thirty-first street northwest.
Body resting at the chapel of Joseph Gawler Sons, 1754 Pennsylvania avenue northwest. Notice of funeral later.

SMITH—On Saturday, June 11, 1932, at Georgetown Hospital, DORA V., beloved mother of George C. Smith and Ruth Tucker.
Funeral from the residence of her son, 1512 Foxall road northwest, on Tuesday, June 14, at 8:30 a. m. Mass at Trinity Church at 9:15 a. m. Relatives and friends invited to attend. Interment Mount Olivet Cemetery.

STEIN—On Friday, June 10, 1932, at 11:30 a. m., at his residence, 6705 Georgia avenue northwest, ABRAHAM ISAAC, devoted father of Morris, Charles, George, Joseph and Sherry Stein, grandfather of nine and great-grandfather of one.
Funeral from Adas Israel Congregation, Sixth and I streets northwest, on Sunday, June 12, at 2 p. m. Friends and relatives are invited. Interment Adas Israel Cemetery.

TAYLOR—On Saturday, June 11, 1932, at his residence, 908 Fourteenth street northwest, H. NORMAN TAYLOR.
Remains resting at the S. H. Hines Co. funeral home, 2901 Fourteenth street northwest. Funeral services at St. Stephen's of the Incarnation Church, Sixteenth and Newton streets northwest, on Monday, June 13, at 10 a. m.

THOMAS—On Friday, June 10, 1932, at his residence, 716 Fourth street southeast, JOHN R., beloved husband of Bertha A. Thomas.
Funeral from the above residence on Monday, June 13, at 8:30 a. m., thence to St. Peter's Church, where mass will be said at 9 a. m. Relatives and friends invited. Interment Mount Olivet Cemetery.

IN MEMORIAM

CREECY—EDWARD A. CREECY—In sad but lvoing remembrance of our father who passed away three years ago today.

Estate Was Surprise.

St. Louis (U.P.).—Friends were surprised when the will of Charles Wilbert was filed, to learn he had an estate of $70,000, although but a machinist. He had invested in tobacco company stock.

Learn the power of tiny messages in Post Classified Ads. Low cost and quick response. Just phone National 4205.

VIRGINIA REPUBLICAN BODY IS IN HARMONY

Party, En Route to Chicago, Discusses Little About Slemp's Successor.

En route with Virginia delegation to Republican national convention, June 11 (A.P.).—The major portion of the Virginia delegation to the national Republican convention was speeding across West Virginia tonight talking more about the opening of the bass season than about national politics.

While discussed but little, the contest between Col. Henry W. Anderson, of Richmond, and Joseph L. Crupper, of Falls Church, for the post of national committeeman being vacated by Committeeman Slemp, war horse of the Virginia Republican party, was far from settled. Anderson supporters, who lost their fight to have the Roanoke convention instruct for the Richmond leader, did not concede defeat despite the confidence in the Crupper camp.

"I expect to receive 26 votes on the first ballot," Mr. Crupper said en route when asked about the contest. "That's my expectation."

Lewis S. Strauss, of Richmond, and Robert C. Bayliss, a Richmond alternate, vigorous Anderson supporters, said the Anderson forces counted eleven votes and felt that they might obtain the three others necessary to election from delegates they classed as doubtful, six delegates are instructed for Crupper and five for Anderson.

Anderson Supporters.

The Anderson supporters were listed as George Cole Scott and Lewis S. Strauss, of Richmond; J. Thompson Wyatt, of Petersburg; Taylor G. Vaughan, State senator, from Galax; Jack W. Gray, of Danville; Fred McWane, of Lynchburg; Robert H. Woods, of Pearisburg; P. A. Richmond, of Gate City; Mrs. M. M. Caldwell, of Roanoke, national committeewoman; Floyd Landreth, of Falax, and Col. Anderson.

Col. Anderson and Menalcus Lankford, member of Congress from Norfolk, were considered the two leading candidates for the Virginia post on the committee on resolutions. Col. Anderson has been a member of the committee at several national conventions and has had an important part in the drafting of Republican platforms.

Because of the Anderson prohibition views as set forth in his individual report as a member of the Wickersham Commission he was expected to propose a wet plank in the party platform. He has been giving the subject some attention, but prior to leaving Richmond had not definitely reached a decision.

Lankford Is Strong.

Lankford is receiving strong backing for the post from members of the Crupper camp.

En route across Virginia during the afternoon Mr. Crupper entertained the young delegates with a recital of the interesting events of the convention of 1912 when two days were required to name a permanent chairman of the convention. The Virginia delegates were 22 to 2 for Taft in that convention.

But this time there was little in the way of fireworks to be expected unless prohibition should create divided camps, and the Virginia delegates were mostly noncommittal on this subject, although reading with interest the prohibition discussion from both Democratic and Republican camps.

Robert Bayliss, of Richmond, recalled that the convention would prevent him from throwing a tempting bait to the big bass near Providence Forge on the opening day of the season as is his custom. Once started, the discussion of fish and fishing varied all the way from white perch to the famed channel bass of the Eastern Shore.

Smallest Railroad Is Soon to Quit

Lincoln, Neb. (U.P.).—One of the smallest railroads in the United States—seven blocks long—will go out of business in a few weeks.

The railroad, built to carry materials to Nebraska's new $12,000,000 capitol building, is owned by the State. The line was laid through Lincoln streets.

For ten years, while the capitol was being built, the railroad has been used.

DENTISTRY and the **Government PAY CUT!**

In line with the Government economy program, and to enable my patients to still maintain proper care of teeth and mouth, I will do my share by making a straight 10% reduction on all contract dental cases for plates, bridges, removable and fixed restorations.

My prices for high class dentistry are exceptionally low. This 10% reduction means a still greater saving.

In addition you are welcome to exceedingly reasonable terms of credit. Free extractions, free X-rays, free examination.

28 Years of Service

My Personal Attention to Every Patient

During the many years of my dental practice I have developed a successful technique for restoring lost teeth. I invite you to take advantage of this service.

Dr. Carleton Vaughan
DENTIST
932-934 F St. N. W.
Over Metropolitan Theater MEt. 9376

Cool Summer Suits
Charge It. $10 up
Pay as convenient
EISEMAN'S, 7th & F

Women Gather in Chicago, Ready to Press '32 Pleas

Hold 92 Votes in Coming G. O. P. Convention Against 70 Four Years Ago; Mrs. Yost Calls Meeting for This Week.

Chicago, June 11 (A.P.).—For the third time since they began to vote, women were gathering from over the Nation today for a Republican national convention.

Promising greater party-counsel activity than ever before, Mrs. Ellis A. Yost, director of Republican women's activities, issued a call today for the first nonsocial meeting of party women to be held during a convention. She said this gathering, next week, would be a milestone in organization for the campaign.

Prohibition was in the foreground of informal confabs as organized wets and drys gathered with other group leaders to press their own patterns for platform planks.

The Women's Organization for National Prohibition Reform greeted their leader, Mrs. Charles M. Sabin, of New York, and at every opportunity pushed their plea for repeal of the eighteenth amendment. Mrs. Henry W. Peabody, chairman of the women's national committee for law enforcement, was welding her forces for the women's dry drive. Both expect to be heard by the platform committee.

At least one official's wife spoke up on the question.

"Senator Dickinson is dry," said the wife of the Iowa senator-keynoter. "So am I. So, at heart, is President Hoover. It takes both wets and drys to strike a balance."

Spectators commented on increased activities of women's nonpartisan groups in the preconvention maneuvering. Women were everywhere—wives of Cabinet members, wives of delegates, and women who had dropped work both in and out of the home to see the show or take part.

At the national committee's headquarters Mrs. Yost paused in a women's section abuzz with arriving delegates. She proudly commented that they have "increased in number when everybody expected a decrease during these distressful times."

Women hold 92 votes in this convention—not counting several expected in two State delegates yet to be listed. In 1928 they had 70.

Party leaders expect women delegates and alternates to be nearly 400 strong when formal proceedings begin. Women will hold important places in committees—perhaps a few chairmanships.

In addition to prohibition plans, women are ready to urge peace planks, and a League of Women Voters program demanding Government economy, Federal-State-local unemployment relief, international cooperation and new tax and tariff programs.

The cause of feminism is represented by the National Woman's Party—pressing its never-varying demand for a constitutional amendment to establish equal rights for women economically as well as politically.

DOCTORS
Recommend
CHAMBERS
Ambulances
Clean, Fresh and SANITARY
Charges Lowest in City
$4.00 Any Place in D. C.
Phone or write your address, We will send you a beautiful catalogue on How We Do It.
Call Col. 0432

First Time in Scientific History

Packard's contribution to Greater National Capital Day at Hoover Field will be

"THE PHANTOM PACKARD"

A driverless coupe operated with Remote Radio Control by Miss Dorothy L. Hill from a

Gasolineless Packard Diesel Plane

1,000 Feet in the Air

Will start—stop—turn right or left—make circles and complete turns, blow its horn, etc.

Two Demonstrations Today at
HOOVER FIELD

11 a.m.—Ground Demonstration
A radio equipped Packard Sedan will control the Driverless Packard Eight Coupe around the field.

4 p.m.—Aeroplane Demonstration
The "Phantom Packard" will be controlled from the Packard Diesel Plane in flight one thousand feet above the field.

PACKARD-WASHINGTON MOTOR CAR CO.
O. COOLICAN, President

"The Young Men's Shop"
1319-1321 F Street

June 12 BOSTONIAN SHOES *Stetson Hats*

Same Economy Sale!

Can't tell you any new story about this sale. Just the same goods we've been offering at these ridiculously low prices, with the lines still so immense you have unlimited range for selection.

These are bargains that attract every shrewd buyer of genuine value.

3,300 St. Albans
Spring and Summer Suits
at
$19.75

For every suit there is an extra pair of pants to match, regular cut, knickers or "slacks." The price is only...... **$3.50**

Buy only the three pieces if you wish, but the extra trousers will double the life of the suit and the four pieces were formerly priced at $45. What bargains now!

There are blue serges, tweeds, flannels and basket-weave worsteds; all the desirable colors, and remember the tropical weights for the hot months to come.

These blue serges and blue unfinished worsteds are the correct apparel for graduation exercises.

Coats of conventional cut or the new Devonshire drape. Linings resembling the finest silks, but much more durable.

Hundreds of specially designed extra sizes for men of ANY unusual build . . . short or tall, stout or slender.

Every garment is fitted by a master fitter and alterations are made by experienced tailors without extra charge.

White, Striped
FLAN-L-TEX Pants
$2.25

Will wash like a sports shirt and will NOT shrink. This assures a permanent fit. Cooler than duck or flannel and just as good looking. The popular "slack" style of cut.

For Golf—For Boating
For Tennis—For Motoring
For Gardening or Any Outdoor Work

St. Albans
Straw Hats
$1.85

A fine Sennit braid cushioned with a flexible insert that insures cool comfort and close fitting for safety.

Genuine Panamas, $3.95

LIQUOR ISSUE GRIPS CHICAGO SPOTLIGHT

Organized Wets and Drys in Last-Minute Drives to Insure Victory.

Chicago, June 11 (A.P.).—The dust of the prohibition rumpus continued to settle down upon the convention city today, obscuring virtually all else.

In the face of the march upon the Republican national convention of the organized wets demanding repeal and of drys, who oppose it, the questions of who will be the next chairman of the national committee and whether there will be any definite move to replace Vice President Curtis as a running mate for President Hoover were relegated to the side lines.

In the minds of arriving delegations who discussed the prohibition plank the Republicans will adopt next week, the primary interest seemed to be the degree of wetness.

The organized wets and drys carried their dispute from the statement stage into a series of demonstrations, with the former laying plans for a two-day demonstration to begin tomorrow and the latter beginning a series of meetings, described by F. Scott McBride, general superintendent of the Antisaloon League, as "a call to arms."

Wet Demonstration.

The wet demonstration was arranged under the auspices of the crusaders and the Republican citizens' committee against prohibition. Already Henry H. Curran, president of the Association Against the Prohibition Amendment, had issued a statement demanding a repeal plank.

The dry rally was opened under the auspices of the Antisaloon League and the Illinois conference of associations supporting the eighteenth amendment. McBride in the keynote speech before the meeting said a repeal plank in the Republican platform would be a "colossal blunder."

Curran pointed to the recent elections in Florida, Indiana and North Carolina "as a concrete proof of what is going on in the popular mind."

A statement came today from Mrs. Ida B. Wise Smith, vice president of the national Woman's Christian Temperance Union, saying the "drive to repeal or modify the eighteenth amendment is the pathway to putrid politics."

Sees Revolt on Dry Law.

Curran said "there is an open revolt against prohibition throughout the country, and it is the most amazing study in national psychology seen in years. The tide is running our way."

In an interview before he addressed the dry meeting, McBride said John D. Rockefeller, jr., "parted company with the league in 1925, when he took issue with prohibition by legislation." He added that if a repeal program "is ever adopted, Rockefeller will find a saloon alongside most of his filling stations in many states, and gasoline and liquor don't mix."

While incoming delegates were free to speculate over the platform possibilities, party leaders were tight-lipped. What platform proposals James Garfield, of Ohio, the chairman designated of the resolutions committee, may be bringing to Chicago from Washington, remains to be disclosed, but few believed that the concensus will be for less than a move for an advisory referendum. Garfield is expected tomorrow.

The decision of the Republican national committee to seat the delegations from South Carolina headed by Joseph W. Tolbert, from Georgia led by James W. Arnold, from Louisiana sponsored by Ernest Lee Jahncke and from Mississippi headed by Perry Howard, Negro, cleared away the last major detail remaining before the committee.

Reported Refused by Dawes.

It left room for a revival of speculation over the identity of the person who will succeed Senator Fess, of Ohio, as chairman of the committee, but there was a definite lack of concentration upon any one name.

The desire of party leaders is to select a man whose name and personality will grip the Nation, and Charles G. Dawes, recently resigned as head of the Reconstruction Finance Corporation to return to his business interests, is definitely understood to have turned the post down.

Talk has been passed about the flag-draped lobby of the Congress Hotel, too, about the possibility of a man to replace Curtis, but the speculation is as indefinite and shifting as the thin clouds that are continually passing over a picture of galloping horses that stand still in an electric sign at a far corner of the lobby.

Chicago Dedicates Wigwam Replica

Historic Hall Where Lincoln Was Nominated Is Vividly Recalled.

Chicago, June 11 (A.P.).—Delegates and visitors to the Republican national convention shared with many Chicagoans today memories of a glorious Republican past. They participated in the dedication of a replica of Wigwam Hall, wherein Abraham Lincoln was nominated for the Presidency just 72 years ago and where many great political rallies of yesteryear were held.

The wigwam was reproduced for the 1933 Century of Progress Exposition, and the dedication was timed for the G. O. P. convention, being part of the entertainment planned for the visitors.

The original wigwam stood at Lake and Market streets, almost inside the present loop and less than 20 blocks from the Chicago Stadium, scene of this year's conventions.

Lutherans Urge Strong Crusade Against Wets

Fargo, N. Dak., June 11 (A.P.).—A resolution opposing any modification of present prohibition laws was adopted by the Lutheran Augustana Synod at its annual convention today.

Urged by President G. A. Brandelle, of Rock Island, Ill., to take a stand favoring prohibition, delegates approved without debate a resolution saying, "The continuous brazen propaganda carried on in behalf of the liquor traffic should be met with something more than passive resistance."

Resolutions opposing card playing and dancing also were adopted.

Learn the power of tiny messages in Post Classified Ads. Low cost and quick response. Just phone National 4205.

BONUS ARMY FIGURES AND "CAMP MURPHY"

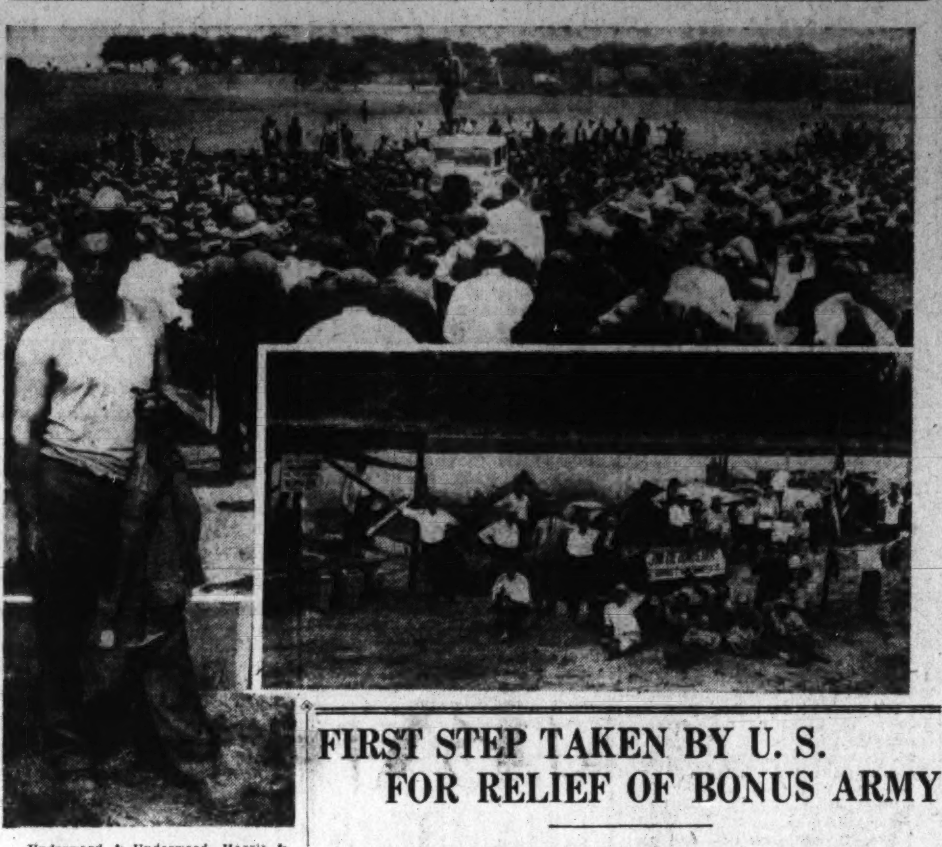

Underwood & Underwood, Harris & Ewing and Post Staff Photos.

Walter W. Waters, commander in chief of the bonus expeditionary forces, is shown in the upper picture welcoming new recruits to the army on the Anacostia flats, speaking from an improvised rostrum on the top of an automobile. At the left is Edward G. Russell, former star reporter on Pittsburgh and Toledo newspapers, one of the jobless veterans with the army. Lower picture shows the quarters of the contingent from Steubenville and Toronto, Ohio. Their quarters, better than the average, were provided by Representative Frank J. Murphy, of Ohio, who dug into his own pocket to buy tents and blankets to make them comfortable. They call their section "Camp Murphy."

BRITISH AND FRENCH STATE HEADS MEET

MacDonald and Herriot Begin Effort to Compose Varied Viewpoints.

Paris, June 11 (A.P.).—Premier Edouard Herriot and Prime Minister Ramsay MacDonald began an eleventh-hour effort tonight to reconcile the French and British viewpoints toward reparations and other world problems in preparation for the momentous conference which opens Thursday at Lausanne, Switzerland.

Preliminary conversations between the two premiers were held tonight, but their main discussion is scheduled for tomorrow, when they are expected to slip off to some quiet countryside to talk things over across a tea table.

A member of M. Herriot's cabinet said the keystone of the French premier's immediate policy was to unite England, Belgium, Italy and France in a common reparations and economic front, as the American Government desires.

The communique issued after their preliminary conversations merely said:

"M. Herriot, Mr. MacDonald and Sir John Simon (British foreign secretary) took tea and later dined with the cabinet. Very friendly conversations were held on the problems at hand."

MacDonald's Stand Described.

A semiofficial note later said, however, that while Mr. MacDonald, like M. Herriot, was hostile to a unilateral annulment of international contracts, the British prime minister apparently would decide to accept a prolonged suspension, if not a definite cessation, of Germany's reparations payments.

Regarding the questions of security, the note said it was assured that Mr. MacDonald would try to obtain from Germany a declaration affirming its peaceful sentiments in order to dissipate alarmist rumors, notably to the effect that Poland might be menaced by German aggression in the Polish corridor.

The note emphasized that today's discussions were general and that a detailed examination of the problems was due tomorrow.

First Meeting Since 1924.

This was the first meeting of M. Herriot and Mr. MacDonald since the one at Geneva in 1924 when they faced problems much similar to those which they are grappling now.

The French foreign office announced that in addition to reparations the two men would discuss the proposed international economic conference, the question of an Austrian loan and relief to the Danubian countries in general, and what to do about disarmament.

With Sir John Simon, British foreign secretary, and Lord Tyrrell, British ambassador at Paris, Mr. MacDonald was a dinner guest of M. Herriot at the foreign office. Almost the entire French cabinet was present.

The British prime minister was accompanied from London by his daughter, Miss Ishbel MacDonald, and by Sir John. M. Herriot, as well as a crowd of several thousand persons, met them at the station.

National Committee Dinner Guests of Fess

Chicago, June 11 (A.P.).—The entire membership of the Republican national committee were guests of Chairman Fess at a dinner tonight at the South Shore Country Club.

At the conclusion of the dinner, the Ohio senator broadcast over a Nation-wide hookup a brief preconvention speech in which he described "one of the most important duties" of next week's convention as the renomination "of one of the Nation's famous leaders—President Herbert Hoover."

The shortest means to quick results. Post classified Ads. National 4205.

FIRST STEP TAKEN BY U. S. FOR RELIEF OF BONUS ARMY

Continued from Page 1.

the Wyoming Valley District of Pennsylvania, 100 from New Mexico and Texas and numerous groups from Ohio, South Dakota, Iowa, Mississippi and Kansas.

More Expected Today.

Arrivals last night who were sent to Camp Gov. Bartlett were 80 from Springfield, Ill., and 200 from Detroit, Mich. Small groups from other points were also sent there. A group of 75 from Montana and 150 from Kansas City now at Clifton Forge, Va., were expected to arrive today.

Waters' statement came soon after the police and the veterans intelligence unit began a formal inquiry into the discovery of two and a half sticks of dynamite, caps and fuses, in a bed sack at Camp Marks in Anacostia.

The dynamite was thrown into the Anacostia River by J. B. Jeck, jr., national secretary of the bonus expeditionary forces, to whom the explosives were given by the man who found them.

Confirmed by Police.

Inspector O. T. Davis, head of the crime prevention division, confirmed the discovery; but the national headquarters of the army said: "So far as the national headquarters is concerned the discovery fo the dynamite is an unverified rumor."

A formal inquiry into the discovery was started last night by the national command of the veterans. Jeck was summoned to the newly established headquarters at 730 Eleventh street southeast to tell of his disposal of the sticks.

Whether formal consideration will be given to the bill of Representative Wright Patman (Democrat), of Texas, will be decided tomorrow in the House. If that is acted on favorably, a roll call will be taken on the legislation which would provide $2,000,000,000 for the veterans.

New Camp Agreed Upon.

After a half-hour conference between Brig. Gen. Pelham D. Glassford and Maj. Gen. Anton Stephan, it was announced that a new camp will be established at Twenty-third street and Alabama avenue southeast, on privately owned property. The camp will accommodate 2,000 men. National Guard tents will be used.

As to the wisdom of sending a delegation to the conventions in Chicago to demand bonus payment planks in the party platforms, Commander in Chief Waters said: "Our business is here, not in Chicago. I would not disapprove the dispatch of a delegation to Chicago, so long as they traveled there as we traveled here, just a group of broke, destitute, hungry, ragged veterans."

The leader of the veterans also said he would do everything in his power to prevent the affiliation of the veterans with jobless marchers who are reported to be organizing in industrial centers for a march to the Capital.

Held Aid to Recovery.

In this connection, he said: "We are here as veterans of the World War for one purpose only and that is to get the bonus. We will not be deflected in any way. If the bonus is granted it would contribute to a great degree in alleviating the financial situation."

His opinion, he said, is that the veterans now here may form the nucleus of a third party, although he said, he did not know just who might be selected as candidates. He said the veterans would support those politicians who were friendly to their cause.

There were general predictions by House leaders yesterday that the Patman bill would be approved in the House, but its fate in the Senate is doubtful. President Hoover has already announced that he will veto the measure if it should reach the Executive Mansion. A two-thirds vote by both the House and the Senate would be necessary to make it a law over the presidential veto.

Appropriation Move Fails.

An unsuccessful attempt was made yesterday in the Senate by Senator Blaine (Republican), of Wisconsin, to have $100,000 appropriated to feed and shelter the bonus marchers. Vice President Curtis ruled the legislation was out of order as an amendment to the District appropriation bill.

In the House, Representative Johnson (Republican), of South Dakota, announced he wanted to tell "the veterans that the bonus bill will not become law," and urged them to return home. Representative Johnson is a veteran and is a former chairman of the House veterans' committee.

"There has been one suicide and eight or ten deaths from this migration," he said. "These men ought to be told that help is not going to come for any special group. No special group is going to be picked out for special gratuity.

Warns of Peril Here.

"The bonus certificates are not due and a donation is not going to be made by this Congress unless it is made to every citizen."

Johnson said the Veterans of Foreign Wars and sponsors of the bonus discharge petition in the House bore part of the responsibility for bringing the bonus marchers.

"This is the hottest part of the United States," he said. "If these men don't go home, there will be man after man who will die."

Senator Blaine offered several amendments to the District appropriation bill designed to divert part of the $600,000 for the District unemployed for the use of the marchers. In each case, Vice President Curtis sustained points of order by Senator Bingham (Republican), of Connecticut.

The dynamite found in the camp was in an area which had just been vacated by members of the Workers Ex-Service Men's League, a Communist organization. Veterans immediately began a search for other explosives.

Roosevelt Offer Spurned.

The offer of Gov. Franklin D. Roosevelt of New York to transport the New York veterans to their homes "on the cushions" was spurned yesterday by the veterans. Nels Anderson, representing the governor, conferred with Commander in chief Waters and the offer of the governor was relayed to the men. There were no acceptances.

Capt. William G. Stott, aid to Gen. Glassford in handling the bonus marchers, estimated last night that there are more than 12,000 in the city. There is a balance of $6,000 in the army's funds, after $628 was expended for food yesterday and $600 for tentage. Food for the army as now constituted will cost $700 a day, Capt. Stott estimated.

By next Saturday, Capt. Stott said, there will be 20,000 veterans in the Capital.

The executive committee of the veterans yesterday requested Gen. Glassford to turn over to the army's treasurer, all the funds, while at the same time exercising supervisory control over the disbursements.

All decorated men of the Oregon group, as well as officers of the contingent and officers of other regiments will hold services at 10 o'clock this morning at the tomb of the Unknown Soldier. Radio addresses will be made on behalf of the veterans over WJSV at 6 o'clock tonight by W. C. Cox, J. H. Fahey and Thomas Kelly.

Medical Care Arranged.

Gen. Glassford announced yesterday that plans have been completed for the hospitalization of veterans who are seriously ill. Within 72 hours, he said, the hospital will be functioning.

The dispensary at the Sixth Marine Reserves Brigade is swamped with work, Gen. Glassford said. Every effort, he said, is being made to get the armory of the Marines on John Marshall place, which is under the supervision of the District Employment Agency.

Work is being extended in providing tents for Camp Simms, where some of the men are to be quartered. So far, Gen. Glassford has been unsuccessful in his efforts to obtain the use of Fort Foote for use as an isolation base for those suffering of infectious or contagious diseases.

"The Police Department," Gen. Glassford said, "is doing the best it can to handle the situation, which is ever increasing in its gravity due to the large number of arrivals daily.

Sanitation Problem.

"One of the gravest problems is that of sanitation, although inspections are made by police officers as well as details of officers from the forces, the men are not taking adequate care of themselves and their camp facilities."

As a measure to protect the health of the city, the executive committee of the Medical Society of the District of Columbia yesterday authorized the issuance of an appeal for volunteer physicians to come to the aid of Dr. Don S. Knowlton, surgeon of the Sixth Marine Reserves Brigade, in caring for the men.

Learn the power of tiny messages in Post Classified Ads. Low cost and quick response. Just phone National 4205.

NATIONAL U. HOLDS FINALS TOMORROW

Two U. S. Jurists and Former Arlington Official to Get Honorary Degrees.

The honorary degree of doctor of laws will be conferred upon two Federal jurists and a former Arlington County Commonwealth attorney by National University at its sixty-third annual convocation tomorrow night in Memorial Continental Hall.

Judge D. Lawrence Groner, of the Court of Appeals of the District of Columbia; Judge Oscar R. Luhring, of the District of Columbia Supreme Court, both active members of National's law school faculty, and Crandal Mackey, Arlington County Commonwealth attorney from 1904 to 1916 and a member of National's board of trustees since 1904, are the recipients of the degrees.

Two other Federal jurists will participate in the commencement program, which begins at 8 o'clock. Judge Charles R. Hatfield, of the United States Court of Customs and Patent Appeals, will deliver the address to the graduates, and Judge Jennings Bailey, of the Supreme Court of the District of Columbia, will award the honors.

Judge Luhring, who took his bachelor of laws degree at the University of Virginia, will be honored "for distinguished services in the administration of justice and to the legal profession." He was a member of the Sixty-sixth and Sixty-seventh Congress from Indiana. He was Assistant Attorney General of the United States and at present is professor of the law of suretyship at National.

Judge Groner will get the degree "for eminent legal scholarship and contributions to the science of law." Judge Groner came to the Court of Appeals from the bench of the Eastern District of Virginia. He was a member of the Virginia Council of Defense during the World War and is professor of admiralty law at National.

Mr. Mackey will receive the doctorate degree "for distinguished services in the enforcement of law and to the cause of legal education." He is a member of the Virginia Press Association, the National Press Association and is a newspaper publisher.

The commencement will witness the award fo 350 degrees to graduates of the law school and the school of economics and government. Dr. Hayden Johnson, chancellor, will preside. Dr. Charles Pergler, dean of the graduate school, will present the law school degree candidates, and Dr. Bernard Mayo, dean of the school of economics and government, will present the candidates for academic degrees.

MAN DIES FROM DIVE IN SHALLOW WATER

William Rohrer, 43, Suffered Fractured Neck at Beach Resort.

A fractured neck resulting from a 20 foot dive from a pier at Chesapeake, Md., into two feet of water proved fatal last night to William Rohrer, 43 years old, of 1515 Thirty-first street northwest. Death came almost 24 hours after he was admitted to Emergency Hospital.

Mr. Rohrer had gone to the beach with two friends, Byron Billingsley, of Falls Church, Va., and Berkley Jeffries, of Glen Carlin, Va. They said the man walked a long distance out on the pier and, believing the water was safe for diving, plunged in. He landed on the back of his head. It required four hours to get Mr. Rohrer to the hospital. Two Prince Georges Conty ambulances broke down on the way to Washington with the patient.

He is survived by his mother, Mrs. Alice V. Rohrer; two sisters, Mrs. Basil Boteler and Mrs. H. W. Benet, and two brothers, Robert T. of Bluemont, Va., and F. Shappard Rohrer, of Beverly Hills, Calif. Funeral arrangements have not been completed.

Mr. Rohrer was a civil engineer. He was born in Altoona, Pa., but came to Washington as a boy. He was educated at Carlton Academy, Fairmont, N. J., and Georgetown University. For a time he was employed as a civil engineer with the New York Steam Company, and the Pennsylvania railroad. He served overseas in the World War in the Engineer Corps.

Infected Tooth Cause Of Death of Farmer

Special to The Washington Post.

Luray, Va., June 11.—An infected tooth, the trouble at first being regarded as insignificant, is responsible for the death of Russell Jenkins, a prominent farmer of Shenandoah district, this county.

Swelling from the tooth extended into the throat, producing suffocation. The blow of a rebounding switch on Mr. Jenkins' jaw while he was plowing corn started the trouble that resulted in death.

BONUS MARCHERS

San Bernardino, Calif., June 11 (A.P.).—R. W. Robertson, head of Southern California's "bonus army" en route to Washington, D. C., announced today the 1,500 former service men would remain here overnight and leave for El Centro, Calif., tomorrow morning.

The army left Los Angeles yesterday and arrived here last night.

Youngstown, Ohio, June 11 (A.P.). More than 100 bonus marchers left here today for Washington under leadership of former Mayor Joseph L. Heffernan.

The men were taken to the Pennsylvania line in city trucks. A privately owned truck was with the caravan, and another was promised at Lowellville, Ohio, leading the marchers to predict that they would reach Pittsburgh today.

The men carried their own provisions.

Chicago, June 11 (A.P.).—A plan to raise $50,000 to be sent to the bonus marchers at Washington was proposed at a meeting of the Adjust-the-Bonus-Now League last night.

The league voted to petition the city council for permission to hold a tag day this month for the benefit of the veterans in the Capital. The money would be used to buy food and other necessities for the marchers.

W. W. O'Brien, independent candidate for Governor of Illinois, will present the resolution petition to the council.

Charlottesville, Va., June 11 (A.P.). The City of Charlottesville tonight provided food for 400 bonus army troops moving through Virginia toward Washington, and had made arrangements to provide freight train transportation for the veterans on the final lap of the journey.

The bonus troops, contingents from Texas and Oklahoma, were moved from Lynchburg in twenty trucks, but the city council there went on record as saying no food or transportation would be furnished any other bonus marchers.

Council members said the entire police force and if necessary, the National Guard unit here would be called into service to support the council's utlimatum.

Thirty of the marchers were Negroes; there were a few Indians and the rest were whites.

The veterans reached Lynchburg from Roanoke.

Veterans' Handling Praised by Author

Percy Crosby Says Glassford Has Acted Wisely in Hard Problem.

Percy Crosby, well-known artist and author, who last Friday purchased a full advertising page of The Washington Post to make known his views on the prohibition question and the conduct of members of Congress, after visiting the encampment of the bonus marchers, yesterday paid high tribute to the manner in which Brig. Gen. Pelham D. Glassford, superintendent of police, has handled a difficult situation.

Crosby, himself a veteran of the Seventy-seventh Division, A. E. F. said: "I think Gen. Glassford has used the finest judgment and common sense at one of the most serious times in the Nation's history." On the other hand, he added that the veterans themselves "have displayed fine American spirit under great pressure" and have again proved their patriotism by the manner in which they have conducted their demonstration.

Pointing out the inroads that the Communists have made by the work of paid agents among factory workers, the unemployed and among college students. Crosby said that it was doubly significant that the unemployed veterans, in the midst of their evident distress, are so successfully resisting the efforts of Communists to penetrate their ranks.

ARGENTINA WARNED OF POSSIBLE REVOLT

Late Socialist Foes Tell President Justo of Alarmist Rumor.

Buenos Aires, June 11 (A.P.).—The Socialist party of Argentina revealed today that one of its leaders had warned President Augustin J Justo of "important" alarmist rumors from which it had been inferred that a coup was planned against the government.

The Socialist party provided President Justo with his principal opposition in the elections last November which restored a constitutional government to Argentina.

It disclosed that the president called Senator Alfredo Palacios, a leading Socialist, into a conference last night and asked his opinion regarding the country's situation. Senator Palacios replied, the announcement said, that the current rumors were really important and he regarded it the duty of loyal citizens to avert danger of a dictatorship.

New Expropriation Law Of Hidalgo to Be Altered

Mexico City, June 11 (A.P.).—Governor Bartole Vargas Lugo of Hidalgo announced today that the new expropriation law in his state would be modified to remove doubts as to its constitutionality.

His announcement followed upon a conference with Gen. Juan Jose Rios, secretary of the interior, after confiscation of private property under the law in the State of Hidalgo had met a check in the district court at Pacnica.

The court granted a temporary restraining order to the owners of the Cruz Azul cement factory, suspending the State's attempt to confiscate the factory under the expropriation act.

The governors of Hidalgo, Vera Cruz and Michoacan had been summoned to Mexico City for conferences regarding the expropriation laws recently passed in their states. Attorneys for the federal government and for the State of Hidalgo are expected to meet Tuesday to discuss the proposed modifications, which would immediately be submitted to the Legislature of Hidaglo for action.

Grace Liner Is Launched To Increase Latin Trade

Kearny, N. J., June 11 (A.P.).—The Santa Paula, second of four $5,000,000 ships to be built for the Grace Line and Pan-American trade, slid down the ways here this afternoon while bands blared forth and speakers hailed her as a messenger of good will and prosperity.

Mrs. Edward T. Ford, wife of the president of the Panama mail division of the Grace Line, smashed a bottle of orange juice across the prow of the ship.

Lowden Declines Third-Party Offer

Says Age, 72, Persuades Him Not to Attempt Such Leadership.

Oregon, Ill., June 11 (A.P.).—Former Gov. Frank O. Lowden of Illinois tonight told a delegation of independent voters that his advanced years precluded his considering their request that he head a third party ticket as candidate for President in the November election.

The delegation was headed by W. W. O'Brien, Chicago criminal attorney and independent candidate for governor. The group visited the former Illinois chief executive at Sinissippi Farm, his home near here, and informed him there was a widespread demand that he head a third party in the coming election.

Mr. Lowden, now 72 years old, said he did not wish to shoulder the burdens of a campaign because of his age.

Ready readers await the offers in Post Classified Ads the first thing in the morning.

FOREIGN SOCIALISTS CELEBRATE IN CHILE

Chiefs From Ecuador, Peru and Colombia Take Part; Movement Growing.

Santiago, Chile, June 11 (A.P.).—Socialist leaders from Colombia, Ecuador and Peru participated today in two huge mass meetings at which Chilean workers and other supporters of the new Socialist government celebrated the successful revolution of a week ago.

The visiting Socialists extolled the new government and declared that its progress is being watched with great interest in other Latin-American countries.

Thousands of persons at the mass meetings cheered the new junta, sang a revolutionary hymn that had been written to celebrate the young government, and applauded a host of orators. The assemblies took place on the Boulevard Alameda.

Meanwhile foreign diplomats continued to advise the government to modify its announced policy of seizing foreign currency deposits in the banks of the country.

The minister of finance announced that if foreign bankers failed to comply with seizure orders, those orders would, nevertheless, be enforced. No foreign currency deposits were demanded today, however, and the managers of Santiago and Valparaiso banks will meet tomorrow to consider a joint policy.

The order for seizure was issued two days ago. There have been indications that the Government was considering modifying it.

Reports from the provinces indicated the Socialist regime was growing stronger daily.

In its week of life the government has moved to eliminate unemployment by creating state companies of various kinds; it has reorganized banking by taking over the Central Bank and by forming national savings banks into a socialistic institution; it has launched a complete reorganization of the government along socialistic lines.

Reflecting assurance that counter-revolutionary movements had been halted, the junta warned the extreme left that Communists will not be tolerated. The administration made it known that it intends to use an iron hand in dealing with Communist opponents.

Men Must Be Fed, Holds Father Cox

Accounting Is Promised if Bonus Marchers Here Are Mistreated.

Montreal, Quebec, June 11 (A.P.). Veterans must be fed until the bonus is passed, and if they "are allowed to starve or are mistreated, there will be an accounting to make when I return," the Rev. J. R. Cox, of Pittsburgh, said here today. Father Cox is en route to Dublin for the Catholic Eucharistic Congress.

The clergyman added that there would be a third party—the Blue Shirt Jobless Liberty Party—when he returned from the Irish Free State. Asked whether he would be its candidate for President, Father Cox said that "if my people ask me to lead them, I shall."

As a gesture to his listeners, he advocated the abolition of tariff barriers between Canada and the United States.

The terms of Morris Plan Loans are simple and practical—it is not necessary to have had an account at this Bank to borrow.

For each $100 borrowed you agree to deposit $10 a month in an account, the proceeds of which may be used to cancel the note when due. Deposits may be made on a weekly, semi-monthly or monthly basis as you prefer.

Amt. of Note	Monthly Deposit For 12 Months
$120	$10
$180	$15
$240	$20
$300	$25
$360	$30
$540	$45
$1,200	$100
$6,000	$500

Loans are passed on within a day or two after filing application—with few exceptions.

MORRIS PLAN notes are usually made for 1 year, though they may be for any period of from 3 to 12 months.

Morris Plan Bank
Under Supervision U. S. Treasury
1408 H Street Northwest
Capital & Surplus, $250,000

The Time Is Limited—
IN WHICH TO OBTAIN
GENUINE
STIEFF ROSE STERLING
at Stieff's 40th Anniversary Prices

Lower now than they may ever be again. Only once in 10 years does Stieff celebrate an anniversary. *Prices will return to regular list after brief Anniversary period.*

6 Teaspoons	$4.40	6 Iced Tea Spoons	$7.20
6 Knives, med.	10.00	6 Table Spoons	12.00
6 Forks, med.	10.00	1 Butter Knife	1.60
6 Salad Forks	6.00	1 Child's Spoon	1.00
6 Butter Spreads	5.60	1 Serving Spoon	2.80
6 Cr. Soup Spoons	8.40	1 Sugar Spoon	1.20
6 Dessert Spoons	8.40		

Ask for Complete Price List
Exceptionally Heavy Weight
Superb Repousse Design
Fine Workmanship

Look for the words "STIEFF STERLING" on every piece.

Special Stieff Anniversary 26-pc. Set of Stieff Rose
6 Teaspoons, 6 Salad Forks, 6 Knives, 6 Forks, 1 Sugar Spoon, 1 Butter Knife...... $33.20

R. Harris & Co.
F Street at Eleventh
Jewelers and Diamond Merchants for Over Half a Century

say it to DAD

with a fine new PHOTOGRAPH *of yourself*

ON FATHER'S DAY SUNDAY, JUNE 19

Large Size $1 *No Appointment*
(Not Mounted)

WITHOUT EXTRA CHARGE we'll give you a genuine leather double-faced pocket photo-folder—with room for two small pictures!

The PALAIS ROYAL

DOCTORS TO OPEN CONVENTION TODAY

Homeopathic Institute Will Be in Annual Session Through Thursday.

The American Institute of Homeopathy, the oldest medical society in America, will hold the first session of its eighty-eighth annual convention at the Washington Hotel at 2 p. m. today. The program, participated in by eighteen allied organizations, will continue through Thursday, with sessions daily.

Dr. F. A. Swartwout, president of the institute, will formally open the meeting at memorial services at 8 o'clock tonight. In addition to the scientific discussions scheduled at the sessions, Dr. Swartwout said the organizations will discuss means of reducing the cost of medical care for the "white collar" man, as well as methods of increasing the number of family doctors, of which he said there was a shortage in the country.

At tomorrow's session, Dr. Joel T. Boone, White House physician, is scheduled to address the meeting. Dr. A. C. Christie, president of the District Medical Society; Dr. Thomas Cajigas, Dr. Julia M. Green, Dr. Earnest F. Sappington, and Dr. Harold E. Donne will present discussions.

Senator Royal S. Copeland, of New York, a former president of the organization and former dean of the New York Homeopathic Medical College, said in reference to the shortage of general practitioners that "The average practitioner today is well past middle age and the United States will soon be confronted with a very serious shortage of family doctors and an oversupply of specialists. The homeopathic physician is ideally suited by training and position to fill this need."

"Living Doll" Dies; In Coma 9 Months

Girl, 4, Injured in Fall From Window, Provided Record Case.

Chicago, June 11 (A.P.).—A 4-year-old girl, known at the Cook County Hospital as "the living doll," because she lay unconscious for nine months, died yesterday. She was Elizabeth Fraher, who suffered an injury to her brain last September 15 when she fell to the ground from a window in the apartment of her parents, Mr. and Mrs. William Fraher.

Dr. Carl Meyer, chief of the hospital's medical staff, said the child's long period of unconsciousness was almost without precedent. "In thousands of cases I have seen," he said, "death or recovery, and consequent consciousness, usually occur within eight or ten day. The baby's brain apparently was injured, causing a resulting swelling of the brain cells."

Each day the doll-like figure grew weaker despite forced feeding. She was fed through a tube.

Doctor Summoned For Aimee Hutton

Husband of Evangelist Asserts Impending Trial Is Responsible.

Los Angeles, June 11 (A.P.).—A hurried call for a physician at the mountain resort where Aimee Semple McPherson-Hutton has gone into retreat created the belief at Angelus Temple today that her condition had taken a turn for the worse.

Such complete secrecy had surrounded the movements of the evangelist and her husband, David Hutton, that the physician, Dr. Edward H. Williams, did not know where they were until he was summoned.

Hutton said his wife's condition, a nervous disturbance aggravated by tropical fever contracted on a recent trip to Guatemala, had been rendered worse by excitement attending the approaching trial of a $200,000 breach of promise suit brought against him by Myrtle St. Pierre, a nurse. The trial is to start next Wednesday.

Wife, 18, Swallows Poison, Police Report

Mrs. Anna Quirk, 18, of 405 Tenth street northeast, was treated at Emergency Hospital yesterday afternoon for the effects of a draught of powerful disinfectant she was said to have swallowed at her home, according to police.

The young woman was taken to the hospital by her husband and treated by staff physicians. Her condition was said to be not serious and she later went to her home.

ALFRED SLOAN JOINS FOES OF PROHIBITION

Continued from Page 1.

liquor traffic has increased in extent rather than decreased. Lawlessness, which developed as the result of prohibition, has continued to increase to an alarming extent. It has created a general condition far more damaging to the present and future stability our our country than any possible benefits that would otherwise be enjoyed.

"Further, it has become perfectly evident to those who have taken the trouble to ascertain the facts that the experiment, however justifiable it may have been from an economic or social standpoint, has resulted in failure.

"Not only do we not have prohibition, except in name, but we do not have in practice any control whatsoever over the liquor traffic.

"Lawlessness, and racketeering are being subsidized to the extent of hundreds of millions of dollars annually.

"My own personal opinion is that no law can be made effective unless it has the support of public opinion."

Operetta to Be at St. Martin's.

A musical entertainment featuring an operetta to be presented jointly by St. Martin's Junior Holy Name Society and Dondero's Radio Kiddies will be given at St. Martin's School Hall, Lincoln and T streets northeast tomorrow at 8 p. m.

Trio Killed in Italian Plane Crash.

Pola, Italy, June 11 (A.P.).—An army pilot and two mechanics were killed and another officer was injured in an airplane crash here yesterday.

GUEST ARTIST

ANGEL SOTO,

composer-vocalist, who will be the guest artist in the Pan American Union concert on the esplanade of the Union on Friday evening, June 17, Senor Soto, Mexican tenor, will be heard for the first time in Washington in this Pan American Union concert, although well known in New York and other cities of the United States. Among his selections will be his present success, "Mexico Mio," which he is singing, accompanied by the Lopez Orchestra in the St. Regis concerts in New York City.

DEATH SCENE TOLD IN LONDON MURDER

Mrs. Barney Is Charged at Court Hearing With Previous Shooting.

London, June 11 (A.P.).—Dramatic details of what took place in the apartment of Mrs. Elvida Dolores Barney, young London society woman, when the body of Thomas William Scott Stephen was found there on the morning of May 31, were told today at a police court hearing into the murder charge against her.

Dr. T. Durant, who was called to the bizarre flat after the prominent young man had been shot, said he found the accused slayer in the grip of hysteria. Mrs. Barney threw herself down beside the body, the physician testified, and repeatedly kissed the dead man.

As this story was unfolded Mrs. Barney, beautiful auburn-haired daughter of a London stock broker, sobbed unrestrainedly.

Charles Wallace, for the prosecution, charged that on May 19, nearly two weeks before the fatal shooting, Mrs. Barney shot at Stephen "with intent to do him grievous bodily harm."

They had quarreled on that occasion, the prosecutor said, and he promised to produce a witness who would testify to having heard Mrs. Barney declare, "Laugh, baby, for the last time."

Mr. Wallace also promised to present testimony that on the morning of the fatal shooting, a few hours after a cocktail party had been held in the apartment, Mrs. Barney ordered Stephen out of her house at once, crying that she hated him and threatening to shoot.

One of the prosecution witnesses, he continued, would testify that he heard a shot and then heard Stephen say, "Oh, God, what have you done?" Mrs. Barney's reply, according to the prosecutor, was: "Chicken! Chicken! I am sorry. I will do anything you ask."

3 Girls of Capital Grace Daisy Chain

News Photographers Are Barred From Vassar Spectacle.

Special to The Washington Post.

New York, June 11.—Three of the 24 members of this year's Daisy Chain at Vassar College, chosen from the sophomore class for their scholarship and beauty, came from Washington. The Daisy Chain procession was the feature of Alumnae class day exercises held on the exclusive Poughkeepsie college campus today. The Washington participants in the coveted honor were Charlotte Partridge, Carolyn Payne and Sally Phinny.

For the first time since the traditional Daisy Chain was established, news photographers were not permitted to take pictures of it, the Vassar students decided that so much publicity has been given heretofore to the 24 beautiful sophomores who carry the garlands of daisies that photographers have slighted other events in the commencement program.

Man Given Life In Mine Murders

E. "Big Cigar" Phillips Is Third to Be Sentenced in Battle of Evarts.

Harlan, Ky., June 11 (A.P.).—E. "Big Cigar" Phillips, Negro, was convicted tonight of the murder of Deputy Sheriff James Daniels in the battle of Evarts and sentenced to life imprisonment. The jury deliberated 4 hours and 50 minutes.

In closing arguments the defense sought acquittal on the ground Phillips took no part in the fight last year in which two deputy sheriffs, a commissary clerk and a miner were slain, while the prosecution asked for the death penalty.

The trial started May 30 when a special term of court was called for the murder trials of 27 men indicted as a result of the Evarts battle.

Two men already have been given life sentences. They are W. B. Jones and W. H. Hightower, mine union officers at Evarts, who were tried at Mount Sterling on a change of venue.

Ready readers watch Post Classified Ads for new propositions every morning. Put your message before them and get results the same day. Just phone National 4205.

CREDIT CONVENTION PLANS COMPLETED

2,000 Delegates Expected at Sessions to Open Next Monday.

Complete arrangements for the accommodation and entertainment of the 2,000 delegates scheduled to arrive the end of this week to attend the twentieth annual convention of the National Retail Credit Men's Association, are now complete, it is announced by S. H. Talkes, secretary-treasurer of the local Retail Credit Bureau and general convention chairman. The convention will be in session June 20 to 25 at the Mayflower.

The convention will be called to order Tuesday, June 21, by Frank Batty, of San Francisco, national president. Dr. Luther Reichelderfer, president of the District Board of Commissioners, will welcome the delegates, after which the opening address, "The Business Outlook," by Dr. Julius Klein, Assistant Secretary of Commerce, will be given. W. W. Everett, of Woodward & Lothrop, speaking on "Our Retail Credit," and Henry J. Allen, associate to the president of the Reconstruction Finance Corporation, with his subject, "The Program of Reconstruction," will address the convention the opening morning. Tuesday afternoon, Representative Edith Rogers, of Massachusetts, will speak before the joint meeting of the Credit Reporting Bureau and Collection Managers. The public is invited.

The opening entertainment feature of the convention will be a Mardi Gras night on the Potomac, June 20. The execursion steamer, City of Washington has been chartered.

Local speakers included in the general convention program are Harold H. Levi, of the Hecht Co.; H. H. McKee, president of the Washington Clearing House, and John Guernsey, in charge of the Retail Census, Department of Commerce, all of whom will address the convention on Wednesday. R. Preston Shealey, Washington counsel of N. R. C. A., and W. Frank Persons, executive vice president of American Association of Personal Finance Companies, are two local speakers scheduled for Thursday.

The convention entertainment features close Thursday night with the annual banquet and grand ball at the Mayflower. Mark Lansburgh, president of the Merchants and Manufacturers Association of Washington, as toastmaster.

Miss Elsie M. Lee, credit manager of Jelleff's, is official hostess to all visiting women at the convention. Other chairmen are Ben Stein, reception; A. Coonin, entertainment; Adolph Weyl, display and hotel arrangement; Martin M. Watson, hotel reservation; Leo Baum, transportation; H. V. Ostermayer and H. J. Rich, advance reservation; Benjamin Blanken, usher; J. W. Tallentire, banquet; Albert G. Keen, budget.

Farley Resigns Post With Dyers

More Expected of Him Than He Bargained For, He Declares.

New York, June 11 (A.P.).—Former Sheriff Thomas M. Farley, who was removed from office by Gov. Roosevelt, gave out today a letter announcing his resignation from his new position as arbitrator for the Metropolitan Cleaners and Dyers Association.

In the letter he said he was quitting because he had found that "broader activities, relating, among other things, to the method of soliciting members and the assessment and collection of dues" were expected of him than he had believed when he took the job, and that he was "not in sympathy with these features."

When he took the job, it was stated his salary was to be $50,000 a year. He said the other day, however, he would be fortunate if he got $10,000.

Death Sentence of Man Who Slew Hosts Upheld

Oklahoma City, June 11 (A.P.).—The death sentence of I. J. Alder, Blaine County farmer, who became angry because he did not get enough pie at a Sunday dinner and shot and killed his hosts, was affirmed today by the Oklahoma Criminal Court of Appeals.

Alder was convicted of the murder of Mrs. Nora McDonald, his sister-in-law. He also killed his brother-in-law, Tom McDonald, and attempted to kill his own wife.

FAVORING FOREIGN ARTISTS IS ASSAILED

Continued from Page 1.

holic beverages and reiterated support of the eighteenth amendment.

The convention approved resolutions introduced by Mrs. Grace Morrison Pool, of Brockton, Mass., candidate for federation president, favoring a national highway beautification program, education of the motoring public to "roadside manners" and restriction of outdoor advertising to commercial and business districts.

A junior program under the direction on Mrs. Edwin Bevens, of Helena, Ark., was a feature of the session.

Eastern and Middle Western girls ran away with the prizes in the junior section contests, sponsored by the federation, awards announced today revealed.

Miss Loraine Fawcett, of Boston, took first prize and Miss Louise Thornton, of Roanoke, Va., second, in the fine arts contest for the best design of a George Washington medal.

In the poetry contest, Gene Dunleavy, of Coatesville, Pa., took first place with "Spring Is a Dainty Princess." Mrs. Katherine Long, of Yuma, Ariz., was second with "A Cripple's Grace."

Miss Marie Niles, president of the Beaver Junior Club, Beaver, Okla., won the constructive art work contest.

The Des Moines City Federation, Carolyn Moen, president, won first prize of $25 for the best patriotic program under the citizenship division. The Junior Century Club, of Coatesville, Pa., was second, winning a $15 prize, and the Rollo Junior Club, Rollo, Mo., was third, winning $10.

The best essay on "What My Country Has Done for Me" was adjudged written by Olive W. Minor, of Greensboro, N. C.; second, Mrs. John Randolph, of Yakima, Wash.; third, Marion Playman, of Minneapolis.

The Junior Woman's Club, of Mount Olive, N. C., won the prize for the best clean-up, paint-up campaign as an aid to unemployment.

PLANS MEETING

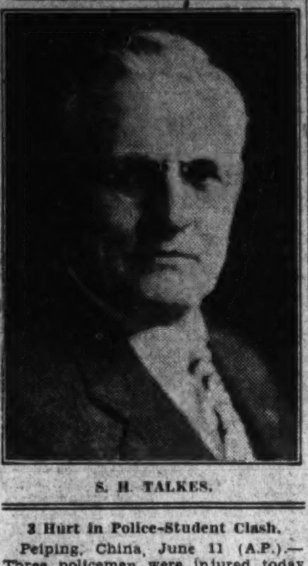

S. H. TALKES.

3 Hurt in Police-Student Clash.

Peiping, China, June 11 (A.P.).—Three policemen were injured today in a clash with 400 students from the Peiping Normal School. The students started a march on Nanking to demand dismissal of the school chancellor. Several of them were arrested.

Dr. White to Close Family Lectures

"Philosophy of Sex" Will Be Subject of Talk Next Wednesday.

Dr. William A. White, superintendent of St. Elizabeths Hospital and president of the Social Hygiene Society, will speak on "The Philosophy of Sex" at 4:45 p. m., next Wednesday at the Y. W. C. A., Seventeenth and K streets northwest. The meeting will be open to the general public.

This will be the concluding lecture in a seminar on family problems, held the last two months for Scout leaders and social religious workers, arranged by the speakers' committee of the Social Hygiene Society, of which Mrs. Elwood Street is chairman.

This is the fourth seminar held by the society during the last year. "So successful have these seminars been," stated Mrs. Street, "we plan to have several in the fall, one probably for mothers and the other for those who work with young people. We shall be glad if anyone interested will write to the office of the Social Hygiene Society."

People can take advantage of your offer the same day it appears in a Post Classified Ad. Phone National 4205.

Franciscans Plan Special Services

Monastery to Observe Seventh Centennial of Death of Saint.

The close of the St. Anthony seventh centennial year will be solemnly observed at the Franciscan Monastery in Brookland tomorrow, the anniversary of the death of the saint in 1231.

At 10 o'clock will take place the unique ceremony of the blessing and procession of St. Anthony lilies, symbolical of the purity which was the outstanding characteristic of this thirteenth century Franciscan. Following the procession, solemn high mass will be celebrated, at which the celebrant and assistants will be members of the monastery community. The choir will furnish the music of the mass.

The sermon will be preached by the Very Rev. Dom Thomas V. Moore, O. S. B., of St. Anselm's Priory. The Right Rev. Mgr. Eugene J. Connelly, pastor of St. Peter's Church of this city, will officiate at the blessing of the lilies.

2 Earthshocks Felt in Chile.

Santiago, Chile, June 11 (A.P.).—Two earthshocks were felt here this morning. So far as could be learned the damage was slight.

Good Paint

was never a better investment than it is RIGHT NOW.

Good painters are available to protect your home against summer's broiling sun...to give it beauty and charm.

"Murco" is Good Paint

"Murco" Lifelong Paint is the best paint our chemists know how to make . . . and they have plenty of experience! "Murco" is made 100% Pure from the finest materials we can buy . . . that's why it looks so fine. That's why "Murco" is so durable. Buy "Murco" for "most years per dollar."

E. J. Murphy Co.
INCORPORATED

710 12th St. N. W. NAtional 2477

Read The Post's New Classified Ads

AUBURN

New Merchandising Program

PRICES SLASHED TO PUT MEN TO WORK

LOW AS $779

Delivered in Washington, D. C.

Fully Equipped

Immediate Delivery

NO MORE TO PAY

Thousands of men will get jobs—not only in Auburn and associate factories, but also in many diversified industries that supply materials: steel, lumber, leather, glass, etc. Auburn will spend millions of dollars and industry will hum with activity, full blast ahead. Everybody knows that "jobs for workmen" is the greatest need in America today. To help accomplish this, Auburn factories are contributing losses in manufacturing costs and Auburn dealers and salesmen are greatly sacrificing profits. As a result of this program THE PUBLIC IS NOW ABLE TO BUY FINE AUTOMOBILES AT PRICES THAT COMPLETELY SHATTER ALL PRECEDENTS AND UPSET ALL FORMER STANDARDS OF VALUE. For the first time you can now get a large, fine, roomy, highest quality Straight Eight AT PRICES THAT COMPARE WITH THE SMALLEST AND CHEAPEST FOURS AND SIXES.

52 Models to Choose From

Sedans; Coupes; Broughams; Cabriolets; Phaeton Sedans; Speedsters; 7-Passenger Sedans.

NEW 1932 MODELS

Brand new 1932 Straight Eights and 12-Cylinder current models. This is not a "sale" of obsolete merchandise. It is Auburn's new basis for doing business.

This big, fine, 5-passenger Sedan for only $138 more than a small four-cylinder Sedan

4-Door 5-Pass. Sedan, Delivered for $878. No more to pay.

Coupes and Broughams EVEN LOWER

160 HORSE POWER 133" Wheelbase

TWELVE

WAS $1595 NOW $1095

The most Horse Power of any 12-Cylinder car. It accelerates faster, runs faster and smoother, climbs hills faster and easier, than any other production car. Despite its great power, size, and speed its economy will surprise you—considerably more miles per gallon than many Sixes and Eights of far less Horse Power. The chassis is new from end to end. Twist-proof X-frame. L.G.S. Free Wheeling with Silent-Constant Mesh transmission. Adjustable hydraulic shock absorbers controlled from driver's seat. Startix. Bijur automatic chassis lubrication. New type extra large and powerful hydraulic brakes. Six-ply tires. Dual-Ratio. Many colors. Compare this Twelve with any other Twelve and see how MANY thousands of dollars you can save.

Greatest Price Cut Ever Heard Of

THINK OF IT—A large, fine, quality 5-passenger Sedan, 100 Horse Power Straight Eight, long wheelbase, big, roomy, comfortable, for ONLY $138 MORE THAN A SMALL FOUR SEDAN delivered to you in this city.

Compare our cut prices for a big Auburn Straight Eight Sedan with those of small Fours and Sixes.

The cheapest cars on the market compared to the quality Auburn	Wheel Base	Horse Power	Number of Cylinders	Bijur Lubrication	5-Passenger Standard Sedan Delivered in Wash., D. C.
F.	106"	40	4	NO	$625
F.	106"	65	8	NO	$675
C.	109"	60	6	NO	$698.50
P.	112"	65	4	NO	$740
P.	114"	65	6	NO	$846
D.	112⅜"	75	6	NO	$880
R.	114"	72	6	NO	$853
E.	113"	70	6	NO	$877
S.	117"	80	6	NO	$1057
O.	116½"	74	6	NO	$1068
AUBURN→	127"	100	8	Yes	$878

YOU CAN SAVE UP TO $740

Your Used Car Good As Cash

Most used cars will equal or even exceed the down payment.

Down payments as low as $194

"8" and "12" Custom Models include DUAL-RATIO FREE WHEELING *on all models*

Official, notarized records of more than 20 miles per gallon are common for the Eights. 127-inch Wheelbase—Straight Eight Lycoming Motor—L. G. S. Free Wheeling with Silent-Constant Mesh Transmission—Twist-proof X-type Cross-Member frame—Bijur Automatic Chassis Lubrication—Improved 4-Wheel Brakes—Four 2-way Hydraulic Shock Absorbers—Extra Wide Seats and Doors.

NEW Prices Delivered Here On All Models

8-100: Coupe $779; Brougham $828; Sedan $878; Cabriolet $898; Phaeton $948; Speedster $948; 7-pass. Sedan $978. 8-100 Custom: Coupe $908; Brougham $958; Sedan $1008; Cabriolet $1028; Phaeton $1078; Speedster $1078; 7-pass. Sedan $1108. 8-100 Custom (6 wire wheels): Coupe $968; Brougham $1018; Sedan $1068; Cabriolet $1088; Phaeton $1138; Speedster $1138; 7-pass. Sedan $1168. 12-160: Coupe $1095; Brougham $1145; Sedan $1195; Cabriolet $1215; Phaeton $1265; Speedster $1265. 12-160 Custom: Coupe $1225; Brougham $1275; Sedan $1325; Cabriolet $1345; Phaeton $1395; Speedster $1395. 12-160 Custom (6 wire wheels): Coupe $1285; Brougham $1335; Sedan $1385; Cabriolet $1405; Phaeton $1455; Speedster $1455. These prices include full equipment.

WARRINGTON MOTOR CAR COMPANY

2035 17th Street N.W. Established 1912 OPEN ALL DAY TODAY POtomac 0044

DEALERS—E. B. FRAZIER MOTOR CO., 518 10th St. N.E. R. J. McREYNOLDS MOTOR CO., 1209 Wisconsin Ave.

The Washington Post.

THE WASHINGTON POST CO.
Washington, D. C.
EDWARD B. McLEAN,
President and Publisher.

MEMBER OF THE ASSOCIATED PRESS.
The Washington Post is a member of the Associated Press, receiving the complete service of the world's greatest news-gathering organization.
The Associated Press is exclusively entitled to the use for republication of all news dispatches credited to it or not otherwise credited in this paper, and also the local news published herein.

TERMS OF SUBSCRIPTION.
Delivered by Carrier in Washington.

Daily, Sunday included, one year	$8.40
Daily, Sunday excepted, one year	6.00
Sunday only, one year	2.60
Daily, Sunday included, one month	.70
Daily, Sunday excepted, one month	.50
Sunday only, one month (with four Sundays)	.20
Sunday only, one month (with five Sundays)	.25

BY MAIL, PAYABLE IN ADVANCE.
Maryland and Virginia.

Daily and Sunday		Sunday Only		Daily Only	
One year	$10.00	One year	$4.00	One year	$7.00
Six months	5.00	Six months	2.00	Six months	3.50
One month	.85	One month	.40	One month	.60

ALL OTHER STATES.
(Mexico and Canada, Incl.)

Daily and Sunday		Sunday Only		Daily Only	
One year	$12.00	One year	$5.00	One year	$8.00
Six months	6.00	Six months	2.50	Six months	4.00
One month	1.00	One month	.50	One month	.75

All Subscriptions by Mail Payable in Advance.

New subscriptions for The Post or renewals will not be accepted unless payment accompanies the order. Remittance should be made by draft, checks, postoffice orders, registered letters or express orders, payable to The Washington Post.

Entered at the Postoffice, Washington, D. C., as second-class mail matter.

National Advertising Representative—PAUL BLOCK and Associates, Park-Lexington Building, New York; Palmolive Building, Chicago; Little Building, Boston; General Motors Building, Detroit; Guarantee Trust Building, Philadelphia; Russ Building, San Francisco; 236 South Hill St., Los Angeles.

Sunday, June 12, 1932.

DON'T WORRY.

Senator Reed of Pennsylvania is a patriotic man who exercises his independent judgment and votes for what he believes to be the best interest of the country. As he is very studious and intelligent, as well as conscientious, his opinions always command respect. It is rather surprising, therefore, that he should give way to the pessimistic prediction that provision of $300,000,000 for unemployment relief in the States will hereafter be regarded as a milestone in the road toward disintegration of the Republic. His knowledge of American history should have reminded him that scores of similar predictions have been disproved by events.

In the brief period since President McKinley took office, honest but mistaken public men have described one national act after another as milestones marking the road toward collapse of the Republic. Imperialism was so described; and surely it was a bold adventure which could be plausibly held to be unwarranted by the Constitution or the spirit of national institutions. Long before that time Democratic statesmen had declared that the Government could not embark upon internal improvements without sounding the knell of the Republic. When Senator Newlands began his campaign for reclamation of the arid west his plan was denounced as subversive of the Republic. President Roosevelt's Panama Canal policy was honestly regarded by sturdy old Senator Morgan as the beginning of national disintegration. Loud protests were made against Cuban reciprocity and the Platt amendment; against the protective tariff; against Federal aid of highways and education; against retention of the Philippines; against woman suffrage; against Federal operation of railroads during the war; against Federal operation of river transport, and against many other ventures, all on the ground that they were fatal steps toward national dissolution.

The truth seems to be that the American people have such deep realization of their unity that they sometimes joyously test the strength of this bond by making dangerous but noble experiments, well knowing that they can extricate themselves from any situation which affects only themselves. They have balked at entangling themselves with other nations in such manner as to make it impossible to recover their independence with honor; but in purely national affairs they seem to regard themselves and the Government as capable of doing anything. They look upon themselves and the Government as one and indivisible. They command the Government to do what they would do themselves; and when they can not conveniently cut a Gordian knot, they do not scruple to direct the Government to cut it.

Sometimes a great mistake is made. The most notable one is the eighteenth amendment. The purpose was good, but the method was bad. The people actually gave away the police power of the States, and in logic there should now be Federal police in every village and at every crossroads. The eighteenth amendment was a blunder of the first magnitude, committed by the people, and it could be truthfully described as a milestone on a road which, if pursued to the end, would change the Republic into a dictatorship.

Who believes that the American people lack the unity and power to extricate themselves from this situation? By millions they are becoming convinced that they made a mistake. This is equivalent to formal notice that they will correct themselves; and that they will do it in a manner which will maintain the integrity of the Republic.

No one need despair because new occasions give rise to new duties. The people have inexhaustible wealth. It is not easily mobilized into a form available for the relief of unemployment and distress. But their Government can act for them, and they can command it to do so. If $300,000,000 should not be sufficient to relieve the situation, more will be ordered by the people, and paid by them. At the same time, Americans are a thrifty folk, and when they approve of public relief they do not mean that Congress should open the sluicegates of extravagance and debt.

The United States is not taking any road to ruin. It can make mistakes and yet remain the strongest, most united, most resourceful nation that ever existed. The people are capable of governing themselves, and they know it.

INTRIGUE AT GENEVA.

Prime Minister MacDonald has a brilliant plan to save the disarmament conference. He has made no official announcement and has not communicated the idea to other governments. It would be undiplomatic for the premier himself to say that the conference at Geneva is on the verge of failure, and his political sagacity prevents him from committing himself to a plan that might be hastily rejected by the other great powers. But he has sent up a trial balloon through a London newspaper.

The MacDonald plan is to proclaim a holiday on armament construction for ten or fifteen years. Hope that the Geneva gathering will be able to effect real disarmament has been almost completely dissipated. Mr. MacDonald feels the urge to do something that will cover up its failure. Very timidly he puts forth a suggestion which has less chance of success than the conference itself. But in these days of economic distress the British premier is catching at every straw that might in any way enhance the position of his country.

When Mr. MacDonald suggests a fifteen-year holiday on armaments he is asking that Britain be allowed to remain mistress of the seas without a struggle and that Japan be allotted a stronger navy than the United States. This country has not built its navy up to treaty limits, but it will not surrender the right to do so. It is childish for any one to suggest that the present ratio of naval and military strength shall be frozen for a ten or fifteen year period.

No intention to disarm has been manifested at Geneva. The experts have engaged in protracted debates as to what constitutes "offensive" and "defensive" weapons, but no approach has been made to the fundamental issues before the conference. If such an approach should be made it would be futile, because France is determined not to disarm. In ordinary circumstances the governments of Europe could be expected to pronounce the conference a complete failure and call their delegates home. But the powers have another purpose besides disarmament in trying to save the face of Geneva.

The United States has given warning that no relief on the war debts can be expected so long as that relief might be used to build more formidable armaments. While Europe is carrying its present load of war machinery the petition of the governments for leniency on the war debts sounds like a request to American taxpayers to furnish them with more ammunition. The armed countries of the Old World will not convert their swords into pruning hooks, but they would like to convince Uncle Sam that they intend to do so, in the hope of softening his heart on the war debts. That is why the conference drags on from week to week despite its obvious failure.

Premier MacDonald does not need to come out in the open with a proposal for a fifteen-year holiday on armaments. The emphatic "No" that may be heard in the United States should save him that embarrassment. But his lack of faith in the conference which is revealed by this unofficial announcement should hasten its close. Every opportunity has been afforded for an agreement and nothing has been accomplished. Failure is written across the work of the conference whether it ends now or next year. Continuation of the discussion only feeds the delusion that Europe may be able to hoodwink the United States into reducing the debts so that European powers can maintain their full armed strength. President Hoover would do this country and the world a service if he would call the American delegation home.

IRISH PARLEY FAILS.

Ireland's fate still hangs in the balance, with no indication as to what the outcome will be. Attempts of President Eamon de Valera to straighten out the row with Great Britain by a personal visit to London were a complete failure. The Irish leader rushed back to Dublin more impressed than ever before by British obstinacy, while Premier MacDonald rushed to see King George, bearing, no doubt, pungent complaints of Irish stubbornness.

In view of the determined stand that has been taken by both the Free State and the British government a deadlock was inevitable. Mr. de Valera must have a high opinion of his persuasive ability if he thought he could convince the administration in London to forgo collection of the land annuities which Ireland agreed to pay, and to allow the Free State to remain a full-fledged member of the British commonwealth of nations, while refusing to avow allegiance to the crown. His attempt to force his views upon the British cabinet without yielding any of his own demands may render a solution of the issue impossible until the Free State elects a new government.

Doubt is expressed that the Free State will send delegates to the Ottawa imperial conference this summer. Should Ireland do so, her status as a member of the commonwealth would be so uncertain that the dominions would probably refuse to sign any commercial treaties with the De Valera government. That would be embarrassing to both sides.

The situation has also been complicated by the action of the Free State Senate in refusing to abolish the oath of allegiance without the consent of Great Britain. This means that the abolition bill can not become law for at least eighteen months. In the meantime Ireland will be in a state of unrest and uncertainty. It is impossible to foresee whether the oath will finally be abolished and what action will be taken by the commonwealth in that event.

Indications are that abolition of the oath will subject Irish goods to the new British tariffs as well as those of the dominions. It was this gloomy prospect that sent Mr. de Valera scurrying to London. Apparently he fears unfavorable reactions on the part of Irish farmers if economic distress should follow the attempt to shake off allegiance.

Irish industries, which are largely dependent upon amiable relations with the commonwealth, may have the last word in this controversy.

ADJOURNMENT SOON.

Congress is within sight of early adjournment. Appropriation bills are passing through the hopper. Conferees are reaching agreement upon matters in which the two houses are in disagreement. It is hoped that the conference report on the economy portion of the legislative appropriation bill will be in favor of the furlough plan of Federal pay retrenchment, rather than a cut of pay. The Federal loan of $300,000,000 to the States for relief purposes is expected to become law soon.

If Congress would provide for feeding the bonus army and transporting veterans to their home States, deducting the cost from the loans made to the States, there would be no excuse for the holding of the veterans in Washington. Adjournment may be delayed by a wrangle over the bonus bill, but from present indications the subject will soon be dispatched. The bonus bill doubtless will pass the House early this week. The Senate's attitude has not been disclosed clearly, and there may be efforts to sidestep a vote, but whether the bill be passed by the Senate or voted down, it will not become law. The veterans will need food and transportation home, after the bonus bill has been killed. It would be well to make that provision at once, so that the governors of States may send word to veterans to come home.

The country anxiously desires adjournment of Congress, now that all the emergency measures have been disposed of. A long controversy over a proposed bond issue, causing uncertainty throughout the country, would revive popular resentment and do no good to any legislator responsible for the delay.

The Solution.

POST HASTE.

If the bonus boys scare the congressional cohorts away all will be forgiven.

Senator Borah faces the serious Sunday problem of deciding whether he will accept the decision of his State that he is still a Republican.

At least one conference accomplished something definite—MacDonald and De Valera agreed to disagree.

Huey Long cracked his whip and the Louisiana Legislature passed his tax bills. No wonder he doesn't like Washington, where the only cracks he hears are about Hooey Long.

The new Chilean government starts the printing presses and then decrees that all gold deposits shall be exchanged for paper. But what will the fiat money be worth next week?

The bonus veterans should protest with equal resentment against the folks who talk to them as innocent babes and those who lecture them as ignorant boobs.

They were men when they went to war. They have been out of service fourteen years. They have all had civilian jobs and been merged back into the general population long ago. They can not revert to a soldier status and secure special favors in the midst of millions unemployed.

The veterans are intelligent enough to know that there is no justification for a demand for the payment of a cash bonus now as something due and unpaid in connection with their war service. They can also appreciate that their forcing tactics are both undemocratic and un-American.

The veterans in the Capital comprise a very small fraction of the total number of World War veterans, but if all of them came to Washington they would make it that much more impossible for the Government to yield to that kind of pressure. All the veterans are not half as numerous as the unemployed needing relief.

Legislation providing aid for all, through proper State channels, is being provided. The veterans should go home, where they can claim a fair share. Boys, it takes a lot of gall to be asking preferential treatment under present conditions; you are intelligent enough to know you can't force it by camping on Washington.

Representative McFadden naturally is sore about his patronage, but it hardly excuses a former chairman of the banking committee going haywire over the Federal Reserve.

Between the saturated repealists and the bone drys two parties converging on the Chicago showdown seem quite relieved to have found something as equivocal as "Let the people vote."

As if he didn't have enough preconvention worries, Gov. Roosevelt is being warned as to what a terrible bump it would be if he should remove Mayor Walker and New York reelects him next November.

Anyhow, it exercises will power to get up and switch off the setting-up exercises.

If New York doesn't give Gene Sarazen a great big spaghetti reception Rome will.

PAUL HUDSON.

THE AMERICAN DOLE

From the Louisville Courier-Journal.

At no time in history has any nation so richly rewarded its citizens for bearing arms as the United States has done since the Great War. Yet "bonus marchers" flock into the Capital by the thousands, demanding further Government support like men who have been cheated of their just rewards by a mean and avaricious Government. It becomes increasingly obvious that such veterans, instead of becoming reabsorbed into the great mass of the American citizenry since the war, are drawing themselves further and further apart from the rest of the population as a specially privileged class ready at all times to bring political pressure to bear on a Government which showers them with dollars.

This year, 26.1 per cent of the Federal budget, or $1,072,064,527, will be appropriated for veterans' relief. The governments of five leading combatant nations also involved in the Great War will spend this year on veterans' relief a total of only $891,190,360. Thus Great Britain, Germany, France, Italy and Canada all together will spend 10 per cent less than the United States alone, though those nations combined mobilized more than 34,000,600 men during the war in comparison to 4,355,000 mobilized by the United States.

Great Britain, which mobilised 6,600,000 men, has appropriated this year only 5.8 per cent of its national budget for veterans' relief. That country had roughly 3,000,000 dead and wounded during the war, while America had only 360,000. Men really disabled in war service are being properly cared for by the British Government, and the widows and orphans of the million British men who actually laid down their lives for their country are receiving adequate support. Furthermore, practically all the British soldiers mobilized saw actual service at the front, while the great majority of our military force never reached the trenches.

France during the bloody years of the war mobilized 8,410,000 men, and well over 5,500,000 were killed or wounded. The French veterans believe that their government is taking care of them and the families of their fallen comrades in fitting fashion; yet France this year appropriates only $286,722,300, or slightly more than a fourth of the American figure, for this service. The same story is true in Italy and Canada. In Germany, sums appropriated for veterans' relief are even smaller in proportion to the number of men who fought in the war, but the difficulties of the German financial situation make the comparison less biting.

What is the answer to this astonishing riddle? How do other countries take care of their veterans and the families of their dead on so much less money than is required in America? The only answer is that thousands of American veterans are receiving compensation from the Government to which they have no honest claim. No American begrudges the money handed out from the Treasury to the widows and families of our war dead, nor to the veterans whose health was actually marred or ruined by military service. It stands to reason, however, that these groups could be properly supported at a smaller cost than like groups in Great Britain or France, where the war exacted a so much greater number of casualties. Even Great Britain, with its much-discussed "dole," appropriates only a tenth of the American figure to pay off what it considers its war obligations to its citizens.

The whole system of veterans' relief in this country has become a gigantic pork barrel into which every man who served a single day at an Army camp has an opportunity to dip. One million three hundred thousand people in this country are now receiving Federal bounty at the expense of the rest of the taxpayers. A series of congressional acts have made it increasingly easy for any man who served in the war to draw compensation from the Government, in addition to his regular bonus, which was granted to all people who served the United States in the war. Six hundred and eighty-three thousand one hundred and ten veterans are drawing monthly payments on the theory that they have been disabled, though a large percentage contracted some disease or met with some accident a decade or more after the end of the war. Relief for those actually disabled during the period of military service costs the Nation less than relief for those who came out of their service unscathed and healthy. Able-bodied men earning good salaries are drawing bounty from the Treasury for some trifling ailment contracted in the ordinary course of their daily lives.

The American soldier who stood ready for any service for his country in the days of the war deserves the undying respect of his fellow-countrymen. The former soldier who stands over Congress with the club of political pressure to enforce his demands deserves the equally undying contempt of his fellow-Americans.

SHORT CIRCUITS.

One of the Mississippi gas wells is on fire, but the rest of the delegation is accounted for.

The smartest thing the Republicans have done in some time was to see to it that Judge Seabury was a Democrat.

As a variation, if the V8 has turned the corner, Henry Ford might see to it that our bonus boarders are not out of trenchers by the Fourth of July.

Optimism almost ripe: Depression history shows that recovery has never really started until after the Federal budget has been balanced.

The Scripps-Howard papers not only insist upon supporting Al Smith now, but they rub it in by saying that they wish they had supported him in 1928.

The latest and most-widely advertised book on what's the matter with the world is written seriously by a comic strip artist. If it really remained for "Skippy" and Percy to get the low-down on us we are in a pretty bad way.

POST EXCHANGE.

DEBTOR.

So long as my spirit still
Is glad of breath
And lifts its plumes of pride
In the dark face of death;
While I am curious still
Of love and fame,
Keeping my heart too high
For the years to tame,
How can I quarrel with fate
Since I can see
I am a debtor to life,
Not life to me?

SARA TEASDALE.

WISE AND OTHERWISE.

ALBERT SHAW—Motion pictures stand today on a higher average level than current books and magazines.

ERNEST HEMINGWAY—I believe that the typewriter is the curse of modern writing.

WILL DURANT—Marriage has always been one of the penalties of human existence.

ZONA GALE—Man is not his brother's keeper, but his brother's brother.

ALFALFA BILL MURRAY—Bread and butter, bacon and beans, are more important than beer and booze.

HAROLD BELL WRIGHT—Realism is a good horse to ride if you don't let it throw you.

FANNIE HURST—America is more bathtub-conscious than thought-conscious.

JAMES TRUSLOW ADAMS—We Americans no longer have the frontier to absorb our energies.

H. G. WELLS—Pacifism is ineffective and has an unpleasant flavor.

LORD DUNSANY—The world is filled with conquerors' children.

A VALLEY.

There is a valley in south England, remote from ambition and from fear, where the passage of strangers is rare and unperceived, and where the scent of the grass in summer is breathed only by those who are native to that unvisited land. The roads to the Channel do not traverse it; they choose upon either side easier passes over the range. One track alone leads up through it to the hills, and this is changeable; now green where men have little occasion to go, now a good road where it nears the homesteads and the barns. The woods grow steep above the slopes; they reach sometimes the very summit of the heights, or, when they can not attain them, fill in and clothe the coombes. And, in between, along the floor of the valley, deep pastures and their silence are bordered by lawns of chalky grass and the small yew trees of the Downs.

HILAIRE BELLOC.

LOVE.

Love is the silence of the star-lit way,
Dreams and the firelight,
Love is the yearning of young lips
that say,
"Good-night, dear heart, good-night."

Love is the quiet at the close of day,
Dusk and a golden sky,
Love is the turning of old lips that
pray,
"Good-by, dear heart, good-by."

PAUL L. BENJAMIN.

CART-HORSES.

Between 2 and 3 o'clock—at the half-way house of night—I heard slow hoofs below my window, and leaning out, saw under moonshine two great cart-horses wandering down the road together. They were enjoying a phase of their existence unknown to us. They conversed in little sounds and when one stopped to snort and sniff at the water of a duck-pond by the way, the other also stopped, raised his head and looked steadfastly up into the starry sky. I saw the moonlight in his big eyes. Presently they put their noses together. Then one gave a slight start—perhaps at the opinions of the other—and side by side they sauntered away into the night-hidden land. One knew that they were revealing much about themselves concealed from their masters, and meditating upon life in their fashion while man slept.

EDEN PHILLPOTTS.

SCHUMANN, OP. 12, NO. 3.

Beauty tears the heart of me,
I who die tomorrow.
All earth's loveliness recites
A threnody of sorrow.

Oh, the mystery, the pain,
Of even a breath of song!
Why is Life so bitter short?
Why is Death so long?

JAMES WALDO FAWCETT.

GENIUS.

By genius I would understand that power, or rather those powers of the mind, which are capable of penetrating into all things within our reach and knowledge, and of distinguishing their essential differences. These are no other than invention and judgment; and they are both called by the collective name of genius, as they are of those gifts of nature which we bring with us into the world; concerning each of which, many seem to have fallen into very great errors; for by invention, I believe, is generally understood a creative faculty, which would indeed prove most romance writers to have the highest pretensions to it; whereas by invention is really meant no more, and so the word signifies, than discovery, or finding out; or, to explain it at large, a quick and sagacious penetration into the true essence of all the objects of our contemplation.

HENRY FIELDING.

Cut in Taxes Is Object of Huge Group

$750,000,000 Reduction Goal as 750 Chambers of Commerce Unite.

CHICAGO, June 11 (A.P.).—The National Organization to Reduce Governmental Expenditures, with a task as formidable as its name, will face Republican platform makers here next week as part of its drive for less Government and a $750,000,000 tax reduction.

With a membership extending into every State, including more than 750 chambers of commerce, the organization of business leaders will demand that both party conventions recognize in their platforms that "the limit in taxation has long since passed."

The organization, headed by President George W. Rossetter, of the Chicago Association of Commerce, was completed a week ago yesterday, but already has progressed far toward its goal of reaching every congressional district. During the week ten States and more than 200 city groups enrolled.

Groundwork for a more extensive campaign is being laid by 41 members of a national advisory council, while a "steering committee" of seven is to be named to coordinate the work.

• • • •

"UNTIL every taxpayer, property owner or not, is made to realize by consistently conducted education that he is paying dearly for pork barrels and the like, we can be assured no improvement in the tendency of some in Government to barter public funds for votes," Rossetter said today.

"Government, like business, must retrench financially during adverse times. Congress represents the board of directors which manages the business of the United States, and the people who pay taxes represent the stockholders who are the owners.

"As stockholders in the business of government, we demand that our board of directors tighten up on expenditures so as to effect a saving of $750,000,000. Every corporation has had to do this during the last two years."

Rossetter's organization, he said, is making no specific recommendations as to how and where savings are to be made. That is left to Congress and to proposals that may be made by local business groups.

• • • •

"Any sane indication of better business management and adaption of expenditures to present conditions will be welcomed," he continued. "As all persons have been affected by the depression, so should all branches of government share in lessened expenditures of tax money.

"This is no time for venting likes or dislikes as to Federal and State agencies, and we have no animosities, but government, like business, must retrench."

At least two organizations in each State have joined the national organization to reduce Government expenditures.

Belgian Women Seek Full Political Rights

Brussels, June 11 (A.P.).—Just a part of a vote hasn't satisfied Belgian women, and a campaign for full political rights is under way.

Recently the general assembly of the Belgian University Women's Federation passed a unanimous resolution claiming equal rights for all Belgian women.

So far, Belgian women may go to the polls only for municipal elections. The right to vote at provincial and state elections has been withheld under the argument that the women of Belgium are not ready to participate in national affairs.

Opponents of an extension of suffrage assert that Belgian women in general do not care much about politics. Only a vigorous minority, they add, is agitating for the full vote.

This minority, it is further asserted, is acting mainly under guidance of the Catholic and the Socialist parties, both of which, perfectly organized, hope to better their parliamentary positions with the help of feminine votes.

There is expressed fear, too, of the outcome of "petticoat elections."

As long as the present credal and linguistic divergencies exist, some feel it would be dangerous to draw the nation's womanhood into a conflict that might precipitate a crisis on either racial or religious problems.

Half of Argentines Live in Capital Area

Buenos Aires, June 11 (A.P.).—The city and provinces of Buenos Aires embrace half of Argentina's population, according to 1932 census estimates.

The province, about the size of New Mexico, is the largest of the republic's fourteen. The city constitutes a federal district.

Together they have 5,252,583 inhabitants, with 3,099,383 in the province and 2,153,200 in the capital.

Save Garibaldi Haven

Modigliana, Italy, June 11 (A.P.).—Funds donated by Mussolini are restoring here the home of Don Giovanni Verita, a priest who saved the life of Garibaldi in 1849 by giving shelter to the liberator when the enemy was hot on his trail.

Irish Duties Opposed

Dublin, June 11 (A.P.).—British clothing firms, fearing the effects of the Free State's new high tariffs, are negotiating for factory sites in Dublin, but President De Valera is not kindly disposed toward English capital in Irish industry.

Fewer Czechs Idle

Prague, June 11 (A.P.).—Unemployment in Czechoslovakia decreased by 95,000 to 539,000 at the end of April, it was announced at a ministerial council. It was further stated that business had shown improvement.

Tax on Polygamists

Brussels, June 11 (A.P.).—Polygamists in the Russian-Urundi territories, which are under Belgian mandate, pay a special tax, which yielded $2,800 last year.

Gets High Post

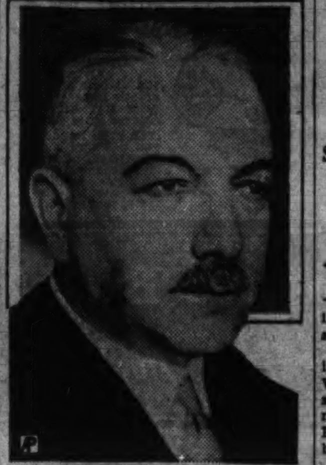

KONSTANTIN VON NEURATH.

Harsh Terms Greet English Economy Bill

London, June 11 (A.P.).—There is no equal to the "cacophony of abuse" to which a British chancellor of the exchequer must submit when he introduces an economy bill, Winston Churchill told the Commons.

"I made a calculation after my poor little economy bill of 1926 by which I tried to save £17,000,000 (gold $85,000,000)," he said.

"The word 'robbery' was used 87 times, 'confiscation' 10, 'plunder' 10, 'steal' 3, 'raid' 11, 'theft' 2, 'filch' 1, 'grab' 1, 'cheat' 1—the present foreign secretary (Sir John Simon) contributing that one—'breach of faith' 19, 'betrayal' 5, 'outrage' 1, 'infamy' 1, 'rascality' 1, 'perfidy' 1, 'mean' 15, 'paltry' 1, 'despicable' 1, 'shabby' 1, and 'dastardly' 3.

"A new one was introduced after the general election when the present chancellor of the exchequer was pilloried for having 'pinched the babies' milk.'"

Von Neurath Holds Berlin Foreign Post

Skilled Old School Diplomat Called From London by Von Papen.

LONDON, June 11 (A.P.).—Baron Konstantin von Neurath, Germany's new foreign minister, is in many ways a gentleman of the old school.

He is 56 years old and, except for an interlude when he was the King of Wurttemberg's chef de cabinet, had spent 30 years in his country's diplomatic service when he was called to Berlin after nearly two years as ambassador here.

Tall, heavy-set, rather serious in mien, he reads history and political economy in preference to lighter subjects.

His father was a noble in Wurttemberg, and it was in the atmosphere of this little German court that his youth was spent.

Today he plays none of the modern games, such as golf, but prefers the pleasures of the older school. He is fond of hunting—stag at his country place in Germany, birds in England. He likes to ride early in the morning or walk in the park.

• • • •

HE enjoys the diplomat's bright social life, but he was not mentioned often in print while he was ambassador here.

Perhaps this was because he avoids public speaking. Close friends say this is because he doesn't like it; others that he never has learned to face an audience, begins to stutter on a platform.

At any rate, dodging speeches brought almost his only censure. While ambassador in Rome, where he served 1922-30, he aroused antagonism in some German groups by always finding an excuse to be away on August 11. That is Constitution Day for Germany, and the ambassador is expected to eulogize the new republic.

But he did important work in Rome in restoring German-Italian friendship. He got on famously with Mussolini perhaps because of similarities in their viewpoints.

FROM A SENATOR'S DIARY

Being the Day-by-Day Observations of a "Member-at-Large" Set Down for His Own Satisfaction.

By the 97th Senator

Wednesday.

ONE of the most interesting of the numerous political paradoxes of the present day is the plight of my able, industrious and conservative colleague, Reed Smoot, the dean of the Senate. He has been a member of the Senate for more than 29 years—ever since he was in his early 40s. He took his seat on March 5, 1903. During that period he has rendered distinguished service, particularly in the shaping of fiscal legislation.

He is chairman of the finance committee, and in that capacity he sponsored the Smoot-Hawley tariff bill in the Senate. In national conventions he has always been a conspicuous leader of the Old Guard. He has left his imprint on the Republican national platform for the last 25 years. In 1926 he was reelected to his fifth term of six years. And now he is running again for a sixth term.

Under normal conditions he would have the nomination and relection on a silver platter. It would hardly be necessary to bother counting the votes. But here is where the paradox comes in. No one, perhaps, among all the "ninety-seven" members of the Senate, is more conservative than Reed Smoot. No one, in all the Senate, perhaps, whole-heartedly dislikes the "easy money" doctrines of the Bryanites, the Populists and their present-day successors. But Utah happens to be one of our leading silver producing States. The prosperity of the State depends in large part on the price of silver. Throughout the world, silver prices are badly depressed. And therefore those who claim to know about Utah politics say that Smoot, in spite of his deep-dyed conservatism, must speak very pleasingly to the silverites this year or he is likely to have tough opposition.

• • • •

Thursday.

A CLASSIC example of adding insult to injury is furnished by the proposal to make James M. Cox the vice presidential running mate for Franklin Roosevelt. I don't know where the suggestion came from, but it surely made no hit with Jim Cox. In fact, it made him mad all over.

When Jim Cox was angling for the Democratic presidential nomination in 1920, he was in almost constant communication with his advisers at San Francisco. After long balloting Cox won the nomination and they

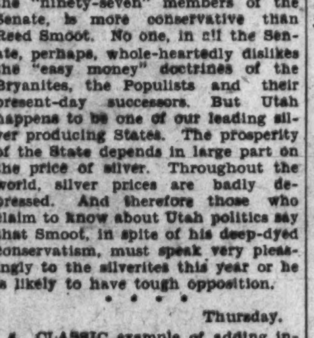

JAMES M. COX.

asked him his preference for the Vice Presidency. Several names were suggested.

"I like Frank Roosevelt," he said, and Frank Roosevelt, a handsome, strapping young fellow still in his thirties, was promptly nominated by the Democrats. Roosevelt made a whirlwind campaign through the West and appeared to be making so much headway that the Republican board of strategy sent young T. R. to trail him. It was in the course of that campaign that young Teddy told a Western audienc that Franklin was not a real Roosevelt—"just a maverick," since which time relations have not been quite the same in the Roosevelt family.

Jim Cox, it is suspected, always has entertained hope of winning another presidential nomination and staging a comeback. In the 1920 campaign he went down to overwhelming defeat, but he made a gallant fight against hopeless odds. In his few public appearances since then he has made a favorable impression. Something over a year ago, when John Raskob held his celebrated "harmony meeting," Cox attended and made a speech. It is generally agreed that he uttered more horse-sense than any one present. Since then his friends have been grooming him in the dark-horse paddock.

And now to have it suggested that he should run at the tail of the ticket along with the man he chose as his running mate twelve years ago—well, isn't it enough to make any one sputter?

Friday.

I TOLD them all along they couldn't get rid of the little Injun jockey from Kansas, but they would persist and their efforts have gone for naught. Charley is not the quitting kind and neither is his charming sister, Dolly Gann. To get rid of Charley you've got to beat him and he's a hard man to beat. A mere invitation to quit means nothing to him. Charley, as I have remarked before, is "the best poker player" Warren Harding ever knew, and besides he has had 50 years of experience in politics. A man like Charley can't be pried out by mere bluffing.

They tried all sorts of tricks to get Charley out of the Vice Presidency. First, it was suggested that he could

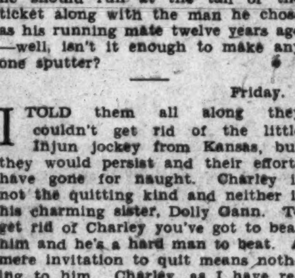

VICE PRESIDENT CURTIS.

help the Republican party most by running for his old seat in the Senate. Charley thought that over rather seriously because he felt sure he could get that, whereas there might be some doubt about the Vice Presidency. He went out to Kansas, beamed all over the Sunflower folks, interviewed his henchmen from every county, and decided he'd stick to the Vice Presidency.

Then they began intimating that Charley was too old, that he was too dry, and that he wasn't situated right geographically. But Charley is only a little over 72 years old, and in his case that isn't very old. He is a wiry, vigorous little man—the kind that never grows old. As for his being dry, Charley is an old-timer in politics and a practical man above all things. I'll wager my next year's mileage allowance that if the Republican convention adopts a wet plank, Charley will not decline the vice presidential nomination. As for Charley's geography, there's nothing seriously wrong with that. Some of his enemies suggested that Mr. Hoover being from California, his running mate this year ought to be from the Eastern seaboard. The names of Ogden Mills, Secretary of the Treasury, and Walter Edge, American Ambassador at Paris, were mentioned.

Charley quietly laughed at them. He knows that this ticket-balancing game is all the bunk anyhow. It changes mighty few votes.

Saturday.

NORTH CAROLINA has been ranked next to Kansas among the dry States of the Union, but even there it has become dangerous for candidates to run on dry platforms, as my colleague, Cam Morrison, has discovered to his great sorrow. The economic argument gave us prohibition and the same argument is now being used most effectively against it. Reynolds, his chief opponent, campaigned as a temperance man for prohibition repeal and a tax on liquor to "give the Government the money the bootleggers are getting now." He declared there was no question of bringing liquor back "because it has never left us."

Wait till the folks get their next tax bills. R. B. S.

(Copyright, 1932.)

Yosemite National Park records show visiting automobiles increased from 141,091 in 1930 to 150,950 in 1931.

Letters to the Editor On Interesting Topics

Oil Tariff Is Not a Fiasco, Declares Defender of Bill

To the Editor of The Post—Sir: The oil tariff is not a fiasco so far as the independent petroleum group is concerned, in spite of the misunderstanding or misinformation reflected in the editorial with that title, in your issue of June 8.

It can not be considered a fiasco unless one makes the totally unwarranted assumption that both the great oil-importing concerns and the Government agencies enforcing the law conspire to rob the Government by winking at violations of Treasury regulations. With such an assumption we can not agree.

The original bill presented by Congressman Garber, of Oklahoma, in behalf of the independent petroleum group of this country made provision for the same drawback which becomes effective through the Senate amendment to the present revenue act. This was deliberately done in order that foreign petroleum might be refined in this country by American labor, and then shipped to its foreign market without paying duty. The alternative was to compel producers of Venezuelan oil to refine their product outside of this country, thus eliminating the employment given under the drawback system to the American worker.

Petroleum brought in for refining purposes, the products to be shipped to foreign markets, does not enter into competition with American petroleum in our home markets. It does not add in any degree to the amount of competition faced by American petroleum in foreign fields, since in the absence of the drawback program this same oil would be refined in South America and would go to practically the same markets to which it will be shipped from this country by the importers.

There is much misunderstanding about our export market. This market has been steadily decreasing. It is of minor importance when compared to the home market, the largest in the world. It will be of still smaller importance as the Soviet develops its plans to capture the European oil trade. Furthermore, a large amount of our foreign petroleum shipments consists of products which do not fear the competition of the foreign oil. This is notably true of our fine lubricating oils, &c.

The purpose of the oil excise tax, in the minds of the independent group, is to provide revenue for the Nation, give some degree of encouragement to the independent producer and to aid American labor. Through the introduction of the drawback policy many American workers engaged in refining foreign oil for the export trade will find their employment continued. Without this provision, they would join the ranks of the jobless. R. B. BROWN.

Intensity of Solar Energy Is Vital Factor in Climate

To the Editor of The Post—Sir: Climatic statistics today seldom record the intensity of the sun's rays, yet it is believed that this will be an important feature of future weather recordings. Already there are 150 pyrheliometric stations throughout the world, twelve of which are in the United States. It is the business of these stations to measure the total intensity of radiation from the sun and sky. This data forms the basis of study for meteorologists who seek to understand the atmosphere.

Of the radiant energy emitted by the son only about 1 part in 2,200,000,000 falls on the outer portion of the earth's atmosphere, and only a fraction of this passes through the atmosphere to the earth itself. Some of the radiation is scattered by air molecules and dust particles. Some is absorbed by ozone in the upper atmosphere and by water vapor in the lower. A greater amount than either of these is reflected back into space by the clouds, and of the radiation that finally does reach the earth a part is reflected. The rest is absorbed by land or water converted into heat and then emitted as long-wave radiation. These rays are readily absorbed by water vapor in the atmosphere, which in turn radiates the energy partly back to the earth and partly up to the sky.

The presence of water vapor over the earth is what prevents the air over the surface of the globe from becoming intensely cold at night when the sun is below the horizon. Temperature and solar rays naturally vary with the changing declination of the sun, making more rays in summer and fewer in winter. Also the varying distance from the earth to the sun at the different points of the earth's orbit create a difference in the amount of radiation received.

Of the radiation falling on snow-covered ground, or on the upper surface of clouds, about 70 per cent is reflected. When the rays fall on snow-free ground the reflection is much less, depending upon the nature of the surface, but averaging about 7 per cent. It is obvious that the climate at the poles would be much warmer were the sun's rays not mostly returned into space. Little is known as yet about "reflectives," but it is believed that in time this knowledge will be used to control the reception of the rays and thereby affect climate. SCIENTIFICUS.

Congress Baseball Chiefs Thank Post

To the Editor of The Post—Sir: The undersigned captains and cochairmen of the committee for the congressional baseball game of 1932 thank you for your cooperation and assistance which, with that of others, made possible the splendid success of the event, which was revealed when the audience assembled and the game began Saturday, June 4.

We are told that no previous base ball game between the members of the two opposing parties in the House of Representatives has been as successful as this one.

The source of greatest interest and satisfaction, however, to all of us is in the realization of the fact that all who participated, whether as members of the contesting teams, participants in one of the special features, or by service on this committee, which includes in its membership all who aided in the sale of tickets and in the rendering of any service from the seemingly most important to the least conspicuous, helped to raise a substantial fund for the relief of the unemployed in the District of Columbia.

Complete returns from the sale of tickets have not yet been received. Therefore, we are unable to state definitely the amount of the check which will be delivered to the president of the Community Chest, designated specifically for the relief of the unemployed. When the returns are all in and the accounts audited, the definite result will be announced through the press.

J. P. TUMULTY,
Democratic Cochairman.
THOS. S. McMILLAN,
Captain Democratic Team.
E. F. COLLADAY,
Republican Cochairman.
VINCENT CARTER,
Captain of Republican Team.

Attack on Federal Competition Liked

To the Editor of The Post—Sir: As one of the cotton duck manufacturers in the United States, I am extremely interested in the article written by Mr. Eccles in your paper under date of June 7.

If it is your intention to carry on this campaign to a further extent, I should be very glad to aid you in gathering any additional data that you would want so that you will be able to plainly show to the citizens of our country, how the Government competition directly affects the unemployment situation, which has now become such a momentous problem.

While I thoroughly agree with the position taken by the Government that they want to keep the poor criminals physically occupied, there can be no argument against the fact that the first consideration must be given to enabling the honest labor to make an honest living and secure at least enough food to exist. The prisoner is sure, under the existing conditions, of lodging and three meals a day, while the unemployed laborer must be supported by charity.

If the Government authorities are sincere in desiring to give the prisoners a sufficient amount of labor to keep them occupied, then they are not sincere when they install the latest automatic machinery, which necessarily does away with manual labor. It is distinctly unfair competition to the manufacturers, who formerly were able to furnish supplies, for the Government to compel them to compete when the said Government does not employ the same method of cost which outside competitors are compelled to use. The Government does not charge rent, insurance, executive salaries, depreciation, taxes and many other details which must be charged in when fair competition is considered. If the suggestions outlined in this letter were accepted by our Government as constructive criticism, and operations cease, then honest labor all over the country would be able to look forward to increased employment, without cost to the taxpayer. ROBERT P. HOOPER.
Philadelphia Pa.

Spanish Men Revive Caballero Cape Style

Madrid, June 11 (A.P.).—The voluminous, velvet-lined cape, long associated with the gallant Spanish "caballero,' is being boomed for a comeback.

Friends of this sartorial institution have formed the "society of the cape" and launced a campaign for its revival.

Prices on capes suiting the taste of the gentry run from $25 to $100. In the old days of general use one could be had for as little as $3.

Spaniards say that only a Spaniard knows how to wear one of these garments effectively.

Ulster Coffins Taxed

Dublin, June 11 (A.P.).—The undertakers of Lifford, Donegal, have turned to coffin making because the Free State imposed a heavy tariff on coffins hitherto imported from northern Ireland. The Ulster coffins now are more costly than the home-made products.

ARTISTRY

By EDGAR A. GUEST

A song bird on the maple tree
This morning sang his best for me.
For full five minutes long I stayed
And was not troubled or afraid.
I quite forgot my weight of care
The while I sat enraptured there.
Even the griefs which I have known
From memory's prison house had flown.
This little feathered artist trilled
A song with joy and beauty filled,
And for the few brief moments I
Saw nothing ugly passing by.

His flood of music washed away
The dreary burdens of the day
And all the bitter thoughts and mean
And left me radiantly serene.
Said I: "Great artist, thanks to you
For having taught to me anew
That he who can himself forget
Will find this earth with beauty set.
Nor care nor grief, nor loss nor pain,
In those high moments can remain,
When bird with song or book on shelf
Compels a man to lose himself."

(Copyright, 1932.)

Japan Fails In Settling Manchuria

Numerous Obstacles Have Blocked Hoped-for Tide of Emigration.

TOKYO, June 11 (A.P.).—Japan's leaders are determined to strengthen the empire's still undefined domination of Manchuria by large-scale emigration.

But obstacles are many, and the hoped-for tide has not begun to flow. Most arresting of all the barriers are these cold figures:

Estimated total population of Manchuria, 30,000,000; Chinese, 29,000,000; Koreans, 750,000; Japanese, 250,000; all others, 100,000.

Thus less than 1 per cent of Manchoukuo, the new state which Japan intends to make part of her economic domain, if not of her political empire, are of the Jananese race. The Koreans do not count, although Japanese subjects; too many of them left Korea to escape Japanese rule.

None the less, undismayed builders of the new protectorate are framing an ambitious project to transplant 100,000 loyal Japanese families to the promised land. The scheme calls for subsidies of $660 to each family, but where the total of $66,000,000 is coming from is another subject.

• • • •

THE ministry of overseas affairs, a government department created three years ago to encourage Japanese expansion abroad, is sponsoring the scheme but it was able to wheedle only $33,000 out of the hard-pressed finance ministry for this year's work on the project.

The activity thus is confined to preliminary surveys. But the overseas ministry hopes to have the whole scheme elaborated in time for presentation to next December's session of the imperial diet.

The purpose of Japanese migration to the mainland is primarily political and strategical; only secondarily is it sociological.

There is little hope of its relieving appreciably Japan's pressure of population, as it would carry away only 50,000 persons a year, whereas for a decade the population has been growing 900,000 annually.

Another difficulty to be overcome is the fact that Japanese are poor colonists. They will not leave in large numbers to combat conditions more rigorous than they left at home.

• • • •

AND in much of Manchuria they would face a subarctic climate, stern frontier conditions, much banditry and, worst of all, competition from masses of Chinese whose living standards are lower than those of the poorest Japanese peasant.

Other plans besides the government's have been suggested, but they are likely to be shunted aside. The National Reservists Association had a grandiose scheme to transplant tens of thousands of former soldiers to the territories newly won by the army, but it has dwindled to a suggestion for a contingent of 1,000, none of whom has been recruited.

Colonizer

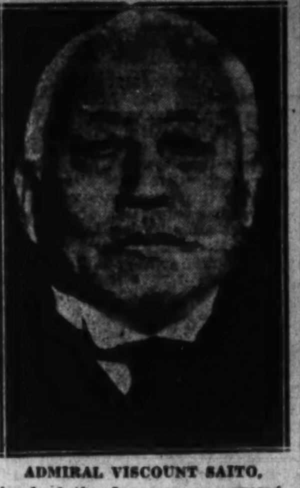

ADMIRAL VISCOUNT SAITO, head of the Japanese government, seeking to colonize Manchuria.

Nitrate Deposits Are Scarce in U.S.

To the Editor of The Post—Sir: After years of exploration work and efforts to develop minor deposits, the United States must abandon the idea of producing commercial nitrate from deposits found within its borders. The Geological Survey says this country must resign itself to dependence upon by-product or synthetic sources of nitrogen, or upon imports from Chile. This conclusion is reached after wide search and the examination of many properties.

Nitrogen in some form, in addition to phosphate and potash, is one of the essential ingredients of fertilizer. It is still used in certain explosives, although these have largely been replaced by more powerful types. The findings with regard to the American nitrate resources are very fully set forth in the Geological Survey bulletin. One of the reasons for making these findings public at this time is to forestall possible stock promotion schemes claiming valuable nitrate deposits.

When shipments from Chile were in danger of being shut off during the World War the Army ordnance bureau urged thorough investigation of all possible sources of home supply. All promising deposits were investigated by geological experts, and various companies attempted to reach a commercial production basis, but both investigations and attempts to secure domestic output were all disappointing.

The Interior Department says the average judgment on nitrate deposits has been adopted with the utmost reluctance, but it is forced to face the facts. In addition to imports from Chile, however, this country is producing constantly increasing quantities of synthetic nitrogen compounds which, probably within a few years, will render the nation independent of either imports or natural deposits.

G. S. BUHL.

THE DIPLOMATIC POUCH

By HAROLD J. T. HORAN

The Old Order Changeth.

CHANGES in the British Embassy in Paris always take on the aspect of a major international operation. The corner stone of whatever is left of the Entente Cordiale, is preserved in the personality of the current British Ambassador on the Rue du Faubourg St. Honore.

The imminent resignation of Lord Tyrrell of Devon, the present representative of King George in Paris, has caused considerable speculation and comment. Before being appointed to the Paris post, Lord, then Sir William, Tyrrell was the permanent undersecretary for foreign affairs. The name of his successor has not yet been put forward and in some quarters it is deemed very probable that he will be none other than the secretary general of the League of Nations, Sir Eric Drummond.

The Paris Nationalist press, led by the baton of Pertinax who strangely enough writes in Paris for the most nationalistic nad conservative of newspapers and in the United States, sends his articles to one of the leading liberal newspapers, broke out into violent denunciation at the thought of the appointment of Sir Eric to the British post in Paris.

Lord Tyrrell is one of the most brilliant diplomats of his majesty's service. His wife has had considerable success in restricted discriminating literary circles and is a Buddhist. His daughter married last year in Notre Dame Cathedral in Paris Adrian Holman, the secretary of the embassy, but the marriage was recently dissolved and a divorce pronounced.

• • • •

Fore in Shiraz.

IT may be a far cry from St. Andrews in Scotland to Teheran in Persia, but golf has finally gotten there. The ancient and honorable game has been introduced into the land of the shah by George Wadsworth, first secretary of the American Legation in Persia.

American Minister Charles C. Hart recently provoked a controversy in the British press by his ironical statement on the too British influences in strenuous exercise in the East. Charley decries this mad devotion to exercise in hot climates. He once wrote Secretary Stimson:

"I spend my time studying Persian art and scenery for exercise."

To the great surprise of the minister, however, his first secretary ventured to suggest the organization of a golf club in Teheran. This was the first time any organized movement to support the great god Sport had ever been made, but Minister Hart was equal to the occasion.

The minister promptly formed a committee and secured the patronage of several officers of the court and several members of the Persian foreign office. It is believed that Charley himself is on the point of apostacy and may well become the first of the diplomatic duffers to try out the links in the land of the Medes and the Persians.

George Wadsworth has made almost all of his career in the Near East. He knows Arab, Turkish, Persian and Greek fluently and was an instructor in the American University in Beirut before the United States entered the war. His home is Buffalo, N. Y., and his posts have been Constantinople, Cairo, Alexandria and Teheran.

• • • •

Geneva Perils.

Continental ideas on aeriation at Geneva almost rendered the entire American delegation at the general disarmament conference hors du combat after the first four or five meetings. These were held in the great hall of the canton, a huge barn-like building whose empty spaces were swept by great gusts of wintry wind blowing down from the Alps before the opening of the conference.

Naturally, every window was sealed as soon as it was selected as the meeting place of the world's most ambitious effort to reduce armaments. However, the sexagenarians of Czechoslovakia, France, Poland and Roumania quickly scented a fugitive draft that to Anglo-American ideas of hygiene was as welcome as the abolition of the submarine.

The continental cohorts at once thought of the health of the conscript fathers, entrusted to the care of the Swiss Republic and decided to do more than seal the windows and prevent all drafts. They even went so far as to make a sort of shell that was erected inside the building and completely covered the delegates like moths in a cocoon, absolutely insulating them against all air, drafts and sunshine.

Inside, the air was never changed so as to maintain it at comfortable temperature. It rapidly acquired the viscosity of a prize fight arena and rapidly the Americans and British, accustomed to air and sunshine, soon fell sick. At one time Senator Swanson and two technical assistants were the only members of the American delegation able to attend the meetings.

Senator Swanson is the admiration of the Americans present by his erudition and eloquence. He knows both the Washington and the London treaties completely by heart and can recite perfectly any section or paragraph of either agreement.

Miss Woolley has somewhat mitigated her views on disarmament and has been finally convinced, according to reports, that disarmament can not be achieved at one fell swoop.

• • • •

Roma.

NATIONS with diplomatic relations at the Holy See attach great importance to the post of diplomatic representative to the Pope. It is sometimes called "the listening post of the world."

One of the most astute of all diplomats represented at the Vatican is shortly about to be retired, having reached the age limit of the French foreign office—Vicomte de Fontenay.

In the sumptuous salons of his magnificent palazzo in Rome, the French Ambassador to the Holy See was accustomed to receive with impressive eclat. Purple cardinals, black-robed Jesuits, mitred abbotts mingled with the beautiful and distinguished representatives of the "Black" aristocracy. Neither the ambassador nor his graceful wife ever made the error of including in their lists any descendants of those Roman families who had thrown in their allegiance with the revolutionists at the moment of the Garibaldi uprising.

The Viscomte de Fontenay is one of the old aristocratic families who have been traditionally in the diplomatic career of France. The Fontenays have a luxurious home in Versailles not far from the palace and its memorable fountains, as well as a smaller house in Paris on the Rue St. Dominique.

Ambassador de Fontenay succeeded M. Doucet, who was retired because he had grown deaf. The new ambassador will be Francoise Charles Roux.

10,000 Jobs For 6 Years Soon Ready

250-Mile Colorado River Plan in California Waits on Sale of Bonds.

LOS ANGELES, June 11.—Thirteen southern California cities which voted a $220,000,000 bond issue to bring Colorado River water to their doors are watching for Congress to press a legislative button that will set in motion a huge construction program employing 10,000 men for six years.

Organized to such a degree of efficiency that one action from Congress would start the 250-mile Colorado River Aqueduct, second only in size to Hoover Dam, metropolitan water district officials are awaiting word of approval of an amendment.

The amendment would bring the aqueduct project within the scope of the Reconstruction Finance Corporation's activities and would pave the way for the sale of $220,000,000 in bonds to the Reconstruction Corporation. The House's approval of the Swing bill, granting right of way over Federal lands for the aqueduct, brought the realization of the 20-year-old water dream a step nearer.

F. E. Weymouth, general manager and chief engineer of the water district, said that with favorable congressional action, the entire project could be put into motion within six weeks after the bond sale had been approved. He mentioned the forepart of August as a likely starting time.

• • • •

THE Colorado River Aqueduct idea was born in October, 1913, when the City of Los Angeles appropriated $2,000,000 for preliminary surveys. From out of that effort grew the metropolitan water district, embracing thirteen southern California cities which voted the bond issue.

Engineers have estimated it will take six years to complete the project, and that employment would be given to 10,000 men for that period. Engineers estimated that nearly $100,000,000 would be spent in salaries, and the remainder of the bond issue on equipment and materials.

Weymouth, with James H. Howard, chief counsel of the district, has spent much time in Washington, D. C., in attempts to hurry the necessary congressional action. He has urged that the project should not be delayed because of the large number of people it affects; because Southern California has contracted for 36 per cent of all power generated at Hoover Dam, and because the Government is desirous of enlarging the Southern California consumption of power.

More than 1,500 men already have been employed on the aqueduct. Crews of men have been in the Whipple Mountains, one of the three ranges through which the aqueduct runs, constructing a 22-mile road through granite passes to the Parker intake.

Weymouth said the project had been brought down to such a point that twenty sites along the right-of-way had been selected where men would be employed on certain sections of the great aqueduct.

Hospitals Organize Credit Association

St. Louis, June 11.—In an effort to reduce a loss which they estimate at $100,000 yearly, nine of the larger St. Louis hospitals have organized a credit association.

Other hospitals in the city, believed to lose an additional $50,000 through patients who fail to pay, are eligible to membership and several others are expected to join.

The association, according to the Rev. J. P. Jacobs, its president, and credit manager of one of the hospitals, represents the first cooperative medium for collection of hospital accounts in the country.

One of the first moves of the association was to urge adoption of a rule requiring attorneys representing accident victims to arrange with patients for payment of bills while they are in the hospital.

As a result of a letter dispatched to prominent St. Louis attorneys outlining the accident case situation, one legal firm will guarantee its clients' bills and others have indicated willingness to cooperate.

At present operations of the association are carried on through credit departments of the various institutions, working together. Indexed lists of bills more than one year old are exchanged, as well as other pertinent information.

"Already we have learned that a large number of people have unpaid accounts at several hospitals," Mr. Jacobs said.

Spanish to Develop Morocco Peaceful

Madrid, June 11 (A.P.).—Peaceful development with adequate Spanish colonization is the future program of the Spanish republic in Morocco, to supplant a score of years of bayonet and artillery rule.

Premier Manuel Azana, speaking before the National Assembly, defending the 1932 Moroccan budget of expenditures, recently revealed that Spain hopes to withdraw virtually all military occupation except native constabulary and Spanish volunteers, in the hope of bringing about good will and eventual economic development in the protectorate.

Azana lamented the fact that economic depression prevented spending more than 171,960,593 pesetas there this year, but believes that this will be increased later.

"We hope soon," he said, "to bring about substantial savings in the military forces there. Of course, Spain is willing to uphold her side of treaties with France and other nations interested in African possessions. Our army expense savings will be dedicated to peaceful development, which we hope will supplant the long era of warfare and strife produced by monarchial governments."

School building and road construction are among the prime points in the republican Moroccan campaign.

Dole Boosts Nuptials

Sydney, June 11 (A.P.).—Unemployed bachelors here are getting married so as to get more dole from the Australian government.

If an unemployed single man can find a girl friend willing to help him he says:

"I can't support you, but if you will marry me my dole will be increased, and you can get a divorce any time you like."

DRESSMAKING TEST IS SET BY 4-H CLUBS

Fairfax Group Winners Will Compete in County-Wide Competition.

FAIRFAX BUREAU OF THE POST,
P. O. Box 245, Fairfax, Va.
Phone Fairfax 166.

The 4-H Clubs of Fairfax County at their meetings this week will select their best dress to enter the make-your-own-dress contest, the healthiest member to enter the county health contest, and will hold a clothing judging contest, the winner of which will compete in the county-wide contest. All of the county contests will be held during a joint meeting of all the clubs on July 7.

The schedule of meetings arranged during the ensuing week by Miss Sarah E. Thomas, county home demonstration agent, is as follows: Monday morning at Vienna, afternoon at Fairfax; Tuesday morning at Herndon and Clifton; Wednesday morning at Lee-Jackson, both high and grade clubs, and afternoon at Annandale; Thursday morning at Franconia and Lorton, and afternoon at Fairview; Friday morning at Chesterbrook and afternoon at Forestville for both high and grade clubs. The program for each club will be the same.

Miss Thomas will conduct demonstrations on the canning of fruits and vegetables for market purposes for the Home Demonstration Clubs of Floris on Tuesday afternoon, assisted by Mrs. Will Middleton and Mrs. George Cockerville, and of Navy on Thursday afternoon, assisted by Mrs. Mae Robey and Mrs. Charles Embrey. Saturday Miss Thomas will assist the members of the home demonstration clubs in conducting the woman's farm products market in Alexandria.

The United States Department of Agriculture has asked Mrs. George R. Bready, leader of the 4-H Club of Herndon, to have the club members present their pageant depicting the inaugural of George Washington at the National Campfire of the National 4-H Clubs in the Sylvan Theater in Washington Thursday night.

Those members of the Herndon Club who will take part in the pageant are: Hazel Kirk, June Seamons, Willie Kirk, Alice Bready, Jean Bready, Ruth McGuire, Ollie Duke, Betty McGuire, Annie Duke, Sara Ellen Dawson, Betty Lucas, Betty Bradshaw, Margaret Lawrence, Margaret Holtzclaw, Jean Humme, Jean Thompson, Betty Brown and Jane Hutchinson. The costumes for the pageant were planned and designed by Mrs. Bready and the club girls.

The James Thrift Camp, Sons of Confederate Veterans, will have a reorganization meeting Thursday night in the Sunday school rooms of the Southern Methodist Church at Fairfax. For several years the camp has not been active and at Thursday's meeting new officers will be elected and active plans for the future made.

State Senator John W. Rust, of Fairfax, commander of the camp, stated in an invitation letter sent to Sons of Confederate Veterans that "in view of the fact that the old Confederate veterans are rapidly passing away it is felt that the local camp should take a more active interest in the Confederate work."

It is expected that the officers of Lee Camp, Sons of Confederate Veterans, will attend to assist in making plans for the Thrift Camp.

The women of the St. James Catholic Church at West Falls Church are planning to give a benefit dinner Thursday from 5 until 9 p. m. in the St. James Hall at Broad and Spring streets, in West Falls Church. The dinner will be followed by dancing until midnight. Bingo games and other forms of entertainment will also be part of the evening's program.

The first session of the 1932 Daily Vacation Bible School at Clifton Station will be held tomorrow morning in the auditorium of the Clifton schoolhouse. Mrs. Robert Buckley will have charge of the primary department. The juniors will be under the direction of Miss Eugenia Buckley. The Rev. S. Y. Craig, of the Baptist Church, will teach the intermediate Bible classes. Mrs. H. Weaver will direct the girls' handiwork classes, and John Strome, student pastor of the Presbyterian Church, will have charge of the boys' handiwork classes and the singing. They will be assisted by members of the two churches.

The Fairfax County Chamber of Commerce will meet Tuesday night in the auditorium of the Annandale Schoolhouse. Plans to secure additional members during the next year, and the question as to the disposition of the float, bearing the replica of Mount Vernon, owned by the trade body will be considered.

A further discussion of the provisions of the new State road law, under which the State Highway Department takes over the maintenance and construction of all county roads, is expected.

The series of preschool clinics for children who will enter school for the first time this fall, arranged by the Fairfax County Health Department, will be concluded this week. The children are being examined by the local physicians in the various sections of the county to determine whether they meet the State Health Department's requirements as to physical fitness so that the pupil will not be handicapped in its studies. Examinations will be held tomorrow morning at 10 o'clock in the Fairfax School by Dr. Ford Swetnam and Dr. F. M. Brooks and in the afternoon by Dr. E. S. Waring at 2 o'clock and Dr. R. E. Feagan's at 4 o'clock in their respective offices in Fairfax

Erskine Alumni Reunion Is Held

Rev. David T. Lauderdale, of Lexington, Is Elected President.

Lexington, Va., June 11 (A.P.).—Sixty-seven Erskine College alumni and alumnae of Augusta, Rockbridge and Alleghany Counties had a reunion and banquet at the Old Providence Associate Reformed Presbyterian Church last night.

They elected the Rev. David T. Lauderale, of Lexington, president of the Erskine College Association; Mrs. Charles P. Nair, jr., Clifton Force, vice president; Mrs. W. M. Harris, Spottswood, secretary, and Dr. J. S. Moffatt, associate professor of English at Washington and Lee University, treasurer.

Speeches were made by Dr. R. C. Grier, president of Erskine; Prof. S. W. Rabb, superintendent of public schools at Greer, S. C., and the Rev. W. M. Willis, pastor of the Broad Creek Presbyterian Church.

Virginia Answers Carolina on Rates

Brief Filed Says State's Attack on Charges Not Justified.

Richmond, Va., June 11 (A.P.).—The Virginia Corporation Commission, in a brief filed today in the class rate war with North Carolina, argues that there is no justification for North Carolina's attack on Virginia's intrastate rates or for North Carolina's request for an extension of official classification territory to include North Carolina.

The brief points out that Virginia's intrastate rate structure has been completely overhauled since the Carolina complaint was filed. It further asserts that traffic and transportation conditions fully justify the maintenance of the present dividing line between official and Southern classification territories, and that there is no justification for the attempt of Carolina to inflate rates up to the boundary line between territories.

H. E. Ketner, commerce counsel for the Virginia Commission, filed the brief.

SANDY SPRING HOST AT FRIENDS MEETING

Two-Day Session Includes Worship and Business Discussion.

Montgomery County Bureau of The Post,
9103 Conn. ave., North Chevy Chase, Md.
Telephone Wisconsin 4205.

The Baltimore quarterly meeting of the Society of Friends opened yesterday at the 115-year-old brick meeting house in Sandy Spring. The Sandy Spring Meeting is acting as host. The session started yesterday afternoon with the meeting of ministry and council and will conclude today.

Meeting for worship will begin at 11 o'clock, at which visiting friends, Esther Norton Smith, Agnes Tierney, of Philadelphia, and Bliss Forbush, will be present. Dean William Allen Wilbur, of George Washington University, also is expected to be present. After a luncheon a business session will be held which will be conducted by R. B. Farquhar and Matilda Price. Hadassah Moore Leeds will conduct a conference discussion on "Education for Living."

A meeting of the Montgomery County Civic Federation will be held tomorrow night at 8 o'clock at the Bethesda School to discuss further action by the federation in combating a proposed income tax bill for the District which will include Maryland residents who work in the District.

The meeting has been called by Dr. L. M. Christie, vice president, in the absence of Frederic P. Lee, president, at the request of J. Bond Smith, chairman of the legislation and legal action committee, which appeared before the Senate District committee to oppose the provision.

Chairman Smith reported that the Senate had decided to exempt Federal employes living in Maryland from the provisions of the bill, but that civilian wage earners and business men would not be exempt. He said this was discriminatory and unconstitutional.

A meeting of the public finance and budget committee has been summoned for Friday afternoon at the University Club to discuss the Montgomery County budget. Lacy Shaw, president of the county commissioners, and Charles Y. Latimer, clerk to the board, will explain the items to the committee.

A carnival to provide funds for its aid program for disabled veterans and their families in Silver Spring area is to be sponsored this week by Cissel-Saxon Post, American Legion. The carnival will begin tomorrow night and will continue until Saturday night. The show will be held on the grounds between Hunter Bros. and the Maryland Garage on Georgia avenue, just north of the B. & O. underpass.

The committee in charge includes Howard Cutler, Capt. Joseph C. Cissel, Bernhard Leizear, Charles J. Clifford, Marcel Zimmerman, James Richards, Alan B. Neumann, W. Talmadge Miller, H. S. Giusta and Benjamin Hardesty. The carnival will be staged by the R. & R. Shows, which has shown at the Rockville Fair.

Following a talk by J. V. Morgan, of the Maryland Historical Society, describing the founding of St. Mary's City, first capital of Maryland, pupils of the Bethesda Elementary School have formed the Bethesda Chapter of the Maryland Junior Society for the Restoration of the Old State House.

The annual celebration of the Gaithersburg-Washington Grove Volunteer Fire Department will be held Wednesday and Thursday nights at the Gaithersburg High School. Mrs. Henry Griffith heads the general committee on plans and arrangements. Committees are as follows: Grab bag, Mrs. Mehrle Jacobs, Mrs. Dorsey Plummer; home demonstration apron booth, Mrs. W. Mills; reception, Miss Ella Plummer, Herbert Diamond, Benonia Allnutt, Sidney Karr, Harry Kanode, Mehrle Jacobs, Walter Rhinehart and Thomas Darby; tables, Mrs. Carroll Walker, Mrs. Earlin Etchison; decorations, Miss Carrie Blunt; meats, Mrs. C. E. Crawford, Mrs. Arthur Hogan, Mrs. William Davis, Mrs. E. Johnson and Mrs. Alvin Tracy; vegetables, Mrs. Z. M. Cook, Mrs. William McBain, Mrs. Ira Darby and Mrs. Garey Bell; vegetable salad, Mrs. Harry Kanode; bread, Mrs. Clyde Thomas; coffee, Mrs. David Hershey and Mrs. Harold Kingsley; iced tea, Mrs. T. W. Troxell and Mrs. Charles P. Fox; cake and store, Mrs. W. D. Barnett and Mrs. Norman Jacobs; ice cream, Mrs. Thomas Fulks; ice water, Mrs. Harry Stup; silver, Mrs. Norman Belt, Mrs. Clay Plummer and Mrs. William Mackall; candy and peanuts, Mrs. Walter Rhinehart and Mrs. Ernest Gartner; outgoing dinners, Mrs. Joe Brake; soliciting, James Mount, Mrs. Hugh Carter, Mrs. Joe Brake, Mrs. W. D. Barnett, Mrs. Lucy Reed, Mrs. Walter Rhinehart, Miss Felissa Buzzard, Mrs. George Plummer, Miss Ida Fraley, Mrs. James King, Mrs. Levi Price, Mrs. Endonia Myers, Mrs. Raymond King and Mrs. Alba Thompson.

Silver Spring Resident Gravely Hurt in Crash

Donald W. Crown, 24 years old, of Silver Spring, was seriously injured yesterday when the car in which he was riding crashed into a culvert at Sargent and Riggs roads in an effort to avoid striking another machine.

Crown, Mrs. Margaret Clark, of Takoma Park, and her 6-year-old son were taken to Sibley Hospital for treatment, where it was said that Crown had a fractured skull. The woman and child were treated for lacerations of the face and allowed to go home.

GEORGE MASON HIGH PRESENTS DIPLOMAS

Charles J. Smith, Head of Roanoke College, Salem, Addresses Class.

THE WASHINGTON POST BUREAU,
907 Prince St., Alexandria, Va.,
Phone Alexandria 523.

Charles J. Smith, president of Roanoke College, Salem, Va., delivered the address to the graduates of George Mason High School, Alexandria, at the annual commencement exercises Friday night. R. C. Bowton, superintendent of schools, presided, and the awards were made by C. H. Strader, principal of the school.

Miss Eleanor Weimer, the valedictorian, was presented with a medal by the Alexandria Rotary Club, the presentation being made by Dr. H. A. Latane. The Kiwanis Club medal to the salutatorian, Miss Margaret Gemeny, was presented by D. C. Book, president of the club. The diplomas were awarded by Mrs. Elmer O. Smith, a member of the city school board.

Military honors to the following students who received commissions were announced by Mr. Strader: Roland Goode, lieutenant colonel; Milton Routzahn, captain; Irving Redman, first lieutenant, and Ray Warner, second lieutenant. Mr. Strader also praised the work of Capt. Barbara Davis, of the girls' cadet corps. He also paid a tribute to the late William Gordon, of the George Mason School.

The graduates were: Robert Bowman, Roland Goode, Irving Redman, Milton Routzahn, Forbes Simpson, Ray Warner, Oscar Weimer, Mary Ann Anderson, Genevieve Cogan, Dorothy Cawthorne, Barbara Davis, Thelma Durrett, Margaret Elliott, Margaret Gemeny, Alice Haley, Naomi Heaton, Clara Jones, Virginia Rollins and Eleanor Weimer.

Alva Aerie No. 871, Fraternal Order of Eagles, at a meeting last night in the auditorium of the Elks' Home in Alexandria, initiated a class of 30 candidates. The ceremonies were conducted by the officers of Washington Aerie No. 125, of the District of Columbia, with Judge Robert E. Mattingly, president of Washington Aerie, conducting. The principal speaker was Grand Deputy Edward Bigelow, of Kansas City, Mo., representing the grand lodge of Eagles, and talks were also delivered by a number of other prominent speakers.

Alva Aerie has just installed the following officers: John R. Travers, past worthy president; Charles Martin, worothy president; Dr. R. L. Wilkins, worthy vice president; W. W. Zimmerman, worthy chaplain; James I. Young, worthy secretary; Henry P. Thomas, treasurer; A. G. Schlag, outside guard; Julian Beach, inside guard; V. B. Fewell, worthy conductor; trustees, H. G. Bernhardt, William M. Daniel and Samuel T. Parks.

The State convention of Eagles will meet in Alexandria Tuesday, and close its deliberations Wednesday afternoon.

The Alexandria summer school will open tomorrow, when prospective students will be required to register. Registration will be from 8 a. m. until 1 p. m., these being the regular hours for the school five days a week. Those living in the vicinity of the Mount Vernon and George Mason schools, in the fith, sixth and seventh grades, will register at the Mount Vernon School, and all who expect to take the high school course will register at the Alexandria High School. Pupils in the old city limits who are in the fith, sixth and seventh grades will also register at the Alexandria High School.

The faculty of the summer school will comprise 10 teachers.

The Supreme Court of Appeals of Virginia has granted an appeal in the case of the Alexandria-Washington Buses against the State Corporation Commission from the imposition of a fine of $200 for alleged violation of intrastate traffic rules, according to Charles Henry Smith, attorney for the bus company.

Mr. Smith stated yesterday that an agreement has been reached to make this a test case, and in the meantime the bus company has suspended all local traffic pending the disposition of the case.

Members of the Alexandria police force have donned their new summer uniforms. The uniforms are of blue whipcord, caps with cane bands, gray flannel shirts, blue whipcord breeches, black leggings, black shoes, narrow Sam Brown belts, holster and cartridge loop.

A meeting of R. E. Lee Camp, Sons of Confederate Veterans, will be held at 8 p. m. tomorrow in Lee Camp Hall, Alexandria, when delegates and alternates to the State reunion to be held in Richmond June 20-24, will be elected.

A meeting of the executive committee of the Alexandria branch of the Woman's Organization for National Prohibition Reform, will be held tomorrow night at 7:30 with the chairman, Mrs. Benjamin B. Cain, at her home, 610 South Lee street. Mrs. Cain has just returned from Richmond where she attended the meeting of the State Democratic committee.

A meeting of the convention committee chairman of the American Legion Auxiliary will be held at 2:30 tomorrow afternoon in Gadsby's Tavern.

The business meeting of the Alexandria Business and Professional Women's Club will be held at 8 p. m. Tuesday in the George Mason Hotel.

Andrew J. Riley's Burial Tomorrow

Prominent Mason Is Survived by Wife and Five Children.

Andrew J. Riley, a life-long resident of Washington, will be buried in Eldbrooke Methodist Episcopal Church Cemetery tomorrow afternoon after funeral services in the church at 2 o'clock. Mr. Riley was a merchant at the old Center Market for many years.

He died in George Washington University Hospital Friday. He was one of the oldest Masons of the city. Mr. Riley belonged to Stansbury Lodge, F. A. A. M., for 50 years. He also was a member of Almas Temple and Potomac Commandery. He lived at 2039 New Hampshire avenue.

He is survived by his wife, Mrs. Annie M. Riley; three daughters, Mrs. Mamie Walker, Mrs. Estelle Burroughs and Mrs. Lillian Volkman, and two sons, Ivan J. Riley and Andrew C. Riley.

MANY STAFF SHIFTS MADE AT ANNAPOLIS

Capt. Henry D. Cook, Jr., Is Assigned to Command U. S. S. Oklahoma.

Special to The Washington Post.

Annapolis, Md., June 11.—Many transfers were made among naval officers assigned to the Naval Academy, including several departmental chiefs with the end of the regular academic term June 2, their shore duty having expired.

Most important of the changes among department chiefs is that of Capt. Henry D. Cooke, jr., commandant of midshipmen, and head of executive department, has been assigned to command the battleship Oklahoma, and left for the West Coast a few days ago. He will be succeeded as commandant by Capt. Ralston S. Holmes, who is expected to arrive in Annapolis within a few weeks. In the interim, Commander W. W. Smith, senior assistant in the executive department, is acting commandant. When Capt. Cooke came to the academy nearly three years ago he was assigned to the post of director of athletics. He was transferred to the berth of commandant in June of last year, when Rear Admiral Thomas C. Hart succeeded Rear Admiral Samuel S. Robison, as superintendent, and Capt. John W. Wilcox took over the duties of athletic director.

Two other department heads to go are Commander Augustin T. Beauregard, modern languages, and Commander John S. Barleon, electrical engineering and physicians. Commander Beauregard's new detail will be as aid on the staff of the commander in chief of the fleet on the West Coast. He will be succeeded here by Commander Guy E. Baker. Commander Barleon has been ordered to command the rotating reserve division of destroyers, and his successor at the Academy will be Commander W. T. Smith.

In all about 50 per cent of officer personnel will be transfered during the summer, so the midshipmen will see many new faces among the corps of instructors when they resume classes at the opening of the next academic term late in September.

Tornado Strikes Store; Two Killed

Heavy Damage to Property Caused in New Mexico and Colorado.

Clovis, N. M., June 11 (A.P.).—Derrill Pribble, 12, and Miss Bobbie Rogers were killed, and two persons were injured by a tornado which last night struck a general store at Bethel, N. M., eight miles southwest of Portales.

A. T. Pribble, owner of the store, and father of Derrill, was uninjured. Another young son of the storekeeper and Mrs. Otis Pribble, his daughter-in-law, were hurt.

Denver, Colo., June 11 (A.P.).—One man was electrocuted, several children slightly injured and heavy property damage caused by tornadoes in Colorado and New Mexico yesterday.

Chester Arthur Clover, 50, line foreman of the Colorado Springs power plant, was electrocuted when he grasped a 6,600-volt transmission line blown down by a tornado which sheered a path 1½ blocks long through the western residential district, damaging 48 houses and demolishing two.

Otter to Be Protected.

Stockholm (U.P.).—The otter will be protected by the Swedish government, which will forbid its destruction except near fish hatcheries. From 1926 to 1930 1,134 otters were killed in Sweden.

Vital Statistics

BIRTHS REPORTED.

Carl M. and Fern Marshall, girl.
Harry N. and Hester Twiss, girl.
Francis X. and Kathleen Fuhrman, girl.
Harold C. and Lillie Cabeen, girl.
Thomas P. and Eleanor Cheesborough, girl.
Joseph C. and Esther Hamilton, boy.
Edwigie and Frances Morlesy, boy.
Rodger R. and Ethel Kauffman, boy.
Harry B. and Ola Allen, boy.
Norris C. and Eva Robinson, boy.
Senor E. and Carmen de Lozada, boy.
Ralph D. and Frances Wyly, boy.
James E. and Helen M. Foster, boy.
Benjamin L. and Henthel Lumpkins, boy.

LICENSED TO MARRY.

John D. Ferguson, 25, and Cynthia E. Donaldson, 24. The Rev. F. B. Tucker.
John B. Shiflett, 49, and Elizabeth Williams, 38. The Rev. T. E. Boorde.
John W. Buchanan, 25, and Jennie M. Brid, 28, both of Chester, Pa. The Rev. H. W. Tolson.
Joseph Hungerford, 22, and Ione Bentley, 19. The Rev. J. T. Duffy.
Monroe D. Dowling, 24, and Helen R. Johnson, 23. The Rev. W. L. Washington.
Felix Salmons, 19, and Ruth Layne, 18. The Rev. J. E. Briggs.
Paul K. Treasure, 25, and Edna Heckman, 23. The Rev. J. C. Copenhaver.
John L. Sullivan, 32, and Bessie Brooks, 23. The Rev. H. W. Tolson.
Sherwood W. Moore, 23, and Augusta E. Lowery, 19. The Rev. H. M. Hennig.
J. J. Beacon, 21, and Mary McGrogan, 19. The Rev. J. H. Dunham.
Stewart Hardey, 25, and Rosa E. Robinson, 19. The Rev. W. Westray.
Lloyd S. Dennison, 29, and Mary J. Browning, 29. The Rev. A. F. Poore.
Gordon Reed, 27, and Edna Paustian, 23, both of Minneapolis, Minn. The Rev. Carl C. Rasmussen.
John Carter, 29, and Ida Getter, 22. The Rev. K. W. Roy.
James G. Beach, 28, and Elsie F. Leathers, 21. The Rev. H. E. Metcalf.
John R. Ferris, 38, and Nora Brown, 37. The Rev. P. L. Norris.
Herbert L. Booth, 21, and Rose M. Gray, 18. The Rev. G. M. Cummings.
Robert G. Williams, 31, and Garnett V. Davis, 19. The Rev. W. S. Abernethy.
Charles B. Ashley, 31, and Eugenia G. Anderson, 27. The Rev. J. H. Dunham.
Louis Malinow, 24, and Betty Mannes, 18, both of Baltimore. The Rev. J. T. Loeb.
George E. Berwagen, 26, and Beulah M. Beam, 20. The Rev. T. E. Boorde.

Licenses issued at Rockville, Md.:
Harry M. Sutton, 24, and Bertha I. Douglas, 19, both of Baltimore, Md.
Leo R. Demory, 23, Gaithersburg, Md., and Mabel Reed, 21, Rockville, Md.
Alexander King, 56, New York, N. Y., and Cora Wims, 46, Poolesville, Md.
Roy T. Ragatz, 27, Madison, Wis., and Rea Ballard, 21, 4007 Connecticut avenue northwest.
Philip G. Alter, 28, 1509 Sixteenth street northwest, and Myrtle S. Bean, 32, 1101 L street northwest.
Charlie M. Newton, 22, Stafford County, Va., and Frances R. Jefferson, 18, Spotsylvania, Va.
Edward V. Matthews, 21, 514 K street southeast, and Frances Thelma Manuel, 18, 34 I street northwest.

Marriage licenses issued in Arlington County:
Annes James McDonald, 28, and Lasca Charlotte Foster, 21, both of Washington. Bryan Gordon.
Paul Kenneth Frye, 23, and Gertrude M. Willinger, 21, both of Dundalk, Md. Bryan Gordon.

DEATHS REPORTED.

Wilhelmina Schuldt, 79 yrs., 3300 Sixteenth st. nw.
Samuel Brown, 73 yrs., Gall. Hosp.
Edith Allan Crump, 65 yrs., 3402 Sixteenth st. nw.
Sadie B. Cooper, 60 yrs., 1915 Kenyon st. nw.
Margaret Helmuth, 56 yrs., Emerg. Hosp.
Sadie C. Wright, 42 yrs., Prov. Hosp.
Ripley Bowman, 40 yrs., Sibley Hosp.
Patricia Lou Bradley, 1 day, Sib. Hosp.
Evanace Starks, 28 yrs., Freedm. Hosp.
Flossie Anderson, 21 yrs., Freedm. Hosp.

Right Reserved To Limit Quantities

Phone DIstrict 5215
PEOPLES DRUG STORES
"ALL OVER TOWN" —the better to serve you!

Mammy Lou Colonial Candies
Pound Box 39c
"My, they're good!" as a matter of fact, the assortment has been greatly improved, and the price has been recently reduced from 49c a pound. In each pound package you will find a delightful assortment of fruits, nuts and creams, encased in delicious mouth-melting chocolate . . . also tempting cocoanut bonbons.

It's Easy With a Miami Cigarette Roller
This roller makes neat, compact cigarettes. It is easy to roll your own . . . economical too! 10c

Dollars Buy More Now!
Save Here On Your Everyday Needs

MONEY-SAVERS

50c Woodburys Creams	34c
50c Williams Aqua Velva	30c
50c Molle Shaving Cream	34c
$1.10 Wildroot Hair Tonic	63c
$1.20 Vinol Tonic	89c
50c Vaseline Hair Tonic	31c
35c Veldown Sanitary Napkins	21c
25c Thompson Castile Soap	18c
50c Stillmans Freckle Cream	38c
40c Squibbs Shaving Cream	36c
$1 Squibbs Cod Liver Oil 12 oz.	84c
35c Sloans Liniment	21c
50c R & G Bath Soap	39c
$1.50 Renault Tonic	$1.29
50c Prophylactic Tooth Brush	29c
50c Probak Razor Blades, 5's	35c
60c Elcaya Creams	39c
60c Pompeian Creams	35c
75c Pompeian Olive Oil, pt.	57c
25c Phillips Milk of Magnesia	21c
50c Pepsodent Antiseptic	45c
30c Phenolax Wafers, 30's	19c
50c Palmolive Shampoo	29c
75c Peoples Liquid Wax, pt.	59c
25c Peoples Peroxide, pt.	19c
35c Peoples Rat & Roach Paste	29c
25c Peoples Seidlitz Powders, 10's	19c
60c Odorono Deodorant	39c
50c Neet Depilatory	34c
75c Moret Tissue Cream	69c
25c Moret Talcum Powder	23c
$1 Listerine Antiseptic	63c

Barnards Zinc Stearate
Relieves and prevents skin chafing. Use it as a talcum and foot powder. Unmedicated. 19c

Assorted Sponges
Good size sponges that are a necessity for house cleaning. Buy them at Peoples and save. 19c up

Peoples Toilet Tissue
Each roll contains 1,000 sheets of soft, absorbent tissue. Buy a supply now. 10c

Aluminum Pitchers
These aluminum pitchers will be very handy this summer for serving iced drniks. 2½ qt. size. 49c

Electric Flat Irons
Have guaranteed heating elements, full length cord, nonheating handle and tip-up attachment. $1.98 With Cord

Electric Toasters
Makes two slices at a time. Makes golden brown toast right at the table. 98c

Household Shears
Your choice of several sizes. These shears have keen cutting edges. 25c

Fever Thermometers
Every home should have a fever thermometer for emergencies. These are carefully tested. 98c

Pocket Watches
Has an easy-to-read face, scroll design on back and an unbreakable crystal. A reliable timekeeper. 98c

Whisk Brooms
To help you keep your clothes neat. Firm broom straw, securely bound . . . metal ring attached for hanging. 25c

LUNCHEONS . . .
Tempting, wholesome luncheons served daily. Courteous attendants, prompt service and modest prices.

S. S. S. Tonic
Clears the Skin
S. S. S. greatly helps to enrich and purify the blood, which in turn, helps eliminate skin troubles.
$1.25 Size 96c

Thousands Are Using
KARL'S Malt Syrup
3-lb. Can . . . 39c
Choice of Light or Dark
Used by thousands everywhere, as they appreciate the uniform strength, the quality and the flavor of Karl's Malt Syrup. This syrup is made after years of experience with malt products. Contains no starch digestive value.

Foot Itch
If you suffer from the queer skin disease which causes intense itching of toes and feet, cracking, peeling, scaling skin, Crotch Itch and Ringworm, you should use Dr. Nixon's Nixoderm to avoid spreading the infection to your hands or other parts. Based on the famous English hospital formula, recently perfected by an English Scientist, Dr. Nixon's Nixoderm acts with amazing speed, because designed for this particular skin disease. It must stop the itch almost instantly and quickly heal your skin soft and smooth or the small purchase price will be refunded under the Iron-Clad Money-Back Guarantee.
$1.00 Value, 95c

Everyone Admires Beautiful, Wavy Hair!
—Set Your Hair With
WILDROOT WAVE SET
A quick-drying, greaseless fluid—the same as used by the best hair-dressers. Now available for home use. Simple instructions with each bottle.
35c Size 31c
60c Size 56c

FREE!
Gemey
ACQUAINTANCE PACKAGE
CONTAINING TRIAL SIZES OF RICHARD HUDNUT'S NEWEST CREATIONS
Gemey Perfume
Gemey Face Powder
and
Gemey Cucumber Lotion
With each purchase of $1.00 or over of Gemey toiletries

A Rare Toilet Soap Value
Bourjois Imported Soap
10c; 3 for 25c
Box of 12 Cakes 89c
A delightfully scented floral toilet soap imported from England. A product of the world famous Bourjois—makers of fine toiletries.
Your choice of the following odeurs, lavender, gardenia, rose, lily of the valley and violet.

Gives TRIPLE Protection!
1 Cleans the Teeth
2 Hardens the Gums
3 Neutralizes Mouth Acids
Grahams Milk of Magnesia Tooth Paste
50c Tube 39c
Your teeth are entitled to the best protection you can give them. Grahams Milk of Magnesia Tooth Paste not only cleans the teeth and hardens the gums, but gives the extra protection of neutralizing mouth acids that are constantly present.

Apex Moth Crystals
25c & 50c
End moth damage to rugs, stuffed furniture and clothing with these crystals. Do not stain. Leave no odor.

Apex Moth Cake
Just hang it up. Leaves no odor. Gives continuous protection.
25c & 50c

VACATION VALUES

Hawk-Eye Cameras	79c
Bathing Slippers, pr.	49c
Bathing Caps	10c
Cretonne Pillows	25c
Hair Brushes	49c
Golf Tees, 50's	10c
Tiger Golf Balls	25c
50c Pennsylvania Tennis Balls	3 for $1
50c Cloverleaf Golf Balls	3 for $1
Golf Clubs (Chromium Plated Iron Clubs. An Unusual Value.)	39c
Practo Golf Balls	19c
Diving Caps, with strap	19c
Auto Seat Pads	79c
Handee Jugs, 42 oz.	89c
Non-Spil Faucet Jugs, gal.	$2.89
Lily Paper Cups, 12's	10c
Paper Picnic Sets	25c
Japanese Paper Parasols	29c
Imported Reed Slippers, pr.	39c
Sun Visor Caps	25c
Obstacle Golf Sets (Complete 9-Hole Set)	39c

Gallon Jugs
For Only 98c
Will keep foods or liquids hot or cold for hours. Heavily insulated, glazed stoneware lining, rubber insulated top and 3-inch neck make this jug an outstanding value at this small sum.

NUTRAVEN TONIC
Generous Size Bottle $1
We can recommend no better spring tonic than Nutraven. It stimulates your entire system . . . aids the appetite and eliminates that sluggish feeling. Has a pleasant taste.

Quick Working!
Dethspray Insecticide
60c Pint . . 49c
This quick working insecticide will quickly rid your home of moths, flies, and other insects.

For Sore, Tired, Aching Muscles
MUSCO Rubbing Oil
60c Size . . 50c
Contains oil of wintergreen. Quickly penetrates and brings relief to sore muscles.

Graham's Beef, Iron & Wine
$1.00 Pint . . . 89c
Fine for stimulating the appetite and for building up a general rundown system.

to clear Blotchy Complexion due to Constipation
Take Beecham's Pills
Remove that poisonous waste from your intestinal tract by taking Beecham's Pills—and clear up your skin!
25c Size 17c
50c Size . . 34c

BALTIMORE IS GIVEN METHODIST SESSION

Deacons Are Ordained After Election at Frederick; Wets Again Scored.

Special to The Washington Post.

Frederick, Md., June 11.—The Baltimore annual conference of the Methodist Episcopal Church, at its business session today, selected St. Mark's Church, Baltimore, for its 1933 annual meeting. It was also decided to celebrate the 150th anniversary of Methodism at the annual conference of 1934 which will be held in the First Methodist Church, Baltimore. The conference convened in Calvary M. E. Church, this city, of which Dr. G. Ellis Williams is pastor, Tuesday and will continue in session until Monday when appointments for the area embracing Maryland, the District of Columbia and parts of Virginia, West Virginia and Pennsylvania will be announced by Bishop Hughes.

Today's session began with a business meeting followed by an address by Bishop Hughes. A young people's conference, meeting of the laymen's association, annual banquet of the conference Epworth League and the annual meeting of the league was held. Addresses were made by Dr. Allen A. Stockdale, pastor of the First Congregational Church, Washington, D. C.; Dr. Elbert M. Conover, director of the bureau of architecture of the M. E. Church, Philadelphia; Bishop of Jashwant Rae Chitamber, native bishop of Jubbulpote, India; C. Osias, commissioner from the Philippines, and Dr. Bert E. Smith, Chicago.

Deacons Ordained.

Deacons elected and ordained were: Robert H. Hiller, Washington; Milton V. Crist, Boston, and Robert K. Foster.

Elders: W. Willis Delaplain, Drew University, Madison, N. J.; Thomas B. Ehlers, Aberdeen; Norman O. Scribner, Baltimore; Jacob H. Snyder, Drew University, Madison, N. J.; Louis M. Young, Washington, D. C.; Robert B. Wierer, Washington; Robert W. Current, Baltimore, and Clarence E. Knapp, Suffern, N. Y.

The following class was received on trial: Howard M. Amos, Harford County; Robert H. Hiller, Washington; Henry J. Mueller, Linganore; Fred Baxter Reynolds, Baltimore.

The following were passed to the studies of the fourth year of the Baltimore conference course: J. Elmer Benson, Rowlesburg; Benjamin F. Denton, Friendship; Francis H. Love, Smithsburg.

Bishop Hughes received into the conference the following candidates: Robert K. Foster, Robert W. Current, Baltimore; W. Willis Delaplain, Thomas B. Ehlers, Aberdeen; Norman O. Scribner, Baltimore; Jacob H. Snyder, Drew University, Madison, N. J.; Louis M. Young, Washington; Clarence C. Knapp. They will be ordained tomorrow.

Wets Are Assailed.

Dr. Clarence True Wilson, Washington, chairman of the Board of Temperance, Prohibition and Public Morals, and Dr. George W. Crabbe, superintendent of the Maryland Anti-saloon League, made addresses before large audiences. Both flayed the effort of politicians to reestablish the liquor traffic. Referring to the statement for the repeal of the eighteenth amendment by John D. Rockefeller, jr., Dr. Wilson said Rockefeller never was a sincere dry and never contributed one dollar to the prohibition cause. He classes him with Raskob, Du Pont and other millionaires whom he said wanted to establish a monopoly on alcohol. He said the Republican party will lose the dry vote if they adopt a referendum or any kind of a wet plank in their party platform at Chicago.

Dr. Crabbe said the liquor forces have deliberately deceived the general public on the question of referendum. They knew that under the Constitution of the United States there can be no such thing. The prohibition forces put the eighteenth amendment in the Constitution in a regular, orderly manner prescribed by the Constitution itself. If they ever take it out it must be in a constitutional manner, he declared.

4 Capital Youths to Get U. of Chicago Degrees

The sixty-first annual commencement from the Urbana-Champaign departments of the University of Illinois will be held tomorrow with 2,300 students graduating, with four from this city.

James William Butcher, of 3006 Eleventh street northwest; Scott Dillon, of 6634 Eastern avenue; Ralph Augustine Vaughn, of 506 T street northwest, and Liu Sheng Wu, of 3456 Connecticut avenue, are the four graduating from this city.

29th Division Reunion To Be Held at Norfolk

The annual reunion of the Twenty-ninth Division Association, composed of men who served in that division during the World War, will be held at Norfolk, Va., from September 3 to 5.

Further information may be secured from Fairfield H. Hodges, president of the association, at 107 West Main street, Norfolk, Va., or from the following local members of the executive committee, Dudley Browne, Morris P. McGrath and J. Fred Chase.

900,000,000 Order For Stamps Is Placed

A record breaking order of 900,000,000 stamps was placed with the Bureau of Engraving and Printing yesterday by the Postoffice Department. The stamps are to be delivered to postoffices throughout the country by June 14.

Ninety per cent of the order is for the new 3-cent varieties, as the 3-cent postage on first class mail becomes effective July 6. It will require 2,250 mail bags to ship the stamps to the postmasters.

"Washingtonians" Want Probe of District Laws

Dr. George C. Havenner and Mrs. Maude Howell Smith addressed last week's meeting of the "Washingtonians." The society will adjourn until October.

John Bresnahan, chairman of the membership committee, reported the addition of 20 new members. The association indorsed the resolution introduced in the House by Representative Mary Norton for a study of laws and government for the District.

Hamilton College Graduate.

Benjamin J. Stone, of 3033 Macomb street, will receive his diploma from Hamilton College, Clinton, N. Y., at the 120th commencement to be held tomorrow at the college.

HEADS UNION

MISS HENRIETTA HERON, president of the World-wide Baraca Philathea Union, which will hold its annual convention here June 15-19.

500 BARACA UNION DELEGATES COMING

Annual Convention to Start Wednesday at Mayflower With Reception.

The annual convention of the Baraca Philathea Union, a church organization with more than 1,000,000 members in all parts of the world, will open Wednesday at the Mayflower Hotel, continuing through next Sunday. Approximately 500 are expected to register.

The first event on the program will be a reception at 4 o'clock Wednesday afternoon. That evening there will be presented Marshall A. Hudson's "Dream Come True," a dramatization of the history of the organization. This will be followed by an address from Dr. Bernard Clausen, of Syracuse, N. Y.

Various class methods of work will be discussed at the Thursday morning session. In the afternoon the delegates will be photographed on the White House grounds. This will be followed by a visit to Mount Vernon, the Lincoln Memorial, and the Tomb of the Unknown Soldier. The party will go by automobile and return by boat. That evening there will be a fellowship supper at the Mayflower Hotel under the leadership of Northern States.

Following the supper, Homer Rodeheaver will lead a song service, and Dr. O. F. Blackwelder, of Baltimore, Md., will give an address.

Purposes, plans and programs for city, county and State unions will be discussed at the Friday morning session. In the afternoon, there will be separate conferences of Baracas and Philatheas on class problems. Southern States will be hosts at a fellowship dinner that night.

A business meeting will be held Saturday, a bicentennial banquet at the Shoreham that evening and at 6:30 o'clock Sunday morning, a consecration service in the Sylvan amphitheater.

Philippine Scouts Held Unit of Army

Master Sergeant Defeats McCarl's Ruling on Retirement Pay.

The Philippine scouts are a branch of the United States Army, and its retired members are entitled to the retirement provisions of the regular Army here, Justice Jesse C. Adkins said yesterday in the District Supreme Court in removing a ban against Santos Miguel, who had served 30 years in the scouts.

Miguel retired as a master sergeant after 30 years' service, and his request for retirement pay was accepted by the Army and denied by Comptroller General J. Raymond McCarl on the ground that the scouts were not entitled to regular Army provisions.

The scout asked for an order restraining McCarl from interfering with the payment of a pension to him, and Justice Adkins decided that he was entitled to the pension.

Synagogue Will Stage Benefit Carnival Soon

The congregation and Sisterhood of the B'Nai Israel Synagogue, Fourteenth and Emerson streets northwest, will hold its annual carnival from June 20 to July 2. The proceeds will be used to meet congregational obligations. The carnival will be held at the corner of Georgia avenue and Gallatin streets northwest.

The committee on arrangements is composed of Leo Garner, Mr. and Mrs. Louis Kalichstein, Harry Himelfarb, Mr. and Mrs. M. Friedenberg, and Mrs. S. Benjamin.

Dental Society to Pick New Officers Tuesday

Officers for the ensuing year will be elected at the annual meeting of the District of Columbia Dental Society, which will be held Tuesday night at the George Washington University. Dr. Herbert C. Hopkins, retiring president, will make his annual report and recommendations for the coming year, and there also will be reports by the chairmen of the various committees.

This will be the final meeting of the season. The society will resume its activities in the fall, with the new officers in control.

FAMOUS SEER

THE MAN WHO KNOWS

This strange man sees the way and tells it all. Just what your life has been, just what it will be. Tells you when and whom you will marry, whether husband, wife or sweetheart is true or false. Tells as to changes, travels, lost or absent friends, divorce, wills, deeds; whether it is best to buy or sell. He tells the good and the bad. A visit will convince you of his wonderful power.

Something tells you this is the man. You feel the impulse to call. Do not delay.

Copyright, Apr., 1931.

TWO ENTRANCES, 608 12TH ST. NW., 1303 F ST. NW., 2D FLOOR.
HOURS, 10 A. M. to 7 P. M.

Mesh and Fabric
GLOVES
59c Pr.

—Pull-on styles of suede finished fabric, with pinked tops, self-stitched, in white and eggshell. Also white mesh pull-ons.

Street Floor.

Kann's
Penn. Ave.—Eighth and D Sts.

We park your car while you shop. Drive to our 8th St. Entrance.

Ingersoll Mite
Wrist Watches
$1.97

—Some with luminous dials, others with raised gold or black numerals. All with non-tarnishing chromium finished case, unbreakable crystal, leather wrist strap, or chromium mesh bracelet. Guaranteed.

Street Floor.

Were $5.00 and $5.50

WASH FABRICS

A Special Purchase Brings These Low Prices

McCall 6982 McCall 6984

25c to 35c Qualities — 19¢ Yd.

38-Inch Printed Chiffon Voile
38-Inch Flock Dotted Voile
38-Inch Gay Printed Batiste
36-Inch Plain Colored Ratinspun
36-Inch Plain Hollywood Mesh

38c to 49c Qualities — 25¢ Yd.

38-Inch Printed Voile of Voiles
38-Inch Printed Chiffon Voile
36-Inch Printed Anderson Lawn
36-Inch Printed Sports Rayon
36-Inch Colored Dress Linen

50c to 75c Qualities — 38¢ Yd.

36-Inch New "Co-Ket" Mesh
36-Inch Hollywood Cottons
38-Inch Fine Plume Mousseline
38-Inch Fairispun Chiffon
36-Inch Printed Rayon Voile
36-Inch Fasheen Sports Cord
36-Inch Printed Pebble Ray

Eyelet Batiste at—

—A new collection of well made eyelet batiste—lawn finish, in pastel shades and white, 36 in. wide. **39c Yd.**

Lace Dept.—Street Floor.

Beautiful Bemberg Chiffon

Reg. $1.00 Quality —This beautiful chiffon is in gorgeous designs and colorings, for street and evening frocks. Washable. **69c yd.**

Kann's—Street Floor.

Cool "Redfern" Voile

Foundation Garments

$3 and $5

—At $3 we show a corselette with diaphragm boning, and a girdle with light boning.

—At $5 a corselette with inner belt, and a 16-inch girdle.

Corselette sizes, 34 to 42.
Girdle sizes, 26 to 34.

Kann's—Second Floor.

Wash Blousettes

Regular $1.00 Value at— **59c EACH**

—In the assortment are fancy mesh, colored figured batiste, and mercerized mesh blousettes, in white, maize, pink, and blue.

Kann's—Street Floor.

Sale! "MARILLYN" Pure-Dye

SILK CREPE

Last Year $1.98, Recently $1.69, Now—

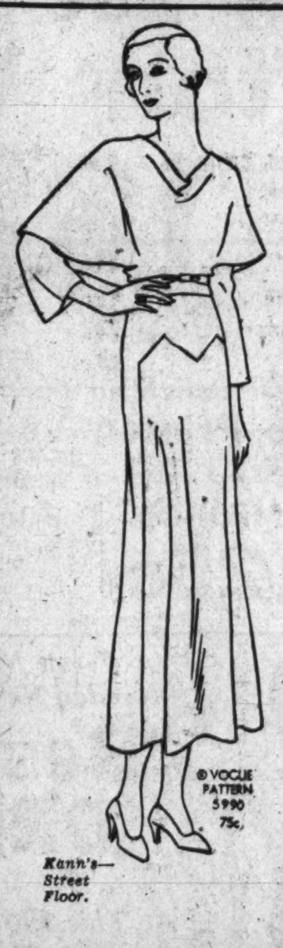

© VOGUE PATTERN 5990 75c.

Kann's—Street Floor.

—100% Pure Silk, and Guaranteed to Wash. The name "Marillyn" is printed on the selvage, and is your guarantee of satisfaction. It is a beautiful dull finished silk, in this unusual range of shades—

White	Tan	Eggshell	Dresden Blue
Ivory	Nile	Beige	Lusano Blue
Pink	Peach	Orchid	Brigade Blue
Maize	Navy	Mist Gray	Black

$1.09 yd

See Window Display

A Special Purchase! Two Light, Summery

PRINTED SILK CREPES

"Eagles'" Crepe **59c yd.**

—Lovely new light ground prints, copen, tan, green, rose, also navy. Small and large patterns. 40 in. wide.

Washable Crepe **88c yd.**

—Cool light prints that will look like new after laundering. In small, neat patterns. 40 in. wide. Last Feb. price, $1.69 yd.

Kann's—Street Floor.

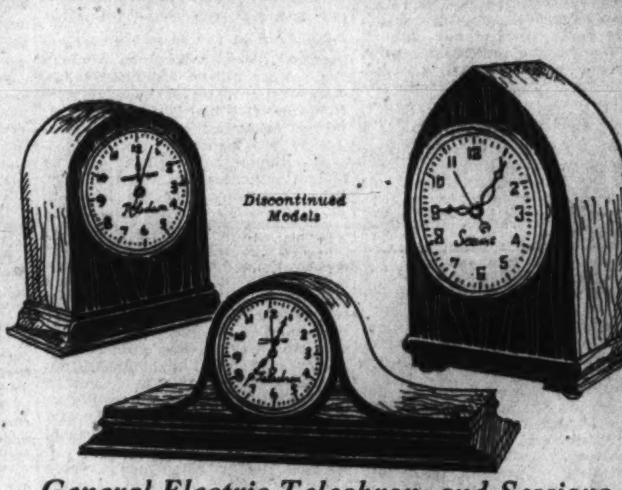

General Electric Telechron, and Sessions

Elec. Clocks

$3.98 Ea.

Originally $12.50 and $14.00

—You'll want one of these good-looking electric clocks, in mahogany hand-rubbed cases. Attractive gifts for graduates or June brides. All are guaranteed. Only 75 of them; so hurry.

Kann's—Third Floor.

Sale of Extra Wide Priscilla Type

CURTAINS

Regular $1.49, $1.69, $1.98, $2.49 and $2.98 Grades

Every Curtain 2¼ yds. Long. Each side 41 ins. wide. Making 82 ins. wide to a pair.

96¢ Pair

—There are thirteen different patterns, and each pattern is in a number of different colorings. This sale is one of our greatest curtain sales—greatest in value giving as well as greatest in variety of styles at one price.

Colored Dotted Marquisette on cream ground
Printed Marquisettes, in all-over figured design
Colored Block Marquisettes on cream ground
Grenadines, in multi-colored figured designs
Madras weave Marquisette in multi-colors
Multi-colored Grenadine—5 combinations
Sun-tan Marquisette, with white woven figures
Marquisette, cream ground, colored raised dots
Marquisette, dotted effects, and modernistic designs
Plain, fine Marquisette, in white, cream and ecru
Blocked Marquisette with two-tone colored dots.
Marquisette, Point d'Esprit Effect, white, cream, ecru
Marquisette, figured basket pattern in white, cream, ecru.

Kann's—Street and Third Floor.

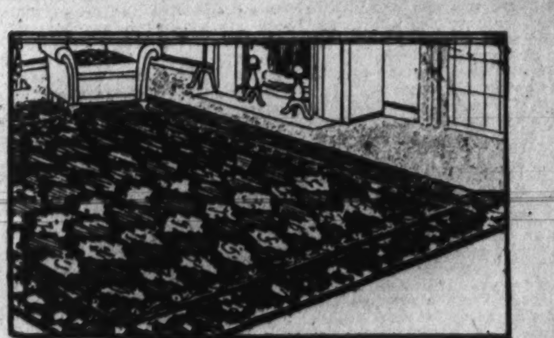

Perfect Felt Base

RUGS

Congoleum Made........ **$4.98**

—9x12 and 9x10½ sizes, in attractive new patterns and colors. Very easy to clean, cool, good looking rugs.

Felt Base Floorcovering

—This also is a perfect quality, and offered in a good assortment of colors. Will be cut from the full roll. Please bring floor measurements. **27c Sq. Yd.**

Kann's—Third Floor.

WORKERS FORECAST EFFECTS OF PAY CUT

Many Say 10 Per Cent Slash Would Mean Loss of Their Homes.

Additional instances of the hardship which the proposed pay slash would bring to Government workers and families and others whom they have been supporting or aiding are contained in replies to questionnaires sent out by the National Federation of Federal Employes. Summary of some of the replies follow:

No. 81. Married man, 52 years old, sixteen years in Government, salary $1,980. A salary cut would mean loss of the home.

No. 66. Single woman, 33 years old, fourteen years in Government, salary $1,980, two dependents. "Living in house owned by my brother; a third reduction in his salary and one in mine may mean sacrificing the house."

No. 102. Married woman, 33 years old, eight and one-half years in Government, salary $1,620, one dependent. Buying home. Salary cut would mean its loss.

No. 122. Single woman, 37 years old, fourteen years in Government, salary $1,740. Supports mother and father. Rent $52.50 a month. "A salary cut would mean a cut in expenses which would deprive my parents of some of the necessities of life."

Has Invalid Brother.

No. 125. Single woman, 51 years old, 34 years in Government, salary $2,200. An invalid brother dependent. A salary cut would mean "if not loss of home, a reduction in living costs to bare necessities and deprive my brother of much needed care."

No. 127. Single woman, 35 years old, twelve years in Government, salary $1,620. Three partial dependents outside Washington. Brother, who has wife, will be out of work in July. Pays $35 a month for room and two meals but does some housework in order to get that rate.

No. 131. Married woman, 37 years old, 14 years in Government, salary $1,740; supports widowed sister and child and contributes to support of widowed mother elsewhere. Cut probably would not mean loss of home, but would mean no more contributions to care of mother or sister and her child.

No. 132. Single man, 52 years old, in Government 20 years, salary $2,300, building a home. Has contributed to support of relatives in the past and has promised more "due to condition of the farm."

No. 135. Married woman, 38 years old, 13½ years in Government, salary $2,000, buying home. Two dependents in Maryland. Husband not working.

No. 136. Married man, 55 years old, in Government 28 years, salary, $1,620. Are you buying home? Yes, with difficulty."

In Government 13 Years.

No. 142. Single woman, 51 years old, in Government 13 years, salary $1,560. Contributing to support of father and mother in Michigan. Pays taxes on their home. Cut would make "tough sledding."

No. 143. Married woman, 41 years old, 9 years in Government, salary $1,620. Three dependents. Husband 86 per cent disabled veteran of World War.

No. 147. Single woman, 58 years old, 22 years in Government, salary $1,920. Owns lot, but salary cut would mean she will never have a home.

No. 149. Married man, 49 years old, in Government 22 years, salary $4,800. Six dependents. Buying home. Comment: "Have been buying my home for fourteen years and have it over half paid for. Therefore, unless my salary is greatly cut it would not cause me to lose my house. Home is too small; was contemplating purchase of larger house. Cut will prevent this. Would have to take son out of college."

No. 152. Married man, 51 years old, 22 years in Government, salary $4,600. Three part dependents "Small cut would necessitate my dropping some of my life insurance. A cut of 10 per cent would mean loss of my home."

Married Man Only $1,500.

No. 158. Married man, 24 years old, 5½ years in Government; salary, $1,500. Wife, dependent; three others, partially dependent. Are you buying a home?" "No, how can I?" Salary cut "will" mean that three people to whom I am giving a place to sleep and enough to eat will be out of luck; that doctors and other people to whom I owe money would not get any." Monthly rent, $32.50.

No. 161. Widow, 68 years old, 28½ years in Government; salary, $1,920. Sole support of paralyzed son.

No. 162. Married man, 37 years old, in Government service 10½ years; salary, $4,000. Has two sisters, wife and child entirely dependent, and father and mother and sister (in high school), partially dependent. A salary cut would mean "taking one little sister out of high school."

No. 170. Widow, 41 years old, five years in Government service; salary, $1,440. Three dependent daughters. Buying a home. Cut would mean its loss, "as I depend on position to live."

Support Invalid Relatives.

No. 171. Married man, 46 years old, 22 years in Government since he began as boy of 14 at 50 cents a day; salary, $3,800. "I married quite young on a salary of $900. When my daughter was born she was afflicted and will probably never be able to earn a living. I have had to doctor her almost continuously since birth and she is now 21 years old. She has had one operation. My wife has had one serious operation and is right now in need of another. I also have needed medical attention, as I have an ulcer in the stomach. Two years ago my mother died under an operation and my share of her expenses was $500. I started to buy a home, but, as I never seemed to be able to get ahead, I finally gave it up and am boarding and rooming with my wife's mother. I am now making $3,800 (less the 3½ per cent retirement), but since my expenses have been many times more than what I made I have been most always behind. The only way I am saving anything at all is by carrying 20-year payment life insurance policies. These, I feel, will come in very handy for my wife and daughter, should I die. I am sure that should my salary be reduced it would cause hardship to me on account of the unavoidable conditions existing in my family."

No. 172. Let the story be told in the words of the individual:

"I am employed by the Department of Agriculture as a watchman at a salary of $1,200 per annum (never received this until the Welch bill). In 1933, on June 1, I will have to retire under this new bill. I will be deprived of the privilege of applying for an extension I will have at that time fifteen years (two years in District of Columbia government and thirteen years in Federal Government). I hope that the bill can be so amended that watchmen, at least, may be exempted from this provision.

Wife Works in Government.

"I am a married man, and my wife is employed also by the Department of Agriculture as a supervisor, salary $1,500 per annum. She has been employed in the department for nearly 25 years, and if she is compelled to resign or is dismissed she will lose all of her retirement privileges. We have been married four years. She undertook to buy a home before we were married. Now if she loses out she will have to give up the house.

"We have no direct dependents. (We have at times helped our children.) My wife just at this time is helping her son. He is married and has a wife and two small children. He is sick in bed, and I have just paid for an operation for my daughter, both my son-in-law and my wife's son being out of work."

No. 173. Let this story, too, be told in the words of the individual: "I was born May 12, 1866; male; I am married; salary is $1,440 per year. I have a wife to support. Also an invalid mother-in-law in Pittsburgh. I have a son in Pittsburgh with a wife and baby who has not been able to get any work since June, 1931. I am helping to carry him along. I am also keeping up his insurance. The Pittsburgh charity fund has been helping to feed him, but pays no rent for him. They have informed him that the funds are running low. My wife has no way of making a cent other than to work and try to take care of her home. I also give to the Government $5 of my pay for Community Chest, so you can see it takes more than the Government is paying me to keep up expenses. I entered the service in 1917."

CONFEREES ON ECONOMY BILL MEET ON PAY CUT TOMORROW

Continued from Page 1.

strike a balance between compulsory Federal furloughs, favored by the Senate, and the modified Federal pay cut plan approved by the House.

Stock of the furlough advocates rose somewhat yesterday with appointment of House conferees. Two of the three named voted for furloughs when the issue was before the House. They are Representative Wood (Republican), Indiana, and Douglas (Democrat), Arizona.

Nevertheless, Economy Chairman John McDuffie (Democrat), Alabama, who favors pay cuts and who will head the House delegation, will renew his fight for flat salary slashes when the conferees meet at 9 o'clock tomorrow, he indicated.

Senate Agreed to Report.

Early yesterday the Senate agreed to the conference report on the legislative supply bill. The five Senate conferees, led by Appropriations Chairman Wesley L. Jones, were immediately renamed to represent the Senate on the economy measure, affixed to the legislative bill as a rider.

If members of the combined conference group can be counted on to vote as they have in the past, or as they have since pledged themselves to vote, the count would be five to three for the furlough plan on the first ballot.

Senator Jones voted for pay cuts in the Senate, but afterward said he would stand by the Senate furlough ultimatum. To his furlough vote could be added those of Senator Smoot (Republican), Utah; Senator Broussard (Democrat), Louisiana; Representative Wood and Representative Douglas.

Two to Back McDuffie.

Senator Bratton (Democrat), New Mexico, and Senator Hale (Republican), Maine, may be counted on to vote with Representative McDuffie for flat salary slashes.

There are other issues over and above pay cuts involved in the $155,000,000 economy bill, although the $83,000,000 saving from proposed furloughs is by far the major economy contained.

The flat 10 per cent pay cut proposed by the bipartisan Senate economy committee would effect $34,000,000 more in savings, but observers point out it would have little chance of passing a House that insisted on a $2,500 exemption in the plan it approved.

$155,000,000 in Economies.

The economy bill passed by the House contained only $42,000,000 in economies, all that was left of a program originally estimated at $200,000,000. When the bill was returned from the Senate yesterday, it boasted economies estimated as high as $155,000,000.

There was precedent for the House accepting the changes made by the Senate without sending the bill to conference, but instead, the latter course was chosen.

"Balance the budget" speeches have subsided noticeably in both Houses in the last week, particularly since the economy bill passed the Senate with savings considerably below the amount estimated as necessary to accomplish that end.

At the same time there has been a notable let-up in the use of the knife on appropriation bills. Thursday the Senate refused to apply its 10 per cent policy cut to the War Department bill. Nevertheless, it was reduced $3,000,000 under House figures.

Farm Supply Bill Approved.

Friday it approved the agriculture supply bill conference report with a $2,000,000 increase over House appropriations. Yesterday the District supply bill was passed, containing a $3,875,918 higher appropriations total than the House allowed.

The House yesterday reached a partial agreement with the Senate on the $175,671,000 agriculture appropriations bill. Without a record vote, the chamber accepted a Senate rider on the bill appropriating $1,000,000 for Federal participation in the Chicago World's Fair. It refused, however, to accept a Senate amendment appropriating $1,450,000 for Federal grasshopper control work in eight Northwestern States. This and other differences will be adjusted in conference.

$43,789,728 DISTRICT SUPPLY BILL IS PASSED BY SENATE

Continued from Page 1.

ened to ask that the bill be sent back to the appropriations committee with instructions to cut it 10 per cent. Senator McKellar (Democrat), Tennessee, joined him in the assault on Senate increases. Senator Bingham came to the defense of the committee's recommendations, which he said were equitable and based throughout on budget estimates. No motion to recommit was made.

Nevertheless, Senator King declared budget estimates "an unsafe guide" and insisted most of the increases were "unjustified." He favored the House "lump sum" figure of $6,500,000, and suggested raising the difference from additional local taxes. He said high District rents provide a legitimate basis for increased levies on real estate.

Preparation of plans for a new school on a site already purchased in Manor Park was unanimously approved by the Senate in voting an amendment offered by Senator Frazier (Republican), North Dakota. He said the plans will entail no additional expenditure.

Other minor amendments would allow any District agency to make use of existing highway testing laboratories, and would authorize the Washington Railway & Electric Co. to relocate tracks in the vicinity of the proposed Municipal Center.

Significant provisions of the bill approved provide $778,000 for continuing construction of the Municipal Center; appropriate $250,000 for a bridge over Rock Creek at P street; and allot $100,000 for a new elementary school in Foxhall Village and $75,000 for a Georgetown branch of the Public Library.

Besides Senators Nye and Bingham, other Senate conferees, who in all probability will be named tomorrow by Vice President Curtis, are Senators Capper (Republican), Kansas; Kendrick (Democrat), Wyoming, and Glass (Democrat), Virginia. House conferees, to be named tomorrow, probably will be headed by Representative Cannon (Democrat), Missouri.

The District bill, as it passed the Senate, "represents about as small a budget as the District can endure," Chairman Arthur Capper of the Senate District committee, said last night.

"The original estimates ran up as high as $57,000,000," he said. "The Commissioners cut $10,000,000 from that, and sent the revised estimates to the Budget Bureau. The bureau chopped $3,000,000 from the Commissioners' figures, leaving a round total of $44,000,000.

"The House cut this to slightly under $40,000,000, and the Senate has brought it up to the present total."

Truck Driver Is Held As Witness in Inquest

The operator of a parked truck which figured in the auto accident resulting in the death of Mrs. Mary McKay, of Washington, on the Defense highway near Lanham, Md., early yesterday was being held as a material witness last night pending an inquest.

Mrs. McKay was riding in an auto driven by her son, James O. McKay, when it crashed into a truck loaded with iron pipe. The driver, Goldie Ray, of Petersburg, Va., said that he had stopped his machine because of a flat tire. The woman's son received a dislocated hip in the accident. Date for an inquest will not be set until he is able to leave Providence Hospital.

30 Gamblers Robbed Of $3,000 by Holdups

Scranton, Pa., June 11 (A.P.).—Five men, all heavily armed, tonight held up 30 patrons of an alleged gambling establishment half a block from a police station and robbed them and the operators of the "game" of more than $3,000.

Before leaving the establishment, the robbers tied every one in the place with picture wire, and herded them into the cellar. Police said that 30 men had gathered in the place to bet on horses, and returns from the last race were being received when the holdup men entered.

Bridal Portraits by Bachrach
Photographs of Distinction
1342 Conn.
Phone Potomac 4470

Among Mother's Responsibilities

nothing is more important than to keep constantly on guard for symptoms of possible defects in vision in young eyes. Eye trouble is easy to overcome at young ages. Our trained optometrists will examine your children's eyes and prescribe the type of glasses that will quickest correct early signs of defective vision.

Leese Glasses Cost No More Than the Ordinary Kind

Expert Optometrists Always Available
M. A. Leese Optical Co.
614 Ninth St. N.W.

SPEAKEASIES RAIDED BY CHICAGO AGENTS

Large Quantities of Liquor Taken as Convention Crowds Arrive.

Chicago, June 11 (A.P.).—As convention crowds flowed into the city, 50 Federal prohibition agents under personal direction of Chief Enforcement Officer Al Aman raided 15 alledged saloons and beer flats and seized 17 men last night.

The raiders were aided by a list of speakeasies which, it was reported, was placed in the hands of Chief Chicago Administrator M. L. Harney by Amos W. W. Woodcock, national prohibition director.

Woodcock, after previously denying any instructions had been issued to "dry up" Chicago for the conventions of both major parties, said at Washington recently local enforcement officials have been told to exercise unusual vigilance during the rallies.

Large quantities of whisky, gin, beer and other liquor seized in last night's raids were carted by the agents, along with barroom fittings and other equipment, to the Government warehouse.

Only one of the 15 places was in the Loop and most of the others of the South and Southwest Side, far removed from the stadium, site of the conventions.

500 Homeless After Fire in Turkey.

Istanbul, Turkey, June 11 (A.P.).—Five hundred persons were left homeless today when a village of 115 houses near Kutaiha was destroyed by fire. No one was hurt.

Suspect Arrested In Bank Robbery

Part in $52,000 Illinois Holdup Laid to Man Taken in Boston.

Boston, June 11 (A.P.).—Jacob Pearson, 28, alleged member of a gang that robbed the Union National Bank, in Streator, Ill., of $52,000 on May 16, was arrested today as he was leaving the apartment of a relative in the Dorchester section.

Sheriff Edmund Welters of Streator, with three Boston police inspectors, had traced Pearson to a Roxbury apartment. They found he had left just before they got there, and they then hurried to the Dorchester home, where they apprehended him.

Returning with their prisoner to the Roxbury apartment, police said they found nearly $2,000 in $10 and $20 bills. The sheriff said each man in the holdup had received approximately $4,500. Pearson agreed to sign extradition papers.

O'Donoghue to Speak At Georgetown Prep

Justice Daniel W. O'Donoghue, of the District Supreme Court, will deliver to the graduates at the annual commencement exercises of Georgetown Preparatory School, Rockville pike, at Garrett Park, Md., at 3 o'clock this afternoon. Diplomas will be conferred by the Rev. Robert S. Lloyd, S. J., headmaster.

The salutatory address, "George Washington and His Catholic Fellow Citizens," will be delivered by C. Gordon Zubrod, and the valedictory address, "Charles Carroll of Carrollton, the Supporter of Washington," by Edward Monroe O'Gorman. Awards of medals and premiums for the scholastic year will be a feature of the program.

CAR FIRM PROTESTS SAFETY ZONE COSTS

Upkeep of Platforms to Be Topic at Utility Hearing Tomorrow.

The question of whether street car loading platforms are maintained purely for the benefit of traction patrons or are sometimes used by pedestrians as safety zones while crossing the street will be the principal subject of an inquiry tomorrow morning at a public hearing to be conducted by the Public Utilities Commission.

Street railway officials contend that the cost of maintaining these platforms, including their illumination, should be borne by the District government. The Federation of Citizens Associations at its last meeting went on record as opposed to this transfer of cost.

The safest type of safety zones and the most modern modes of illumination will be demonstrated by miniature models and photographs. The general opinion is that the buttons now used are inadequate in that an automobile can easily run over one of them. Several deaths have been caused by such incidents.

The commission recently made a report to Congress regarding the lack of safety of these street car loading zones and called attention to the fact that in most other large cities the municipal governments bore a part or all of the cost of maintaining these areas.

Rent your spare room with a Post Classified Ad. Just phone National 4205.

Scholarships Won To Gonzaga High

St. Gabriel's Students Take Bulk of Awards to Parochial Schools.

Four full scholarships and 12 half scholarships to Gonzaga High School were awarded to students of parochial schools of Washington yesterday on the basis of results of competitive examinations. Three of the full scholarships and three of the half scholarships went to students of St. Gabriel's School.

Those winning full scholarships are Emory Lischka, Frank Reynaud and Alonzo Brown, of St. Gabriel's, and Carl Hechmer, of St. Aloysius'.

Winners of the half scholarships are Richard Murphy, William McCray and John Lowe, of Holy Comforter; Joseph Hattigan, Walter Lake and Thomas Kennedy, of St. Gabriel's; Leonard Emmert and William Quigley, of St. Martin's; Lawrence Widmeyer and Richard Murphy, jr., of Sacred Heart; George George, of St. Mary's and Edward Joyner, of St. Aloysius'.

Mrs. Kirby to Entertain Chapter of Delta Gamma

The regular meeting of the Washington Alumnae Chapter of Delta Gamma will be held at 8 o'clock Tuesday night at the home of Mrs. Thomas Kirby, 109 Grafton street, Chevy Chase, Md.

Assistant hostesses will be Mrs. Gerald Flood, Mrs. Clarence Elder, Mrs. George Clark and Miss Dorothy Walters.

FREE Fur Storage
Fur Coats Cleaned, Glazed and STORED $2.75
New buttons, new loops and all rips sewed
Remodeling and Repairing
Parker's
931 F St. N.W.—NA. 6878

L. L. PERKINS
WILL BOND YOU.
United States Fidelity & Guaranty Co.
Phone National 0013. Southern Bldg.

Take Pulverized Psyllium Seed As a Natural Laxative
In the L-A Brand of Psyllium Seed most of the useless shell has been removed, leaving practically only and all of the active laxative principle—thus producing easy, natural movements, without irritating effect or forming any habit. L-A Psyllium Seed is the ideal aid to nature—performing in a natural way.
60c a pound
Delivered direct from the laboratory to any local address.
NAT. VACCINE & ANTITOXIN INST. 1515 You St. North 0089.

12 to 14 Individual Pieces Delivered Hot Any Hour Till Midnight Or Drive to 2213 14th St N.W $1.00
Call North 6617.

LOWER PRICES ON TIMELY NEEDS

IT PAYS TO DEAL AT
Goldenberg's
THE DEPENDABLE STORE "AT SEVENTH AND K"

You Can't Have Too Many of These Gay
89c Print Pajamas
—for Lounging!
—for Beach Wear!
—for Sleeping!
Only 50c
Clever one-piece styles of fancy prints that will launder well. Wide legs, smart contrasts, etc. Sizes 15, 16 and 17. Real bargains at 50c, too!

$1.69 Jersey Beach Pajamas
For Only $1
Plain colored trousers with striped slipover top—smart! Sizes 15, 16 and 17. Second Floor.

A Lower Price on
Girls' Bathing SUITS

Sizes 30 to 36 $1
Trim-fitting one-piece all-wool suits with sun backs that invite a healthy coat of tan. Red, blue, green.
Goldenberg's—Third Floor.

A Lower Price for
Boys' Regular $1 Pajamas

Bicentennial Style
79c
In tan, blue, green and white trimmed with red, white and blue! One and two piece styles. Sizes 8 to 18.—Third Floor.

A Lower Price on
Tots' 79c Tub Frocks

1 to 6 years.
59c
Pretty little sheer print frocks for tots and toddlers. Some with panties — and all in cool sleeveless styles.
Goldenberg's—Third Floor.

At a Lower Price!
Japanese Grass RUGS

Our Price Is
$2.88
Six bright, attractively colored patterns — woven with double warp threads and tape-bound edges. 9x12 and 8x10 ft. sizes.—Downstairs Store.

A Lower Price for
Striped Window Awnings

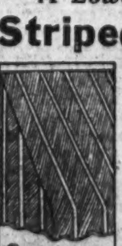

Ready-to-Hang
$1.00
Tan or green striped awnings — scalloped and bound. Will fit windows from 30 and 36 inches wide. With fixtures. Fourth Floor.

A Timely Arrival of 200 New Pieces of
Lovely 29c Printed Chiffon Voiles
At a Much Lower Price Than You'd Expect to Pay! 19c Marvelous Selection! Fine Quality!
Irresistibly smart and dainty designs that are guaranteed tubproof! And a quality that will surprise you at 19c. White, tinted, and dark grounds. All perfect, of course!

And You'll Delight in These
Fine 39c Printed Voiles 28c
As soft as chiffon—and how beautiful in coloring and design. Wide selection of pastel and dark grounds. 40 inches wide.

50c Cotton MESHES 25c
All the rage for summer sport things—and this is a particularly smart weave. Tubproof colors. 36 inches wide.

50c Printed PIQUES 22c
You should see the beautiful fine pin welt quality—amazing at 22c a yard (less than half)! Extra smart colored stripes.
Goldenberg's—Main Floor.

A Fresh New Shipment Brings Needed Reinforcements for Our
"Best Seller" DRESSES
At This Thrifty Price of Only $1.47
White, Pastel and Flower-Printed All-Rayon Washable Flat Crepes.
Small wonder that so many hundreds of these attractive dresses have been "walking out" on us! They are exactly what every woman and miss needs for a host of summer occasions—cool, smart, washable and far less expensive than they look. Sleeveless models, cap sleeves, capelets, ties, buttons, yokes, etc. You'll want several. Sizes from 14 to 50.

LARGE WOMEN'S $4.95 PRINTED VOILE FROCKS
22½ to 30½! 40 to 56!
Smart navy or black monotone prints on cool white grounds. Capelet, elbow-sleeve and long-sleeve models—with crisp organdy, lace, etc. $2.94
Goldenberg's—Second Floor.

At a Fraction of What You'd Pay to Have Them Made!
"Sure-Fit" Pleated Jaspe Slip Cover Sets
Note the Smart PLEATING—
—a feature of much higher priced covers, or tailor-made ones, is included in these fine-looking jaspe covers which are this season's smartest type (and very serviceable). Nicely tailored — in Sure-Fit manner.
Goldenberg's—Fourth Floor.

Eight Pieces Ready Made
$5.94
Choice of green or rust. Including covers for five separate cushions. Will fit any standard size three-piece living room suite.

One of the New
McCall Printed Patterns
(No. 6987) after Clair Soeurs
—a delightful way to make up new prints—either silk or cotton—and Goldenberg's is having a sale of both, as you will see from this page!
McCall Patterns are lovelier than ever this summer—many are the smart women who use them exclusively in their dressmaking. See them tomorrow at our Pattern Counter.
Patterns—Main Floor.

A Lower Price on
$1, $1.39, $1.50 SILKS
69c yd.

All-Silk Prints
Silk Chiffons
Silk Moires
Silk Shantungs
—attractive assortment of colors and designs. Main Floor.

Unusually Low Priced!
79c All-Silk Flat CREPES
40 inches wide
58c yd.

White, black and a complete range of desirable summer shades. Washable, heavy woven quality. Main Floor.

Way Lower in Price!
29c & 39c Turkish TOWELS
Irregulars—
2 for 39c

Absorbent, thirsty weave towels that wipe dry! Large size in white or with colored borders.—Main Floor.

Lower in Price!
$1.15 Mohawk SHEETS
72x99-inch size
79c

The famous MOHAWK brand sheets—in 72x99 inch size—extra length for twin beds. Perfects. Main Floor.

A Lower Price on
$2.00 Chintz Spreads
Sateens, Too!
$1.69

So quaint and charming and cozy these brightly patterned chintz and sateen spreads in flower-garden colorings. Full and twin sizes. Main Floor.

SECOND MAN HELD IN "WIFE-SLAYING"

Friend of Husband Arrested in 1931 Disappearance Near Winchester.

Special to The Washington Post.

Winchester, Va., June 11.—The arrest of a second man this afternoon on a charge that he murdered Mrs. Frances Nicholson Orndorff, 20-year-old Star Tannery housewife, placed a heavier veil of mystery over the facts surrounding the disappearance of the woman from her home last December 29.

Commonwealth's Attorney Burr P. Harrison said police were holding Wayne (Pete) McIllwee, 21 years old, friend of Kermit Orndorff, husband of the missing woman, on a charge alleging he "did kill, stab and murder one Frances Nicholson Orndorff" last December 29. Two weeks ago today, Sheriff Pannett, of Frederick County, arrested the woman's husband on an identical charge.

Just what information led to the newest arrest was not disclosed by the police, who appeared reluctant to say more than that McIllwee had been arrested. It was known, however, that yesterday and today the prosecuting attorney had grilled 30 residents of the Star Tannery neighborhood and observers conjectured that pertinent information regarding both Orndorff and McIllwee have been obtained from the investigation.

Counsel for both Orndorff and McIllwee appeared before County Magistrate A. J. Tavenner today and asked a speedy preliminary hearing of the charges, at least next week. Commonwealth's Attorney Harrison opposed the move and asked that August 8 be set as the time for the hearings. Judge Tavenner sustained the motion of the prosecutor. Attorneys for Orndorff and McIllwee refused to say whether they contemplated habeas corpus proceedings to release the men.

Orndorff is held in the Shenandoah County Jail at Woodstock and McIllwee at Berryville, ostensibly to prevent possible communication between the pair. Neither has applied for bail.

County officials intimated today that they planned to continue their recent search in the mountains near Star Tannery for the woman's body, it being the general opinion that she is dead. No one has been found who has seen or heard of her since December 29.

Camp Roosevelt's Staff Announced

Meeting Will Be Held by Boy Scout Officials on Wednesday Night.

The staff of Camp Roosevelt, the Boy Scout Camp, was announced yesterday by William L. Leitch, director of the camp. The business staff of the camp will be Edward D. Reed, Capt. Monroe L. Bricker, Gilbert Street and Earl R. Myers.

Other members announced are R. W. Eaves, Frand W. Powell, Albion K. Parris 3d, David R. Book, Kelsie Reeves, Wade Barstow, Thornton Hart, Otis Bunch, Alvin Schmurman, Robert McDermott, Stuart Adams, Fred G. Stuart, Ralph Ruffner, Harold Boesch, Sam Leishear, H. A. Mattsinger, Joseph Rose, Donald King, Wagoner Lawder, Bruce Moore, Paul Boesch, William C. Cooper, William P. Jones, Harry T. Burke, Edward Taggert and David Barber.

A staff meeting will be held in the Arlington Hotel Wednesday night.

Capital Girls Prepare For Sorority Convention

Committee chairmen have been selected to complete arrangements for the national convention of the Beta Chi Sorority to be held at the Shoreham Hotel for three days beginning Thursday, June 23. The seven local chapters of the sorority will be hostesses to the 150 girls expected to attend the convention.

The following have been appointed committee chairmen: Bessie O'Neill, Mary Shields, Mable Campbell, Miriam Draeger, Pat Walker, Ethel Hayes, Olive Harris, Margaret Hughes, Marian Trapp, Wilhelmina Lorenzen, Bertha Marggraf and Dorothy Hunt. Frances Ekman and Hilda Shomo, both of Washington, are vice president and treasurer, respectively, of the national sorority.

Charge of Mail Fraud Puts Man Behind Bars

Arrested by Postoffice Inspector L. A. DeWaard, on a charge of using the mails to defraud, Joseph R. Cygon yesterday was arraigned before United States Commissioner N. C. Turnage and was committed to jail in default of a $5,000 bond.

The charge against Cygon is that on June 6 he mailed a letter to the Citizens Loan Association, of Chicago, in which he allegedly represented himself as Joseph R. Cromwell, an officer in the U. S. Army. It is also charged that he represented himself as Maj. Madison Pearson and that he rented in that name a box at Bethesda, Md., with the intent to defraud one William T. Kennedy. Cygon is scheduled to have a preliminary hearing June 30.

Capital Girl to Finish Term at Wells College

Miss Jean McMillen, of 1717 Twentieth street northwest, is a member of the graduating class of Wells College, Aurora, N. Y. She was active in social life on the campus and was president of the collegiate Y. W. C. A. She will take the leading role in the dramatic production of the class.

The college is holding its sixty-fourth annual commencement and is graduating 84 young women. Mrs. Lawrence Cowle Phipps, of Denver and Washington, was one of the largest donors to the fund of the administration building of the college. One of the ceremonies of the commencement will be the laying of the corner stone of the building.

Corby Will Entertain 1,000 Scouts at Estate

Approximately 1,000 Boy Scouts are expected to accept the invitation of Karl W. Corby to spend Saturday at his home on the Rockville pike in an annual frolic.

The group will assemble at the zero stone at 10 a. m. and board buses for the estate. The swimming pool will be open for them. The boys will take part in various games and at noon luncheon will be served.

COMMISSIONED

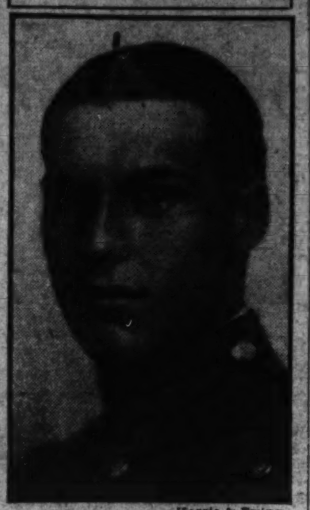

Harris & Ewing.

WILLIAM CARLEY FISHER, Washington resident, who last week was graduated from Virginia Polytechnic Institute and commissioned a second lieutenant in the Reserve Officers Corps.

Newark Bank Is Closed; $13,878,941 on Deposit

Newark, N. J., June 11 (A.P.).—The New Jersey National Bank & Trust Co. did not open today. The board of directors, at a special meeting late last night, voted to ask the Comptroller of the Currency to take over the institution.

Drastic Auto Cost Slash Helping Idle

Increase in Jobs Noticed in Auburn Plants; Sales Gain Reported Here.

As a result of the Auburn Company's announcement reducing the price of its automobiles as much as $740, there has been already a stimulus in the employment situation in Auburn, Connersville and Indianapolis, Ind., where the plants are located. Since last Wednesday, when the first announcement of the reductions was made, more than 15,000 additional men have been put to work in these three plants. Just how many will be benefited indirectly can not be estimated at the present time, for the orders coming into the factory from dealers and distributors are not only releasing materials on hand at these plants, but resulting in the placing of orders with the different purveyors of equipment and material that go to the building of the completed motor cars, which in turn provides additional employment.

C. H. Warrington, local Auburn distributor, who up to yesterday had taken more than 40 orders for new cars, many of them all cash and no trade-in deals, said it was the biggest three days that he has had in his 20 years in the automobile business.

"We are not naturally realizing much profit on the motor cars we are selling at this price," said Mr. Warrington, "but when we agreed to go along with Mr. Cord on this plan we did not hope to realize our usual margin of profit. We felt as did every other Auburn distributor that the present is a bargain market and that if people were offered sufficient inducements they would buy. To date our premise has been correct, for not only are they buying in Washington, but reports from different sections of the country are to the effect that pent-up cash is being realized in the purchase of what is the biggest automobile value that has ever been offered."

GRADUATE

HARRY W. PROCTOR, son of Mr. and Mrs. Jesse W. Proctor, of 1826 G street northwest, who has graduated from the International Foreign Service School of the University of Southern California. He is a graduate of Central High School and a member of Sigma Alpha Epsilon Fraternity.

Youths Will Hold Cathedral Rites

Service This Afternoon in Choir and Sanctuary to Honor Washington.

The first service of young people in the great choir and sanctuary of the Washington Cathedral will be dedicated to the memory of George Washington by the youth of the District and adjoining communities at 4 o'clock this afternoon.

Bishop James E. Freeman will preside over the ceremony, which is sponsored by the George Washington Bicentennial Commission. Delegations of boys and girls from Episcopal parishes of Washington and Boy and Girl Scouts will participate.

Representative Edith Nourse Rogers, of Massachusetts, and George Wharton Pepper, former senator from Pennsylvania, will make addresses. Bishop Freeman will award the prizes to winners in the Bicentennial essay contest conducted with the cooperation of Washington Sunday schools.

Summer Outing Camps To Open June 28-29

Camp Good Will, in Rock Creek Park, and Camp Pleasant, at Blue Plains, D. C., will open for the summer season on June 28 and 29, respectively, according to John Joy Edson, chairman of the summer outings committee of the Associated Charities.

Camp Good Will will again be under the direction of Miss Rachael Haviland, and E. P. Lovett will be in charge of Camp Pleasant, with the assistance of Mrs. Lovett.

Salvation Army Funds Are Almost Exhausted

The present financial status of the Salvation Army indicates that the organization will be out of funds in a few weeks, according to Maj. James Asher, commander of the Washington organization. The number of applicants for aid is increasing, he said.

"Boys under voting age are the objects of most concern to the Salvation Army officials. Superficial study reveals that most of the youngsters come from large families who live in sections where the relief funds are exhausted and who have left home because there is nothing left to do," he asserted.

High School Pupils To Meet June 22

Group's First Convention Will Be Held Here; Dr. Cooper to Speak.

The first annual convention of American High School students will be held in this city from June 22 to 24, with headquarters at the Washington Hotel.

The convention program will include organization meetings, discussions, election of officers, and address by Dr. William John Cooper, U. S. Commissioner of Education, a boat trip to Mount Vernon, a banquet for students and guests, and the George Washington pageant play, "The Great American."

Among the collateral descendants of George Washington to accept invitations to attend the banquet on June 23, are Mrs. Eleanor Washington Howard, Mr. and Mrs. John Morrison Kerr and Mr. and Mrs. Thomas C. Washington.

2 Blind Musicians Give Concert Here

Colored Youths Play and Sing in Honor of Maj. Davison.

Two blind boys, one a pianist and the other a singer, and the glee club of the Jenkins Orphan School, Charleston, S. C., early yesterday afternoon contributed to an entertainment staged by the colored employes of the municipal government in honor of Maj. D. A. Davison, first assistant engineer commissioner, on the first floor of the District Building.

The harmony of the Negro singers reverberated through the halls of the building and brought forth a large number of employes. George Reed, the blind pianist, is a former ward of the Board of Public Welfare.

Francis Wells, clerk in the office of Daniel E. Garges, secretary to the Board of Commissioners, was in charge of the program. He made a brief talk, lauding Maj. Davison for his interest in the colored District employes. Maj. Davison will leave the District service on June 30.

Democratic Club Plans Benefit Fete on Boat

A ball and cabaret will be given on the steamer City of Washington, with a trip down the river, on Monday night, June 27, under the auspices of the Democratic Victory Club.

The proceeds of the trip will be turned over to former Gov. Nellie Tayloe Ross, vice chairman of the Democratic national committee, for the presidential campaign.

LOWEST FARE FOR YEARS

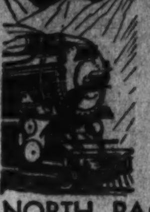

$116.50 30-Day Round Trip From Washington, D. C.

NORTH PACIFIC COAST and CALIFORNIA

Or $130.45 for Season Round Trip (Return Limit Oct. 31)

You can visit California (and the Olympic Games) also Banff—Lake Louise, Canadian Rockies, *at no extra fare*. Canadian Pacific Summer Train Service includes "The Imperial" and "The Dominion" *via Montreal or Toronto*; "The Mountaineer" *via Chicago*. Liberal stop-overs.

Washington to Banff 30-Day Round Trip $95.00

Season Round Trip Return limit Oct. 31 $108.70

Full information and reservations from

CANADIAN PACIFIC

C. E. Phelps, General Agent, 14th & N. Y. Ave. N.W., Washington, D. C. Tel. Nat. 0758.

Official Service

Stewart Speedometers

CREEL BROS.

1811 14th St. N.W. Decatur 4220

$25,000 IN CASH PRIZES FOR 50 WORDS!

WRITE ABOUT FLOATING POWER

GET YOUR Share of This Money!

1st prize	$1,000
2nd prize	500
3rd prize	250
50 prizes of $100	5,000
100 prizes of $50	5,000
200 prizes of $25	5,000
300 prizes of $10	3,000
1050 prizes of $5	5,250
1703 prizes	$25,000

Easy to Enter

1. Any person of legal driving age is eligible to compete.
2. All entries must be on official entry form which may be secured only from DeSoto, Dodge or Chrysler Dealers.
3. Write on the entry form the best description you can give of a Plymouth Floating Power Ride—in 50 words or less.
4. Judges will be appointed by the Plymouth Motor Corporation and their decision will be final. In case of ties, duplicate prizes will be awarded.
5. Have the dealer sign your entry form. Then sign your name and address and mail it BEFORE MIDNIGHT, July 31, 1932, to the Plymouth Contest, 341 Massachusetts Ave., Detroit, Mich.

TUNE IN on Chrysler Motors Radio Program, personally conducted by Flo Ziegfeld—Columbia Network—Sunday evening.

Tell, in your own words, how and why Plymouth FLOATING POWER makes riding so much smoother and more economical

CAN YOU DESCRIBE the sensation of a Plymouth Floating Power Ride? Briefly. Simply. Dramatically.

We'll pay you handsomely if you can.

Pay you at the rate of $20.00 a word—many times the prices paid some of the most famous writers—if your description wins.

Read the simple rules in the box at the left. Follow them carefully. Get your entry form today. Any DE SOTO, DODGE or CHRYSLER dealer can supply you.

You'll want to ride in the new Plymouth, of course. Look at the car. Be observing. Ask Plymouth owners you know about their cars—about Plymouth performance.

Describe the sensations of a Plymouth Floating Power Ride. Tell what Floating Power does to an automobile. Write your impressions of Plymouth's patented Floating Power.

Fifty words is the limit. Brevity will count. Ten words—five words—may win the first prize of $1,000.

Remember that Plymouth alone in the lowest-priced field has patented Floating Power. That Floating Power wipes out all vibration. That any car that hasn't Floating Power is out-of-date.

Look at All Three Lowest-Priced Cars

Comparisons will help you.

And don't wait! Get your entry form today. At any DE SOTO, DODGE or CHRYSLER salesroom.

What an opportunity to win ready money . . . Plenty of it! And what a thrill riding in a new Plymouth to win it!

$495

10 NEW PLYMOUTH MODELS—$495 and up. THRIFT MODELS: 2-door Sedan, $495; 4-door Sedan, $575. F. O. B. Factory.

582

PLYMOUTH

IMMEDIATE DELIVERY—DE SOTO, DODGE AND CHRYSLER DEALERS

THE HECHT CO. Sale! 1,000 Sun Chairs

Sale! Ready-to-Hang Chintz and Sateen $2.50 to $3.95 DRAPES

$1.59
Sixth Floor

Priscilla Style Sateen Draperies

Splendid for use in the bedroom. Green, peach, orchid and tan backgrounds. They have priscilla type tops, with ruffles on the sides and the bottoms.

Smart Knife Pleated Chintz Draperies

Fresh, cool chintz in ten lively patterns. Pinch pleated tops. And knife pleated ruffles with covered welting. 2 1-3 yards long.

$1 With Arms and Footrest!

{Same Chair With Canopy, $1.49}

For porch and lawn. Shore and country. Can be easily carried from place to place. Sturdy wooden frame, with painted duck body. Four reclining positions.

Sixth Floor—The Hecht Co.

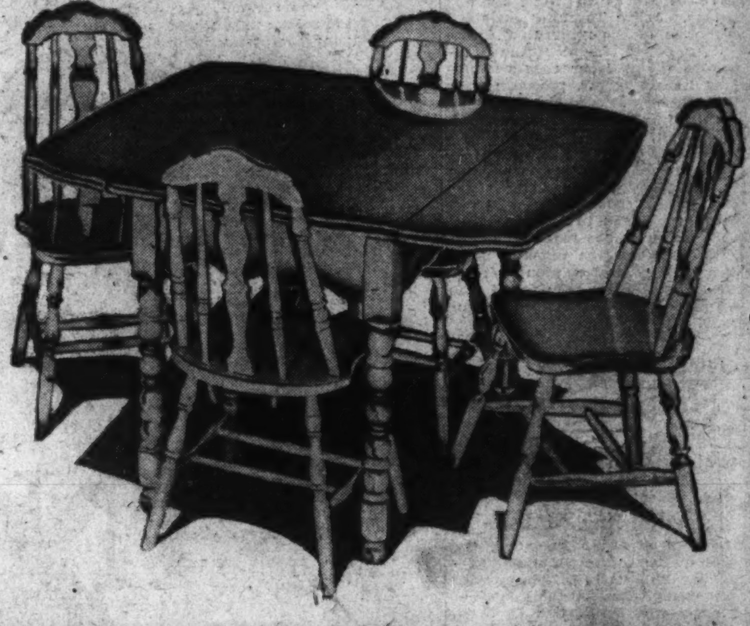

Breakfast Room Suite

With a Stainless Porcelain Top Table!

$19.95

Table also has automatic disappearing leaves. Porcelain top is stainproof. 4 Windsor chairs. Green-and-ivory and green-and-green.

Fifth Floor, The Hecht Co.

$1 Delivers It
Balance Monthly

3 Cushion-Back Porch Gliders

Metal Arms, Ball Bearing Hinges

$14.95

. . . Coil springs
. . . Metal arms
. . . Separate cushions
. . . Ball bearings
. . . Floral designs

Rubberized Glider Covers, $1.79

Metal Jr. Gliders, 42 inches long, for porch or lawn, $2.95
Large Enough for Two Adults

Sixth Floor—The Hecht Co.

Acme Ice Cream Freezer

79c

Makes 2 quarts of ice cream in 5 minutes—quicker than walking to the corner drug store. All parts rust proof.

Housewares Dept., Fifth Floor

Fly Time Is Your Time to Buy "Continental"

Screen Doors

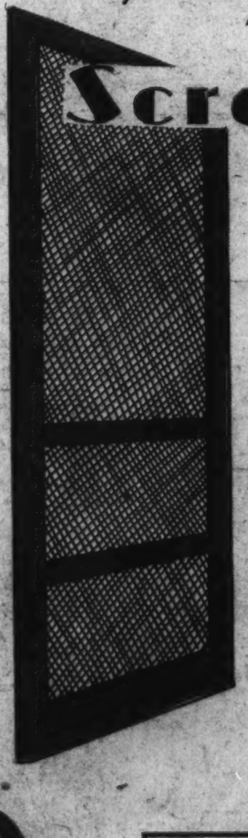

$1.69

Strong frames, stained in walnut, with 12-mesh heavy black wire. Choice of these sizes—2½x6½ ft. . . . 2.8x6.8 . . . and 2.10x6.10.

Pine Screen Doors, $2.95

With 14-mesh wire cloth. 2.6x6.6 . . . 2.8x6.8 . . . 2.10x6.10 . . . and 3x7 ft.

Hardwood Window Screens, 2 for $1

Size 24x33 inches. Hardwood frame, with heavy mesh wire.

Fifth Floor—The Hecht Co.

Hodges $9.95 and $10.95 Fiber Rugs

Room Size
9x12 ft., 8x10 ft.

$7.95

A basketweave rug, of one of the heaviest grades of fiber. They won't turn up at the edges, and you can depend on them for wear. Most of them have two-tone centers with blue, green and tan borders.

Sixth Floor—The Hecht Co.

THE HECHT CO.

F STREET AT 7TH. FREE PARKING WHILE YOU SHOP HERE

Semi-Annual Sale of Discontinued Patterns of
Gulistan Rugs at 15% Reductions
See today's Star for full details

NEWS FEATURES AND SPORTS

The Washington Post.

NEWS FEATURES AND SPORTS

M WASHINGTON: SUNDAY, JUNE 12, 1932.

WIFE OF GARIBALDI IS ITALY'S MODERN ROMANCE HEROINE

Beautiful Daughter of Brazil Fought Beside Immortal Liberator.

NATION TO CELEBRATE MEMORY GRATEFULLY

Gave Life to Mate's Cause, Despite Pleas to Protect Her Health.

By JAMES WALDO FAWCETT.

Italy, rich in romance old and new, elects just now to celebrate the memory of Anita Garibaldi, heroine of the premier Italian love story of modern times.

Sweetheart and wife of the immortal Giuseppe Garibaldi, comrade and partner of the iberator of the Italian people, she has been called the Joan of Arc of the Italian nation, but she was not an Italian woman by birth and only a few months of her short but passionately colorful life were spent under Italian skies.

She was a daughter of Brazil. Garibaldi literally found her as a man quite accidentally might find a precious gem. He was an exile at the time, a fugitive from his native land and under sentence of death. A sailor in the Sardinian navy, he had plotted with some liberal companions to seize the frigate Euridice, occupy the arsenal at Genoa and give aid to the Savoy expedition of Mazzini. The conspiracy had been discovered, and Garibaldi had escaped to South America. Now, in 1836, he was in the service of the State of Rio Grande do Sul, which had revolted against Brazil. At the moment when Anita came into his life he was on board a little vessel, blockaded in a narrow river, awaiting an opportunity to attempt flight. He tells the story in his memoirs.

Romance Begins.

"From my cabin," he says, "I turned my eyes landward. I could see some pretty young girls occupied in domestic work. One of them attracted my attention above all the rest. There was nothing for it but to go ashore, and I directed my steps toward the house upon which my gaze had been fixed. My heart was beating, but for all its agitation, I felt resolved. A man invited me to come in. I would have entered even though he had forbidden me. I saw the young girl and said to her: 'Maiden, thou shalt be mine.' By these words I had created a bond which death alone could break."

Anita was married. Of course her husband protested against the compelling interference of the stranger, but it made no difference. In the kaleidscope of destiny Anita and Garibaldi had met. Their attraction for each other was irresistible. In the end they sailed away together to a honeymoon of battle.

Long years later the Liberator wrote of his prize: "She was dark like a tropical Creole, possessed of singular grace and perfect psysique. Her strength and ability to withstand hardship seemed incredible."

Turbulent Existence.

It was a turbulent existence the lovely Amazon had embraced. Even their first hours together were rife with danger Three Brazilian vessels overtook Garibaldi's craft, and a brisk engagement followed. "I wanted Anita to go ashore, but she declined," the hero wrote. "Carbine in hand, she took part in the fight. A cannon ball knocked her down. I leaped toward her, expecting to find her dead. She, however, arose unhurt. I implored her to go below Her answer was, 'Yes, I will, but only to turn out the cowards who are in hiding there.' And truly she did go down and reappeared driving before her two or three sailors, heartily ashamed for having been less brave than a woman."

Subsequently, Garibaldi passed to the service of Uruguay. He organized an Italian legion at Montevideo, and took the field in his customary forthright and fearless manner. His final victories of Cerro and Sant' Antonio in 1846 assured the independence of the country. Anita followed him through the whole struggle. "Beside me," he recorded, "rode the queen of my soul, the wife worthy of all praise. Did she not regard a fight as an amusement, a simple diversion in camp life? And in all, she was amiable in domestic life."

They must have made an attractive picture: the courageous young soldier, full of devotion for freedom, and the intrepid young girl who had left everything to participate in his adventures.

Called to Surrender.

It happened on one occasion that Anita was captured. Imperialist cavalry surrounded her as she was urging forward the ammunition supply at Coritibani. Summoned to surrender, she replied by riding straight through the enemy. A shower of bullets rattled around her as she fled. It was only when she had reason to believe that Garibaldi had fallen that she gave herself up—that she might search for his body on the battlefield. Mercifully, no such accident had overtaken him. Through 20 leagues of tangled forests Anita escaped, intending to rejoin him at Lages, at which place she thought he would be waiting. Actually, he was at Vaccaria, where she found him later.

The first child of the lovers, their son Menotti, was born September 16, 1840. Garibaldi being absent on an errand to a nearby village, enemy troops appeared. On their approach, Anita, only half clad, mounted a horse, set her child before her on the saddle, and took to the forest. A terrific storm swept the countryside, but the young mother would not turn back. It was several days before the family was reunited.

For twelve years Garibaldi was alternately fighting and preparing to fight. By 1848 he had accomplished his objectives, and Uruguay was free. The apprenticeship which the Liberator needed had been served. News came from Italy of the renewal of the struggle there. He returned home to do his part in the campaign. Land-

Continued on Page 19, Column 3.

Pork Bill Democracy

Raiding of Federal Treasury for Doles Viewed as Blot on American History; Hoover's Public Spirit and Breadth of Vision Praised.

By JAMES CURTIS BALLAGH, Ph. D., LL. D., Professor of Political Science, University of Pennsylvania.

They are out to get you, Mr. Hoover—to get your office of President. It requires no astute political acumen, no scientific equipment, no political experience, no gift of prophecy to express this trite phrase. Since the days of Senator Jones, of Arkansas, the Democratic party has been in the hands of visionaries, from the great and sometimes small "open spaces" and the realms occasionally of the "idle" rich.

No real financier, or broad-visioned (so far as foreign politics is concerned) genius has risen from the hay-seed, or the city streets, or the marts of commerce and stock speculation to guide, as a Moses, the old Donkey of one-time glory, honor and fame across the Red Sea of depression into the promised land of prosperity, flowing with the milk and honey. Our "politicians" seem to be aspiring to keep their seats in national or local law-making bodies by handing out gratuities to the undeserving as well as to the deserving.

That this is small-minded, unintelligent and purely political pork-barrel raiding of the Federal chest is apparent. That Democrats should propose subsidizing the States on this insincere and politically hypocritcal program would make even Thomas Jefferson (who also abandoned, in the case of Louisiana, the declared principles of the party he had some influence in founding), turn over in his grave in disgust. That any serious thinking disciple of this great apostle of human liberty should propose the pauperization of American manhood would be unbelievable, if it had not occurred. The destruction of the self-respect of sovereign States of the American Union by receiving doles of more than $1,000,000,000 (not to say $3,000,000,000), filched from the people, is sufficiently hair-brained to be classed with the socialistic and ultimately anarchistic, destructive forces in our society, too much alert already.

The Democratic party, into which I was born and reared and worked for Cleveland and for my preceptor and associate, Wilson, has always been wont to deal in abstract visions. It is the "common" man, the "middle" class, the agriculturist, the bucolic laborer, not the industrial laborer or the industrialist, capitalist, or entrepreneur about whom we have prated and from whom we have sought votes for our political preferment.

The Democrats in Congress have had it in their power to cooperate with the administration Republicans in a truly nonpartisan legislative program that would have put us far on the road to recovery, if not prosperity. There has never been any true spirit of working for the real American interests in all this disgusting hub-bub and back talk between the two parties for the "common weal," for our time-servers and self-servers of both parties have sold us out in the babble of tongues at Washington, simply seeking party advantage.

President Hoover alone has displayed any breadth of vision or con-

Continued on Page 19, Column 4.

LADY GREGORY LEFT HERITAGE OF GENIUS

Fairy Godmother of Ireland's Literary Renaissance Was Drama Enthusiast.

By ALDEN WARD.

When the announcement of the death of Lady Isabella Augusta Gregory went out to the world on May 23, the descriptive phrase applied to her was simply "one of Ireland's best known writers."

In point of fact, Lady Gregory in all probability will be best remembered as a patron of literature rather than as a practitioner of the art. Her name is a synonym for all the creative genius expressed by modern Irish men and women in forms of narrative, poetry and drama. She was the fairy godmother of the great revival of Irish literary endeavor during the first three decades of the present century.

Her beautiful country estate, Coole Park, County Galway, was the birthplace of the Irish renaissance. It was there that the idea of the Irish National Theater was evolved. She gathered about her hearth a brilliant group of young artists and inflamed them with her own ardent spirit for the production of Irish plays by Irish writers and actors for the interpretation of Irish life. William Butler Yeats, Edward Martyne, John Millington Synge and Lennox Robinson were among the playwrights and poets she inspired and aided. George Bernard Shaw, George Russell, Augustus John, Douglas Hyde and many others were happy to cooperate in the enterprises she set afoot.

In 1904 she opened the Abbey Theater in Dublin, sharing the management with Yeats. The playhouse attracted a world audience. Rising rapidly to fame, though violently opposed by the Dublin mob which at first did not understand the venture, the repertory company became celebrated throughout Europe. In 1911, 1912 and 1914 the players visited America. Their work won the applause of discriminating critics of all schools. The influence of the Abbey spread to Germany, France, South Africa, Australia and—especially—in the United States. By the time of the beginning of the World

Continued on Page 19, Column 5.

OHIO TEST REFUTES FREUD DREAM IDEA

Report of 81 Students Upsets Theory Regarding Neurotics' Proneness.

Columbus, Ohio, June 11 (A.P.).—The dreams of 81 Ohio State University students fail to support a Freudian theory that neurotic persons dream the most.

These students recorded their dreams for two weeks. The analysis was made by F. K. Berrien under direction of Dr. Henry H. Goddard. The dreams were divided into those clearly recalled next morning and those remembered only in fragments.

In all cases, Mr. Berrien reports, the results indicated that unstable persons dreamed more than the normals. Superficially this would seem to support Freud's theory.

But the analysis of the excess of the unstable persons revealed that their superior margin was extremely small—not much more than would have been shown by pure chance.

"The chances," says Mr. Berrien, "of predicting with any degree of accuracy a person's emotional stability or the condition of his unconscious mind merely from a knowledge of the number of clear dreams he can remember is only about one in 400. Yet Freud maintains that dreams are the royal road to a knowledge of the unconscious.

"The conclusions that we are forced to draw from the facts at hand are that something besides emotional instability as measured by standard methods is operative in determining the frequency of dreams. We find no evidence supporting to any appreciable degree the Freudian concept of dreams.

"Our facts must be looked upon as the first bits of information which put the analysts on the defensive when they begin talking about dreams and the unconscious mind."

Balfour Weds Lady Myrtle.

London, June 11 (A.P.).—Lady Myrtle Jellicoe, daughter of the admiral of the British fleet, was married today to L. M. J. Balfour, prominent English aviator. Four members of the royal family attended. Lady Myrtle is the first bride in the Jellicoe family for 200 years. Earlier weddings have been of male members of the family.

Law Is Ultimate Ambition Of Girl, 21, Civil Engineer

First Woman to Finish Maryland U. Course Popular in Class.

By DAVID RANKIN BARBEE.

Ye who look with incredulity on the future of American youth, hearken to the tale of Evelyn Harrison, the first woman to be graduated in civil engineering from the University of Maryland.

They put her down in the catalogue of the university as hailing from Hyattsville; but they do wrong to the proud and puissant city at the headwaters of the Potomac, for Miss Harrison is Washington's very own. She was born in this city; she grew up to young womanhood at her home, 911 Massachusetts avenue southeast, and she was graduated at Central High School in February, 1927, when she was 16 years of age. If this does not make her a Washingtonian, nothing could.

Her first impulse after graduation, her heart's desire, you might say, was to study physical education, so as to equip herself for the profession that is now running interior decorating a close second as a proper calling for young ladies. She elected to go to Columbia University, where physical education is taught at its very best Young women propose and their fathers dispose, and in the case of this young woman the pater came in and argued the question out with his young daughter until she thought that Maryland U. was the place of

Continued on Page 13, Column 7.

MISS EVELYN HARRISON.

JUSTICES QUIT U. S. SUPREME COURT FOR SUMMER VACATIONS

Europe Lures Van Devanter, Sutherland, McReynolds and Stone.

HUGHES TO PARTICIPATE IN BORDER ARBITRATION

Cardozo, Brandeis, Roberts and Butler Go to Their Respective Homes.

(Associated Press.)

Finished for a time with the crush of their judicial duties, members of the Supreme Court have scattered for the summer to consider in leisurely fashion the new grist of disputes awaiting decision next October.

Their working vacation has taken four of the justices to Europe, while the remaining five are scattered through the East. With them they took 139 cases which were undecided when the session ended on May 31. More will be added before the court reassembles in October.

Those going to Europe were Justices Van Devanter, McReynolds, Sutherland and Stone. Chief Justice Hughes planned to participate for a while in the Guatemala-Honduras boundary dispute arbitration before taking his vacation. Justice Butler has gone to Blue Ridge Summit, Pa.; Brandeis to Chatham, Mass.; Roberts to his Pennsylvania farm near Philadelphia, and Cardozo to Syracuse, N. Y.

Five-to-Four Decisions.

In sharp contrast with the session ending a year ago, the last term of court saw only two five-to-four decisions and they were relatively unimportant. There were seven such decisions in the previous session, some of which were of national import.

One of the outstanding developments was the resignation of Justice Oliver Wendell Holmes, who relinquished his duties at the age of 90 after 30 years' service. He was succeeded by Justice Benjamin N. Cardozo, of New York, who, like Holmes, usually saw eye-to-eye with Justices Brandeis, Stone and Roberts.

During the term 1,023 cases were placed on the docket, compared with 1,039 the previous term. The court disposed of 884, against 900 a year ago.

Texas Primary Statute.

The 5 to 4 decisions were the ruling that income received by oil companies from leased Oklahoma school lands was exempt from Federal taxes, and that the Texas statute under which Negroes were prohibited from voting at Democratic primaries was invalid.

Displaying a pronounced tendency to support State taxes and State laws regulating public utilities, the court upheld the Oklahoma law regulating oil production to prevent waste, and the California law to prevent the waste of natural gas in the production of oil.

The packers were unsuccessful in their attempt to modify the decree restricting them to handling only slaughter house products.

President Hoover was successful in two contests, being sustained in his refusal to return to the Senate the nomination of George Otis Smith as chairman of the power commission, and in his contention that the ten days granted him to act on bills passed by Congress applied to those received in the closing hours of a session.

Prohibition Rulings.

Harry M. Blackmer, Colorado oil operator, paid a fine for contempt resulting from his refusal to return to this country as a witness during the trial of criminal prosecutions growing out of naval oil leases. The court held Americans abroad are subject to court summons. He is living in Paris

Several prohibition rulings to guide enforcement were handed down. One permitted seizure of furnishings and personal effects of places raided for violating the prohibition law; a second declared ships and motor vehicles transporting foreign liquors could be confiscated under the more drastic provisions of customs and navigation laws. Another restricted the search of offices and places where persons are arrested for violating the prohibition law.

Reapportionment controversies in New York, Illinois, Missouri and Minnesota brought decisions that redistricting acts must be submitted to the governors for their approval.

Al Capone, the Chicago gangster, failed in his effort to get his conviction of income tax violation before the court, but seven Negroes under sentence of death on charges of assaults on two white women near Scottsboro, Ala., were granted reviews.

NewfoundlandVote Names Legislators

Complete Results From Balloting Not Expected for Several Days.

St. Johns, N. F., June 11 (A.P.).—The electorate of Newfoundland today selected members of the legislature. The contest was between the forces of Prime Minister Sir Richard Squires' Liberal party and the United Newfoundland party led by F. C. Alderdice.

Complete results from the voting were not expected for several days, but there was an expectation that early returns from St. Johns would indicate the ultimate decision.

Both parties had candidates for 26 of the 27 seats being contested. Dr. H. M. Mosdell, of Fortune, an independent, was unopposed. He formerly was a member of the Squires cabinet, resigning after a dispute with Sir Richard over the budget.

PARLEY IN CHICAGO TO URGE PARTIES TO STRESS WATERWAYS

Special Session Will Open Tomorrow; Many Delegates Expected.

HURLEY DUE TO ATTEND; SOL BLOOM WILL SPEAK

Head of Organization Sees Need for Continuance of U. S. Projects.

Chicago, June 11 (A.P.).—Determined to impress upon both major political parties the "necessity of continuing the nation's waterway program," a special session of the National Rivers and Harbors Congress will open here Monday.

Resolutions will be offered and committees selected, it was announced today, to urge both Democrats and Republicans to include in their 1932 party platforms a plank providing for uninterruped work on waterways.

"We believe it imperative," Frank R. Reid, of Illinois, president of the congress, said, "that plans be formulated to resist the organized efforts which threaten to impair or cause abandonment of the entire national system of waterways.

"Such action would make waste of the large sums alrealy invested in waterways. We intend to convince the party platform builders that continued expenditures make for good economy in this instance."

Several Hundred to Attend.

Several hundred delegates from a dozen or more States are expected to attend the conference, which was called for Chicago at this time with the idea of making a vivid impression on the national convention delegates.

Governors of each State have been authorized to appoint as many delegates to the conferences as the State has representatives in the United States Congress. In addition, many mayors and heads of municipalities have announced they will send delegates, it was announced.

The "other side of the waterways question"—that maintained by factions which declare economy in government must come first—will be presented at the meeting by a representative of the Philadelphia Chamber of Commerce. He was selected to appear before the conference in opposition to the Shipstead-Mansfield bill now before Congress providing for a Federal bond issue of $500,000,000 for waterway and harbor development.

Notables Are Expected.

Among the delegates who have announced they will attend are Mayor James M. Curley of Boston, Gov. Floyd B. Olson of Minnesota, Senator Huey P. Long, of Louisiana; Col. James M. Thomson, publisher of the New Orleans Item-Tribune; Mayor Watkins Overton of Memphis, and Mayor Mark E. Moore of Youngstown, Ohio.

The Federal Government's representatives will include Secretary of War Patrick J. Hurley, Maj. Gen. Lytle Brown, Chief of the Army Engineers, and Maj. Gen. T. O. Ashburn.

Speakers will include Col. Robert R. McCormick, publisher of the Chicago Tribune; Representative Sol Bloom, of New York, and Harry Jacobs, State engineer of Louisiana.

Hoover Approves July 4th Picnics

Indorses National Series in Honor of George Washington.

Chicago, June 11 (A.P.).—President Hoover, in a message made public by the American Farm Bureau Federation here, indorsed today the Nationwide series of Farm Bureau picnics planned for the Fourth of July as agriculture's contribution to the observance of the George Washington Bicentennial anniversary celebration.

"The Fourth of July celebrations conducted by the American Farm Bureau Federation," the President said, "have a special significance in this George Washington Bicentennial year, for through them the farmers of the Nation will pay homage to that great farmer who was also the father of our institutions * * *."

"I am glad to commend these celebrations and to urge the widest possible participation in them."

10 Congress Members Fly to Richmond Today

A party of ten U. S. representatives will leave Washington-Hoover Airport at 10:20 o'clock this morning in a Condor plane, equipped with automatic pilot, on an inspection trip of the Washington-Richmond Line.

The representatives will be given an opportunity to see the automatic pilot in operation. They are due to reach Richmond at 11:15 o'clock, where they will have lunch, flying back to Washington afterward and reaching the local airport at 3:45 o'clock.

Mrs. Tunney's Sister Wins Decree.

Bridgeport, Conn., June 11 (A.P.).—Mrs. Catherine L. Deming, sister of Mrs. Polly Lauder Tunney and millionaire heiress of George Lauder, of Greenwich, was granted a divorce from Edwin S. Dewing, of West Hartford, Conn., today, in a decree filed by Judge Alfred C. Baldwin. She charged cruelty.

Capt. John Paul Jones Made British Fear Flag

An artist's conception of the scene aboard the American continental ship Ranger when patriotic colonial girls presented Capt. John Paul Jones with a flag made from pieces of their best silk gowns.

Belles Gave U. S. Banner of Gown Fabric For Use on Ranger.

By HERBERT S. HOLLANDER.

When the members of the Continental Congress folded their papers and started home to a belated supper on June 14, 1777, they had reason to do so with the feeling that a good day's work had been accomplished.

On that day, 155 years ago this Tuesday, the partriots assembled in the Congress had adopted two resolutions which, unlike so many, really were to be fruitful and of the highest historical importance.

The first provided the basis for the Flag of the United States, and for the last half century or so June 14 has been marked as a holiday. The second resolution, fatefully adopted

Continued on Page 19, Column 2.

TRADE BOARD SEEKS FIRMER GRAIN CASE

Chicago Group Maps Fight in Event of Adverse Commission Ruling.

(Associated Press.)

On the chance of an adverse decision from the Federal commission hearing its defense against charges that clearing house privileges were unlawfully denied the Farmers' National Grain Corporation, counsel for the Chicago Board of Trade yesterday sought an air-tight case for the Court of Appeals.

Step by step as arguments were completed, they built into the record the contention the board and its clearing corporation are separte entities.

That is the board's one hope of escape from possible suspension as a contract market if the commission finds the cooperative entitled to clearing house membership. It was the directorate of the clearing corporation and not of the board of trade which denied the farmers' national application.

Defense counsel argued the board could not be punished for an act of the clearing corporation.

Another point on which it depends for reversal should the commission find illegal discrimination, is a rule of the clearing house that membership be granted to a corporation only through executives holding sufficient of the corporation's stock to be responsible personally for debts. In a

Continued on Page 19, Column 8.

HOOVER TO REVIEW FLAG DAY PARADE

150 Organizations and 25 Bands and Drum Corps to Be in March.

The work of weaving the immense and conglomerate mass of marchers which on Tuesday night at 7:30 o'clock will unravel down Pennsylvania avenue into the largest and most colorful Flag Day procession in the history of Washington has been completed.

At the Capitol Plaza at 8 o'clock, the President and his Cabinet, the Vice President, Speaker Garner, the Supreme Court Justices and many members of the Diplomatic Corps will be the guests of the National and the District George Washington Bicentennial Commissions.

President Hoover, as head of the Nation, will review the vast parade, which will include more than 150 units representing all branches of the military forces, patriotic and veterans groups, State societies, civic clubs and foreign-American bodies.

Yesterday afternoon Brig. Gen. P. L. Miles, grand marshal of the march, with Dr. George C. Havenner, executive vice president of the District Bicentennial Commission, completed the final order of the parade.

Headed by more than 25 bands and drum corps, the parade will comprise five main divisions. In each division there will be a series of historic and symbolic floats.

In the first section, to be headed

Continued on Page 19, Column 1.

Old Manor in Chevy Chase Gains in Beauty With Age

Restoration of Clean Drinking House as Historical Monument Is Advocated; Estate Borders on Section Included in Maryland State Park.

By ROSE SILVERMAN.

A fifteen-minute ride along Sixteenth street or Connecticut avenue brings you out to one of the most beautiful and historical spots in Chevy Chase.

Turn into a lovely shaded road known as the Jones Mill road and on the left, driving up, you may see what remains of a famous historical homestead which once included 1,400 miles of the surrounding country.

You are viewing part of one of the most magnificent estates in this vicinity, that of Capt. and Mrs. Chester Wells, Woodend, as it is called. There are 110 acres of lawn and trees, shrubbery and flower beds, including the 22 acres on which the historic Clean Drinking Manor site is located.

A half mile of paved driveway, bordered by maple trees, trained honeysuckle, climbing roses, rose garden, rock garden and greenhouses, and I reached a handsome architectural achievement, the manse set back, among a dense group of tall pines, along the edge of which is a bed of rhododendron and mountain lore.

Near by there are shrubberies, between perennial beds, Japanese cherry trees, Japanese maple and Japanese azaleas. From the top of the hill, near the manse, are to be seen in the forest many dogwood trees.

At the foot of the huge Kentucky blue grass lawn, which forms a sloping hill around the mansion, I was shown a path which I followed. I came to a stream, its clear waters trickling along for a thousand feet, where it ended in a lovely natural pond. Around this pond were a thick group of weeping willows, leaning gently over the waters, and along the edge of the pond grew wild ferns and clusters of blue Japanese iris.

A rustic bridge across the stream leads to the wooded section of the estate with numerous paths tempting me to follow. Occasionally in the woods, benches were placed, giving a restful appearance to the sylvan scene Another path led me to a clearing, where I found the wood garden of columbine and a large variety of natural American fern arranged by Mrs. Wells, who has also placed bird houses in the trees surrounding the garden.

Through the apple orchard, then a few rods ahead, nearly hidden by the bright green of the trees, I caught a glimpse of a dull red chimney of quaint design, and presently I saw the spot itself, the low terraces at the left of the road, framed in an orderly riot of lilac bushes, apple trees, crumbling stone wall, hawthorn, narcissus and violets.

The four brick chimneys of the manor, one of the few genuine "manors" associated with memories of colonial and revolutionary times, stand in this country today to remind the on-

Continued on Page 19, Column 8.

CREDIT TO TURKEY MARKS NEW MOVE IN SOVIET ADVANCE

Loan First Made by Russia in Communist Regime's 15-Year Sway.

EMPHASIZES CONFIDENCE IN ECONOMIC STRUCTURE

Also Makes Eastern Nation Strong Ally; Policy Will Be Enlarged Upon.

Moscow, June 11 (A.P.).—Assuming a new rolé on the international stage, Soviet Russia for the first time in the 15 years' existence of its Communist regime has become a creditor instead of an exclusively debtor nation.

In extending a long-term credit of $8,000,000 to Turkey, the Soviet Union has driven the first nail in a politico-economic structure which may become a landmark in history.

The action signalizes a new era in the relation of Soviet economy to the outside world. A brand new formula has been worked out by the Kremlin to make its influence felt abroad, not in violent revolutionary activity so often charged against this government, but by peaceful economic cooperation.

It illustrates more clearly than the tons of propaganda issuing from the Soviet press, the growing confidence here that the union's industrial progress has raised the nation to a plane where, for the first time, it can assume a measure of economic independence.

Credit Is Challenge.

The fact that the Soviet government now finds itself able, even on a small scale and perhaps solely for political expediency, to give credit where heretofore it always had needed it is, in the view of foreign observers, a significant happening which must challenge the attention of students of world economy.

It was no accident that the proletarian dictatorship turned to the east for its first experiment along this line. Moreover, if results are satisfactory, there may be an attempt to apply the formula elsewhere than in Turkey.

Persia and Afghanistan have been mentioned as likely fields for expansion of the policy. The welcoming here of Prince Feisal, viceroy of the Hedjaz and second son of Ibn Saud, Arabia's ruler, widened this horizon for some of the more optimistic eyes in Moscow.

The theory is that by lending aid to struggling governments the Soviets can strike a telling blow to the influence hitherto exercised in those quarters by such imperialistic rivals as France and England.

Turkey Willing Ally.

Official quarters do not conceal that this is the real explanation of the new policy. They refuse to say whether they expect eventually to open the doors of those countries to communism; neither do they deny that this is the ultimate hope.

In Turkey the Soviet government found a partner ready for such an alliance. For twelve years these countries have enjoyed cordial relations, fostered by the Kremlin with an eye to the international advantage such friendship would entail. They are signatories to a bilateral pact of nonaggression and to various commercial agreements.

Turkey, with a backward agriculture as its mainstay and an industry that is only in its infancy, looked across the Black Sea at the rapid economic development of its neighbor and found much from which it could profit.

Thus both countries were ripe for the alliance, which was clinched by the May Day visit here of Ismet Pasha, premier of Mustapha Kemal's one-party republic. Ismet came with economic and political advisers, not only to return the good-will visit to Turkey last year of Maxim Litvinoff, the Soviet foreign commissioner, but also to inspect Soviet industry and agriculture.

Turks Get Machinery.

Under the pact, the details of which are being worked out here by Turkish and Russian experts, the U. S. S. R. agrees to sell to Turkey tools, agricultural machines and fertilizers and to take in payment its choice of Turkish raw materials, probably wool, fruit and minerals.

The exact length of the credit has not been revealed and neither has the rate of interest, if any is being charged, but the agreement specifies that Turkey must make annual payments.

The eagerness of Russia for such an alliance was shown by its offer to make the credit larger, but Turkey said $8,000,000 would do.

New Jersey Will Vote On Dry Act in Autumn

Trenton, N. J., June 11 (A.P.).—New Jersey will decide by a referendum in November whether or not it will continue the State prohibition enforcement act.

The bill authorizing the referendum, approved by both houses of the Legislature, was signed by Gov. Moore yesterday. If the electorate disavows the State enforcement act, it will be inoperative, effective December 1.

Rebels in Honduras Elude Loyal Troops

Tegucigalpa, Honduras, June 11 (A.P.).—Government troops, moving with great difficulty in the northern mountains, tried unsuccessfully today to surround a rebel group which retreated to the hills after a battle earlier in the week.

Word from the front this morning said they expected to engage the rebels before another 24 hours had passed.

CATHODE RAY TOPS AT KESWICK SHOW

Miss Nesbit Pilots Her Chestnut Gelding to Three Victories.

Special to The Washington Post.

Charlottesville, Va., June 11.—Miss Elizabeth Nesbit, of Warrenton, piloted her chestnut gelding, Cathode Ray, to three victories in the Keswick horse show today. The 7-year-old son of Omar Khayyam annexed a blue ribbon in the final event of the morning program, the class for lightweight hunters, and this afternoon won both the Corinthian class, in which there were 28 entries, and the event for ladies' hunters. The victory in the Corinthian carried with it the handsome trophy presented by Mr. and Mrs. E. D. Tayloe, of Edge Hill, and that in the event for ladies' hunters won the Ben Coolyn trophy offered by Mr. and Mrs. W. B. Bogert, of Keswick.

To Miss Nesbit also went the trophy presented by Mr. and Mrs. Murray Boocock, of Castalia, in the class for hunt teams. Second place in this event was won by Mrs. Elsworth Augustus, of Willoughby, Ohio.

A drizzling rain throughout the afternoon did not dampen the enthusiasm of the crowd, which remained until 7 o'clock to see the ribbons pinned on the winners in the final event, that for middle and heavyweight hunters.

Fine Jumping Exhibition.

Lady riders who appeared in the ring included Miss Polly Buchanan, of Warrenton; Mrs. A. M. Keith and Elliewood Keith, of the university; Mrs. Allen Potts, of Gordonsville; Mrs. Cary Jackson and Miss Violet Jackson, of Keswick; Mrs. William Luke 2d, of Covington; Miss Elizabeth Nesbit, of Warrenton; Miss Hebe Harrison Waters and Miss Betty Lee, of the university, and Miss Alice Cunningham, of Keswick.

A rare exhibition of jumping for so early in the season was given in the open-to-all hunter class, shown before the recess hour. Horse after horse turned in remarkable performances. The judges finally awarded the blue ribbon to the Meander Farms' brown mare, Autogyro, by Madrigalian. Second money went to Miss Elizabeth Nesbit's bay gelding, Sportsman, with W. B. Bogert's Gay Cockade, third.

The Cismont Man Cup, offered by Mr. and Mrs. C. S. Pillsbury, of Minneapolis, in the class for road hacks, was won by Rowdy, owned by James N. Andrews, Jr., of Somerset. Cary Jackson's chestnut gelding, Gift Girl, was second.

Trophy for Best Hunter.

Havarilla, a bay gelding from the Orange stable of Manley W. Carter, president of the Virginia Horse Show Association, was declared the winner of the trophy presented by Mr. and Mrs. Henry W. Cunningham, of Airlie, for the best hunter in Albemarle and Orange Counties.

John C. Stewart's Chestnut gelding In The Gloaming annexed the George Trophy in the class for thoroughbred saddle horses, while first prize in the event open to all saddle horses went to the gray gelding Robin Adair, shown by Anthony and George Rives, of Cobham. Mrs. Allen Potts' True Love was a close second.

Manley W. Carter's Peace Toy won the cup offered by the Banks of Charlottesville in the event for three-year-old hunters.

Jack Rinehart's 5-year-old chestnut gelding, Decanter, which won the reserve title at the Deep Run Hunt Show last Saturday, captured the event for middle and heavyweight hunters today, while second money went to Mrs. Wilbur Osborne's bay gelding, Meribloom.

Otto Furr, of Middleburg, and Ernest Wolf, of Upperville, judge the hunters, and A. W. Ward, of Charlottesville, the saddle horses.

The summaries follow:

Mares suitable to produce hunters—First, Bobbed Hair, Mrs. J. P. Jones, Charlottesville; second, entry Mrs. J. P. Jones; third, Lady Dorothy, Richard O. Hall, Keswick; fourth, Flora Star, E. D. Taylor, Keswick.

Foals of 1932—First and second, entries of Mrs. J. P. Jones; third, entry Anthony Rives, Cobham; fourth, Lady Brown, Richard O. Hall.

Yearlings—First, Marietotz, Mrs. Cary Jackson, Keswick; second, entry Richard O. Hall; third, entry Mrs. J. P. Jonse; fourth, entry W. A. Rinehart, Charlottesville.

Two-year-old colts—First, Chatter Chat, Mrs. Elsworth Augustus, Willoughby, Ohio; second, Shadow King, Mrs. Manley Carter, Orange; third, King Fish, E. D. Tayloe, Keswick; fourth, Hopolong, William B. Bogert, Keswick.

Three-year-old hunters—First, Hector, Meander Farm, Locust Dale; second, Mrs. Wilbur Osborne, Gordonsville; third, Pillsbury, Meander Farm; fourth, Peace Toy, Manley W. Carter.

Pony jumping—First, Sinbad, Elliewood Keith, University; second, Billy Barton, Barney Dieslelatis, University; third, Ballyhoo, George Rives, Cobham.

Hunters open to all—First, Autogyro, Meander Farm, Locust Dale; second, Sportsman, Miss Elizabeth Nesbit, Warrenton; third, Gay Cockade, William B. Bogert, Keswick; fourth, Skool, Elliewood Keith.

Road hacks—First, James N. Andrews, Jr., Somerset; second, Gift Girl, Cary Jackson, Keswick; third, Betty Lu, C. E. Garrett, Charlottesville; fourth, Sportsman, Miss Elizabeth Nesbit.

Albemarle and Orange County hunters—First, Havarilla, Manley W. Carter, Orange; second, Decanter, Jack Rinehart, Charlottesville; third, North Call, Forrest Ward, Charlottesville; fourth, Spring Morning, James N. Andrews.

Three-year-old hunters—First, Peace Toy, Manley W. Carter, Orange; second, Nesbit, Mrs. Wilbur Osborne, Gordonsville; third, Red Port, Anthony Rives; fourth, Pillsbury, Meaner Farm.

Lightweight hunters—First, Cathode Ray, Miss Elizabeth Nesbit, Warrenton; second, Gift Girl, Cary Jackson, Keswick; third, Sportsman, Miss Elizabeth Nesbit; fourth, Berrildon Flash, Mrs. Allen Potts, Gordonsville.

Pony jumping—First, Frosty, Anthony and George Rives, Cobham; second, Colonel, Elliewood Keith; third, Lost, Elliewood Keith; fourth, Fleet, H. F. Strange, Gordonsville.

Hunt teams—First, team, Miss Elizabeth Nesbit, Warrenton; second, team, Mrs. Elsworth Augustus, Willoughby, Ohio; third, team, Farmington Drag Hunt; fourth, team, Col. Henry N. Newcomb, Greenwood.

Corinthian class—First, Cathode Ray, Miss Elizabeth Nesbit, Warrenton; second, Sonny Girl, W. A. Rinehart, Charlottesville; third, Try Me, Grover Vandevender, Ivy; fourth, Sportsman, Miss Elizabeth Nesbit.

Open to all saddle horses—First, Robin Adair, Anthony and George Rives, Cobham; second, True Love, Mrs. Allen Potts, Gordonsville; third, Alfalfa, William B. Bogert, Keswick; fourth, Surprise, William B. Bogert.

Green hunters—First, Peace Toy, Manley W. Carter, Orange; second, Nesbit, Mrs. Wilbur Osborne, Gordonsville; third, Pillsbury, Meander Farm; fourth, Red Port, Anthony and George Rives.

Ladies' hunters—First, Cathode Ray, Miss Elizabeth Nesbit, Warrenton; second, Keswick, Richard O. Hall, Keswick; third, Sportsman, Miss Elizabeth Nesbit; fourth, Harry Skuller, Mr. A. M. Keith, University.

Thoroughbred saddle horses—First, In the Gloaming, John C. Stewart, Keswick; second, Captain Lawton, Mrs. Elsworth Augustus; third, Gift Girl, Mrs. Cary Jackson; fourth, Gay Fellow, Col. Henry D. Newcomb, Greenwood.

Middle and heavyweight hunters—First, Decanter, Jack Rinehart, Charlottesville; second, Meribloom, Wilbur Osborne, Gordonsville; third, Keswick, Richard O. Hall.

Nearly 400 Out of Jobs As Coal Mine Closes

Special to The Washington Post.

Davis, W. Va., June 11.—A number of mines of the Davis Coal & Coke Co. in this vicinity closed down this week throwing, it is said, nearly 400 men out of employment.

It is understood the men will be allowed the free use of company houses and that a weekly payment of $2 will be made to each family from the relief fund of the company.

THEY'RE CONVENTION HOSTESSES

Associated Press Photo.

A committee headed by Mrs. Frederic Upham (left), a Republican, and Mrs. Kellogg Fairbank, Democrat, will have charge of entertainment of the wives and relatives as well as women deleagtes to the conventions of the two parties in Chicago. The group is equally divided between both parties.

DR. W. M. LILE QUITS POST AT VIRGINIA U.

Ill Health Forces Dean of Law School to Resign; Noted as Author.

Special to The Washington Post.

Charlottesville, Va., June 11.—On account of ill health, Dr. William Minor Lile, James Madison professor of law and dean of the law school of the University of Virginia, Monday will tender his resignation to the rector and visitors of that institution. The board, no doubt, will vote to retain him as emeritus professor of law, upon the rolls of the university.

The resignation of Prof. Lile, one of the outstanding law teachers in America, comes after a continuous service of 39 years at the university. Graduating from that institution in 1882 with the degree of Bachelor of Law, he settled in Lynchburg, Va., and practiced his profession there until his acceptance of the professorship of law in the University in 1893. While at the bar he was associated with the firm of Kirkpatrick & Blackford, and subsequently formed a copartnership with the late R. G. H. Kean, which association continued until he left the bar.

Prof. Lile was born in Morgan County, Alabama, March 28, 1856, the second son of John Allison Lile and Louisa Elizabeth Minor. His mother was a daughter of Dr. William Tompkins Minor originally of Virginia, but long a resident of Alabama. His maternal grandfather was the eldest brother of the late Prof. John B. Minor, for many years head of the University of Virginia law school. His paternal ancestors were of English stock, settling originally in North Carolina, whence his paternal grandfather emigrated to Alabama in the early part of the last century, becoming there a large land and slave holder.

Young Lile received his education partly at Bellevue High School, in Bedford County, this State, and partly in private schools established by his father for the education of his seven sons, under the tuition of University of Virginia graduates. He was a student in the academic department of the University of Virginia for the single session of 1877-78, and subsequently attended one session of the University's law school, graduating in 1862.

Dr. Lile is widely known as a law writer. His notes on equity procedure are used in many law schools, and he edited and completely rewrote "Bigelow, on Bills, Notes and Checks." He also published a series of notes on "Minor's Institutes." These, while primarily intended for school use, have a wide circulation among lawyers and are frequently quoted by the courts.

Soon after coming to the university, Prof. Lile became one of the founders of the Virginia Law Register, in connection with the late Judge E. C. Burks, of the Supreme Court of Appeals of Virginia, and the late Prof. Charles A. Graves, formerly of Washington and Lee University and later of the University of Virginia. Of this publication he subsequently became sole editor, resigning the ditorship in 1903.

Sites for Hospital To Be Inspected

Federal Board's Visits Not Possible for Several Weeks, However.

(Associated Press.)

A hospitalization board committee appointed to recommend a location for the proposed Virginia veterans' hospital plans a visit to several of the cities seeking the institution, but the trip will not be made for several weeks.

Surg. Gen. Hugh S. Cumming, of the Public Health Service, committee chairman, said yesterday the press of business would prevent his leaving Washington for the present.

Details of the trip, he said, have not been arranged and will not be until he can hold a committee meeting. He indicated that would not be for several days. Maj. Gen. Robert U. Patterson, of the Army, and Col. George E. Ijams, assistant veterans' administrator, are other members of the committee.

Meanwhile, members of Congress from western Virginia made plans to renew their claims for the hospital. A board resolution recommended location of the hospital in the area lying west and south of a line drawn from Harrisonburg to Charlottesville to Denniston.

Sunday Drug Store Law Changed.

Culpeper, Va., June 11 (Special).—Culpeper's drug stores will hereafter be permitted to remain open all day Sunday, with the exception of one hour, from 11 a. m. to 12 noon. This decision was made at the town council meeting after one of the drug-store owners had appeared before the council and explained that the stations were selling everything the drug stores would sell except medicine.

FRATERNITY TO OPEN SESSION TOMORROW

College Park to Be Host to Members of 62 Chapters of Alpha Chi Sigma.

Delegates from 62 chapters of Alpha Chi Sigma, professional chemistry fraternity, will meet tomorrow at College Park, Md., for a three-day biennial convention arranged by the chapters at the University of Maryland, George Washington University and the Washington professional chapter.

The convention will open with an address of welcome by Dr. L. H. Broughton, head of the department of chemistry at Maryland. Dr. Charles A. Mann, of the University of Minnesota and grand master alchemist of the fraternity, will deliver the reply to Dr. Broughton. A technical talk is scheduled to be made by Dr. Orville E. May, fermentation expert of the United States Department of Agriculture.

Marion E. Dice, of Los Angeles, is leading the session of the delegates from the college chapters, while the business meetings will be under chairmanship of John R. Kuebler, of Indianapolis. H. E. Wiedemann, of St. Louis, is supervising the professional activities which plan a closer organization of the professional members of the fraternity.

Delegates from the 50 college chapters and the 12 professional groups will be housed at College Park, but a series of visits to Washington laboratories has been planned. Entertainment arrangements include a smoker, banquet and dance.

$20,000 Residence Razed by Flames

Valuable Furniture Saved as Home Burns Near Charlottesville.

Special to The Washington Post.

Charlottesville, Va., June 11.—Fire of undetermined origin, starting early today in the attic, destroyed the sixteen-room residence of Mrs. Jane N. B. Hildreth at Redcliffe, on the Stony Point road, 3 miles north of the city.

The blaze was discovered by Miss Jane Hildreth who, with her sister, Miss Katherine Hildreth, was occupying a sleeping porch. She smelled smoke and gave the alarm. Despite the efforts of 35 members of the Charlottesville Fire Department, the house was razed.

Thousands of dollars' worth of furniture, including several antiques, was carried from the building. Insurance officials estimated the damage to furniture at between $1,000 and $1,200, all of which was protected. The home was valued at $20,000 and the loss is partially covered by insurance.

Hearing Scheduled On School Board

Arlington Must Select Its New Members by First of Month.

A public hearing will be held by the Arlington County school electoral board Monday evening, June 27, at the county courthouse on the selection of the new county school board.

Under the law the selection of the new school board must be made by July 1, but as yet no indication has been given as to whether the present members, Thomas J. DeLashmutt, May E. W. Cushing and A. Dexter Davis, will be reappointed.

Heretofore the members of the board have been elected from the three magisterial districts, but these have been abolished, so the electoral board will be privileged to disregard old lines when the selections are made, it is said. Members of the electoral board are Dr. Walter G. Monroe, A. B. Honts and Mrs. Amos Donaldson.

Pomona Grange to Seek Lower Telephone Rates

Special to The Washington Post.

Frederick, Md., June 11.—Several hundred persons attended a meeting of Pomona Grange embracing seven units in this county and three in Washington county here today. The business including reports was transacted at the morning session, presided over by Austin E. Renn, near Adamstown, master.

Charles Walker and Frank Maynard, New Market; Alvey Etzler, Mt. Pleasant, and Mr. Renn were appointed as a committee to appear before the Public Service Commission, Baltimore, in reference to a reduction in telephone and other utility rates. The afternoon session was under the direction of Miss Ernestine Chubb, assistant home demonstration agent in charge of 4-H Girls Club work. Awards were t the Leitersburg and Adamstown Girls Club and Ballenger Boys Club for outstanding work.

PONY PRIZE IS WON BY QUEEN OF SHEBA

Demitasse Awarded Reserve Ribbon at Loudoun Junior Show.

Special to The Washington Post.

Leesburg, Va., June 11.—Queen of Sheba, gray pony belonging to Stanley Green, jr., of Leesburg, won the championship at the second annual pony show of the Loudoun Junior Hunt Club today on the estate of E. A. Miller, near Leesburg. Demitasse, belonging to Ross Lipscomb, won reserve ribbon. Queen of Sheba also won hunter trials, the colorful Corinthian class jumpers, open to all model hunters, hunter hacks and saddle ponies, 13 hands and under. Other large winners were Herbie, belonging to E. A. Miller, jr., who took the touch and out class; ladies hunters, Lady Peggy, belonging to J. C. Cunningham, and Demitasse, Ross Lipscomb.

The show today brought out a number of the outstanding ponies of the section and the performance of the youthful riders was excellent in all classes. The hunt team, one of the features of the show, received much applause. The winning team in this event was Lady Peggy, ridden by Shirley Payne, jr. Demitasse was ridden by John Miller, and Twenty Grand, owned and ridden by John Gibson, jr.

Judges today were L. C. Leith and Maj. Turner Wiltshire, both prominent Middleburg horsemen. Members of the Junior Hunt in charge of the program were John Alexander, president; John Miller, vice president; E. A. Miller, jr., secretary, and John Gibson, jr., treasurer. The summaries:

Saddle ponies, 13 hands and under—First, Queen of Sheba, Stanley Green, jr.; second, Tony, Ross Lipscomb; third, Herbie, E. A. Miller, jr.

Saddle ponies, over 13 hands and not exceeding 14.2 hands—First, Demi Tasse, W. H. Lipscomb; second, Lady Peggy, J. G. Cunningham; third, The Duke, Turner Reuter.

Hunter hacks—First, Queen of Sheba, Stanley Green, jr.; second, Demi Tasse, Ross Lipscomb; third, Lady Peggy, J. G. Cunningham.

Pair of jumpers—First entry, Ross Lipscomb; second entry, John A. Gibson, jr.; third entry, Stanley Green, jr.

Model hunters—First, Queen of Sheba, Stanley Green, jr.; second, Demi Tasse, Ross Lipscomb; third, Lady Peggy, J. G. Cunningham.

Touch and out—First, Herbie, E. A. Miller, jr.; second, Queen of Sheba, Stanley Green, jr.; third, Twenty Grand, John Gibson, jr.

Ladies' hunters—First, Herbie, E. A. Miller, jr.; second, Queen of Sheba, Stanley Green, jr.; third, Twenty Grand, John Gibson, jr.

Jumpers, open to all—First, Queen of Sheba, Stanley Green, jr.; second, Herbie, E. A. Miller, jr.; third, Twenty Grand, John A. Gibson, jr.

Hunt team—First team, Lady Peggy, J. G. Cunningham; Demi Tasse, Ross Lipscomb, and Twenty Grand, John Gibson, jr.; second team, Stanley Green, jr., E. A. Miller, jr., and Johnny Red, William C. Hanson, jr.

Corinthian—First, Queen of Sheba, Stanley Green, jr.; second, Demi Tasse; third, Herbie, E. A. Miller, jr.

Hunter trials—First, Queen of Sheba; second, Lady Peggy; third, Demi Tasse.

Championship class—First, Queen of Sheba; reserve ribbon, Demi Tasse.

John Marshall, Jr., Charged in Death

Accused of Manslaughter After Alsop Dies in Auto Crash.

John Marshall, jr., son of the former Assistant Attorney General, has been charged with manslaughter in connection with the death last week of Clarence B. Alsop, who was killed in an auto accident on Defense highway near the Bowie road.

Marshall, driver of a car which was in a head-on collision with Alsop's machine, was injured in the wreck and taken to Garfield Hospital. He is now ready to be taken to his home at 2405 Tracy place northwest, it was said at the hospital.

The warrant for manslaughter was sworn out yesterday by Constable William Kreitzer before Judge Louis Gundling. Constable Kreitzer said it had been sent to Washington authorities with a request that they hold Marshall for the Maryland officer. Alsop lived at 546 Fourteenth street southeast. Five other persons in his machine and a man riding with Marshall were also injured in the wreck

Supervisors of Fairfax Will Meet Wednesday

The board of supervisors of Fairfax County will hold its regular semi-monthly meeting Wednesday morning in the board room of the county courthouse. As a special order of business the board will consider the fixing of salaries of the county treasurer and commissioner of revenue for the remainder of the calendar year after the new law regulating such salaries becomes effective on June 21.

A special invitation has been issued by the board to the citizens of the county to be present at Wednesday's meeting to express their views in regard to the question. Other legislative questions affecting the county will also be considered on that day.

Vote on Byrd Road Plan Is Likely in Culpeper

Culpeper, Va., June 11 (A.P.).—Reports today indicated that a special election in Culpeper County on the Byrd road plan virtually is assured by the large number of signatures to the 28 petitions now being circulated.

It was learned a total of 394 signatures have been obtained. Under the provisions of the law it is necessary that 25 per cent of the qualified voters who cast ballots in the last presidential election is affixed to such a petition. There were 1,596 votes cast here in the last presidential election, making 399 the necessary number of petitioners.

Bids Advertised for School.

The Fairfax County School Board has advertised for bids for the erection of additions to the Lee-Jackson School in Falls Church District and the Fairview School at Fairfax Station. Plans and specifications are being distributed by Divisional Superintendent W. T. Woodson at Fairfax Courthouse. The bids will be opened at a special meeting on June 22.

Fairfax Bar to Meet.

Frederick D. Richardson, president of the Fairfax Bar Association, has called a special meeting of the association for Tuesday evening at 8 o'clock in his office on Payne street in the town of Fairfax. Plans for a summer program and special legislative questions will be considered at that time.

27 Arrested in Culpeper.

Culpeper, Va., June 11 (Special). Twenty-seven arrests were made in the town during the month of May, according to the report given by the town's manager at the regular council meeting for June. Twenty were made on alcoholic charges. The total fines collected amounted to $339.

VIRGINIA'S GENERAL FUND ORDERED CUT

Pollard Makes 10 Per Cent Slash to Keep Budget of State Balanced.

Richmond, Va., June 11 (A.P.).—Governor Pollard today slashed Virginia's 1932-33 general fund appropriations 10 per cent to keep the budget balanced.

The reduction was necessary to offset falling revenues which are dropping lower than forecasts on which the budget was based.

"Virginia must live within her income," the governor told his cabinet in conference today, as he produced figures to show that revenues for the first year of the biennium will fall short more than a million dollars of budget estimates. Expressing regret that such steps have become necessary, the governor said "Virginia's financial statues as a State is unequalled, and to keep it so we must act wisely and continue to live within our income."

Figures by the tax commissioner and comptroller indicated that the revenues for the year will be approximately $1,100,000 less than estimates submitted to the 1932 general assembly by the governor and commissioners of the budget in January.

The 10 per cent reduction will amount to approximately $1,500,000 on the basis of approximately $15,000,000 of the general appropriations funds affected.

Gov. Pollard pointed out that the State's financial condition recently enabled the sale of Virginia refunding bonds on a basis better than that of United States Government bonds and better than any other State in the Union. He said Virginia has reduced its public debt by 12½ per cent, while the aggregate of State debts in the United States was increasing by more than 400 per cent, and added that Virginia is one of only eight States that have managed reductions in their State debts.

Today's reduction does not affect appropriations for the second year of the biennium, 1933-34.

His action today was in accord with authority vested in the governor by the General Assembly in the appropriations act permitting reductions in the appropriations in his discretion "if and when the necessity became apparent."

Hyattsville Plans To Keep Tax Rate

Will Not Slash Salaries; Street Lighting Cost Incurred in 1931.

In spite of an additional cost of $1,800 for street lighting, the Hyattsville town tax rate will not be raised above the present 55 cents per $100 level and salaries of town employes will not be cut, the mayor and town council have decided.

Last year's expenditures for street lighting were about $5,200, but installation of two traffic lights and the inauguration of all-night lighting will raise it to $7,000. To meet this increase, a cut was made in nearly all items on the budget with the exception of salaries. The total budget was cut from $27,040 last year to $24,950 for the fiscal year 1932-33.

The assessed value of property in the town has been increased by $163,000 by new construction, the report of the board of assessors shows. This makes the total assessed valuation of the town $4,607,000.

Marlboro Tax Cut Given Wide Fame

Ontario Lawyer Writes to Ask Town How It Was Achieved.

Action of the town commissioners of Marlboro, Md., in cutting the tax rate in half has aroused interest as far away as Windsor, Ontario, it was disclosed when a resident of the Canadian city wrote to ask how the reduction was made.

The letter, addressed to the mayor of Marlboro, was delivered to Judge T. Van Clagett, chairman of the board of commissioners. It was signed by A. B. Drake, an attorney, who said that the burden of taxes had interested Windsor residents in municipal economies. Judge Van Clagett said that Mr. Drake would be invited to visit the town to see how its government worked and would be asked to make his home there.

The Marlboro tax rate was cut from 20 to 10 cents on $100 recently by a program of strict economy and limitation of public improvements.

Schmidt, Mail Bandit, Shot in Garage Holdup

Knoxville, Tenn., June 11 (A.P.).—A man identified by police as Ludwig Schmidt, former New York mail bandit and companion of the notorious "Dutch" Anderson in a sensational escape from the Federal Prison at Atlanta several years ago, was wounded in a holdup here today.

A policeman opened fire on him and four others trying to rob a garage. Schmidt fell with a bullet in his body and was captured.

Cemetery Association Elects.

The Brown's Chapel Cemetery Association at its annual meeting elected officers for the ensuing year as follows: The Rev. C. E. Mateer, of Park Lane, Va., president; William Coulter, of Cherrydale, vice president; Mrs. Alice Smith, of Washington, secretary, and Mrs. Howard Cunningham, of Colvin Run, treasurer. Trustees elected were: C. R. Mateer, Howard Cunningham, Joseph Wheeler, Leonard Brown and William Coulter.

Rosslyn Byrd Act Meeting Set.

Rosslyn Precinct Civic League will meet Tuesday night in the Woodrow Wilson School, Fort Myer Heights, to discuss the Byrd road act. The benefits to the county by extending Wilson boulevard to the new Memorial Bridge instead of using the Washington street route also will be discussed.

D. A. R. Meets Tuesday Night.

The Thomas Nelson Chapter, Daughters of the American Revolution, will meet Tuesday night at the home of Mrs. L. C. Dodd, 237 Strickler avenue, Clarendon. All members are urged to attend. This will be the last meeting before the summer vacation.

Culpeper Session Held by W. M. S.

Delegates From 10 Counties at Methodist Meeting Total 130.

Special to The Washington Post.

Culpeper, Va., June 11.—More than 130 persons attended the Women's Missionary Societies meeting here this week. Representatives from 42 churches in 10 counties were present. The program was divided into five sessions, which occupied morning and afternoon of two days.

The program was held in the Culpeper Methodist Church under direction of the district secretary, Mrs. T. G. Pullen, of Flint Hill. The pastor of the church, the Rev. M. F. Draper, and Mrs C R Bragg, president of the local Women's Auxiliary, received the visitors.

The list of speakers included Dr. Thomas F. Carroll, of Charlottesville, the Rev. W. J. Craddock, of Madison; Dr. B. B. Bagby, of Richmond; the Rev. J. D. McAllister, of Norfolk, and the Rev. C. C. Bell, of Charlottesville.

ARLINGTON EXTENDS TELEPHONE SYSTEM

Capacity of Switchboard Is Being Increased; Float to Be Sent to Parade.

ARLINGTON COUNTY BUREAU OF THE POST.
Tel. Clar. 509. Clarendon, Va.

So rapid has been the increase in number of telephones in Arlington County served by the Clarendon and Walnut central offices that it has become necessary to provide additional facilities to meet the requirements of the public for future service extensions.

These central offices now serve 4,400 telephones, an increase of about 275 per cent in ten years. Arlington County telephone users now make more than 18,000 calls daily, as compared with 4,500 ten years ago. This is an increase of more than 300 per cent.

Construction projects now under way requiring more than 16,300 man-hours of labor provide for increasing the capacity of the switchboard to serve 1,140 additional telephone lines and extending outside cable into rapidly developing residential sections so that additional stations may be installed.

Installation of the switchboard equipment, according to John A. Deuterman, manager of the Chesapeake & Potomac Telephone Co. of Virginia, will require the employment of approximately twelve additional operators as the number of telephones increases during the next three years.

Specifications covering the increased cable facilities provide for constructing about 2,000 feet of underground conduit system and 3,000 feet of cable and approximately 90,000 feet of aerial cable. The new cables will serve Cherrydale, Lee Heights, Country Club Hills, Lyon Park, Alcova Heights, Barcroft and Aurora Hills in particular, with extensions into other areas.

Virginia, "Mother of Presidents," will be a feature in the Bicentennial Flag Day parade Tuesday in Washington, a float upon which will be impersonated the eight Presidents furnished by Virginia by members of the Virginia State Society. The float is being entered in the parade under auspices of the Virgiina State Society, of which Fielding Meriwether Lewis, of Arlington County, is president. Gov. John Garland Pollard is expected to head the Virginia delegation.

Those riding on the float will be Carter Harrison Hites as George Washington; F. Clyde Baggarby, as Thomas Jefferson; Dr. Albert S. Davidson, as James Madison; Thomas Slater Settle, as James Monroe; Fielding Meriwether Lewis, as John Tyler; John Milton Hodges, as William Henry Harrison; Fred P. Myers, as Zachary Taylor, and E. Lodge Hill, as Woodrow Wilson.

The sponsors are Mrs. Lena Epperly, MacDonald, queen of sponsors; maids, Miss Frances Carter Linfoot, Miss Lillian V. Morris, Miss Lucy Caroline Hodges, Miss Lillian B. Fleming, Miss Olive Virginia Cairnes, Miss Ann Graves McQuire, Miss Thelma Earle Epperly, Miss Margaret Virginia Woolwine, Miss Lorna Reid and Miss Elsie Harman.

The yearly honor roll at the Washington-Lee High School, as announced yesterday by the principal, S. P. Vanderslice, follows:

Seventh grade, Phillip Landman, Dorothy Smith, Edgar Daniels, Marian Craver, Paul Brown, Richard Davis, Bruce Halstead and Mary Pearson; eighth grade, Carolyn Hardie, Carol Dunderman, Catherine King, Marjorie Moreland, Anna Jane Pence, Dorothy Massie, John Frederick, Russell Strobel, Enid Dennis, Dorothy Nisewander, Eleanor Stewart, Bettey Kay Foster, Katherine Bristow, Elaine Goodhart, Imogene Herman, Gertrude Smith, Elizabeth Doe, Helene McDonald, Catherine Anne Rucker, Celeste Dorney, Louise Nichols, Evelyn Robertson, Mary Ashby and Helen Rutter; ninth grade, Fred Kennedy, Eleanor Landman, Merwyn McKnight, Ellen Turner, Charles Bild, Austin Kiplinger, Ida Jean Dagger, Irma Fredericks, Franklyn Payne, Nan Payne, Ruth Smith, Edna Unruh, Lee Page, Margaret Canady, Maxine Cardwell, and Ruth Mohundro; tenth grade, Richard Gibson, James Rice, Dorothy Sampsell, Jack Beamon, Tom Johnston, William Jones, Meade Palmer, Robert Thomas, Carolyn Kitchens, Bettey Wyllis Stone, and Myra Whittington; eleventh grade, Hamilton Fauntleroy, Harold Goldman, Frank Helford, Norman Sims, Carl Stevens, Elizabeth Anstine, Adelaide Howser, Harriet Linger, John Rixse, jr., Russell Stevens, Myrtle Erickson, Ada Jones, and Lois Tucker; twelfth grade, Lula Kidd, Ann Lipscomb, Eloise Sunderman, Edna Clapman, Florence George, Louise Howser, Helen Campbell, Robert Elliott, Rosa Evans and Flora Heins.

Missionary Union Convenes Tuesday

200 Expected at Sessions of Women's Group at Chestnut Grove.

Special to The Washington Post.

Charlottesville, Va., June 11.—The thirty-second annual meeting of the Woman's Missionary Union, auxiliary to the Albemarle Baptist Association, will be held next Tuesday, at Chestnut Grove Church, this county, beginning at 10 o'clock in the morning.

Mrs. G. F. Spitzer, of this city, division superintendent, will preside and introduce the speakers, who will be Miss Olive Riddell, missionary to China; Miss Blanche Sydnor White, corresponding secretary of the Virginia W. M. U.; the Rev. James White, of Fork Union, and Dr. Henry Alford Porter, pastor of the First Baptist Church, this city.

About 200 pastors, delegates and visitors of the 25 churches of Fluvanna and Albemarle Counties that compose the association are expected to attend this meeting.

CHURCH AFFILIATION OF LOUDOUN LISTED

Pastor Finds 39 Per Cent of County Residents Are Members.

Special to The Washington Post.

Purcellville, Va., June 11.—According to a survey conducted by the Rev. C. T. Taylor, of Hamilton, pastor of a number of Baptist churches, there are 7,749 communicants of 85 churches in Loudoun County, the church membership being a fraction more than 39 per cent of the county's population of 19,852.

Statistics compiled show that there are 12,103 residents of Loudoun who are not affiliated with any religious denomination. Basing estimates on the basis of 841 families checked, it is found that 42.7 per cent, or 5,168, of the nonchurch members are children under 10 years of age, leaving 6,935, or 34.4 per cent of the county's population, classed as nonchurch members.

The Southern Methodists lead in point of membership and in number of churches, with 1,872 on the rolls of fifteen churches. Colored Baptists are second, with an enrollment of 1,193 in twelve churches.

Others are as follows: White Baptists, 1,147 in thirteen churches; Primitive (Bebee) Baptists, 37 in two churches; Primitive (Clark) Baptists, 11 in one church; Catholics, 128 in two churches; Episcopalians, 764 in nine churches; Hicksite Friends, 205 in one church; Orthodox Friends, 59 in one church; Lutherans, 588 in four churches; Northern Methodists, 599 in seven churches; colored Methodists, 495 in twelve churches; Presbyterians, 491 in five churches; Reformed, 160 in one church.

Virginians to Get Illinois Degrees

Five Are Included in List; Commencement Rites to Be Held Tomorrow.

Urbana, Ill., June 11 (A.P.).—The University of Illinois Monday will confer approximately 1,900 degrees at the sixty-first annual commencement exercises here.

More than 375 additional degrees were conferred in Chicago yesterday to graduates of the university's professional schools of medicine, dentistry and pharmacy. Dr. Harry Woodburn Chase president, who will confer the degrees will give the annual commencement address.

Candidates for degrees from Virginia are: John Bascom Wolfe, Ph. D., psychology, Dryden, Va.; Alpha Smith Rogers, B. S., library science, Ettricks, Va.; Gilbert Carleton Unger, M. S., civil engineering, Richmond, Va.; Dorothy Margaret Shear, A. B., liberal arts and sciences, Rosslyn, Va.; Charles Harold Fisher, Ph. D., chemistry, Salem, Va.

4-H Clubs Plan Picnic Near Fredericksburg

Special to The Washington Post.

Culpeper, Va., June 11.—The annual 4-H Club picnic and rally will be held next Friday at Fairview Beach, near Fredericksburg. It is expected that more than 300 will attend. Parents have been urged to accompany the boys and girls on this picnic.

Gordon Elcan, of the club department, will address the group at lunch time on club work. All clubs, with the exception of Mitchells, will gather at the courthouse in Culpeper at 9 o'clock in the morning. Lignum and Mitchell will gather at Lignum and join Culpeper there.

Delegate Hall Named Elector for November

Special to The Washington Post.

Leesburg, Va., June 11.—At the recent Democratic convention in Richmond Wilbur C. Hall, delegate from Loudoun County in the General Assembly, was named one of the two electors at large from Virginia for the general election in November.

Ashton Dovell, from Williamsburg, floor leader, is the other elector. The names of Mr. Hall and Mr. Dovell will be placed on the ticket in November in each district with the electors from the different districts.

Bishop Tucker in Loudoun.

Purcellville, Va., June 11.—The Right Rev. H. St. George Tucker, Bishop of the Diocese of Virginia, will v[illegible] Madison Parish and Lucketts on Sunday. His schedule follows: St. Peter's Church, Purcellville, 11 a. m.; Christ Church, Lucketts, 3 p. m., and St. Paul's Church, Hamilton, 8 p. m.

Clarendon Citizens Meeting.

Fred A. Gosnell, member of the Arlington County Board, and Dr. Frank T. Stone are announced as the principal speakers at the monthly meeting of the Clarendon Citizens Association to be held tomorrow in the Jones Building, at Clarendon.

Purcellville Girl Betrothed.

Purcellville, Va., June 11 (Special). Dr. and Mrs. Claudius P. Hutchison, of Purcellville, have announced the engagement of their daughter, Janet Hope Hutchison, to Thomas Ryland Sanford, jr., son of Dr. and Mrs. Thomas Ryland Sanford, of Norfolk.

SMITH AUTO LAUNDRY
AUTOS POLISHED (BEST GRADE)
AUTOS OILED AND GREASED, $1.25 UP
REAR 1012 14TH ST. N.W.
Near Arlington Hotel.

SCHOOLS AND COLLEGES.

EMERSON INSTITUTE
(Accredited)
SUMMER SCHOOL
HIGH SCHOOL SUBJECTS
Morning School—Late Afternoon School
BEGINS JUNE 15
1738-40 P St. Dec. 0351 (Br. 20)

LEARN ANOTHER LANGUAGE
By our easy conversational method, famous for 54 years. Private or class instruction. Moderate rates.
FREE TRIAL LESSON.
BERLITZ SCHOOL OF LANGUAGE
1115 CONNECTICUT AVENUE
Telephone DEcatur 3932
Classes Limited to 4 Students

★★★★★★
Felix Mahony's National Art School
Our Eight Months' Professional Courses Fit You to Accept a Position in Color Interior Decoration, Costume Design, Commercial Art, Posters, Children's Saturday Class. See Our Exhibit.
1747 R. I. Ave. Nat. 2656

ABBOTT SCHOOL FINE AND COMMERCIAL ART
SUMMER SESSION REGISTER NOW
1624 H St. N.W., Cor. 17th

National University Law School
Summer Terms Begins June 15, 1932, at 6:30 p. m.
Standard 3-year course leading to degrees of LL. B., B. C. L. and J. D.
Graduate courses leading to degrees of LL. M., M. P. L., S. J. D. and D. C. L.
All classes held at hours convenient for employed students.

School of Economics and Government
Degree courses of collegiate grade offered in Political Science, Government, Economics, Psychology, History, Finance, Business and Languages.
Address Secretary,
National 6617, 818 13th st. nw.

WASHINGTON COLLEGE of LAW
Summer School
June 20 to July 30, 1932
SESSIONS
7:40 to 8:30 A. M.
5:10 to 7:00 P. M.
Classes in Elementary Law, Evidence, Equity, Criminal Procedure, Equity Pleading, Common Law Pleading, Sales Bailments, Insurance, Personal Property and other subjects as registration warrants.
2000 G St. N.W. Met. 4585

A COLLEGIATE INSTITUTION for BUSINESS TRAINING
SUMMER SESSION CLASSES
Beginning on
JUNE 20th and JULY 5th
SPECIAL COURSES FOR
College Graduates
Commercial Teachers
High School Graduates
with and without previous commercial training
Day and Evening Sessions
STRAYER COLLEGE
719 13th St.—National 1748
WASHINGTON, D.C.
CATALOG UPON REQUEST

SCHOOLS AND COLLEGES

The Washington Post EDUCATIONAL DIRECTORY

Accountancy

STRAYER COLLEGE OF ACCOUNTANCY Day and evening courses leading to B. C. S. and M. C. S. degrees. Walton courses. Every accounting instructor a C. P. A. 721 13th St. N.W. Nat. 1748.

Art

ABBOTT SCHOOL OF FINE & COMMERCIAL ART Summer session June 15. Landscape Painting and Commercial Art. 1624 H St. National 8054.

Business and Secretarial

BOYD SCHOOL New, easy Shorthand saves 2-3 usual time. Very easily learned. It is rapid. Typewriting, English, Spelling, Bookkeeping, Gregg Shorthand, Individual Instruction. Diploma. Positions guaranteed graduates. Enroll immediately, classes limited. Boyd Secretarial School 1333 F St. (opp. Fox). National 2342.

MARJORIE WEBSTER SCHOOL for SECRETARIES. 1 and 2 year courses. Fall term opens Sept 19. Dormitory. Catalog. 16th and Kalmia Rd. GE. 1700

POTEET'S BUSINESS COLLEGE Individual instruction. Ask for free Secretarial bulletin. 14th and Eye Sts. N.W. National 4717. Summer Classes Forming.

THE TEMPLE SCHOOL, INC. Day, late afternoon and evening classes. Register now for summer classes. Telephone for catalogue. No solicitors. 1420 K St. Ns. 3258.

SPORTS
The Washington Post.
M WASHINGTON: SUNDAY, JUNE 12, 1932. 15

NATS POUND THREE ST. LOUIS PITCHERS TO WIN, 12-4

Sharkey 6-5 Choice Over Schmeling

Title Fighters in Last Week of Training Almost Unsung.

New Low Gate Looms; Critics Divided on Outcome.

By EDWARD J. NEIL.

NEW YORK, June 11 (A.P.).—Unheralded and unsung, Max Schmeling's heavyweight title defense against Jack Sharkey in Madison Square Garden's big bowl on Long Island June 21 came down to the final week of preparation today still a mystery to the faithful, the promoters, and perhaps the fighters themselves.

Almost completely without benefit of ballyhoo, Sharkey has boxed himself down to a mere 205 pounds in his training camp at Orangeburg, N. Y., while the champion, at Kingston, N. Y., has paced himself along at the same physical trim, 189 pounds, that he has maintained since he defeated Sharkey for the title on a foul in four rounds two years ago.

Public's Interest Is Uncertain.

Although the challenger rules a slight favorite at 6 to 5, an unusual situation in heavyweight title affairs, no one apparently has any idea of the extent of the general public's interest.

From first optimistic predictions of a $750,000 gate, forecasts today indicated no more than $250,000 worth of customers, a new low.

The big saucer can seat 75,000. Ticket prices reflect little consideration of the times, from $2 to $23.

The critics are widely divided on the choice of a winner, despite the tremendous improvement in defense and punching power Schmeling displayed in knocking out Young Stribling in Cleveland last summer.

Sharkey Master In Last Bout.

For all but two punches of their first match—a right that hit Sharkey on the chin in the fourth and the foul that followed immediately thereafter—the Boston sailor overwhelmed Schmeling, hitting him where and when he wanted, and with whatever he chose.

Sharkey's increased weight around the shoulders has added to his clouting powers, and he still is recognized as a great heavyweight when the mood is on him. He has made many poor fights in an erratic career, fumbling his opportunities through stubborness, lack of interest and control.

Cubs Down Braves, 2-1, to Regain Lead

Triples by Moore, Gudat in First Innings Win Duel for Warneke.

Boston, June 11 (A.P.).—Triples by Johnny Moore in the first and Gudat in the second blasted the Braves out of first place today and gave the Cubs a 2-to-1 victory in the first game of their current Boston series. The victory put the Cubs in first place by half a game.

The Cubs fielded sensationally behind Warneke's fine pitching.

Chicago.	AB	H	O	A	Boston.	AB	H	O	A
J.Moore,cf	4	1	1	0	Knothe,3b.	4	0	1	1
Herman,2b	4	2	3	3	Urbanski,ss	4	1	2	4
English,3b	4	0	1	1	Leach,cf.	4	1	4	0
Hack,3b	0	0	0	0	Worth'n,lf.	4	1	0	0
Steph'n,lf.	3	0	2	0	Schul'ch,rf.	4	2	5	0
Gudat,rf.	3	1	3	0	Shires,1b.	3	1	12	0
Grimm,1b.	3	0	10	0	M'nville,2b.	3	0	1	6
Hartnett,c	3	0	6	1	Spohrer,c.	2	0	1	0
Jurges,ss.	3	1	1	2	*R.Moore.	1	0	0	0
Warneke,p	3	0	0	5	Hargrave,c.	1	0	1	0
					Betts,p.	2	0	0	3
Totals.	30	5	27	12	Totals..	31	6	27	14

*Batted for Spohrer in seventh.

Chicago .... 1 1 0 0 0 0 0 0 0—2
Boston .... 0 0 0 0 0 0 1 0 0—1

Runs—J. Moore, Gudat, Worthington. Error—Gudat. Runs batted in—English, Jurges, Schulmerich. Two-base hits—Worthington. Three-base hits—J. Moore, Gudat. Double plays—Herman to Jurges to Grimm, Hartnett to Herman, Betts to Urbanski to Shires, Urbanski to Maranville to Shires. Left on bases—Chicago, 1; Boston, 4. First base on balls—Off Warneke, 1. Struck out—By Warneke, 5. Umpires—Reardon and Moran. Time of game—One hour and 24 minutes.

Dodgers Rout Cards, 12-3, Heimach Starring

Brooklyn, June 11 (A.P.).—The Brooklyn Dodgers clambered into the first division of the National League by the slim margin of one percentage point as they clouted the St. Louis Cardinals into submission by a 12-to-3 count to open their series.

Freddy Heimach, making his first start of the season, limited the Cards to five hits, all but one of them in the seventh and eighth innings. Danny Taylor and Hack Wilson led the assault on Derringer and Lindsey.

St. Louis.	AB	H	O	A	Brooklyn.	AB	H	O	A
Reese,2b	4	2	3	4	Taylor,cf.	5	3	4	0
Martin,cf.	3	1	2	1	Finn,3b.	4	0	0	1
Frisch,3b.	2	0	1	0	Stripp,1b.	5	2	13	0
Sherdel,p.	1	1	0	0	L.Wilson,rf	5	2	4	0
†Mancuso.	1	0	0	0	Rosenf'd,rf	0	0	0	0
Stout,p.	0	0	0	0	C'nello,2b.	4	1	0	3
Collins,1b.	4	0	10	0	O'Doul,lf.	2	1	2	0
Blades,rf.	4	0	2	0	Wright,ss.	4	2	1	3
Orsatti,lf.	4	1	1	0	Lopez,c.	2	0	2	1
J.Wilson,c.	4	0	5	0	Picinich,c.	1	1	1	0
Gelbert,ss.	3	0	0	3	Heimach,p.	3	0	0	3
Derrin'r,p.	0	0	0	0					
*Gonzales.	1	0	0	0					
Lindsey,p.	0	0	0	1					
Cunn'm,3b	1	0	0	1					
Totals.	32	5	24	10	Totals..	35	12	27	11

*Batted for Derringer in third.
†Batted for Sherdel in eighth.

St. Louis .... 1 0 0 0 0 0 1 1 0— 3
Brooklyn .... 3 4 0 0 4 0 1 0 x—12

Runs—Martin, Sherdel, Cunningham, Taylor (2), Finn, Stripp (2), L. Wilson (2), O'Doul (2), Cuccinello, Heimach (2). Error—Cuccinello. Runs batted in—Blades, L. Wilson (4), Taylor (4), Wright, Stripp, Cuccinello, Picinich, Martin. Two-base hits—Sherdel, Orsatti, Wilson (2), Wright, O'Doul. Three-base hit—Cuccinello. Home run—Taylor. Left on bases—St. Louis, 4; Brooklyn, 5. First base on balls—Off Heimach, 2; off Derringer, 2; off Lindsey, (2), off Sherdel, 1. Struck out—By Heimach, 3; by Lindsey, 2; by Sherdel, 1. Hits—Off Derringer, 7 in 2 innings; off Lindsey, 3 in 3 innings; off Sherdel, 2 in 3 innings; off Stout, 0 in 1 inning. Hit by pitched ball—By Derringer (O'Doul). Balk—Lindsey. Losing pitcher—Derringer. Umpires—Rigler, Magerkurth and Barr. Time of game—One hour 58 minutes.

Yankees Bow To Ferrell Of Tribe

Indians' Ace Settles Down After Ruth's Homer in First.

Pipgras Hammered in Fifth and Fails to Go Route.

CLEVELAND, June 11 (A.P.).—Babe Ruth's 18th home run of the season, coming with Combs on base in the first inning, proved only a temporary annoyance to Wesley Ferrell today and the big right-hander went on to pitch a 6-hit game while the Indians rallied to defeat the New York Yankees, 6 to 3.

The Indians got to George Pipgras in the fifth and drove him from the hill three innings later after he had yielded 12 hits.

New York.	AB	H	O	A	Cleveland.	AB	H	O	A
Combs,cf.	3	0	2	0	Porter,rf.	5	2	0	0
J.Sewell,3b	4	0	0	2	Burnett,ss.	4	2	1	3
Ruth,rf.	4	2	0	0	Averill,cf.	5	1	3	0
Gehrig,1b.	3	1	9	0	Vosmik,lf.	5	2	6	0
Chap'n,lf.	4	0	1	0	Morgan,1b.	4	1	9	1
Dickey,c.	4	1	5	0	Myatt,c.	4	2	1	1
Lazzeri,2b.	4	2	5	4	Kamm,3b.	2	1	4	1
Crosetti,ss	3	0	2	2	Cissell,2b.	3	1	2	3
*Ruffing.	1	0	0	0	Ferrell,p.	3	1	1	0
Pipgras,p.	3	0	0	2					
Wells,p.	0	0	0	0					
Totals.	33	6	24	10	Totals.	35	13	27	9

*Batted for Crosetti in ninth inning.

New York .... 2 1 0 0 0 0 0 0 0—3
Cleveland .... 0 0 0 0 2 1 1 2 x—6

Runs—Combs, Ruth, Lazzeri, Porter, Burnett, Myatt, Kamm, Cissell, Ferrell. Errors—Lazzeri, Burnett, Myatt. Runs batted in—Vosmik (2), Porter (2), Cissell, Morgan, Ruth (2). Two-base hits—Vosmik, Dickey, Averill, Cissell. Three-base hits—Lazzeri. Home run—Ruth. Stolen base—Cissell. Sacrifices—Kamm, Cissell, Ferrell. Double play—Cissell to Morgan. Left on bases—New York, 5; Cleveland, 10. First base on balls—Off Ferrell, 2; off Pipgras, 1; off Wells, 1. Struck out—By Ferrell, 2; by Pipgras, 3; by Wells, 1. Hits—Off Pipgras—12 in 7 1-3 innings; off Wells, 1 in 2-3 inning. Losing pitcher—Pipgras. Umpires—Owen, McGowan and Hildebrand. Time of game—1 hour 42 minutes.

Tiger Hurler, Wild, Bows to Macks, 7-3

Bridges Walks 4 in First and McNair Clears Bases With Homer.

Detroit, June 11 (A.P.).—Tommy Bridges' wildness in the opening inning cost the Detroit Tigers their place in the first division of the American League today as they dropped a series opener to Philadelphia, 7 to 3.

In the opening inning the Athletics scored five runs on one hit. Bridges issued passes to load the bases and then walked a fourth man to force in a run. McNair's homer with the bases loaded brought in the other four.

Freitas, who went the route for the Athletics, allowed seven hits.

Phila.	AB	H	O	A	Detroit.	AB	H	O	A
Bishop,2b.	5	3	3	4	Davis,1b.	4	0	9	1
Cramer,rf.	5	0	2	0	Rogell,ss.	4	0	0	3
Cochrane,c	2	1	5	0	Stone,lf.	3	1	2	0
Simmons,lf	4	1	1	0	Gehr'r,2b.	4	0	2	3
Foxx,1b.	4	0	9	1	Walker,cf.	4	1	3	0
Haas,cf.	4	1	5	0	Lawr'ce,rf.	3	1	3	1
McNair,ss.	5	3	1	3	Schuble,3b.	4	1	3	1
Dykes,3b.	3	1	0	1	Hayworth,c	4	2	5	0
Freitas,p.	5	1	1	1	Bridges,p.	2	0	0	1
					Goldstein,p	0	0	0	0
					*Rhiel.	1	0	0	0
					†Alexander	1	0	0	0
Totals.	37	11	27	10	Totals..	34	7	27	11

*Batted for Bridges in the seventh.
†Batted for Goldstein in the ninth.

Philadelphia .... 5 0 0 0 0 0 1 0 1—7
Detroit .... 0 1 0 1 0 0 0 1 0—3

Runs—Cramer, Cochrane, Foxx, Haas (2), McNair, Dykes, Stone, Lawrence, Schuble. Errors—Simmons, Gehringer, Rogell. Runs batted in—McNair (5), Hayworth (2), Walker, Bishop. Two-base hits—McNair, Hayworth, Lawrence, Stone. Home run—McNair. Stolen bases—Haas, Dykes. Left on bases—Detroit, 6; Philadelphia, 13. First base on balls—Off Bridges, 7; off Goldstein, 2; off Freitas, 2. Struck out—By Bridges, 3; by Freitas, 3. Hits—Off Bridges, 9 in 7 innings; off Goldstein, 2 in 2 innings. Hit by pitched ball—By Goldstein (Cramer). Losing pitcher—Bridges. Umpires—Nallin and Van Graflan. Time of game—Two hours 11 minutes.

Andrews' Fine Hurling Wins for Red Sox, 4-1

Chicago, June 11 (A.P.).—The Boston Red Sox took the first game of the series today from the Chicago White Sox, by the score of 4 to 1, behind the four-hit pitching of Paul Andrews, who made his debut for the tailenders.

Milt Gaston, making his first start after his suspension, was nicked for two runs in the first and two more in the fifth. Hits by Jolley, Tate and Watwood, all former White Sox, played prominent parts in the Boston victory.

Boston.	AB	H	O	A	Chicago.	AB	H	O	A
Stumpf,cf.	[illegible]	[illegible]	[illegible]	[illegible]	Blue,1b.	[illegible]	[illegible]	[illegible]	[illegible]
V.Camp,1b	[illegible]	[illegible]	[illegible]	[illegible]	Hayes,3b.	[illegible]	[illegible]	[illegible]	[illegible]
Wa'd,1b.	[illegible]	[illegible]	[illegible]	[illegible]	Foth'gill,lf.	[illegible]	[illegible]	[illegible]	[illegible]
McMa's,2b	[illegible]	[illegible]	[illegible]	[illegible]	Sull'n,rf,3b	[illegible]	[illegible]	[illegible]	[illegible]
Webb,rf.	[illegible]	[illegible]	[illegible]	[illegible]	Kress,ss.	[illegible]	[illegible]	[illegible]	[illegible]
Jolley,lf.	[illegible]	[illegible]	[illegible]	[illegible]	Selph,3b.	[illegible]	[illegible]	[illegible]	[illegible]
Rhyne,ss.	[illegible]	[illegible]	[illegible]	[illegible]	Hodapp,lf.	[illegible]	[illegible]	[illegible]	[illegible]
Picker's,3b	[illegible]	[illegible]	[illegible]	[illegible]	Funk,cf.	[illegible]	[illegible]	[illegible]	[illegible]
Tate,c.	[illegible]	[illegible]	[illegible]	[illegible]	Seeds,cf,rf	[illegible]	[illegible]	[illegible]	[illegible]
Andrews,p.	[illegible]	[illegible]	[illegible]	[illegible]	Berry,c.	[illegible]	[illegible]	[illegible]	[illegible]
					Gaston,p.	[illegible]	[illegible]	[illegible]	[illegible]
					*Rothrock.	[illegible]	[illegible]	[illegible]	[illegible]
					Daglia,p.	[illegible]	[illegible]	[illegible]	[illegible]
					†Appling.	[illegible]	[illegible]	[illegible]	[illegible]
Totals.	36	10	27	15	Totals..	30	4	27	12

*Batted for Gaston in fifth.
†Batted for Daglia in ninth.

Boston .... 0 2 0 0 2 0 0 0 0—4
Chicago .... 0 0 0 1 0 0 0 0 0—1

Runs—Jolley, Rhyne, Tate, Andrews, Kress. Errors—Van Camp, Selph, Gaston. Runs batted in—Pickering, Andrews, Watwood (2). Two-base hits—Tate, Watwood, Pickering, Funk. Double plays—Selph to Blue, Andrews to Rhyne to Van Camp. Left on bases—Boston, 8; Chicago, 9. First base on balls—Off Daglia, 1; off Andrews, 6. Struck out—By Gaston, 1; by Daglia, 3; by Andrews, 2. Hits—Off Gaston, 6 in 5 innings; off Daglia, 4 in 4 innings. Hit by pitched ball—By Andrews (Blue), by Daglia (Jolley, Rhyne). Losing pitcher—Gaston. Umpires—Dineen and Ormsby. Time of game—Two hours 10 minutes.

Finn and Jurges Fined $100 Each for Fight

New York, June 11 (A.P.).—Mickey Finn, of the Brooklyn Dodgers, and Bill Jurges, Chicago Cubs shortstop, were fined $100 each today by President John Heydler of the National League. The punishment resulted from a fist fight between the two players which led to a battle royal between the two clubs at Ebbets Field yesterday.

Schmeling Busy at Camp. —By Robert Edgren

U. S. WOMEN TRIUMPH IN ENGLAND

Helen Wills' Victory Clinches Wightman Cup Matches.

WIMBLEDON, Eng., June 11 (A.P.).—The United States tennis lassies completed their triumph over England in the tenth Wightman Cup matches today, but only by the narrow margin of four matches to three and after the British team had rallied stubbornly to capture the final three matches.

Mrs. Helen Wills Moody saved the situation and clinched the series for the invaders by defeating Dorothy Round, of Great Britain, in the day's first match by scores of 6—2, 6—3. Her victory, the fourth straight for the United States after yesterday's clean sweep, settled the issue and apparently presaged a rout for the British team, but in the end it turned out to be a life-saver.

British Sweep All Remaining Tests.

Certain of defeat but determined to go down fighting, the British stars about-faced and swept the remainder of the program, consisting of two singles and a doubles match.

Mrs. Eileen Bennett Whittingstall broke the succession of American victories by defeating Helen Jacobs, 6—4, 2—6, 6—1, and Mrs. M. R. King promptly made it a pair by subduing Mrs. Lawrence Harper, 3—6, 6—3, 6—1.

The concluding doubles tilt saw Betty Nuthall team with Mrs. Whittingstall to defeat Mrs. Moody and Sarah Palfrey, 6—3, 1—6, 10—8.

First U. S. Victory Since 1926.

Thus Mrs. Moody's trusty racquet enabled the United States to win its first Wightman Cup victory at Wimbledon since 1926 and to take a lead of six team triumphs to four in the decade of competition. The American champion forced Miss Round to play a baseline game practically all the way in the decisive match and was too steady for the English girl.

Major League Statistics

AMERICAN LEAGUE.
TEAM STANDINGS.

	W.	L.	Pct.
New York	35	16	.686
WASHINGTON	32	21	.604
Philadelphia	30	23	.566
Cleveland	30	24	.556
Detroit	27	23	.540
St. Louis	25	26	.490
Chicago	17	33	.340
Boston	10	40	.200

YESTERDAY'S RESULTS.
WASHINGTON, 12; St. Louis, 4.
Cleveland, 6; New York, 3.
Philadelphia, 7; Detroit, 3.
Boston, 4; Chicago, 1.

TODAY'S GAMES.
WASHINGTON at St. Louis.
Philadelphia at Detroit.
New York at Cleveland.
Boston at Chicago.

NATIONAL LEAGUE.
TEAM STANDINGS.

	W.	L.	Pct.
Chicago	30	22	.577
Boston	30	23	.566
Pittsburgh	24	24	.500
Brooklyn	27	28	.491
St. Louis	25	26	.490
New York	24	25	.490
Philadelphia	25	30	.455
Cincinnati	25	32	.439

YESTERDAY'S RESULTS.
Philadelphia, 6-3; Cincinnati, 3-4.
Chicago, 2; Boston, 1.
Brooklyn, 12; St. Louis, 3.
New York, 6; Pittsburgh, 4.

TODAY'S GAMES.
Pittsburgh at New York.
Chicago at Boston.
St. Louis at Brooklyn.
(Others not scheduled.)

Collision on Baselines Fells Reese and Lopez

Brooklyn, June 11 (A.P.).—Andy Reese, of the St. Louis Cardinals, and Al Lopez, of the Dodgers, staged a double knockout as they collided on the base paths in the fifth inning of today's St. Louis-Brooklyn game. Reese was fielding Heimach's grounder and Lopez was coming down from first when they came together and both were knocked out for a short time.

Two runs crossed the plate on the play but the umpires called them back and ruled Lopez out for interference.

Marquette Negro Lowers 3 World Records in Meet

By CHARLES DUNKLEY.

CHICAGO, June 11 (A.P.).—Uncle Sam, an ebony phantom of the cinder path is a cinch to be a member of your Olympic team.

He is Ralph Metcalfe, 22-year-old Negro youth from Marquette University, won today, in two amazing races, eclipsed three world records and tied another, as Indiana won the National Collegiate Athletic Association track and field championship with 56 points.

Metcalfe, in one of the most sensational individual performances in track history, shattered the world marks for the 220-yard dash, the 100 meters, the 200 meters and tied the accepted world record of 9.5 seconds for the century. Metcalfe's performance, topping an afternoon of reckless record breaking, was hailed as the greatest achievement since Charlie Paddock broke the world records for the 100 and 220 in one afternoon back in 1921.

Metcalfe, a powerfully built youngster weighing 180 pounds, and standing 5 feet 11 inches, started his amazing achievement by winning the 100-yard dash in 9.5 seconds, breaking the tape 2 yards in front of Don Bennett, of Ohio State. This equaled the world record made by Eddie Tolan, another Negro star, from the University of Michigan.

Metcalfe's most sparkling race was the 220-yard dash, in which he slashed a tenth of a second from the world mark, to beat another Negro, James Johnson, of Illinois State Normal, by six yards in 20.5 seconds.

Continued on Page 17, Column 8.

MARYLAND IS WINNER AT LACROSSE

Routs Mt. Washington in Olympic Trials; Hopkins Victor.

Special to The Washington Post.

BALTIMORE, Md., June 11.—Two amazing lacrosse games, one a tight, hard-played battle, and the other one-sided and dull by comparison, resulted in Johns Hopkins and Maryland gaining the semifinal round of the pre-Olympic lacrosse playoff at the stadium today. Hopkins conquered its ancient enemy, St. John's, 5 to 3, in the most bitterly fought engagement of many years, while Maryland swamped Mount Washington with a 9-to-0 score that caused more surprise than the struggle between the other two teams.

The second contest, with the Bluejays and the Johnnies arrayed against each other for the first time since 1930, was the one which most of the crowd of 7,500 came to watch. From the very outset of this engagement there came a thrill for both sides, as St. John's counted two goals with the speed of a boxer delivering a one-two knockout punch.

Hopkins Scores Near End of Half.

Not until within five minutes of the end of the period did Hopkins break the ice, and that was all the scoring before intermission.

The second half found the pace accelerated. Half the period elapsed before Turnbull and Guild teamed to get the tying goal.

As two more for Hopkins followed, St. John's rooters saw victory fading. But hope was renewed as the Johnnies found the net again.

Guild scored the last Hopkins goal, his third of the game, when the Jays seemed playing for time.

Old Line Twelve Impressive.

Maryland triumphed over Mount Washington by a margin entirely unexpected. The Old Liners were far more impressive than when they played Hopkins here last month, and in contrast the Hillmen looked slow and lifeless. It has been a long time indeed since Mount Washington ever accepted such a defeat from any lacrosse team; it has been a long time since the Hillmen were shut out completely.

But Maryland had everything today, speed afoot, stanchness of defense and accuracy in both passing

Continued on Page 18, Column 5.

Stella Walsh Breaks And Ties Track Marks

Cleveland, Ohio, June 11 (A.P.).—Stella Walsh, of Cleveland, the "world's fastest woman," equaled the Olympic record in the 100-meter dash, shattered the national A. A. U. record by a tenth of a second in the 50-meter dash, and hurled the discus 127 feet 4 inches to establish a new A. A. U. record nearly 20 feet better than the old one in the district Olympic qualifiers here today.

Miss Walsh sprinted 50 meters in 6.4 seconds, equaling the world's record for women in that event, and ran the 100 meters in 12.1 seconds. The old discus mark was 107 feet 6 inches

Thomas Deal Ends Nats' Trading

Veteran Right-Hander From Chisox Will Bolster Nats.

Coffman and Fischer to Be Foes Today in Twin Bill.

Special to The Washington Post.

ST. LOUIS, Mo., June 11.—With the purchase of Pitcher Al Thomas from the Chicago White Sox, the Nats anticipate making no more trades; in fact, Manager Walter Johnson took occasion to so advise his players at a meeting before today's game in order to relieve the minds of several who have been sitting on the anxious seat.

Thomas, who is scheduled to join the Nats here tomorrow, will greatly strengthen the mound staff, Pilot Johnson and the Washington players believe. Last year, with a last-place club, "Tommy" won ten games while losing fourteen, while his record to date this season is three victories out of six decisions. With a better club, and getting away from a manager with whom, rumor says, he did not get along well, winning pitching is expected from the newest Nat.

Thomas, a Veteran, Has Speed, Curve.

Thomas is no longer a youngster, being in his thirty-second year, but he still has a zip on his fast ball, boasts a good curve and a fair change of pace, and, according to all of the so-called experts in the Washington camp, will win a lot of games for the Nats.

Dick Coffman and Carl Fischer, traded for each other, exchanged uniforms before today's game and immediately the two managers agreed to pit them against each other in the first game of tomorrow's double-header. Bob Burke, who pitched brilliantly until he weakened in the ninth inning of Wednesday's game in Chicago, will twirl in the other, with Lefty Walter Stewart likely opposing him.

Schulte and Burns made successive good catches at the Nats' expense in the second inning today. The fly-hawk hustled in close to second for Spencer's fly, while the first sacker went to short right to make an over-the-shoulder grab of Brown's looper.

Jack Kloza, former Nat, hit for Hebert in the fourth, but did nothing to write home about. He has come in mighty handy as a utility hitter for the Browns, though.

Reynolds hustled to deep center to fasten himself on the end of a drive off Ferrell's bat ending the fifth. Goslin was on the sacks at the time.

Myer's speed afoot in the seventh earned him a hit and the Nats a run. He beat out a bounder to short, with Bluege on base at the time, and a moment later scored on Manush's homer.

Brown turned in a brilliant fielding play at Burns' expense starting the seventh. He backed up several feet for a high bounder off the plate and made the throw to first while falling flat on his back.

Brown, Given Big Lead, Coasts to Easy Victory; Manush Hits 9th Homer

Nats Reduce Yankees' Lead to Four Games, Pounding Hebert, Gray and Polli in Opening Battle in Series.

Score Ten Runs in Last Three Innings to Clinch Game; Bettencourt and Campbell Hit Homers in Ninth.

By FRANK H. YOUNG
(Post Staff Correspondent).

SPORTSMANS PARK, St. Louis, June 11.—One thing is certain. The Browns, who swept a four-game series with the Nats in Washington last month, will not repeat in the present set, Manager Walter Johnson's henchmen breaking the jinx here this afternoon by turning in a 12-to-4 victory. This triumph enabled the Nats to gain a game on the losing New York Yankees, cutting their margin to four games, and to hold their advantage over the Athletics.

No Brown Taste

WASHINGTON.	AB.	R.	H.	O.	A.	E.
Myer, 2b.	4	3	2	4	4	0
Manush, lf.	4	2	2	0	0	0
Harris, lf.	0	0	0	1	0	0
West, cf.	4	1	1	4	1	0
Reynolds, rf.	5	1	2	1	0	0
Judge, 1b.	5	2	1	9	0	0
Kerr, ss.	4	1	1	3	3	0
Bluege, 3b.	4	2	3	1	3	0
Spencer, c.	3	0	1	4	0	0
Maple, c.	1	0	1	0	0	0
Brown, p.	5	0	1	0	2	0
Totals	39	12	15	27	13	0

ST. LOUIS.	AB.	R.	H.	O.	A.	E.
Schulte, cf.	5	1	1	2	0	0
Burns, 1b.	3	1	1	11	1	1
Campbell, rf.	4	1	2	2	0	0
Goslin, lf.	5	0	2	3	0	2
Ferrell, c.	4	0	1	2	0	0
Bengough, c.	0	0	0	0	0	0
Melillo, 2b.	5	0	2	3	8	0
Grimes, 3b.	4	0	1	1	0	0
Levey, ss.	4	0	1	3	4	1
Hebert, p.	1	0	0	0	1	0
Gray, p.	1	0	1	0	3	0
Polli, p.	0	0	0	0	0	0
*Kloza	1	0	0	0	0	0
†Bettencourt	1	1	1	0	0	0
Totals	38	4	13	27	17	4

*Batted for Hebert in fourth.
†Batted for Polli in ninth.

WASHINGTON. 1 0 0 2 0 0 3 2 4—12
St. Louis ..... 0 0 1 0 0 0 0 0 3— 4

Runs batted in—Kerr (2), Manush (4), Bluege, Spencer, Reynolds (2), Campbell (2), Goslin, Bettencourt. Two-base hits—Melillo, Kerr, Brown, Judge, Manush, Reynolds. Home runs—Manush, Bettencourt, Campbell. Stolen base—Bluege. Sacrifices—Burns, Spencer, Kerr. Double plays—Levy to Melillo to Burns, Melillo to Burns to Levy, Gray to Melillo to Levy to Burns. Left on bases—Washington, 6; St. Louis, 11. First base on balls—Off Brown, 3; off Hebert, 2; off Gray, 1. Struck out—By Brown, 3; by Gray, 1. Hits—Off Hebert, 3 in 4 innings; off Gray, 9 in 4 innings (none out in ninth); off Polli, 3 in 1 inning. Hit by pitched ball—By Hebert (Manush). Wild pitch—Gray. Losing pitcher—Hebert. Umpires—Guthrie and Geisel. Time of game—Two hours and 6 minutes.

EDWARD JACOBS WINNER.

Baltimore, June 11 (A.P.).—Edward Jacobs, sixteenth national ranking tennis player, today won the Maryland State men's tennis singles by defeating Karl Kamrath from the University of Texas, 6—3, 6—2, 2—6, 6—3.

It was a peculiar game with Lloyd Brown being hit hard and often but being able to bear down in the pinches, while practically every one of the Nats' 15 hits were used in run manufacturing. Heinie Manush inserted the biggest blow of the game when he crashed out his ninth homer in the seventh, with two mates aboard. It was a real clout into the stands in deep center. Wally Hebert, Sam Gray and Louis Americus Polli did the St. Louis flinging and all were punished.

Two Browns Hit For Circuit.

All told, the Browns cracked out 13 hits, their standouts being a four-bagger by Larry Bettencourt, pinch hitting for Polli opening the ninth, and another by Bruce Campbell with a mate on later in the same frame. These blows came when Brown was loafing under a big lead.

Manush had a double to add to his homer with Bluege getting three one-basers, Myer two and Reynolds a double and single.

Brown granted at least one hit in each of the first four frames, but only one run was scored and that because of a questionable decision at first by Umpire Geisel. This was in the third, with Schulte on second as a result of a hit and sacrifice. Then Campbell rolled to Kerr and was called safe at first after the ball apparently had beaten him there. Goslin's fly scored Schulte.

Meanwhile, the Nationals had scored three times. They counted once in the first, which should have been a "big" inning. A walk, hit batsman and West's safe bunt filled the bases with none out and Reynolds' long fly scored the marker. Then Levey fumbled Judge's roller and the runways were packed again. Kerr, however, rolled into a double play.

No more Washington hits were made until the fourth. Then Reynolds opened with a single and was forced by Judge. Kerr doubled to left center, sending Judge home, took third on the throw-in, and continued on home when Burns, trying to intercept the return peg, let the ball slide past him to the stands.

Manush Finds Gray For Homer.

Gray, who pitched after Hebert had given way to a pinch-hitter in the fourth, allowed but one hit until the seventh, when Manush's homer added three runs to the Nat total.

Continued on Page 17, Column 3.

Leach's
NOT JUST ANY PLACE ON K STREET but 427-9 K STREET
AUTO BRAKE SERVICE CO.

427-9 K St. N.W. ME. 8208
3360 M St. N.W. WE. 2378
NOTE—
Having enlarged our facilities at our K Street shop, we are now in a position to handle automobile repair work of ANY KIND. We will appreciate our patrons keeping us in mind.
COURTESY, and sense of RESPONSIBILITY and a GENUINE DESIRE TO PLEASE YOU are the features of our Service.
OFFICIAL AAA SERVICE
4-Wheel Brakes
FORD, MODEL A............$4.75
CHEVROLET $6.00
(Any Passenger Car or Light Delivery)
PONTIAC, 1928 ....$6.00
$10 De Soto, Plymouth, Dodge—D.D.-6, Durant (Small), Erskine, Essex
$12 Auburn, Buick, Chrysler, Dodge, Graham-Paige, Nash (Light 6), Oldsmobile, Peerless 6, Reo, Studebaker Dict. and Comm.
ADJUSTMENTS
4-Wheel ...$1.00
2-Wheel ... 50c
WEAVER Automatic Machine Tests
Complete Hydraulic Service
Refilling, Bleeding and Replacing of Parts
GARAGE BRAKEBAND SERVICE
$13 Hudson, Nash (Spec. 6), Oakland, Willys-Knight
$14 Hupmobile, Nash Advanced 6
BOTH SHOPS OPEN UNTIL 1 P. M. SUNDAYS

PROJECTILE'S STRETCH DRIVE WINS AT WASHINGTON PARK

Feature Won By Salmon Juvenile

Broadbill Second and In High Third in $5,000 Race.

Halcyon Repeats 1931 Victory in Contest at Aqueduct.

CHICAGO, June 11 (A.P.).—Projectile, a bay colt sporting the pink and blue silks of Walter Salmon, of New York, convinced the West today that Red Whisk and In High were not the only candidates for 2-year-old honors in this region.

Given a hustling ride by Jockey Charlie Allen, the son of Swift and Sure-Fair Priscilla proved his class before a crowd of 10,000 at Washington Park by reeling off the five and one-half furlong distance in 1:06 2-5 to capture the $5,000 added Thomas Curran Memorial Stake event for turfdom's babies. Taking his time in the early running, he dashed into the lead at the stretch and breezed home a good length ahead of Broadbill, a field horse. In High, winner of the Bashford Manor Stake at Churchill Downs finished third, a short nose behind Broad Bill. Red Whisk, racing wide, finished fifth.

Projectile was marked as a "hot horse" long before the "babies" came out for their dash. In his workouts, he had literally burned up the track and the word spread around so rapidly that his mutuel price fell from an opening of 8 to 1 to a final pay-off of $8.20. The victory was worth $6,580 net.

Liqueur, a 12 to 1 shot owned by Hal Price Headley, set the early pace, with Projectile running evenly in second. Then, as they reached the stretch, Jockey Allen let him go and he fairly flew home. In High met with some interference at the stretch turn, but was closing rapidly on Broad Bill, which had slipped into second and held on with great courage.

Halcyon Repeats in Aqueduct Feature.

Aqueduct Race Track, June 11 (A. P.).—History repeated itself here today when C. V. Whitney's 4-year-old Halcyon ran off with the Queens County Handicap for the second year running. A banner crowd visited the popular little course and loudly voiced approval as Hank Mills brought the favorite first home by four lengths, to pay his backers 13 to 5.

W. R. Coe's Pompeius took the place award from the Belair Stud's Ormesby by two lengths. The race was worth $5,800 to the winner, which ran the mile in 1:38 flat.

Eight horses competed in the feature. The big disappointment of the event was Flagstone, the second choise, at 3 to 1, which failed to show any of the speed which marked his last start. He finished last, never being a contender.

Halcyon, at the top of his form showed more early foot than usual and after breaking in motion, was cleveryly ridden in front of Ormesby. The latter began to shorten his stride after five furlongs, and Pompeius, always close up, charged into the runner-up position under much lighter weight than he has been toting. Halcyon easily held him safe, however, without being fully extended.

CONNAUGHT PARK RESULTS.

(Associated Press.)

FIRST—Five and one-half furlongs; purse, $500; claiming; for 3-year-olds and upward.
Menelek, 105 (Smith)........5.70 4.90 4.10
Mittens, 94 (Fellows)........25.30 9.80
Little Jay, 104 (Mitchell)........4.75
Dawn Patrol, Sweeping Hour, Trying, Bellfoin, Optical, Greylock, Wild Kitty, Light Nun and Charles D., Jr. also ran. Time, 1:08 3-5.

SECOND—Six furlongs; purse, $500; claiming; for 4-year-olds and upward.
Fair Sun, 105 (Smith)........15.40 10.40 6.00
Bobby Folsom, 105 (Benham)........16.65 8.30
Moselle S., 105 (Cowley)........3.70
Everlasting, Hal Dale, Step Off, American Born, Free Thinker, Prude II. and Scarlet also ran. Time, 1:15.

THIRD—Six furlongs; purse, $500; claiming; for 4-year-olds and upward.
Prompter, 107 (Curran)........5.50 4.05 2.85
Bounder, 107 (Cleverly)........11.70 6.10
J. W. Grant, 107 (Baker)........3.10
Illumine, Arabian, Ella Rufus, Wind Flower, Knave of Clubs, Mad Sketch, Get Goin, Timon also ran. Time, 1:15 3-5.

FOURTH—One mile; purse, $500; Connaught Park Claiming Purse; for 3-year-olds and upward.
Albazano, 115 (Cooper)........9.60 5.20 4.20
Torrealeng, 106 (Baker)........7.40 5.20
Gabrielle, 106 (Wilson)........8.90
Squeeze Play, Huraway, Mutual Friend, Skid, General Court also ran. Time, 1:41 4-5.

FIFTH—Mile and one-eighth; purse, $500; claiming; for 3-year-olds and upward.
Tempter, 110 (Cooper)........38.25 8.80 5.20
Referendum, 110 (Sullovoy)........4.05 2.70
Flying Atom, 101 (Craver)........4.10
Captive, McKim, Chrysanthemum, Look By, Woolorac, Prince Carol, Little Scout, Whooptedoo also ran. Time, 1:57.

SIXTH—Six furlongs; purse, $500; the President's Claiming Purse; for 3-year-olds and upward.
Little Gyp, 107 (Fellows)........6.00 4.50 3.30
McKell, 102 (Mitchell)........6.50 4.30
Deduce, 110 (Townrow)........4.20
Finalist, Bubola, Clear Knight, Kudos, Count Bruno, Wood God also ran. Time, 1:14 3-5.

SEVENTH—One mile; purse, $500; claiming; E. H. Houston Memorial Purse; for 3-year-olds.
Black Princess, 109 (Smith)........11.90 4.30 3.10
Precede, 106 (Quackenbush)........3.30 2.60
Athlone Lass, 100 (Cooper)........3.05
Black Dreams, Paldomar, Worldly Wise and Golden Sandal also ran. Time, 1:42 3-5.

LONG BRANCH ENTRIES.

(FOR MONDAY.)
(Associated Press.)

FIRST RACE—Five furlongs; purse, $900; the Promenade; for 2-year-old maiden fillies (Canadian foaled).

1 All Roses....110	6 Mestallup....110
2 Fair Broom....110	7 Attic Bird....110
3 Be Cautious....110	8 Hollandaise....110
4 Lost Spirit....110	9 L. Worthmore....110
5 Spot Crest....110	10 Heap Good....110

SECOND RACE—Six furlongs; purse, $800; claiming; for 3-year-olds and upward.

1 Tea Gown....108	9 Virado....110
2 Donya....100	10 Hostage....113
3 Marvina....103	11 Miss Myrtha....100
4 My Betty....108	12 Burlap....113
5 Fed. Reserve....116	13 Cambridge....105
6 Playing....100	14 Yellow Metal....103
7 Double Dare....111	15 Pat. Callahan....110
8 Vibrant....103	16 Single Hope....102

THIRD RACE—One mile and 70 yards; purse, $900; claiming; for 3-year-olds.

1 Gay Spirit....106	9 Bright Beauty....105
2 *Shiva....105	10 Tuffy G....108
3 Plain Ben....105	11 Dolly Dee....103
4 Sleepy Belle....101	12 *Dizzy....96
5 Boscobel....103	13 Bylona....103
6 Dunrode....103	14 *Fair Judge....101
7 Indian Dance....106	15 Horatia....105
8 On Leave....103	16 Spanfair....112

FOURTH RACE—Six furlongs; purse, $1,000; the Chatham; for 3-year-olds and upward (Canadian foaled).

1 Bronze....108	4 Easter Hatter....104
2 Froth Blower....116	5 Aymond....103
3 Young Kitty....111	6 Circulet....113

FIFTH RACE—One mile and 70 yards; purse, $1,200; claiming handicap; for 3-year-olds and upward.

1 Omareen....104	4 Louis Merryman....100
2 Sister Zoe....110	5 Rubio....110
3 Uluniu....116	6 Banderlog....104

SIXTH RACE—One mile and 70 yards; purse, $1,000; claiming; for 4-year-olds and upward (Canadian foaled).

1 Dushka....103	6 Granite Rock....105
2 *Mythical Lore....98	7 Oil Rite....111
3 Chivalrous....103	8 Collar Victoria....111
4 Par Excellence....109	9 Duch. of York....113
5 Tipsy....103	

SEVENTH RACE—One and one-sixteenth miles; purse, $1,000; claiming; for 4-year-olds and upward.

1 Upset Lad....113	9 Blk. Lightning....110
2 Enye....112	10 Wrack Royal....110
3 Star Play....112	11 Isostasy....110
4 Camp Parole....110	12 Hold....110
5 St. Tuscan....110	13 Friar Cliff....112
6 Bill Seth....110	14 Bud Broom....116
7 Flying Zeno....110	15 Cabama....110
8 Brensheart....110	16 Redivivus....116

*Apprentice allowance claimed.
Weather, clear; track, fast.

Washington Park Charts

Associated Press

Saturday, June 11, 1932.

WEATHER, CLEAR; TRACK, FAST.

FIRST RACE—Six furlongs. Purse, $1,000. Claiming. For 3-year-olds and upward. Start good. Won easily; place, driving. Went to post at 2:19½. Off at 2:21½. Winner, E. McCuan's b. f. (3), by Sir Gallahad III—Ommiad. Trained by owner. Value to winner, $750; second, $150; third, $75; fourth, $25. Time, 0:23 1-5, 0:46 4-5, 1:12 4-5.

Horses	Wgt.	Post	St.	¼	½	Str.	Fin.	Jockeys	Straight
SOBIEHA	108	9	7	4½	$3^{1¼}$	1^{2}	$1^{1¼}$	Knight	$3.89
JESSIE CAREY	105	8	9	10½	8^{h}	6^{h}	2^{h}	Martin	19.15
PREDICT	111½	2	1	3^{h}	4^{h}	3^{2}	3^{1}	Landolt	16.18
SARAZEN II	115	4	12	12	11^{a}	5^{1}	4^{2}	Woolf	11.85
FRENCH HONEY	98	7	8	$6^{1¼}$	5^{2}	4^{2}	5^{h}	L. Fischer	5.84
HOT SHOT	110	12	6	2^{2}	2^{h}	2^{a}	6¼	Arcaro	12.23
RUSTY	115	3	3	9^{1}	10^{h}	7^{1}	$7^{1¼}$	Allen	2.04
VERMAJO	115	10	10	7¼	7^{1}	9^{1}	8^{h}	Jones	9.02
POLYP	108	1	4	11^{h}	12	11^{1}	9^{1}	Critchfield	92.04
BY GRACIOUS	107	11	11	5^{h}	6^{2}	10^{h}	10^{2}	J. Smith	*51.26
LOUIE DEAR	108	6	5	8^{1}	9^{1}	12	11^{1}	Corbett	*
KINGSPORT	115	5	2	1^{h}	1^{h}	8^{h}	12	Rose	*

*Field.

Two-dollar mutuels paid—SOBIEHA, $9.78, $5.00, $3.38; JESSIE CAREY, $14.24, $9.06; PREDICT, $9.70.

SOBIEHA, close up from start, took command in stretch when early leaders began to tire and held JESSIE CAREY at finish. JESSIE CAREY, outrun to the stretch, closed fast on inside and was gaining rapidly. PREDICT raced forwardly and held on fairly well. SARAZEN II came from the rear to finish fast. FRENCH HONEY could never get to the leaders and weakened. HOTSHOT attempted to bear in during the early racing and after, following KINGSPORT, tired badly in last furlong.

SECOND RACE—Five furlongs. Purse, $1,000. Claiming. The Chicago Lawn. For 2-year-olds. Start good. Won driving; place, same. Went to post at 2:52½. Off at once. Winner, B. Creech's br. c. (2), by Macaw—Lady Davis. Trained by B. Parke. Value to winner, $750; second, $150; third, $75; fourth, $25. Time, 0:22 4-5, 0:46, 1:00.

Horses	Wgt.	Post	St.	¼	½	Str.	Fin.	Jockeys	Straight
BRONX PARK	113	10	5	2^{1}	$2^{1½}$	2^{1}	1^{nk}	Jones	$0.85
LOVELY HILLS	103	4	3	1^{h}	1^{1}	1^{h}	2^{1}	Wright	8.51
HERNANDO	111	1	1	$3^{1¼}$	3^{2}	3^{2}	3^{2}	Corbett	10.49
STRIDEAWAY	111	11	7	4^{h}	5^{2}	4^{2}	4^{2}	Ambrose	*30.96
DANTON	108	2	4	5^{1}	4^{h}	5^{h}	5^{h}	Clelland	*
RED ROAMER	115	8	10	9^{h}	10^{2}	7^{1}	6^{2}	Pollard	16.21
WHIRLING	108	3	2	6^{2}	6^{2}	6^{2}	7½	Laidley	24.14
SERGEANT HILL	106	6	8	8^{h}	7^{h}	8¼	8½	Neel	2.56
MY GENTLEMAN	108	7	9	10^{h}	8¼	9^{2}	9^{2}	Lewis	84.56
MIGHTY ATOM	116¼	5	6	7^{h}	9^{h}	10^{h}	10^{h}	Allen	*
COPLEY SQUARE	108	9	11	11	11	11	11	Richards	5.63

*Field.

Two-dollar mutuels paid—BRONX PARK, $3.70, $2.66, $2.40; LOVELY HILLS, $4.64, $3.88; HERNANDO, $4.90.

BRONX PARK dashed into contention on the outside soon after the start and after following LOVELY HILLS closely until well into the stretch, took command and held a short lead to the end. LOVELY HILLS displayed fine early speed and held on gamely after being headed. HERNANDO was unable to keep up with leaders in early running, but showed a good effort and was going gamely at finish. STRIDEAWAY was also going well at end. RED ROAMER and COPLEY SQUARE were badly outrun.

THIRD RACE—One mile from chute. Purse, $1,000. Claiming. For 3-year-olds and upward. Start good. Won driving; place, same. Went to post at 3:27. Off at 3:28. Winner, E. R. Bradley's b. f. (4), by Chicle—Sweeter Than Sugar. Trained by W. Hurley. Value to winner, $750; second, $150; third, $75; fourth, $25. Time, 0:23 3-5, 0:47, 1:11 2-5, 1:38.

Horses	Wgt.	Post	St.	¼	½	¾	Str.	Fin.	Jockeys	Straight
CHICSU	107	2	8	$8^{1½}$	9^{1}	8^{h}	5^{2}	1¾	J. Smith	$10.41
ERVAST	112	6	1	1^{h}	2^{1}	1^{h}	1^{a}	2^{1}	Woolf	6.63
GOOD AND HOT	112	10	3	5^{h}	5^{h}	3¼	2^{1}	3^{1}	Maiben	40.75
JEAN LAFITTE	112	3	5	4^{h}	6¼	6^{1}	$4^{1¼}$	4^{2}	Finnerty	4.75
PORTMANTEAU	118	4	6	7^{1}	7^{1}	5^{h}	3½	$5^{1½}$	Johns	4.66
JACK COLLINS	112	5	9	9^{h}	10	10	7½	6^{2}	Knight	32.07
GAY BIRD	112	1	10	10	8½	9^{h}	9½	7^{2}	McAuliffe	3.69
PATRICIA MARIAN	107	8	4	3^{1}	1^{h}	2^{2}	$6^{1½}$	8^{a}	Critchfield	7.11
WHITE COLLAR	105	7	7	2^{h}	3^{h}	7^{2}	8^{h}	9^{1}	Renick	11.87
MONK'S FIRST	105	9	2	6^{h}	4^{h}	4^{1}	10	10	Meade	8.86

Two-dollar mutuels paid—CHICSU, $22.82, $12.08, $7.42; ERVAST, $10.68, $9.28; GOOD AND HOT, $16.78.

CHISU was blocked in early running and shuffled back, but came again on outside in stretch and catching ERVAST nearing end, won going away. ERVAST, well rated in early running, opened up a good lead entering stretch, but could not last. GOOD AND HOT was close to the pace on the outside all the way. JEAN LAFITTE was in close quarters most of the way and blocked on the far turn had little chance. PORTMANTEAU also met with interference and could not keep up. PATRICIA MARIAN, MONK'S FIRST and WHITE COLLAR tired.

FOURTH RACE—Six furlongs. Purse, $1,200. Handicap. For 3-year-olds and upward. Start good. Won easily; place, driving. Went to post at 3:58½. Off at 3:59. Winner, A. Bartelstein's b. c. (4), by Friar Rock—Polyanthus. Trained by H. Unna. Value to winner, $850; second, $200; third, $100; fourth, $50. Time, 0:23 3-5, 0:45 3-5, 1:11 2-5.

Horses	Wgt.	Post	St.	¼	½	Str.	Fin.	Jockeys	Straight
POLYDORUS	118	6	5	6	6	4½	1^{a}	Mabe	$1.77
SUPREME SWEET	102	5	4	$2^{1¼}$	2^{a}	1^{2}	2^{1}	Neel	†8.88
SUNDOT	110½	4	2	4¼	4^{1}	3¼	3^{nk}	Woolf	5.99
HYMAN	105	3	6	5^{1}	5¼	6	4½	Jones	†
SILVERDALE	117	2	3	3^{1}	3^{1}	5^{a}	5^{2}	Ambrose	1.79
FLAG BEARER	108	1	1	1^{1}	1^{1}	2^{h}	6	Knight	18.89

†Coupled as Superior Stable entry.

Two-dollar mutuels paid—POLYDORUS, $5.54, $4.50, $3.66; SUPREME SWEET, $6.88, $3.60; SUNDOT, $3.16.

POLYDORUS, although fairly well up, raced in last place to the stretch, then swung very wide, but wore down leaders in the run home and, although swerving near finish, was an easy winner. SUPREME SWEET raced FLAG BEARER into defeat and held on fairly well, but was no match for winner. SUNDOT could not keep up with early leaders. SILVERDALE weakened in run home. FLAG BEARER tired badly.

FIFTH RACE—Five and one-half furlongs. Purse, $5,000 added. The Thomas Curran Memorial Stakes. For 2-year-olds, colts and geldings. Start good. Won driving; place, same. Went to post at 4:29½. Off at 4:33. Winner, Mereworth [illegible] Value to winner, [illegible] 0:46 2-5, [illegible]

Horses	Wgt.	Post	St.	¼	½	Str.	Fin.	Jockeys	Straight
PROJECTILE	[illegible]							Allen	$3.10
BROAD BILL	[illegible]							[illegible]	*18.42
IN HIGH	[illegible]							J. Smith	5.20
METAURUS	[illegible]							[illegible]	†8.40
RED WHISK	[illegible]							[illegible]	1.87
HEADPLAY	[illegible]							[illegible]	41.82
LLANDAFF	[illegible]							[illegible]	*
SUN ARCHER	[illegible]							[illegible]	35.19
LIQUEUR	[illegible]							[illegible]	14.54
SILENT SHOT	[illegible]							[illegible]	85.86
ROYAL BLUNDER	[illegible]							[illegible]	†
LE BRUYERE	[illegible]							[illegible]	30.47
LERACK	[illegible]							[illegible]	*
OLD HILLSIDE	[illegible]							[illegible]	*

*Field.
†Coupled as Audley Farm entry.

Two-dollar mutuels paid—PROJECTILE, $8.20, $5.60, $5.16; BROAD BILL, $13.64, $6.64; IN HIGH, [illegible]

PROJECTILE came to the pace from start, responded gamely to hard urging in stretch and won under mild urging. BROAD BILL [illegible] RED WHISK [illegible] SUN ARCHER [illegible] LERACK raced wide. [illegible]

SIXTH RACE—One and one-half miles. Purse, $1,000. Claiming. For 3-year-olds and upward. Start good. Won [illegible] Off at 5:04. Winner, [illegible] Trained by H. Wells. Value to winner, [illegible] 2:13 4-5, 1:38 3-5, 1:52 1-5 [illegible]

Horses	Wgt.	Post	St.	¼	½	Str.	Fin.	Jockeys	Straight
TELA	[illegible]							Rose	$6.98
STONE MARTIN	[illegible]							Allen	10.82
CHOKOLOSKEE	[illegible]							J. Smith	3.38
HABANERO	[illegible]							[illegible]	22.91
COME ON	[illegible]							[illegible]	1.44
DURVA	[illegible]							[illegible]	6.17
DRASTIC DELIGHT	[illegible]							Jones	23.39

Two-dollar mutuels paid—TELA, [illegible] STONE MARTIN, $11.16, $5.26; CHOKOLOSKEE, [illegible]

[illegible] STONE MARTIN raced [illegible] HABANERO showed improvement [illegible] COME ON [illegible] DURVA bore [illegible]

SEVENTH RACE—One and one-eighth miles. Purse, $1,000. Claiming. For 4-year-olds and upward. [illegible] For post [illegible] Prince II. [illegible] fourth, $25. [illegible]

Horses	Wgt.	Post	St.	¼	½	Str.	Fin.	Jockeys	Straight
ANDORA	[illegible]							Corbett	$10.40
LION HEARTED	[illegible]							[illegible]	8.04
EVELINE F.	[illegible]							J. Smith	4.54
RUANE	[illegible]							[illegible]	5.17
JIM COYNE	[illegible]							[illegible]	*16.36
DEEMSTER	[illegible]							[illegible]	8.56
BATTLING ON	[illegible]							[illegible]	18.76
LUCKY CARTER	[illegible]							[illegible]	3.59
SCARLET BRIGADE	[illegible]							[illegible]	29.17
HOWTIZ	[illegible]							[illegible]	14.28
SPUD	[illegible]							[illegible]	*
PLUTARCH	[illegible]							Maiben	*

*Field.

Two-dollar mutuels paid—ANDORA, $22.90, $13.98, $5.92; LION HEARTED, $9.04, [illegible] EVELINE F., $4.54.

ANDORA, [illegible] command [illegible] LION HEARTED [illegible] EVELINE F. [illegible] thereafter [illegible] RUANE dropped [illegible] DEEMSTER [illegible] LUCKY CARTER [illegible] HOWTIZ began [illegible]

ROUGH DUSEK RETURNS TO D.C. WARS

Battles McMillen at Stadium Thursday in Feature.

AS wrestling cards go, Promoter Joe Turner will present one of his best Thursday night at Griffith Stadium when he returns Rudy Dusek to the scene of many former instances of mayhem. Dusek has been matched against Jim McMillen, and the bout promises to hit a new high in honest endeavor, for the two roughies are generally accepted as being about the two most sincere boys in their odd business.

Promoter Turner must not like Fred Grobmeier much any more for he has pitted the boney, scissors marvel against brawny and bar'l chested Chief Whitefeather, whose mat science is made up of two parts, biffing wrestling heroes flush on their glass jaws and scampering out of the ring.

The third match thus far arranged brings back a preliminary boy who made something of a hit last week, Berto Assirati, recently uncovered in the ruins of Pompey and shipped immediately to the Curley circus.

Assirati has the flexibility almost of Fritz Kley. His partner will be Renato Gardini, an absurdly funny rassle man, who delivers arm-swinging orations whenever pinned.

Ladies will be free, with escorts.

The return of Dusek should do much to bring back the old 10,000 crowds which stormed Griffith Stadium last year when the burly Nebraskan was dispensing misery in huge potions every Thursday night. Dusek's rise in local popularity was a classic. He was so rough and inclined to hit so hard in the clinches that most of the people came to see him lose. Thus suddenly he began to beat up the "meanies" in the circuit, like unto Chief Whitefeather and Nick Nestor, and overnight he was adopted. Then followed his three matches with Londos, which set all-time records for attendance here.

He is a Bohemian, fought for six years, and then became the protege of old Farmer Burns. His rocking cradle split is perhaps the only hold in wrestling that can not be broken, withous recourse to wrestling politics. His elbow jabs are not even healthy to watch.

AQUEDUCT RESULTS.

(Associated Press.)

FIRST—Five furlongs; purse, $800; claiming; 2-year-olds.
Illusive, 103 (Gilbert)........7-10 1-4 out
Clarify, 107 (Hanford)........8-5 1-2
Bobbing, 109 (Fator)........out
Manya, Swaggerstick, Mobile also ran. Time, 1:00.

SECOND—About 2 miles; purse, $2,000 added; the Bayside Steeplechase; claiming stakes; 4-year-olds and upward.
Canandaigua, 133 (Scott)........3-1, 1-1, out
Indigo, 151 (Byers)........1-2 out
Sun Eclipse, 145 (Collins)........out
Cree also ran. Time, 4:08.

THIRD—Seven furlongs; purse, $800; allowances; 2-year-olds.
Gusto, 108 (Coucci)........3-1 1-1 2-5
War Plane, 110 (Bejshak)........4-1 8-5
Panax, 105 (Gilbert)........3-5
Robinson Crusoe, Pencader, Jimmy Sutro also ran. Time, 1:25.

FOURTH—One mile; purse, $4,000 added; Queens County handicap; 3-year-olds and upward.
Halcyon, 108 (Mills)........13-5, 1-1, 1-2
Pompeius, 106 (Coucci)........3-1 8-5
Ormesby, 108 (Malley)........1-1
Spinach, War, Microphone, Mountain Elk, Flagstone also ran. Time, 1:38.

FIFTH—One mile; purse, $800; claiming; 3-year-olds and upward.
Charon, 108 (Mills)........4-1 8-5 4-5
Zanwell, 103 (Renick)........20-1 10-1
Please, 117 (Kurtsinger)........8-5
Boocap, Verdi, Sultry, Austerlitz II, Traumel, The Crane, Salama, Glendair, Marcasite, Maynap, Rozell, Blue Damsel also ran. Time, 1:39.

SIXTH—One and five-sixteenths miles; purse, $800; claiming; 3-year-olds and upward.
Crimson Rose, 103 (Mills)........3-2 1-2 1-4
Dunfern, 112 (Gilbert)........6-5 3-5
Call Play, 108 (Coucci)........6-5
Gully Jumper, Negopoli, Robrack, Tarnish, Guerande also ran. Time, 2:13 4-5.

Boxing Bits Hereabouts

By JACK ESPEY

THE week's fistic offerings for Capital fans look promising from here, the shows at Fort Washington tomorrow night and at Laurel Wednesday night being dominated by local talent with whom the customers are well acquainted. Other boxers on the cards, while not natives of this vicinity, have fought hereabouts so often that they may as well be classified as local.

Bob Godwin and Sammy Weiss, both from distant points, are battling in the eight-round wind-up tomorrow night in Fort Washington's inaugural. This will be Godwin's seventh performance in a nearby ring and the Georgia light-heavyweight has yet to lose before a local audience. Weiss, a Pennsylvanian, will be making his fifth showing and his second against Godwin in these parts. The Dixie champion took a close decision from Sammy last December in Portner Arena. Weiss was victorious over Pete Latzo, former world's welterweight champion, at Laurel last July, but since then hasn't been able to give local fans a winning exhibition. He was twice held to draw decisions by Reds Barry.

Marty Gallagher and Bob Tow will share the spotlight Wednesday night at Laurel. This match wouldn't have sounded at all promising a week ago, but it now has the earmarks of an exciting battle. Marty, whom most everybody around here thought "through" after his licking at the hands of Reds Barry, showed a whole lot more aggressiveness in a three-round exhibition against Tow on the bonus benefit program than he had displayed in any three previous contests. Marty fought that night for charity, but in so doing earned another chance at some cash.

The semifinals tomorrow and Wednesday shape up as grudge fights. Ray Bowen thinks a lucky punch stopped him the last time he fought Sammy Braunstein and will be out to prove it tomorrow night. Braunstein, however, already has told his friends that he will duplicate his kayo triumph of April 19 at Portner's. Reds Barry and Tim Charles Wednesday night should stage a dogfight. Reds didn't like the razzing he got after showing against Tim on the bonus card and wants to remove any existing doubt as to his superiority over his former sparring partner. Charles has the conviction he can better the efforts that were good enough to cause many to believe he defeated Barry the other night.

History repeated itself during the bonus bouts when Kid Sullivan and Danny Lewis stepped around for three rounds. These old-timers met twice in the dim past, with Sullivan the victor on both occasions. This time The Kid, still lithe and snappy at 54, was much the better.

Sullivan's famous left hook of yesteryear had not lost its sting last Wednesday night. Lewis' mid-section and face felt it too many times for comfort.

Those qualified to compare Sullivan, past and present, were at ringside. They were Referee Pat O'Connor, who officiated as the third man in the second scrap some fifteen years ago; Frankie Mann, who seconded Lewis in that bout, and Mike Uraine, Young Renzo and Shankie Gardiner. Sullivan has never been succeeded as a Washingtonian among boxing's first flight.

Eddie Bowling, the Washington youth who recently won the featherweight championship of the New York National Guard by defeating Fred Monte at Fort Hamilton, received glowing praise from the press of Gotham. They said he is the best boxer Washington ever has sent to New York. Bowling has been boxing about eight years and has appeared at Fort Myer and Baltimore. Early in his career he won the Southern bantamweight championship.

Charlie Short is a Democrat, but it was with keen delight he read the other day of his brother, Dewey Short, a Republican, campaigning for the office of United States Senator from Missouri. Charlie proudly exhibited the clipping in the dressing room at Portner's before entering the ring to pry apart the gladiators. Brother Dewey is a graduate of seven universities—Marianville (Mo.), Baker, Boston, Harvard, Heidelberg, Berlin and Oxford.

Joe Knight, Cairo, Ga., light-heavy, the only man holding a knockout victory over Champion Bob Godwin, is slated to appear at Fort Washington early in July. He may meet Joe Banovic, Binghamton, N. Y., star, who recently drew with Godwin at Alexandria, or Sammy Weiss, provided the latter shows well against Godwin and Maxie Rosenbloom, his next two opponents. Banovic, a sturdy body puncher, last week kayoed Don Petrin in five rounds at Englewood, N. J. Cowboy Owen Phelps has challenged Banovic and wishes to meet him either at Twin City or Fort Washington.

JABS, HOOKS AND CROSSES—Perhaps it was his approaching marriage that occupied Ken Overlin's mind when he fought Sylvan Bass. The Navy middleweight certainly wasn't a match for the Baltimorean with respect to fighting spirit... Look for plenty wild slugging when Henry Irving and Leroy "Ox" Bordeau scuffle Wednesday night... Benny Horn, one of the fat boys who staged the clown act on the bonus program, is a brother of Tommy Horn, impressive Baltimore bantamweight. Benny can fight as well as clown, being rated Baltimore's best amateur middleweight... George Neron appeared unwell before, during and after his fight with Bob Tow. How did he stand up against Dempsey, Stribling and Griffiths? That what's troubling us.

RACING SELECTIONS

(FOR MONDAY.)

LONG BRANCH.
(For fast track.)
1—Heap Good, Hollandaise, Fair Broom.
2—Patrick Callahan, Donya, Federal Reserve.
3—Spanfair, Boscobel, On Leave.
4—Froth Blower, Young Kitty, Easter Hatter.
5—Uluniu, Sister Zoe, Banderlog.
6—Duchess of York, Par Excellence, Granite Rock.
7—Cabama, Upset Lad, Friar Cliff.
Best bet—Spanfair.
—Louisville Times (A.P.).

WASHINGTON PARK.
(For fast track.)
1—Daudet, Vennie H., Simon.
2—Voltagreen, Plumage, Chu Chu.
3—Ballygran, Levaal, Angkor.
4—Wise Advocate, Our Grief, Don Romiro.
5—Mad Pursuit, Adobe Post, Prince Hotspur.
6—Ben Blair, Blue Law, In Haste.
7—Brass Monkey, Culloden, Panchio.
Best bet—Ballygran.
—Louisville Times (A.P.).

BAINBRIDGE.
(For fast track.)
1—Dedicate, Rain or Shine, Marabou.
2—Magna Mater, Bob Up, Hasty Polly.
3—Muslet, All Forlorn, Panganath.
4—Mary's Toy, My Beauty, Judas.
5—Who Win, Orloff, King Pin.
6—Vacation, Jack Berry, Trice.
7—Run On, Curator, Martin's Croney.
Best bet—Who Win.
—Louisville Times (A.P.).

CONNAUGHT.
(For fast track.)
1—Maeone, Flagview, Acajou.
2—Wise Seller, Hal Dale, All Columbia.
3—Hayloft, Blue Jacket, Bellfoin.
4—J. W. Grant, Black Abbott, Mad Sketch.
5—Robot, Babble, Fair Anita.
6—Dim Ray, Disapproved, Sunset.
7—Make Believe, Skid, Talky.
Best bet—J. W. Grant.
—Louisville Times (A.P.).

AQUEDUCT.
(For fast track.)
1—Iseult, Two Tricks, Speedboat.
2—Fleet Flag, Contribute, Brandon Prince.
3—Canron, Bird Nest, Stagecraft.
4—Blind Bowboy, Sun Mission, Helianthus.
5—Backfire, Alcman, Blue Darter.
6—Don Tasker, Paramour, Dexterity.
Best bet—Canron.
—Louisville Times (A.P.).

BAINBRIDGE ENTRIES.

(FOR MONDAY.)
(Associated Press.)

FIRST RACE—Six furlongs; purse, $500; claiming; for 4-year-olds and upward.

1 Jof....113	10 Rain or Shine....113
2 Jean....110	11 The Fr. Rose....113
3 Dedicate....115	12 Basha....118
4 Alvin Sieve....113	13 *Light o' Dawn....108
5 Booster Twist....113	14 Great Artist....113
6 *Bill Lutz....110	15 Jayee....113
7 Crasher....113	16 Marabou....115
8 *Blind Luck....108	17 *Ed L....108
9 Carnival....115	18 *Participate....113

SECOND RACE—Six furlongs; purse, $500; claiming; for 3-year-old fillies.

1 Magna Mater....107	10 *Drooping Eye....99
2 Bright Colors....104	11 *Prin. Nancy....99
3 *Annete B....102	12 *Motive....99
4 Hasty Polly....112	13 My Desire....104
5 *Lace Shawl....102	14 Single Cast....104
6 Laura Fish....104	15 *Water Mole....105
7 Shabby Shoes....104	16 Bob Up....107
8 Edna Grace....107	17 Kitty O'Way....116
9 Jessie Coppage....104	18 El Recreo....104

THIRD RACE—Five furlongs; purse, $600; claiming; for 2-year-olds.

1 Bonnie Lillian....103	10 *Almadale....100
2 Sunvala....103	11 Dewhurst....106
3 All Forlorn....108	12 *Bob's Buddy....101
4 *Chilow....101	13 Billy Bob....108
5 Panganath....105	14 Muslet....110
6 Marion T....105	15 Flystick....105
7 Representative....111	16 Bubbabil....106
8 *Ottie M....102	17 Wandrel....105
9 Patsyette....107	18 Hugue....106

FOURTH RACE—Six furlongs; purse, $500; claiming; for 4-year-olds and upward.

1 Grey Nanny....113	10 *Judas....108
2 *Miss Peggy....103	11 Orestes II....113
3 *Sparkling Star....110	12 Shakitup....113
4 Finir....113	13 T'ps d'Amour....113
5 Value....108	14 *Jargon....108
6 *My Beauty....108	15 *Stern Chaser....108
7 *Monde....105	16 Thistle Duke....118
8 Mary's Toy....108	17 Polylith....105
9 Wigrose....108	18 Jaz Mint....108

FIFTH RACE—One and one-sixteenth miles; purse, $600; claiming; the Turf World; for 3-year-olds and upward.

1 *Orloff....103	10 *Woody Long....104
2 Who Win....113	11 Playf.'s Dream....108
3 Bright Seas....99	12 Brown Trap....111
4 *Sir Dean....106	13 Fair Manna....110
5 *King Pin....112	14 *Golflex....106
6 Ken Kling....115	15 *Ultramarine....105
7 Watch Girl....110	16 Terranova....111
8 Woodgain....109	17 Old Tuck....111
9 *Mill Hand....104	

SIXTH RACE—One mile; purse, $500; claiming; for 3-year-olds and upward.

1 Trice....115	10 Silent Vote....106
2 Sweet Lacruse....115	11 Red Vest....103
3 Shaun Padraic....103	12 *Jack Berry....110
4 Selka....110	13 *Jacq. Coogle....105
5 Sweet Senorita....110	14 *Fort Mann....110
6 Nonstop....115	15 *Interior....105
7 *Skibo....110	16 My Dan....115
8 Vacation....115	17 Pagan Lady....101
9 *Stampdale....110	18 Bootland....115

SEVENTH RACE—One mile; purse, $500; claiming; for 3-year-olds and upward.

1 Anne L....108	10 *Curator....110
2 Reform....115	11 *Don Pa....105
3 Delco Del....105	12 Run On....106
4 *Frank Hawley....110	13 Balzar....115
5 Porto B. Gold....115	14 Brown Gold....110
6 Arrowlike....110	15 *Burnam....110
7 Balthasar....115	16 Curry Girl....101
8 Yarrow....110	17 Mar.'s Croney....103
9 *Curtain Call....105	18 *Infanta....105

*Apprentice allowance claimed.
Weather, clear; track, fast.

GALLAGHER AND TOW CLASH

Renew Rivalry Wednesday at Laurel Fight Arena.

WITH local talent dominating the two featured eight-round bouts as well as the preliminaries, Twin-City Arena, near Laurel, offers its third fistic show of the outdoor season Wednesday night. The program comprises 32 rounds.

Marty Gallagher pride of Foggy Bottom, engages Bob Tow, Birmingham heavyweight, in the wind-up bout, and Reds Barry, Southeast idol, opposes Tim Charles, another Southeast product, in the semifinal.

Gallagher and Tow thrilled some 15,000 fans last Wednesday night when they continued swapping punches after the final bell in their three-round bout on the bonus benefit card in Griffith Stadium. The forthcoming tiff is the outgrowth of that encounter in which Tow claimed Marty tried to knock him out when they were merely staging an exhibition.

Gallagher Has Pull Of 15 Pounds.

The weights will favor Gallagher by something like 15 pounds, if both enter the ring at the same figures announced last Wednesday. However, Tow is expected to make up in speed and aggressiveness what he lacks in his poundage. Gallagher, defeated by Reds Barry at Alexandria in his last appearance, and thought "washed up" in this vicinity, exhibited more fire in his work against Tow than he had ever shown a local audience.

The Barry-Charles clash brings together two boxers who until recently had been training together in the Mohawk Club gym. Barry hired Charles several months ago as a sparring partner, but Tim, after many lively training sessions, now believes he can beat his former employer.

Since pulling away from the Mohawk Club Charles has been training at the Jewish Community Center.

Leroy Bordeau, husky full back at Georgetown University the past three years, will make his professional boxing debut in a six-round contest billed as a special preliminary. Bordeau's opponent is Henry Irving, slugging Northeast middleweight. Another six-rounder lists Joe Bruno, crowd-pleasing Baltimore welterweight, and Harry Lennox, of Zihlman, Md. A four-round preliminary will be announced shortly.

Two Charity Days At Laurel, 'Graw

Unemployed to Benefit by Programs of Sept. 19-20 at Havre de Grace.

Baltimore, Md., June 11.—Edward Burke, general manager of the Harford Agricultural and Breeders Association, which conducts racing at Havre de Grace, today announced that two special programs for the benefit of the needy unemployed will be staged there this fall. Monday and Tuesday, September 19 and 20, have been set aside for the welfare cards.

Pimlico and Bowie, which conducted relief programs during their spring meetings, it was learned today, also will stage special charity programs during their fall meetings.

Laurel, which does not operate in the spring, also has consented to stage two charity days in the fall, it was learned today from reliable sources. Andrew J. (Cy) Cummings, president of the Maryland State Fair, Inc., operator of Laurel, was unavailable today and the report could not be confirmed.

Ex-Champions to See Sharkey and Schmeling

New York, June 11 (U.P.).—Headed by Philadelphia Jack O'Brien, who suggested the affair, a group of approximately 100 former world champion boxers will attend the Max Schmeling-Jack Sharkey bout in a group, it was announced today.

Among those who will be invited the bout are Jack McAuliffe, Paul Berlenbach, Mike McTigue, Battling Levinsky, Jake Kilrain, Jim Corbett, Jack Johnson, Joe Wolcott, Jim Flynn, Mysterious Billy Smith, Jess Willard, Georges Carpentier, Tommy Burns, Sam Langford, Benny Leonard, Jack Root, Tommy Loughran, Jack Dempsey and Gene Tunney.

WASHINGTON PARK ENTRIES

(FOR MONDAY.)

FIRST RACE—Five furlongs; purse, $1,000; the Edgebrook; for 2-year-old colts and geldings.

1 Simon....115	11 Panic Blues....115
2 Daudet....115	12 Go Fetch....115
3 Woodworker....115	13 Keaton....115
4 Hour Zev....115	14 Tea Tax....115
5 Mr. Joe....115	15 Star Mount....115
6 Glynson....115	16 Star Brook....115
7 Vennie H....115	17 Barry....115
8 Curly Head....115	18 Pillnita....115
9 Prewar....115	19 Capt. Logan....115
10 Beau Cavalier....115	20 Swinhaven....115

SECOND RACE—Six furlongs; purse, $1,000; claiming; the Summerdale; for 3-year-olds and upward, fillies and mares.

1 *Chu Chu....100	10 Doris Jean....114
2 Marraine....105	11 *Petabit....107
3 Viba....105	12 Premeditate....100
4 Voltagreen....115	13 Mild....112
5 *Plumage....114	14 Gift of Roses....107
6 *Sis Agnes....107	15 *Sans Coin....100
7 West. Princess....112	16 Wee Drop....109
8 Lady Menifee....112	17 Run Off....105
9 Murky Cloud....113	18 Jessie Carey....107

THIRD RACE—Five furlongs; purse, $1,000; allowances; the Rose Hill; for 2-year-olds.

1 ‡Le Bruyere....115	11 Miss Justice....105
2 †Luna Mica....105	12 North Mill....110
3 †Knight's Gal....105	13 ‡Polyphote....107
4 Wise Ann....112	14 ‡H. Complexion....105
5 ‡Timorous....107	15 ‡Esseff....107
6 Hildur Rock....110	16 White Thorn....110
7 Technique....107	17 Arrowshift....108
8 ‡Good Scout....109	18 Sweep's Queen....105
9 ‡Levaal....110	19 ‡Black Squaw....107
10 Angkor....108	20 Ballygran....110

†Audley Farm entry.
‡Dixiana entry.
‡Coe and Creech entry.
‖R. W. Collins Stock Farm entry.
¶Three D's Stock Farm entry.

FOURTH RACE—One mile; purse, $1,000; claiming; for 3-year-olds.

1 *Sandwrack....110	11 Zevar....115
2 Scotl'd Beauty....105	12 War Tide....110
3 Rapid Birdie....105	13 Our Grief....110
4 Parties....110	14 *Vox Pop....108
5 Playaround....105	15 *Judge Peak....105
6 *Hatteras....107	16 Olamay....107
7 Royal Riot....105	17 *Wise Advocate....110
8 Anita Ormont....105	18 *Don Romiro....108
9 Brush Down....105	19 Blackstrap....112
10 Unencumbered....110	20 El Puma....112

FIFTH RACE—One mile and 70 yards; purse, $1,200; allowances; the Niles Center; for 3-year-olds.

1 Big Beau....110	6 Sun Melua....110
2 Mad Pursuit....110	7 Adobe Post....112
3 Our Fancy....110	8 Prince Hotspur....110
4 Yonkel....110	9 Dark Hope....110
5 Evergold....114	10 Battering Ram....110

SIXTH RACE—One and one-eighth miles; purse, $1,000; claiming; for 3-year-olds and upward.

1 Typhoon....115	11 Stella F....103
2 Glen Burnie....103	12 Ormontime....115
3 In Haste....110	13 *Seth's Ballot....110
4 *Draha....105	14 Capt. Ed....103
5 Gunfire....115	15 Ben Blair....115
6 *Quick Sale....98	16 Maj. Lanphier....115
7 Blue Law....115	17 Sweep Past....110
8 B. of Lilies....110	18 Chehalis....115
9 Comet....115	19 *Our Pal....110
10 L. Messenger....110	20 Noel's First....115

SEVENTH RACE—One and one-eighth miles; purse, $1,000; claiming; for 4-year-olds and upward.

1 Culloden....115	7 Niato....102
2 *Pinnie....106	8 Panchio....112
3 Mary Marvin....105	9 Tony Joe....112
4 Zida....102	10 Englewood....100
5 Brass Monkey....108	11 Blast....110
6 *Caius....108	12 Judge Lueders....113

*Apprentice allowance claimed.
Weather, clear; track, fast.

ON FORT CARD

SAMMY WEISS,
who battles Bob Godwin in tomorrow night's opening feature at Fort Washington.

AQUEDUCT ENTRIES.

(FOR MONDAY.)
(Associated Press.)

FIRST RACE—Five furlongs; purse, $800; conditions; for 2-year-old maiden fillies.

1 Sun Fabric....114	6 Our Sally....114
2 Jean Brown....114	7 Iseult....114
3 Guide Rail....114	8 Flighty Anna....114
4 Single Brig....114	9 Two Tricks....114
5 Speedboat....114	

SECOND RACE—One and one-sixteenth miles; purse, $800; claiming; for 3-year-olds and upward.

1 Dancing Boy....112	5 Fleet Flag....115
2 Stellanova....115	6 Contribute....109
3 *Brand. Prince....109	7 Bonnie Prince....114
4 *Swincraft....112	

THIRD RACE—Six and one-half furlongs; purse, $800; conditions; the Hanover Queen; for 3-year-old fillies.

1 Austere....111	5 Upturn....115
2 Stagecraft....119	6 Stepping Sister....113
3 Bird Nest....117	7 Sheltered....115
4 Canron....119	8 Sea Saint....115

FOURTH RACE—One mile; purse, $1,000; the Old Rosebud Claiming Handicap; for 3-year-olds and upward.

1 Flaming....117	4 Sun Mission....117
2 *Waylayer....105	5 Snobful....100
3 Blind Bowboy....118	6 Helianthus....115

FIFTH RACE—One mile; purse, $800; claiming; the Alauda; for 3-year-olds and upward.

1 *Alcman....111	11 Rozell....103
2 Backfire....116	12 †A. and Graces....102
3 Optimus....112	13 *Minster Bell....100
4 *Blue Darter....111	14 *Elcidio....109
5 Sultry....108	15 Brandon Light....108
6 *Just Imagine....100	16 Verdi....114
7 *Odds....107	17 Expertus....108
8 Axmetic....106	18 Short Appr'ch....108
9 *Winn's Heart....104	19 Wild West....110
10 *Salama....103	

SIXTH RACE—One and one-sixteenth miles; purse, $800; claiming; for 3-year-olds.

1 *Homework....111	6 Dexterity....116
2 *Tryandagain....106	7 *Don Tasker....111
3 Paramour....116	8 *Action....111
4 *Brandon Rose....106	9 *Magyar....112
5 *Despoil....111	10 Macac....112

*5 lbs. apprentice allowance claimed.
†7 lbs. apprentice allowance claimed.
Weather, clear; track, fast.

LONG BRANCH RESULTS.

(Associated Press.)

FIRST—Six furlongs; purse, $800; claiming; for 3-year-olds and upward (Canadian foaled).
Kingsway, 110 (F. Mann)........3.40 2.35 2.40
Circulet, 112 (Louman)........2.70 3.00
Sabana, 108 (Dougherty)........5.00
Candy Man, *Silver Pot, Serfman, Kebbie, *Royal Guest, *John Bes, Roseman, Jean O'Doon and Santa Crest also ran. Time, 1:14 1-5.
*Field.

SECOND—Six furlongs; purse, $900; claiming; for 3-year-olds and upward.
Altsheib, 115 (R. J. Fisher)........8.85 4.50 3.30
Hieaway, 107 (Magner)........15.25 8.95
Baboo, 109 (O'Malley)........5.50
*Golden Light, *Cons Water, Grand Acre, Visionary Hour, Tinge, *Sailor Maid, Thunderdrop and Mintmasi also ran. Time, 1:15.
*Field.

THIRD—Six furlongs; purse, $900; claiming; for 3-year-olds and upward.
Pennate, 108 (E. Barnes)........3.90 2.55 2.40
Solace, 113 (Legere)........3.30 3.05
O'Mareen, 107 (Peake)........4.30
Waffles and At Sunrise also ran. Time, 1:12 3-5.

FOURTH—One and one-sixteenth miles; purse, $2,500; the Canadian Breeders' Handicap; for 3-year-olds and upward.
Gay Parisian, 117 (Ralls)........4.65 2.60 2.40
*Shaday Well, 109 (Legere)........2.60 2.25
Star Craset, 106 (Osborne)........3.45
Pat Gaiety, Aymond, *Young Kittly also ran. Time, 1:47 1-5.

FIFTH—One and one-sixteenth miles; purse, $2,500; handicap; for 3-year-olds and upward.
Tred Avon, 120 (J. Burke)........8.00 3.90 3.15
Clotho, 108 (E. Barnes)........3.35 2.80
Frumper, 111 (O'Malley)........3.95
Scuttle, Royal Ruffin, Joe Flores and Khorassan also ran. Time, 1:44 3-5 (new track record).

SIXTH—One and one-sixteenth miles; purse, $1,000; claiming; for 4-year-olds and upward.
Homelike, 107 (Ralls)........11.60 5.25 4.10
Fair Thorne, 97 (Gaither)........6.44 4.80
Doctor T., 104 (Canfield)........8.85
Dick Porter, Traumagne, Monocle, Polinos and Politen also ran. Time, 1:54.

SEVENTH—Mile and one-eighth; purse, $1,000; claiming; for 4-year-olds and upward.
Fetish, 117 (E. Barnes)........19.00 7.30 7.05
Montanaro, 113 (G. Riley)........3.80 3.20
Angry Lass, 115 (Aimers)........4.05
Pretty Pose, Spectacular, Herendeen, George Demer, Bold Bendigo also ran. Time, 1:53 1-5.

BAINBRIDGE RESULTS.

(Associated Press.)

FIRST—Six furlongs; purse, $500; claiming; 3-year-olds and upward.
Coots, 114 (Horvath)........12.40 6.00 5.40
Bax Axe, 101 (South)........13.60 9.00
Elkhart, 105 (Morrison)........4.40
Gift o'Gab, Crittall, Northern Sir, Noisy Miss, *Manners, *Torchfire, Tantalizing, Crowned Head and *Cloudy also ran. Time, 1:12 4-5.
*Field.

SECOND—Six furlongs; purse, $500; claiming; 3-year-olds and upward.
Justa Princess, 99 (R. Klein)........6.40 3.40 3.20
Omagh, 111 (H. Chinn)........4.00 3.40
Silver Wave, 111 (Horvath)........4.60
General Ormont, Lady Lecomte, *La Femme, *Panivan, McTinkle, Nat Weiss, Mainmast, *Bright Moon and Duplicity also ran. Time, 1:12 4-5.
*Field.

THIRD—One and one-sixteenth miles; purse, $500; claiming; 3-year-olds and upward.
St. Mica, 99 (G. South)........4.00 3.20 2.40
Decline, 106 (Reno)........5.00 3.80
Thistle Joe, 104 (Tinker)........3.20
Clean Clipper, Miss Burke, Singing Kid, Escoba Land and Matagain also ran. Time, 1:46 3-5.

FOURTH—Six furlongs; purse, $600; claiming; 3-year-olds and upward.
*Fashion Show, 101 (Sylvia)........26.80 8.00 4.40
Most Wise, 106 (Hardy)........6.00 3.80
Hamburger Jim, 109 (G. South)........3.60
*Michael Kennedy, Step Sis, Miss Baggage, Mynheer, Reproof, Toltec, Ellice, *Gulliver and Zean also ran. Time, 1:12 1-5.
*Field.

FIFTH—One and one-sixteenth miles; purse, $1,500; Cleveland Press Handicap; 3-year-olds and upward.
William T., 112 (Horvath)........6.00 3.60 2.60
Honey Locust, 107 (Carroll)........5.00 4.20
Bill Orange, 98 (South)........3.80
Hopps, Faylin, Astute and Merrily On also ran. Time, 1:45 2-5.

SIXTH—Five furlongs; purse, $700; the Kroyden; 2-year-olds.
Sunnyside Up, 113 (Rodriguez)........6.00 3.40 3.20
Figueriste, 113 (Fowler)........4.00 3.60
Sir Michael, 116 (May)........6.00
Parkersburg, *Mike Reynolds, June G., Strolling Time, Doris B., Melody Girl, *Princess Wasser, *Untimely also ran. Time, 0:59 1-5.
*Field.

SEVENTH—Mile and 70 yards; purse, $600; claiming; for 3-year-olds and upward.
Claret, 107 (G. South)........7.00 4.00 3.20
Hehukai, 107 (Sylvia)........4.80 3.20
Druggist, 114 (G. Fowler)........4.20
Westy's Fox, Dandy Dan, Little Toots, Pan also ran. Time, 1:44.

EIGHTH—One and one-sixteenth miles; purse, $600; claiming; for 4-year-olds and upward.
Dark Abbott, 112 (L. Hardy)........13.00 6.00 4.40
Fair Manna, 107 (R. Fisher)........9.20 5.40
Southland Toy, 107 (G. South)........4.00
Clownish, Nuckols Boy, Ed Reese, Allegretto, Tehadex, Buddy Baail and Loop also ran. Time, 2:00 3-5.

WEISS' LEFT MENACES GODWIN

Light Heavies Meet in Opening Feature at Fort Tomorrow.

THE outdoor boxing season in the Capital area becomes a two-club affair tomorrow night when the Fort Washington Athletic Association presents a 26-round card, to be followed Wednesday night at Laurel by the Twin City's weekly offering. Featuring the card of the Army organization is an eight-round bout between Bob Godwin, Southern light heavyweight champion, and Sammy Weiss, of Philadelphia.

Matchmaker Frankie Mann, starting his second season at Fort Washington, signed Weiss for a return meeting with Godwin on the strength of the Philadelphian's recent victory over Andy Mitchell, promising California light heavy. Weiss conceded Mitchell both weight and height, and clearly outpointed the Californian in six rounds.

Weiss Twice Held Barry to Draw.

Weiss has never failed to put up a good showing before a Capital audience, this holding true even in his losing clash with Godwin last December in Portner Arena. On that occasion Sammy all but snatched the decision by dint of a late rally. In previous bouts he had defeated Pete Latzo, former world's welterweight champion, and fought two draw contests with Reds Barry.

Godwin, who has been training at Herald Harbor, is out to win decisively. His prestige suffered somewhat when Joe Banovic floored him for a nine count in a bout last month in Alexandria and emerged with a draw. Until that time the Georgian had been going great guns, having won the Dixie 175-pound title from Joe Knight and knocked off every opponent that crossed his path.

Weiss' Left Hook Is Dangerous.

The champion's main problem tomorrow night will be to keep out of the range of Weiss' left hook. That weapon has scored effectively for Sammy in all of his recent bouts, especially to his opponent's body.

A return battle between Sammy Braunstein, Marine Corps welterweight, and Ray Bowen has been arranged as the semifinal of eight rounds. Braunstein won the District welterweight title by knocking out Bowen in less than a round at Portner's two months ago.

Hillsdale Wins, 7-3, From Wash. Pilots

Special to The Washington Post.

Philadelphia, June 11.—The Washington Pilots lost to the Philadelphia Hillsdale nine by a score of 7-3 in an East-West Colored League game here today. The Hillsdale sluggers pounced on the offerings of a trio of Pilot twirlers for eleven hits, while Carter was holding the visitors to nine well-scattered blows. "Mule" Suttles, newly acquired Pilot first baseman, hit a home run in the ninth inning.

		R.	H.	E.
Pilots	001 010 001—3	9	1	
Hillsdale	112 020 10x—7	11	0	

Hayes, Brewer, Matlock and Eggleston; Carter and Lewis.

CONNAUGHT PARK ENTRIES.

(FOR MONDAY.)
(Associated Press.)

FIRST RACE—Five furlongs; purse, $400; claiming; for 2-year-old maidens.

1 Downfall....114	9 Column Right....117
2 Fly On....114	10 Pinfire....114
3 Land Girl....107	11 Done For....114
4 Our Jewel....114	12 Fair Mole....114
5 Maeone....114	13 Charm's Emma....114
6 Luke Rose....117	14 Indian Sign....117
7 Sorcery....114	15 Flagview....122
8 Rock Lassie....114	16 Acajou....107

SECOND RACE—Six furlongs; purse, $500; claiming; for 3-year-olds and upward.

1 Hypoluxo....115	9 Hal Dale....108
2 Sam Sweeney....112	10 Donnez Moi....108
3 Medicine Bow....105	11 Prince Babe....101
4 Timon....108	12 Fair Arrow....99
5 *Wise Seller....96	13 Princess Allana....99
6 Trying....108	14 Zebra....106
7 Koenigsmark II....111	15 Lady Chilton....106
8 All Columbia....106	

THIRD RACE—Six furlongs; purse, $400; claiming; for 3-year-olds and upward.

1 American Born....112	9 Blue Jacket....106
2 Fly Fisher....92	10 *Little Jay....105
3 Chath. Queen....100	11 Bellfoin....103
4 Sabayon....106	12 Hayloft....109
5 Free Hold....106	13 *Suranto....95
6 *Mittens....95	14 Suggestion....109
7 Agnes N....103	15 Tryabit....105
8 Williford....109	16 Scarlet....107

FOURTH RACE—Six furlongs; purse, $500; claiming; for 3-year-olds and upward.

1 West Drift....108	9 Presea....106
2 Mad Sketch....106	10 *Charles D., Jr....103
3 J. George....112	11 Ella Rufus....106
4 J. W. Grant....108	12 Black Abbott....106
5 Itso....108	13 Arsaun....99
6 F. Ambassador....108	14 *Okay....103
7 Sand Bell....106	15 Even....106
8 Athol....106	

FIFTH RACE—Five and one-half furlongs; purse, $500; claiming; for 4-year-olds and upward.

1 *Robot....105	9 Bounder....105
2 Moeland....98	10 Agnes Sorel....111
3 Bird Catcher....108	11 Knave of Clubs....106
4 Top Cloud....110	12 Illumine....103
5 Your Flag....106	13 Beth Hogan....105
6 *Fair Anita....106	14 Babble....105
7 Tannic....113	15 *Golden Patch....98
8 Silver Salver....106	16 Fair Sun....106

SIXTH RACE—One and one-eighth miles; purse, $400; claiming; for 4-year-olds and upward.

1 *Lookby....101	9 Sunset....106
2 Mongolian....101	10 Disapproved....112
3 John Robert....106	11 Gay Widower....106
4 Epigram....104	12 Bobbie R....106
5 Observation....106	13 Wolverine....109
6 Noble Charge....106	14 West Point....106
7 McKim....106	15 Dim Ray....106
8 Peter Prim....106	

SEVENTH RACE—One and one-sixteenth miles; purse, $400; claiming; for 3-year-olds and upward.

1 Make Believe....110	7 Step Off....100
2 Primlin....108	8 Tumble Home....98
3 Friendly Ways....99	9 Golden Play....110
4 Little Scout....107	10 *L. Calistoga....105
5 *Skid....105	11 Wacam....98
6 Talky....107	

*Apprentice allowance claimed.
Weather, clear; track, fast.

DR. McCAULIFF WINNER.

Philadelphia, June 11 (A.P.).—Dr. Eugene McCauliff, of Yonkers, N. Y., defeated Dr. Carl Fischer, of Woodbury, N. Y., 6—0, 6—2, 6—2 to win the men's Pennsylvania and Middle States tennis singles championship today.

IMPORTANT BLOODSTOCK SALE
DISPERSAL OF
ALWINGTON FARM
Estate of HARRISON NESBIT
Consignments from the Misses Edith and Elizabeth Nesbit and Mrs. Ruth Nesbit
Warrenton, Virginia
Saturday, June 18th
Commencing at 2:00 P. M. (Standard Time.)
The stallions Catalan, imported Tournament II and Alwington Pete, and a choice group of mares by Superman, Irish Lad, Trap Rock, King James, etc. Two-year-olds untried for speed, and a group of yearlings and half-breds, the latter suitable for hunters.
Send for catalogs and other information
C. J. FITZGERALD, Director of Sale, 250 Park Avenue, New York City.
GEORGE A. BAIN, Auctioneer.
How to Reach Alwington Farm.
Warrenton—50 miles from Washington, can be reached by automobiles over good highways. Washington—Luray Bus Line buses leave 12th and H Sts. N.W. (Hotel Annapolis), at 7:30 a. m., 10 a. m., and 12 noon, Standard Time.

BLUEGE RATED KING OF AMERICAN LEAGUE THIRD BASEMEN

Ossie's Value Conceded by Rivals

Nat Star Is Superior to Kamm, Chicago Now Admits.

Strength on Defense Offsets Light Stickwork.

By FRANK H. YOUNG.
(Staff Correspondent of The Post).

ST. LOUIS, MO., June 11.—Ossie Bluege has finally come into his own. For years and years there has been a discussion as to who was the best fielding third baseman in the American League and for years and years all of the clubs would admit it was Bluege except the Chicago White Sox, who unanimously voted for Willie Kamm.

But, after Bluege's showing in the recent Windy City series, plus a little electioneering by Jackie Hayes, now wearing Chisox livery, the Nat third sacker has swept the ticket, and, in the opinion of the players throughout the circuit, stands unchallenged as the defensive kingpin of his position.

Like good whisky, Ossie, who is called Louis here, in Chicago and in Detroit, where he has many relatives, seems to improve with age. Because he is a quiet, unassuming chap, who goes about his work with no fuss or frills Washington fans have taken him too much for granted and have not realized what a truly great fielder he is. He makes hard stops look easy, and never tries to make easy ones look hard, while his throwing arm is the envy of every infielder who has ever seen him in action.

Bluege Makes Sensational Plays.

In the recent series in Chicago, Bluege averaged three difficult stops a game. On two different plays, on balls driven with lightning-like speed he went fully ten steps toward short to make the catch—in both cases a type of play which would have been an unquestioned hit with any other third baseman in the league on the job. On another he backed up and took a bad skidding first bounce of a liner under his right arm, while on another occasion he grabbed a liner on half pickup with his gloved hand at arm's length away. It was after a series of plays of this type that Hayes, who lives at the Washington Club headquarters in Chicago, brought back word that the White Sox had capitulated and would hold out no longer and that Ossie had swung their vote from Kamm to himself.

And the White Sox are not the only new converts. Sam Rice, veteran outfielder, always had cast his vote for Bluege, but you should hear him singing Ossie's praise now.

"You know," said Sam, "I have always played right or center and never really got a chance to see the stops and throws Ossie made so that I could appreciate his worth until they had me in left field behind him this week. I'm telling you that boy is a wizard. He's like a cat on his feet and I've never seen a fellow in the game as quick with his hands as he is. He's got an eye like an eagle and pounces on balls that other third basemen could not even get close to. And with that snapping wrist throw of his he can shoot it like a bullet to any base from any position. I enjoyed my little spell in left field, even though it was entirely new to me, just to see the balls shot his way and watch him eat 'em up."

Fielding Not Appreciated Here.

It seems strange that Bluege had to wait until he was nearly 32 years of age before he was acclaimed the daddy of his position; but it isn't so strange when one realizes that he has been playing a truly great game in Washington day in and day out since 1923 and yet isn't really appreciated there.

The explanation, after all, is simple. Ossie is so superlatively good that the cash customers have gotten used to seeing him make good stops and brilliant pegs and expect it. They have not realized his true worth as a defensive player because there has been no other on the job so that a comparison could be made. Buddie Myer had a short shift there, but that was soon forgotten and the fans never bothered to compare his work with the many third sackers of other teams who showed up day after day.

Many have overlooked Bluege's fielding ability because they have been confining their interest to his batting average. True, he is not a great hitter and never will be, but his all-time batting mark is nearly .280 for 13 seasons, including three shifts in the minors, and if one makes allowance for the runs he has saved by his superfielding, he can be figured as valuable to the Nationals as an average fielding third-sacker who outhits him by many points.

Bluege is a great third baseman, but, like so many things in life, he probably will not be fully appreciated until he has passed out of the picture.

WEAVER MIDGETS IN VAN.

Weavers.	AB	H	O	A	Eastern.	AB	H	O	A
Wallace,3b	4	1	2	0	Hanlon,2b	4	2	2	1
Brew,ss	3	1	0	0	Poston,ss	4	2	2	3
Pitman,2b	3	1	5	3	James,p	2	0	0	2
O'Neil,c	3	3	10	3	P'foot,1b,p	4	1	5	2
Douglas,rf	4	2	0	0	Romolo,c	4	1	6	1
Curtin,cf	4	1	7	0	Trainor,cf	4	0	4	0
Hicky,1b	5	3	1	1	Lewis,lf,1b	4	2	2	0
Hanratty,lf	5	1	0	0	Daly,3b,p	4	2	3	0
Spring'n,p	3	1	2	0	Perry,rf	3	2	1	0
					Harris,cf	2	0	0	0
Totals	34	14	27	8	Totals	35	12	27	7

Monte Weaver .... 0 5 0 1 0 2 1 0 0—9
Eastern A. S. .... 1 0 0 1 1 0 0 1 0—4
Runs—Curtin, Hickey (3), Pitman (2), Wallace, Hanlon, Trainor, Perry, O'Neil, Brew, Romolo, Proudfoot.

MAJESTIC RADIO BOWS.

Majestics.	AB	H	O	A	C. & P.	AB	H	O	A
Goetz,cf	3	1	1	0	Groff,cf	4	1	0	0
Carter,2b	5	1	1	2	Dunn,ss	4	0	3	0
McP'son,3b	4	1	1	2	Widmeyer,c	5	3	8	0
Hook,c	4	1	8	1	Caldwell,1b	4	1	16	0
Heflin,rf	4	0	1	0	Grimes,2b	4	1	1	1
Duffy,lf	3	1	0	0	Perry,3b	5	4	2	1
Beall,1b	3	0	14	0	Froman,lf	4	1	1	0
Daniels,rf	3	1	0	0	Lawn,rf	4	0	0	0
Dixon,p	3	0	0	0	Gerhardt,p	4	1	0	0
					Tibbs,rf	1	0	0	0
Totals	34	8	27	5	Totals	40	12	27	8

Majestic Radio .... 0 0 0 0 0 0 0 0 2—2
C. & P. Tel Co. .... 3 1 2 0 2 0 0 2 0—10
Runs—Groff (2), Widmeyer (2), Caldwell (3), Grimes, Perry, Gerhardt, Carter, McPearson. Three-base hit—Grimes. Home runs—Perry, McPearson.

LOANS HORNING
South Washington, Va.
Diamonds—Watches—Jewelry
Take All Buses 10th St. and Pa. Ave.

JOINS NATS

ALPHONSE THOMAS, veteran right-handed pitcher, purchased by Washington from the White Sox yesterday.

Alphonse Thomas' Pitching Record

(Born Baltimore, Md., December 23, 1899. Bats right. Throws right. Height, 5 feet 10 inches. Weight: 175 pounds.)

Year.	Club.	G.	I.P.	W.	L.	Pct.
1918	Buffalo	17	114	5	10	.333
1919	Buffalo	38	...	15	13	.536
1920	*Buffalo	28	148	10	6	.625
1921	Baltimore	40	301	24	10	.706
1922	Baltimore	42	252	18	9	.667
1923	Baltimore	44	222	15	12	.556
1924	Baltimore	43	254	16	11	.593
1925	†Baltimore	56	354	32	12	.727
1926	Chicago	44	249	15	12	.556
1927	Chicago	40	308	19	16	.543
1928	Chicago	36	283	17	16	.515
1929	Chicago	36	260	14	18	.438
1930	Chicago	34	169	5	13	.278
1931	Chicago	42	242	10	14	.417

*Sent to Baltimore via waiver route.
†Sold to Chicago for cash and Maurice Archdeacon.

COMPLETE MAJOR LEAGUE TOTALS.

Yrs.	G.	I.P.	W.	L.	S.O.	B.B.	H.
6	232	1,511	80	89	554	453	1,568

Giants Beat Pirates On Ott's Home Run, 6-4

New York, June 11 (A.P.).—Southpaw Bill Walker outlasted Southpaw Larry French today and the Giants defeated the Pittsburgh Pirates, 6 to 4, for their fifth straight victory. Mel Ott's homer with two aboard in the fifth supplied the winning runs after poor Pirate fielding had given the Giants their first two counters. Gus Suhr and Dave Barbee hit Pirate homers, the latter's coming as a pinch hit in the ninth.

The victory put New York into a fifth place tie with St. Louis and only one point behind Brooklyn.

Pittsburgh.	AB	H	O	A	New York.	AB	H	O	A
L.Waner,cf	3	1	0	0	Critz,2b	3	0	0	4
P.Waner,rf	5	0	3	0	Fullis,lf	4	0	2	0
Vaughan,ss	3	0	4	1	Terry,1b	4	1	12	1
Traynor,3b	4	1	3	3	L'dstrom,cf	4	2	4	0
Suhr,1b	3	2	8	0	Ott,rf	4	2	3	0
Com'sky,lf	4	0	0	0	Jackson,ss	4	1	3	3
Piet,2b	4	1	2	3	Hogan,c	4	2	3	1
Grace,c	3	1	0	2	Vergez,3b	4	1	1	1
Padden,c	1	0	2	0	Walker,p	3	2	0	1
French,p	2	1	0	2					
*Grosklos	1	0	0	0					
Swift,p	0	0	0	0					
†Barbee	1	1	0	0					
Totals	34	7	24	10	Totals	34	10	27	10

*Batted for French in seventh.
†Batted for Swift in ninth.
Pittsburgh .... 0 1 0 0 0 0 0 2 1—4
New York .... 0 1 0 1 3 1 4 4 x—6
Runs—P. Waner, Vaughan, Suhr, Barbee, Terry, Lindstrom, Ott, Jackson, Hogan, Walker. Errors—Traynor, Piet, French. Runs batted in—Suhr (2), Vergez, Walker, Ott (3), Fullis, Traynor, Barbee. Two-base hit—French. Three-base hits—Hogan, Walker. Home runs—Suhr, Ott, Barbee. Sacrifice—Walker. Double plays—Suhr (unassisted) (2). Left on bases—New York, 7; Pittsburgh, 7. First base on balls—Off French, 2; off Walker, 4. Struck out—By French, 1; by Walker, 2; by Swift, 2. Hits—Off French, 10 in 6 innings; off Swift, 0 in 2 innings. Losing pitcher—French. Umpires—Pfirman, Quigley and Donnelly. Time of game—One hour 55 minutes.

A. A. U. Title Involved In Playground Run

The department of Playgrounds-Takoma Park citizens annual Fourth of July marathon will have added significance this year, carrying with it the District of Columbia A. A. U. 10-mile championship. This is the first year that the race has been scheduled for an A. A. U. title, although it has always been sanctioned by that organization.

The race will start at a point on the Mount Vernon boulevard and continue across Arlington Memorial Bridge through the streets of Washington to the Takoma Park Playground, Fifth and Whittier streets northwest. Entry blanks may be obtained at headquarters, room 313, District Building, and from Spalding's and the Fairway after Tuesday.

Bill Agee, flashy Baltimore runner, has won the event for three consecutive years and will again be a contender for the title.

Minor League Results

INTERNATIONAL LEAGUE.

		R.	H.	E.
Montreal	101 100 022—	7	12	1
Baltimore	103 300 22x—	11	14	1

Pomorski, Collingwood and Susce; Tauscher and Bell.

		R.	H.	E.
Buffalo	020 000 023—	7	10	2
Reading	001 002 401—	8	18	3

Bloomer, Pfingstler, Bartulis, Wilson and Crouse. Hargrave; Newsom, A. Miller and Kreuger.

		R.	H.	E.
Toronto	000 001 000—	1	3	1
Jersey City	010 100 00x—	2	7	0

Poser and Stack; Perkins and Outen.

		R.	H.	E.
Rochester	200 110 002—	6	10	2
Newark	030 000 000—	3	6	0

Teachout and Florence; Welch, Miner and Benzel.

AMERICAN ASSOCIATION.

		R.	H.	E.
Milwaukee	202 002 003—	9	17	1
Toledo	101 100 300—	6	13	2

Caldwell and Young; Craghead and Henline.

		R.	H.	E.
Kansas City	010 010 111—	5	10	1
Columbus	300 000 000—	3	6	2

Smith and Collins; Grabowski and Rens.

		R.	H.	E.
St. Paul	000 000 000—	0	4	1
Louisville	001 000 00x—	1	3	4

Strelecki and Fenner; Weinert and Shea.

		R.	H.	E.
Minneapolis	000 010 000—	1	6	0
Indianapolis	000 000 012—	2	10	1

Benton and McMullen; Barnhart, Hevig and Riddle.

SOUTHERN ASSOCIATION.

First game—

		R.	H.	E.
Memphis	100 100 000—	2	4	2
Birmingham	210 000 10x—	5	10	3

Jacobs, Granger and Berger; Touchstone and Eisemann.

Second game—

		R.	H.	E.
Memphis	001 100 1—	3	8	1
Birmingham	000 000 1—	1	6	0

Kelly and Berger; Walkup, Burns and Berres.

		R.	H.	E.
Knoxville	000 010 102—	4	10	2
Atlanta	000 100 031—	5	9	0

Logan and Thompson; Biethen and Kies.

		R.	H.	E.
Little Rock	001 000 212—	6	9	[illegible]
New Orleans	201 201 001—	7	12	3

Price, Green, Hughes and Whitney; McAdams, Rauch and Autry.
Nashville at Chattanooga—rain.

NATS ANNEX ST. LOUIS GAME

Brown Given Big Lead and Coasts to 12-4 Victory.

Continued from Page 15.

It came with two dead and Bluege and Myer on the base paths by virtue of singles.

Round eight saw the Capital City clan manufacture two more runs, the ingredients of these being Judge's opening double, Kerr's sacrifice, Bluege's single and a theft and Spencer's one-baser. A third alien double play killed this rally.

Just for luck, the Nats added four more runs in their ninth, the result of five hits and two errors on the same play by Goslin. Gray was knocked out in this session and Polli relieved him and did most of the suffering. Homers by Pinch-Hitter Bettencourt and Campbell, the latter's coming with a mate on, gave the Browns three of these tallies back in their half.

Four Newcomers In Pilot Line-Up

Local Entry in Colored Loop Strengthened for Fray Today at Stadium.

Strengthened by the acquisition of new blood, Washington's Pilots today will stage another homecoming at Griffith Stadium. Philadelphia's Hilldales, one of the finest clubs in the East-West Colored League, are to furnish the opposition at 3 o'clock.

Four newcomers will grace the Pilots' line-up. George (Mule) Suttles, first base; Dewey Creacy, third base; "Bozo" Eggleston, catcher, and Jake Dunn, shortstop, are to start.

Of most import to Washingtonians will be the debut of Suttles in local livery. Prize long distance clouter of his league, the big fellow will be set to show his best.

Chet Brewer, brilliant right-hander, last night was selected to pitch for the Pilots. He is fresh from a recent one-hit shutout in league competition.

Reds and Phils Split; Klein Hits 15th Homer

Philadelphia, June 11 (A.P.).—Cincinnati divided a double bill with the Phillies today, the Reds losing the first game, 6 to 3, and winning the second, 4 to 3.

Steady pitching by Jim Elliott, coupled with heavy hitting by his teammates, including home runs by Klein and Hurst, gave the Phils their victory. Klein's circuit clout was his fifteenth of the season.

In the second game Benton had the better hand of the mound duel with Collins and led, 4 to 1, up to the ninth inning. Then a homer by V. Davis with Lee on base put the Phils within one run of the Reds. The Phils loaded the bases, but Chuck Klein rolled out to Grantham. Hurst also had a homer in the second game.

FIRST GAME.

Cincinnati.	AB	H	O	A	Phila.	AB	H	O	A
G'tham,2b	4	1	3	4	G.Davis,cf	5	2	4	0
Gilbert,3b	4	1	0	3	Bartell,ss	4	2	2	3
Hendr'k,1b	4	1	9	0	Klein,rf	4	3	5	0
Roettger,lf	5	2	2	0	Hurst,1b	4	1	7	1
Herman,rf	4	2	3	0	Whitney,3b	4	2	1	4
Lombardi,c	3	1	2	0	Lee,lf	4	2	2	0
Douthit,cf	4	2	4	0	Delker,2b	4	0	2	3
Du'cher,ss	4	1	0	4	V.Davis,c	3	1	6	0
*Crabtree	1	0	0	0	J.Elliott,p	4	0	0	0
Frey,p	2	0	0	0					
†Asby	0	0	0	0					
Ogden,p	1	0	0	0					
‡Manion	1	0	0	0					
Totals	38	11	24	12	Totals	38	12	27	9

*Batted for Frey in seventh.
†Ran for Durocher in ninth.
‡Batted for Ogden in ninth.
Cincinnati .... 0 1 0 0 0 0 0 0 2—3
Philadelphia .... 0 0 0 2 2 0 1 1 x—6
Runs—Grantham, Herman, Crabtree, Bartell, Klein (2), Hurst, Whitney, J. Elliott. Errors—Lombardi, Hurst, Delker. Runs batted in—Douthit, Whitney (2), Hurst, Klein, G. Davis, Gilbert, Hendrick. Two-base hits—Gilbert, Lombardi, Whitney, G. Davis, Hendrick. Home runs—Klein, Hurst. Double plays—Whitney to Hurst; Whitney to Delker to Hurst; Gilbert to Grantham to Hendrick. Left on bases—Philadelphia, 8; Cincinnati, 10. First base on balls—Off Frey, 1; off J. Elliott, 2; off Ogden, 1. Struck out—By Frey, 1; by J. Elliott, 5. Hits—Off Frey, 9 in 6 innings; off Ogden, 3 in 2 innings. Wild pitch—Frey. Passed ball—Lombardi. Balk—J. Elliott. Losing pitcher—Frey. Umpires—Klem and Stark. Time of game—1 hour 41 minutes.

SECOND GAME.

Cincinnati.	AB	H	O	A	Phila.	AB	H	O	A
G'tham,2b	4	0	2	4	G.Davis,cf	5	2	5	0
Crabtree,cf	5	2	6	0	Bartell,ss	4	0	2	5
Hendr'k,1b	5	3	7	0	Klein,rf	5	1	2	0
Roettger,lf	4	1	3	0	Hurst,1b	4	2	9	1
Herman,rf	4	1	3	0	Whitney,3b	4	2	2	1
High,3b	4	0	0	0	Lee,lf	4	1	1	0
Du'cher,ss	4	1	1	5	Delker,2b	3	0	2	3
Manion,c	4	0	5	0	*Mallon	1	0	0	0
Benton,p	4	2	0	1	V.Davis,c	4	1	3	0
Carroll,p	0	0	0	0	Collins,p	2	0	0	2
					*McCurdy	1	0	0	0
					Hansen,p	0	0	0	0
					‡Bressler	1	1	0	0
					§Friberg	0	0	0	0
Totals	36	10	27	6	Totals	38	11	27	13

*Batted for Collins in seventh.
†Batted for Delker in ninth.
‡Batted for Hansen in ninth.
§Ran for Bressler in ninth.
Cincinnati .... 1 0 2 0 0 0 1 0 0—4
Philadelphia .... 0 1 0 0 0 0 0 0 2—3
Runs—Hendrick (2), Benton, Roettger, Hurst, Lee, V. Davis. Errors Grantham, Lee. Runs batted in—Hurst, Herman, High, Hendrick, V. Davis (2), Roettger. Two-base hits—Durocher, Klein, Lee. Home runs—Hurst, V. Davis. Stolen base—High. Sacrifice—Grantham. Left on bases—Philadelphia, 9; Cincinnati, 8. First base on balls—Off Collins, 2; off Carroll, 1. Struck out—By Benton, 5; by Collins, 1. Hits—Off Collins, 8 in 7 innings; off Hansen, 2 in 2 innings; off Benton, 11 in 8 2-3 innings (2 out in ninth); off Carroll, 0 in 1 3 innings. Winning pitcher—Benton. Losing pitcher—Collins. Umpires—Stark and Klem. Time of game—Two hours 8 minutes.

LITTLE CASEYS BOW.

K. of C.	AB	H	O	A	Montrose.	AB	H	O	A
H'gkins,lf	2	0	0	0	Slicker,cf	4	1	0	0
Lomax,lf	2	1	0	0	Holloran,2b	4	1	2	3
Hanley,2b	2	1	4	3	S'merbell,c	4	2	12	0
Edwards,ss	2	0	0	3	Edmon'n,ss	4	1	2	3
Mariana,c	4	1	7	3	Love,3b	4	0	0	2
Marshall,cf	4	1	0	0	Stewart,1b	4	1	5	0
Mullins,1b	3	1	6	1	Miller,rf	4	0	1	0
Lingley,p	4	1	1	0	Deffen,rf	4	0	1	0
Burns,3b	4	0	3	1	Staklager,p	4	0	0	4
Mahoney,rf	3	1	0	0					
Hardee,3b	0	0	1	0					
Dechard,cf	1	0	0	0					
Totals	31	7	27	13	Totals	36	6	27	12

Montrose .... 0 2 0 0 0 0 0 0 2—4
K. of C. .... 0 1 0 2 0 0 0 0 0—3
Runs—Mullins, Lingley, Burns, Edmonston, Love, Staklager, Summerbell. Errors—Hanley, Mariana (2). Two-base hits—Lomax. Three-base hit—Lingley. Stolen bases—Holloran (2), Love (2), Edmonston, Staklager, Edwards (2). Sacrifice—Edwards. Double play—Dechard to Mullins. Left on bases—K. of C., 7; Montrose, 8. First base on balls—Off Lingley, 8. Hit by pitched ball—By Staklager (Lomax). Struck out—By Lingley, 5; by Staklager, 12.

WARWICK TOSSERS AHEAD.

Warwicks.	AB	H	O	A	Pub. Docs.	AB	H	O	A
A.Cho'n,lf	5	2	2	0	Brown,1b	4	2	9	0
Cicola,p,2b	5	2	2	2	Jacobson,3b	5	0	0	3
Zahn,ss	4	3	2	1	Oxenb'g,3b	5	2	1	1
R.Ch'n,cf,p	4	2	1	0	Keller,cf	4	1	3	0
O'D'hue,cf	4	0	1	0	Flocks,rf	4	0	0	0
Lucas,1b	5	1	10	0	Russell,lf	5	3	0	0
Payne,3b	5	3	1	1	Ruck,c	4	2	6	2
P'phrey,rf	4	2	0	0	Slinko,2b	5	2	4	3
Lermore,c	4	1	8	1	Magitt,p	3	0	0	1
Reidy,3b	3	1	1	0					
Rafferty,p	2	1	0	0					
Totals	39	17	27	11	Totals	35	14	27	9

Warwick A. C. .... 0 0 7 0 0 2 1 1 6—17
Public Docu. .... 3 2 3 4 0 1 0 0 0—13
Runs—R. Chopin (2), Cicola, Zahn (2), E. Chopin (2), O'Donohue, Lucas, Payne (2), Pumphrey (2), Lermore, Reidy, Rafferty, Brown (3), Jacobson, Oxenburg (2), Keller (2), Flocks, Russell, Ruck (2), Magitt. Errors—Cicola (2), Jacobson, O'Donohue, Brown, Oxenburg (2), Jacobson (2). Two-base hits—A. Chopin, Zahn, Rafferty, Reidy, Oxenburg, Magitt. Three-base hits—Payne, Zahn. Home runs—A. Chopin, Zahn, Jacobson, Russell. Double plays—Cicola to Reidy to Lucas; Rafferty to Lucas.

ARGENTINAN MARATHON VICTOR

Zabala Sets U. S. Mark for 15 Miles in Chicago Race.

CHICAGO, June 11 (A.P.).—Senor Juan Carlos Zabala, the "Hare of the Argentina Pampas," dashed over the heavily traveled concrete highways of Chicago's South Shore today with such a burst of speed and stamina that he recorded the fastest 15-mile Marathon run in America's history.

Matching strides with the fleetest Marathon stars of Germany and the United States, Senor Zabala streaked over the route in the record-smashing time of 1 hour 20 minutes 37 2-5 seconds, and might have shattered the 30-year-old world mark if he had speeded up during the last mile.

Loses World Record By 32 Seconds.

Advised by officials that he was far ahead of the world's mark at the fourteenth mile post, the South American star slowed up in the final dash, thinking he had the world mark in the bag. But when he finished he found to his amazement that he had missed the world record of 1:20:04 2-5 established at London in 1902 by F. Appleby, of Great Britain, by the heart-breaking margin of only 33 seconds. But they couldn't deny him the new American mark. He had broken the old one, established by Charles Pores, of New York, in 1918 at 1:23:24 2-5, with consummate ease.

Given ideal conditions for the race, Zabala rushed into the lead almost as soon as the echo died from the starter's gun. At the finish he was 6 minutes 12 2-5 seconds ahead of Whitey Michaelson, the runner-up, while Paul De Brunn, German champion, came in a bad third.

Navy Jayvees Defeat Varsity in Trial Race

Poughkeepsie, N. Y., June 11 (A.P.). The Navy varsity and Junior varsity crews were sent over the regatta course under excellent weather conditions today, the Jayvees winning by a length after the varsity weakened near the 3-mile mark.

Syracuse went up river, almost to Hyde Park, and returned at a smart pace for the entire distance of the course, 4 miles. Ky Ebright gave his California outfits a workout of 3 miles up stream and back while Columbia had a comparatively easy morning paddle.

EAGLES WIN SLUGFEST.

"Gook" Taylor, bespectacled first baseman of the Skinker Eagles, led his team to a 10-8 victory over Columbia Heights in an exciting game yesterday. Taylor connected for a triple, two doubles and a single in five trips to the plate. Columbia Heights rallied late in the fray, but was unable to overtake its opponent.

Skinkers.	AB	H	O	A	Col. Hts.	AB	H	O	A
Hilleary,cf	5	1	1	0	Mahaney,ss	5	0	1	4
Morris,ss	2	1	3	2	Tomagni,1b	3	1	8	0
Taylor,1b	5	4	12	1	Frat,lf	3	1	3	0
Harvey,3b	5	1	1	4	Wingate,cf	4	2	1	0
Wilson,2b	5	1	2	3	W'man,3b	5	1	0	1
D'sler,lf,rf	4	0	1	0	Wellens,2b	5	1	3	3
Tierney,c	4	1	6	1	Coleman,rf	4	0	0	0
Burdette,rf	1	0	0	0	Crump,c	4	1	7	0
Young,p	2	3	0	1	Rhodes,p,rf	4	1	1	0
Bennie,lf	1	0	0	0	Speigel,p	1	0	0	1
Mannix,p	2	2	0	2	Coulter,rf	1	0	0	0
Totals	37	14	27	12	Totals	38	9	24	10

Skinker Brothers ... 2 4 0 1 3 0 0 0 x—10
Columbia Heights ... 0 0 0 4 1 0 0 2 1—8
Runs—Wasserman, Wellins (2), Hilleary, Norris (4), Taylor, Tierney, Burdette, Young, Mannix, Tomagni (2), Frat (2), Wingate. Errors—Morris (2), Harvey, Speigel, Wellins. Two-base hits—Taylor (2), Hilleary, Young, Frat, Mannix, Wellins. Three-base hit—Taylor. Stolen bases—Morris, Wasserman. Sacrifice—Bennie. Left on bases—Skinker Brothers Eagles, 8; Columbia Heights, 7. First base on balls—Off Young, 2; off Mannix, 2; off Rhodes, 2; off Speigel, 1. Hits—Off Young, 4 in 4 innings; off Rhodes, 6 in 2 innings; off Mannix, 5 in 5 innings. Hit by pitched ball—By Rhodes (Morris). Struck out—By Young, 1; by Mannix, 4; by Rhodes, 3; by Speigel, 3. Wild pitches—Young, Rhodes. Passed ball—Crump. Winning pitcher—Young. Losing pitcher—Rhodes.

FRONT ROYAL TRIUMPHS.

Special to The Washington Post.

Front Royal, Va., June 11.—In a loosely-played game the All-Stars defeated the Loudoun Light & Power nine of Purcellville this afternoon, 12 to 7. Rudacille pitched for the locals and led at the bat with four hits. The visitors used three hurlers.

Loudoun ....000 002 050— 7
All-Stars ....115 014 00x—12

YOUNG'S SCHOOL SCORES.

All-Stars.	AB	H	O	A	Youngs.	AB	H	O	A
Leach,2b	4	0	2	1	Bross'd,cf	6	2	0	0
Foist'n,3b	4	1	3	2	J.Cleary,c	6	2	8	1
Walker,c	3	1	3	2	S.Tilton,ss	5	2	1	0
Parks,p,ss	3	1	0	5	Rowles,1b	6	4	8	0
Heil,1b	4	1	11	1	Bucholz,3b	5	4	5	2
Bee,c,rf	4	0	1	0	J.Tilton,p	5	2	2	3
Sparks,rf	2	0	0	0	Bristol,2b	5	1	0	1
Peeny,lf	3	1	1	0	Reckin'r,rf	4	0	0	0
Vance,ss,p	3	1	0	3	D.Cleary,lf	5	1	0	0
Pole,c	1	0	3	0					
Totals	30	5	21	9	Totals	45	18	24	7

All Stars .... 2 0 0 0 0 1 0 1—4
Youngs School .... 6 1 0 8 5 2 2 x—24
Runs—Walker (2), Foalstein, Parks, Brossend (3), J. Cleary (3), S. Tilton (4), Rowles (3), Bucholz (4), J. Tilton (2), Bristol (2), Reckinger (2), D. Cleary (2). Errors—Bucholz, J. Tilton, Leech (2), Walker (2), Parks (2), Sparks, Teeny. Two-base hits—Rowles (3), D. Cleary. Three-base hit—Brossend.

NORTHWESTERNS WIN.

Post-A's.	AB	H	O	A	Northwest.	AB	H	O	A
Jordan,cf	5	1	2	0	Butler,rf	3	0	0	0
J'son,2b	5	1	3	1	Leonard,rf	3	0	0	0
Ch'son,1b	5	0	6	1	Manuel,2b	5	3	1	0
W.J'son,ss	5	1	3	4	Collins,ss	3	1	0	5
Lewis,c	3	1	3	1	McCarty,lf	3	1	0	0
Wiley,lf	4	0	1	0	Pedone,p	5	1	0	2
Earle,2b	4	1	3	0	O'Brien,cf	4	3	2	0
Nick'son,p	3	0	2	3	Wall,ss	4	1	3	2
Machin,rf	3	1	0	0	O'Keefe,1b	5	1	18	0
					Morris,3b	5	1	3	1
Totals	36	8	24	11	Totals	38	12	27	11

Post-A's .... 0 1 2 0 0 0 1 1 2—7
Northwesterns ..... 0 1 3 1 0 0 4 2 x—11
Runs—J. Johnson, U. Johnson, Lewis, Nickerson, Machin (2), Manuel (3), McCarthy (2), Pedone (2), O'Brien (2), Wall, O'Keefe. Errors—Chamison (2), W. Johnson (3), Nickerson (2), Wall (2), O'Keefe, McCarthy. Two-base hits—Manuel (2), Morris, O'Keefe, O'Brien, Lewis. Three-base hit—Machin. Home runs—McCarthy, Lewis. Stolen bases—J. Johnson (3), W. Johnson (4), Nickerson, Machine, Pedone (2). Sacrifice—Jordan. Left on bases—Post A's, 6; Northwesterns, 4. Struck out—By Pedone, 8; by Nickerson, 7. Wild pitches—Pedone (2), Nickerson (2).

HOOVER TOSSERS WIN TWO.

Hoover.	AB	H	O	A	Rosedale.	AB	H	O	A
Peary,p	3	1	0	0	Kaplan,3b	3	0	1	2
Thidou,cf	3	0	0	0	Kent,p	3	0	0	2
Johnson,ss	3	0	0	1	Sullivan,1b	3	1	8	0
Walter,1b	3	1	8	0	Prout,cf	3	0	0	0
Lugitt,3b	3	0	1	3	Gibbons,c	3	0	5	1
Gev'son,2b	3	0	1	2	Farran,cf	3	1	1	0
Puzgitt,c	3	2	10	0	Hughes,2b	3	0	2	2
Wheeler,lf	3	1	0	0	Boyd,lf	2	0	0	0
Hardy,rf	2	0	1	0	Nelson,ss	2	0	1	0
Totals	30	13	21	5	Totals	25	2	18	10

Hoover .... 1 3 0 0 3 5 x—12
Rosedale .... [illegible]
Runs—Peary (3), Thompson, Luggitt (3), Wheeler (2), Hardy (3), Gibbons. Errors—Gevinson, Nelson, Kent (2), Kaplan. Two-base hits—Hardy (2), Walter.

New York.	AB	H	O	A	Hoover.	AB	H	O	A
Morrow,2b	4	1	1	1	W.Pell,c	3	2	5	1
Foley,3b	3	1	1	0	B'kholts,cf	3	1	0	0
Coulter,lf	3	2	2	0	Fell,p	3	1	0	3
McLorn,ss	3	1	0	0	N'witch,ss	3	1	0	0
Wallace,cf	3	0	0	1	T.Pell,lf	3	0	0	0
Ready,c	3	0	3	0	Nash,3b	3	0	0	1
Hoff'n,rf	3	1	0	0	Hartnett,2b	3	1	1	3
Moore,1b	3	1	12	0	Johnson,1b	3	0	14	0
James,p	2	1	0	3	Daley,p	3	0	0	2
Totals	27	7	19	8	Totals	27	11	21	11

Hoover .... [illegible]
New York .... [illegible]
Errors—Johnson, Foley. Two-base hits—Fell, Hartnett. Three-base hit—Fell. Home runs—Liston, Coulter.

COMPLETE MAJOR LEAGUE AVERAGES OF ALL games played up to and including Saturday, compiled by The Washington Post Statistician.

AMERICAN LEAGUE

Club Batting.

Teams.	G.	AB.	R.	H.	2b.	3b.	HR.	SB.	Rbi.	Ave.
New York	51	1,770	348	513	89	37	58	25	332	.290
WASHINGTON	53	1,884	277	528	98	37	26	14	261	.280
Philadelphia	53	1,877	321	521	99	24	63	17	298	.278
Cleveland	54	1,872	292	513	102	15	26	15	263	.274
Detroit	51	1,790	271	476	87	19	28	40	233	.267
St. Louis	51	1,820	229	476	73	24	19	24	216	.262
Boston	50	1,664	158	401	70	16	15	13	148	.241
Chicago	51	1,753	213	415	76	18	9	28	183	.237

FIRST BASEMEN.

Player and team.	G.	AB.	R.	H.	2b.	3b.	Hr.	Sb.	Rbi.	Ave.
Foxx, Phila.	53	199	55	75	7	6	21	2	63	.377
Gehrig, N. Y.	50	206	46	68	8	5	13	1	50	.330
Morgan, Cleve.	54	195	35	60	13	1	1	4	31	.308
Burns, St. L.	51	206	32	61	7	3	2	7	23	.296
Blue, Chi.	51	186	27	52	12	1	0	8	32	.279
JUDGE, WASH.	53	197	26	53	13	2	1	1	26	.269
Davis, Det.	51	200	28	53	8	4	0	3	10	.265
Watwood, Bos.	40	146	12	38	6	0	0	4	9	.260
Alexander, Det.	33	16	1	4	0	0	0	0	3	.250
Van Camp, Bos.	28	86	9	20	2	2	0	0	4	.233
Roettger, Phila.	24	60	6	14	1	0	0	0	4	.233
KUHEL, WASH.	18	13	0	1	0	0	0	0	1	.077

SECOND BASEMEN.

Player and team.	G.	AB.	R.	H.	2b.	3b.	Hr.	Sb.	Rbi.	Ave.
Lazzeri, N. Y.	45	157	26	52	12	9	3	4	38	.331
Gehringer, Det.	51	195	34	60	16	3	8	4	44	.308
Cissell, Cleve.	44	176	31	49	13	2	4	2	26	.278
MYER, WASH.	53	216	30	59	11	9	3	4	20	.273
Melillo, St. L.	51	197	23	53	8	1	2	1	21	.269
McManus, Bos.	42	157	26	42	9	3	2	1	13	.268
Bishop, Phila.	41	151	28	39	10	1	3	1	13	.258
Olson, Bos.	26	78	6	20	0	0	0	0	2	.256
Appling, Chi.	43	130	18	32	4	5	0	2	13	.246

THIRD BASEMEN.

Player and team.	G.	AB.	R.	H.	2b.	3b.	Hr.	Sb.	Rbi.	Ave.
Selph, Chi.	50	203	31	58	11	3	0	5	22	.286
BLUEGE, WASH.	53	185	19	51	10	1	2	2	18	.276
Kamm, Cleve.	54	198	25	52	9	1	1	2	29	.263
Crosetti, N.Y.	43	145	21	38	10	1	0	0	16	.262
Dykes, Phila.	52	183	23	47	10	2	4	4	34	.257
Storti, St. L.	30	112	11	28	9	1	0	1	11	.250
Sewell, N. Y.	20	69	10	17	3	0	0	0	12	.247
Schuble, Det.	17	33	10	8	[illegible]	0	3	2	8	.242
Pickering, Bos.	46	143	18	32	7	0	0	0	13	.223
Richardson, Det.	37	109	9	24	2	1	0	4	3	.220

SHORTSTOPS.

Player and team.	G.	AB.	R.	H.	2b.	3b.	Hr.	Sb.	Rbi	Ave.
Levey, St. L.	51	187	22	60	6	2	0	3	21	.321
McNair, Phila.	34	135	18	42	13	1	2	3	20	.311
Burnett, Cleve.	36	124	17	37	5	1	0	0	11	.298
CRONIN, WASH.	44	167	29	49	10	4	4	1	29	.293
KERR, WASH.	21	45	7	12	2	1	0	1	9	.267
Rogell, Det.	51	211	38	55	8	2	5	5	28	.261
Rhyne, Bos.	47	151	23	37	7	5	0	3	12	.245
Lary, N. Y.	36	123	31	30	3	3	2	5	13	.244
Williams, Phila.	21	63	5	14	2	0	2	0	6	.222
Montague, Cleve.	49	153	19	33	5	1	0	2	17	.216
Kress, Chi.	51	197	23	42	9	2	3	4	29	.213

CATCHERS.

Player and team.	G.	AB.	R.	H.	2b.	3b.	Hr.	Sb.	Rbi.	Ave.
Dickey, N. Y.	48	189	32	64	10	4	7	0	40	.340
MAPLE, WASH.	10	6	0	2	0	0	0	0	0	.333
SPENCER, WASH.	33	96	10	30	2	0	0	0	11	.313
Cochrane, Phila.	50	180	40	56	13	2	12	0	33	.311
R. Ferrell, St. L.	51	180	38	54	12	2	1	3	21	.300
Hayworth, Det.	39	122	19	37	9	0	1	0	15	.303
Myatt, Cleve.	34	106	20	32	7	0	3	1	19	.302
Connolly, Bos.	23	59	2	17	4	1	0	0	6	.288
Ruel, Det.	21	58	2	16	0	0	0	1	8	.276
L. Sewell, Cleve.	28	93	9	24	3	0	1	1	16	.259
BERG, WASH.	33	90	9	21	4	1	1	1	13	.233
Berry, Chi.	33	110	6	24	5	2	1	2	19	.218
Tate, Bos.	28	84	3	15	2	0	0	0	4	.179
Grube, Chi.	28	84	6	16	2	1	0	1	8	.190

OUTFIELDERS.

Player and team.	G.	AB.	R.	H.	2b.	3b.	Hr.	Sb.	Rbi.	Ave.
D. HARRIS, WASH.	28	34	5	12	1	1	0	0	7	.353
Combs, N. Y.	45	168	41	59	10	3	5	1	24	.351
Coleman, Phila.	26	72	13	25	8	0	1	1	12	.347
Walker, Det.	39	137	21	47	7	2	1	6	19	.343
Goslin, St. L.	52	195	32	61	12	2	4	4	35	.313
Fothergill, Chi.	41	125	15	39	6	1	2	4	22	.312
Simmons, Phila.	52	219	40	68	12	4	14	1	55	.311
Stone, Det.	50	193	42	60	14	4	5	2	33	.311
Jolley, Bos.	49	188	18	58	8	0	8	1	31	.309
Porter, Cleve.	52	224	41	69	15	3	3	0	22	.308
R'YN'LDS, WASH.	50	212	26	65	14	4	3	4	34	.307
MANUSH, WASH.	50	202	40	62	14	5	8	0	37	.307
Oliver, Bos.	48	176	16	54	12	2	0	1	13	.307
Averill, Cleve.	54	219	35	66	11	2	9	1	48	.301
WEST, WASH.	53	207	30	62	9	4	3	0	41	.299
F. Schulte, St. L.	52	221	36	65	14	4	3	2	29	.294
Ruth, N. Y.	49	184	45	54	2	2	18	2	51	.293
Webb, Bos.	48	184	22	53	9	2	5	0	25	.289
Vosmik, Cleve.	54	211	36	61	13	5	3	2	26	.289
Campbell, St. L.	45	177	22	50	15	4	3	2	23	.282
Jenkins, St. L.	24	61	5	17	1	0	0	0	5	.279
White, Det.	35	72	11	20	2	1	1	3	8	.278
Cramer, Phila.	47	180	29	50	9	3	2	2	19	.277
Byrd, N. Y.	31	80	18	22	4	1	4	1	9	.275
Chapman, N. Y.	48	195	34	53	15	8	3	9	36	.272
R. Johnson, Det.	52	194	31	50	14	2	4	8	19	.258
Haas, Phila.	44	165	26	42	9	1	0	1	10	.255
RICE, WASH.	32	57	12	14	3	2	0	0	7	.246
Hodapp, Chi.	43	121	16	29	7	0	2	0	11	.240
Seeds, Chi.	32	113	18	27	0	2	1	1	9	.239
E. Miller, Phila.	18	43	3	9	1	1	0	2	8	.209
Funk, Chi.	35	117	17	23	10	0	1	6	7	.197
Rothrock, Chi.	40	83	5	13	1	0	0	4	2	.157

PITCHERS.

Player and team.	G.	AB.	R.	H.	2b.	3b.	Hr.	Sb.	Rbi.	Ave.
Hogsett, Det.	16	9	3	5	1	0	0	0	0	.556
WEAVER, WASH.	16	36	6	12	2	1	0	0	4	.333
CROWDER, WASH.	19	39	4	12	1	2	0	0	3	.308
Ruffing, N. Y.	17	36	8	11	2	1	1	0	6	.306
Pipgras, N. Y.	12	31	2	9	0	1	0	0	4	.290
RAGLAND, WASH.	9	7	0	2	1	0	0	0	0	.286
C. Brown, Cleve.	15	39	8	11	1	1	0	0	7	.282
Earnshaw, Phila.	16	36	3	10	0	1	0	0	3	.278
Kline, Bos.	14	8	0	2	0	0	0	0	1	.250
Hadley, St. L.	12	29	2	7	1	0	0	0	2	.241
W. Ferrell, Cleve.	20	53	8	11	2	2	1	0	6	.208
Fischer, St. L.	12	15	1	3	1	0	0	0	0	.200
Hudlin, Cleve.	13	26	5	4	1	1	1	1	3	.183
BURKE, WASH.	14	17	1	3	1	0	0	0	1	.176
Allen, N. Y.	8	17	2	3	1	1	1	0	3	.176
Wyatt, Det.	15	35	2	6	1	0	1	0	3	.171
Harder, Cleve.	15	30	4	5	1	1	0	0	6	.167
Jones, Chi.	11	18	3	3	1	0	0	0	0	.167
Mahaffey, Phila.	12	25	2	4	0	1	0	0	1	.160
Grove, Phila.	17	40	1	6	0	0	1	0	1	.150
Gray, St. L.	17	27	1	4	0	0	0	0	1	.148
Blaeholder, St. L.	13	35	2	5	2	0	0	0	0	.143
Lyons, Chi.	15	21	2	3	0	1	0	0	3	.143
Uhle, Det.	9	21	0	3	1	0	0	0	2	.143
Faber, Chi.	11	7	0	1	0	0	0	0	0	.143
Caraway, Chi.	11	15	1	2	0	0	0	0	0	.133
Welland, Bos.	13	23	1	3	1	1	0	0	2	.130
Gomez, N. Y.	15	40	5	5	2	0	0	0	5	.125
Sorrell, Det.	11	34	5	4	0	0	0	0	4	.118
MacFayden, N. Y.	13	27	0	3	1	0	0	0	3	.111
Walberg, Phila.	17	31	1	3	1	0	0	0	1	.097
Russell, Cleve.	13	11	1	1	0	0	0	0	0	.091
Hebert, St. L.	11	11	0	1	0	0	0	0	0	.091
BROWN, WASH.	15	23	1	2	1	0	0	0	1	.087
Whitehill, Det.	8	24	2	2	0	0	0	0	1	.083
A. THO'AS, WASH.	12	13	2	1	1	0	0	0	0	.077
Frasier, Chi.	14	27	1	2	1	0	0	0	0	.074
Connally, Cleve.	13	14	2	1	0	0	0	0	1	.071
Lisenbee, Bos.	14	17	0	1	0	0	0	0	0	.059
Durham, Bos.	11	18	0	1	0	0	0	0	0	.056
M'BERRY, WASH.	21	19	0	1	0	0	0	0	0	.053
COFFMAN, WASH.	9	22	0	1	0	0	0	0	0	.045
W. Moore, Bos.	21	12	1	0	0	0	0	0	0	.000
Bridges, Det.	11	22	0	0	0	0	0	0	0	.000
Stewart, St. L.	12	22	2	0	0	0	0	0	1	.000

PITCHING RECORDS.

Player, Team.	W.	L.	Ave.	Player, Team.	W.	L.	Ave.
Pennock, N. Y.	4	0	1.000	Wiatt, Det.	5	5	.500
Kimsey, St. L.	2	0	1.000	Mahaffey, Phila.	4	4	.500
Goldstein, Det.	2	0	1.000	Stewart, St. L.	4	4	.500
RAGLAND, WASH	1	0	1.000	H. Johnson, Bos.	2	2	.500
Gregory, Chi.	1	0	1.000	Hadley, St. L.	4	5	.444
Fieber, Chi.	1	0	1.000	Walberg, Phila.	4	5	.444
Daglia, Chi.	1	0	1.000	Gray, St. L.	4	6	.400
Gomez, N. Y.	11	1	.917	Hogsett, Det.	2	3	.400
Grove, Phila.	11	3	.786	Uhle, Det.	2	3	.400
L. BROWN, WASH.	7	2	.778	Bridges, Det.	3	5	.375
Andrews, Bos.	3	1	.750	Welland, Bos.	3	5	.375
Allen, N. Y.	3	1	.750	Jones, Chi.	3	6	.333
W. Ferrell, Cleve.	11	4	.733	Durham, Bos.	2	4	.333
Ruffing, N. Y.	5	2	.714	Gaston, Chi.	2	4	.333
Whitehill, Det.	5	2	.714	Rhodes, N. Y.	1	2	.333
Sorrell, Det.	7	3	.700	Herring, Det.	1	2	.333
WEAVER, WASH.	9	4	.690	Freitas, Phila.	1	2	.333
Connally, Cleve.	4	2	.667	Hudlin, Cleve.	3	7	.300
Hildebrand, Cleve.	2	1	.667	MARBERRY, W.	1	3	.250
Blaeholder, St. L.	7	4	.636	Kline, Bos.	1	3	.250
COFFMAN, WASH.	5	3	.625	W. Moore, Bos.	1	5	.200
Earnshaw, Phila.	8	5	.615	Caraway, Chi.	1	5	.167
Pipgras, N. Y.	6	4	.600	Faber, Chi.	1	5	.167
Fischer, St. Louis	3	2	.600	Fraser, Chi.	1	6	.143
CROWDER, WASH	8	6	.571	Russell, Cleve.	1	7	.125
Brown, Cleve.	6	5	.545	MacFayden, N. Y.	1	11	.083
A. Thomas, Chi.	3	3	.500	Smith, Chi.	0	1	.000
Lyons, Chi.	2	2	.500	Wells, N. Y.	0	1	.000
Brown, N. Y.	1	1	.500	Michaels, Bos.	0	1	.000
Harder, Cleve.	4	5	.444	Lisenbee, Bos.	0	4	.000
BURKE, WASH.	3	4	.429	Hebert, St. L.	0	5	.000

NATIONAL LEAGUE

Club Batting.

Teams.	G.	AB.	R.	H.	2b.	3b.	HR.	SB.	Rbi.	Ave.
Philadelphia	55	1,984	309	570	113	27	37	21	281	.287
Pittsburgh	48	1,681	220	482	85	36	14	30	202	.286
New York	49	1,792	272	508	94	19	37	19	261	.283
Boston	53	1,905	267	515	115	20	24	22	243	.270
Brooklyn	55	1,954	261	523	102	23	35	21	246	.270
St. Louis	51	1,762	237	463	105	16	24	27	206	.263
Cincinnati	57	1,978	213	518	90	30	14	21	194	.262
Chicago	52	1,816	245	479	94	24	20	15	230	.260

FIRST BASEMEN.

Player and team.	G.	AB.	R.	H.	2b.	3b.	Hr.	Sb.	Rbi.	Ave.
Hurst, Phila.	55	215	43	79	14	2	8	1	57	.367
Collins, St. L.	51	200	35	63	10	5	12	0	48	.315
Grimm, Chi.	50	182	22	57	8	1	3	0	33	.313
Terry, N. Y.	49	210	41	65	14	2	11	1	44	.310
Suhr, Pitts.	48	182	30	50	10	6	3	3	30	.274
Shires, Bos.	38	138	18	37	8	2	2	0	15	.268
Kelly, Bklyn.	54	179	20	44	7	1	3	0	19	.246
Hendricks, Cin.	34	99	11	24	3	0	1	0	8	.242
Leslie, N. Y.	23	25	1	5	1	0	0	0	5	.200
Bottomley, St. L.	24	66	5	13	3	1	0	0	7	.197

SECOND BASEMEN.

Player and team.	G.	AB.	R.	H.	2b.	3b	Hr.	Sb.	Rbi.	Ave.
Critz, N. Y.	49	218	32	71	9	2	0	1	19	.326
Grantham, Cin.	40	155	28	50	9	1	3	1	10	.323
W. Herman, Chi.	52	211	32	65	15	2	1	4	19	.308
Cuccinello, Bklyn.	55	210	26	62	10	2	3	1	29	.295
Frisch, St. L.	41	170	24	50	10	2	0	8	28	.294
Mallon, Phila.	44	163	29	46	7	0	2	1	15	.282
Piet, Pitt.	48	176	17	48	6	5	1	7	26	.273
Morrissey, Cin.	37	104	6	25	7	1	0	1	7	.240
Maranville, Bos.	52	188	26	40	9	0	0	2	13	.213

THIRD BASEMEN.

Player and team.	G.	AB.	R.	H.	2b.	3b.	Hr.	Sb.	Rbi.	Ave.
Whitney, Phila.	55	222	34	73	16	4	0	4	33	.329
Finn, Bklyn.	20	66	10	21	1	2	0	1	8	.318
Traynor, Pitt.	43	170	25	52	6	4	0	3	19	.306
Stripp, Bklyn.	44	155	28	46	10	3	0	7	17	.297
Adams, St. L.	30	127	22	35	4	1	0	0	13	.276
English, Chi.	34	142	15	39	3	4	0	2	16	.275
High, Cin.	28	48	6	13	0	1	0	1	3	.270
Vergez, N. Y.	47	177	19	46	7	1	2	0	22	.260
F. Knothe, Bos.	48	185	26	45	8	1	1	2	24	.243
Hack, Chi.	28	84	14	19	2	3	1	3	4	.226
Gilbert, Cin.	54	206	12	44	9	1	0	2	19	.214
Delker, Phila.	24	60	1	9	4	1	0	0	6	.150

SHORTSTOPS.

Player and team.	G.	AB.	R.	H.	2b.	3b.	Hr.	Sb.	Rbi.	Ave.
Urbanski, Bos.	50	213	34	67	13	3	5	5	29	.315
Bartell, Phila.	55	223	38	60	19	2	0	1	23	.269
Vaughn, Pitt.	37	140	15	37	2	5	0	3	22	.264
Wright, Bklyn.	47	187	17	49	11	2	6	1	26	.262
Jackson, N. Y.	41	165	22	43	16	1	3	1	33	.261
Jurges, Chi.	52	187	17	48	13	3	2	0	34	.257
Gelbert, St. L.	49	170	23	41	7	3	1	2	17	.241
Durocher, Cin.	48	137	13	28	6	1	0	2	9	.204
Thevenow, Pitt.	21	71	5	12	0	0	0	0	8	.168

CATCHERS.

Player and team.	G.	AB.	R.	H.	2b.	3b.	Hr.	Sb.	Rbi.	Ave.
Lombardi, Cin.	36	130	19	49	10	3	5	0	26	.377
V. Davis, Phila.	35	97	10	31	4	1	4	1	15	.320
Hogan, N. Y.	44	151	9	45	6	1	0	0	27	.298
Spohrer, Bos.	31	95	8	28	5	0	0	0	10	.295
Mancuso, St. L.	28	77	4	22	4	0	1	0	7	.286
Grace, Pitt.	41	144	19	41	8	1	2	0	20	.285
O'Farrell, N. Y.	23	36	5	10	2	0	0	0	4	.278
Picinich, Bklyn.	18	36	4	10	4	0	0	0	9	.278
W. Hargrave, Bos.	35	102	10	28	6	1	2	1	17	.274
J. Wilson, St. L.	34	127	15	32	9	1	0	4	11	.252
McCurdy, Phila.	37	104	11	26	5	1	1	0	10	.250
Hartnett, Chi.	37	135	16	31	8	1	2	0	11	.230
Lopez, Bklyn.	44	152	13	32	6	1	0	2	14	.210
Manion, Cin.	26	82	3	17	2	0	0	0	8	.207
Hemsley, Chi.	24	66	15	13	3	2	1	0	9	.197

OUTFIELDERS.

Player and team.	G.	AB.	R.	H.	2b.	3b.	Hr.	Sb.	Rbi.	Ave.
P. Waner, Pitts.	48	200	40	78	31	5	3	9	30	.390
Hafey, Cin.	37	142	24	51	13	3	1	2	18	.359
Klein, Phila.	55	234	64	83	16	10	15	8	51	.355
Ott, N. Y.	49	182	40	64	12	3	12	4	43	.352
Stephenson, Chi.	47	183	29	60	19	1	1	1	32	.328
L. Waner, Pitts.	47	210	36	68	10	4	1	4	13	.324
Orsatti, St. L.	36	108	17	35	14	0	1	1	8	.324
O'Doul, Bklyn.	49	210	43	67	13	4	4	2	22	.320
Worthington, Bos.	53	227	34	70	24	6	5	1	38	.308
F. Herman, Cin.	56	221	32	68	12	10	5	5	33	.308
L. Wilson, Bklyn.	44	156	26	47	10	2	11	1	43	.301
Barbee, Pitt.	31	110	17	33	6	3	4	0	23	.300
Berger, Bos.	45	185	35	55	9	2	0	4	18	.297
J. Moore, Chi.	40	155	25	46	9	2	5	3	21	.297
Lindstrom, N. Y.	47	203	32	60	9	2	3	5	30	.295
G. Davis, Phila.	41	143	19	42	9	1	1	1	21	.294
D. Taylor, Bklyn.	24	99	19	29	2	2	1	2	9	.293
Schulmerich, Bos.	51	207	28	60	15	2	8	3	34	.289
Roettger, Cin.	20	56	5	16	0	0	0	0	1	.286
Crabtree, Cin.	32	96	8	27	2	2	0	1	18	.281
Lee, Phila.	50	204	23	57	9	4	7	2	30	.279
Martin, St. L.	34	122	22	34	10	2	3	4	16	.279
Watkins, St. L.	44	169	23	46	11	1	3	7	20	.272
Koenecke, N. Y.	36	126	31	34	5	0	4	2	12	.270
R. Moore, Bos.	22	60	8	16	5	0	0	0	8	.267
Frederick, Bklyn.	49	200	28	52	15	1	6	1	25	.260
Leach, Bos.	30	81	11	21	7	1	0	1	10	.260
Richbourg, Chi.	33	128	19	33	2	2	1	0	18	.258
Blades, St. L.	25	59	21	15	6	0	2	0	11	.254
Pepper, St. L.	21	57	3	14	2	1	0	1	7	.246
Fullis, N. Y.	25	58	12	13	3	0	0	1	6	.224
Douthit, Cin.	44	189	18	42	6	0	0	3	13	.222
Bressler, Phila.	24	81	8	18	5	1	0	0	6	.222
Allen, N. Y.	21	57	8	11	4	2	1	0	6	.193
Comorosky, Pitts.	20	58	7	9	0	1	0	2	6	.155
Dugas, Pitt.	20	35	1	5	1	1	0	0	8	.143

PITCHERS.

Player and team.	G.	AB.	R.	H.	2b.	3b.	Hr.	Sb.	Rbi.	Ave.
Gibson, N. Y.	13	10	1	4	0	0	0	0	0	.400
Rixey, Cin.	8	11	0	4	0	0	0	0	1	.364
Lucas, Cin.	32	59	6	21	6	0	0	0	9	.356
Brame, Pitts.	12	9	2	3	0	0	0	0	1	.333
Cantwell, Bos.	14	16	1	5	0	0	0	0	1	.312
Dean, St. L.	15	23	5	7	3	0	0	0	2	.304
Benton, Cin.	13	20	4	6	0	0	0	0	0	.300
Betts, Bos.	11	27	2	8	0	0	0	0	2	.296
Zachary, Bos.	13	24	2	7	3	0	0	0	2	.292
Mungo, Bklyn.	13	35	3	10	2	0	0	0	0	.286
J. Elliott, Phila.	14	26	2	7	0	0	0	0	2	.269
W. Harris, Pitts.	11	19	1	5	2	0	0	0	1	.263
H. Bell, N. Y.	12	4	0	1	0	0	0	0	0	.250
Clark, Bklyn.	13	30	4	7	1	0	0	0	1	.233
Hallahan, St. L.	11	30	2	7	1	1	0	0	1	.233
Kolp, Cin.	10	22	2	5	0	0	0	0	0	.227
Fitzsimmons, N. Y.	10	28	2	6	2	0	1	0	2	.214
Hubbell, N. Y.	14	39	3	8	0	1	0	0	2	.205
French, Pitts.	18	34	2	7	1	0	0	0	0	.205
Swift, Pitts.	14	15	0	3	0	0	0	0	1	.200
Carroll, Cin.	11	25	0	5	0	0	0	0	1	.200
P. Collins, Phila.	17	31	3	6	0	0	0	0	0	.194
Brandt, Bos.	14	37	7	7	0	0	0	0	4	.189
Malone, Chi.	10	22	1	4	0	0	1	0	1	.182
R. Smith, Chi.	10	17	0	3	1	0	0	0	1	.176
Schumacher, N. Y.	10	17	2	3	1	1	0	0	2	.176
Bush, Chi.	11	23	2	4	1	0	0	0	1	.174
Walker, N. Y.	13	23	1	4	0	1	0	0	1	.174
Carleton, St. L.	12	6	1	1	0	0	0	0	0	.167
Warnecke, Chi.	12	38	3	6	0	1	0	0	3	.158
Syl. Johnson, St. L.	12	20	0	3	1	0	0	0	2	.150
Benge, Phila.	18	30	1	4	0	0	0	0	0	.133
Hansen, Phila.	14	15	1	2	1	0	0	0	1	.133
Swetonic, Pitts.	10	24	1	3	1	0	0	0	1	.125
Root, Chi.	14	33	0	4	0	0	0	0	4	.121
Vance, Bklyn.	10	25	2	3	0	0	0	0	2	.120
Phelps, Bklyn.	11	18	0	2	0	0	0	0	2	.111
Frankhouse, Bos.	10	9	1	1	0	0	0	0	0	.111

PITCHING RECORDS.

Player, Team.	W.	L.	Ave.	Player, Team.	W.	L.	Ave.
Bell, N. Y.	1	0	1.000	Thurston, Bklyn.	3	2	.600
Tinning, Chi.	1	0	1.000	Root, Chi.	5	5	.500
Wysong, Cin.	1	0	1.000	R. Smith, Chi.	2	2	.500
Dudley, Phila.	1	0	1.000	Swift, Pitts.	2	2	.500
Kremer, Pitts.	1	0	1.000	Berly, Phila.	1	1	.500
Heimach, Bklyn.	1	0	1.000	Odgen, Cin.	1	1	.500
Swetonic, Pitts.	7	1	.875	Holley, Phila.	5	6	.455
Betts, Bos.	6	1	.875	Benge, Phila.	5	6	.455
R. Brown, Bos.	5	1	.833	Phelps, Bklyn.	3	4	.429
Warneke, Chi.	8	3	.727	Walker, N. Y.	3	4	.429
Hallahan, St. L.	6	3	.667	French, Pitts.	6	9	.400
Clark, Bklyn.	6	3	.667	Hansen, Phila.	2	3	.400
Hubbell, N. Y.	6	3	.667	Haines, St. L.	2	3	.400
Rhem, Phila.	4	2	.667	Si. Johnson, Cin.	4	6	.400
Fitzsimmons, N. Y.	4	2	.667	Spencer, Pitts.	3	5	.375
Lindsey, St. L.	2	1	.667	Derringer, St. L.	3	5	.375
J. Elliott, Phila.	5	3	.625	Carroll, Cin.	3	6	.333
Brandt, Bos.	8	5	.615	Frankhouse, Bos.	1	2	.333
Bush, Chi.	6	4	.600	Benton, Cin.	2	4	.333
Vance, Bklyn.	6	4	.600	Mooney, N. Y.	2	4	.333
Mungo, Bklyn.	6	4	.600	Grabowski, Phila.	1	2	.333
Lucas, Cin.	7	5	.583	Gibson, N. Y.	2	4	.333
Canwell, Bos.	7	5	.583	Harris, Pitts.	2	4	.333
Dean, St. L.	5	4	.556	Schumacher, N.Y.	2	4	.333
Malone, Chi.	5	4	.556	Zachary, Bos.	2	5	.286
Cyl. Johnson, St. L.	3	3	.500	Frey, Cin.	2	5	.286
Kolp, Cin.	3	3	.500	Shaute, Bklyn.	1	4	.200
Grimes, Chi.	3	3	.500	Seibold, Bos.	1	4	.200
Michel, N. Y.	2	2	.500	May, Chi.	0	1	.000
Luque, N. Y.	2	2	.500	W. Moore, Bklyn	0	1	.000
Brame, Pitts.	1	1	.500	H. Elliott, Phila.	0	1	.000
Chagnon, Pitts.	1	1	.500	Nichols, Phila.	0	2	.000
Rixey, Cin.	2	2	.500	Hilcher, Cin.	0	2	.000
Meine, Pitts.	1	1	.500	Carleton, St. L.	0	3	.000
Collins, Phila.	5	6	.455	Quinn, Bklyn.	0	3	.000

ORIOLE INSECTS WIN.

Orioles.	AB	H	O	A	Sterlings.	AB	H	O	A
Inoff,cf	3	2	1	0	R.Sch'fer,ss	3	0	2	3
Sugrue,ss	3	1	1	2	Scott,1b	2	1	8	1
Shiflett,2b	2	0	2	2	Russell,cf	3	0	2	1
Kennedy,lf	3	2	1	1	Bragg,p	3	0	1	3
McR'dy,3b	2	1	1	3	Lynard,c	3	0	3	1
D'gherty,p	4	1	0	3	Jiggs,3b	3	0	1	0
Martin,c	3	2	5	0	Scheafer,lf	1	1	1	0
Jacobs,rf	2	1	0	0	Remac,2b	2	0	0	0
Taylor,1b	4	0	10	1	McRe'n,rf	2	0	0	0
Feuz,rf	0	0	0	0					
Totals	26	10	21	12	Totals	22	2	18	9

Sterlings .... 0 0 0 0 0 1 0—1
Orioles .... 6 2 0 0 4 4 x—16
Runs—Inoff, Sugrue (3), Siflett (2), Kennedy (2), McReady, Dougherty, Martin (3), Jacobs (2), Taylor, Bragg. Errors—Sugrue, Shiflett, McReady. Two-base hits—Inoff, Kennedy, Martin, Jacobs, Scott, Remac. Stolen bases—Orioles, 14; Sterlings, 3.

EAGLES DRUB BLUES.

Eagles.	AB	H	O	A	Lorton.	AB	H	O	A
Pizza,3b	5	2	0	3	Will'ms,2b	4	0	1	2
Connick,cf	5	1	3	1	Sutton,3b	5	0	1	1
C.Plumb,lf	5	2	2	1	Sweeney,lf	4	1	2	0
Davis,c	5	4	9	1	Hamilton,cf	4	0	3	0
E.Plumb,rf	4	2	2	0	Rhem,rf	4	2	2	0
Moore,1b	4	1	8	2	MacM'n,p	3	1	1	0
Pusaturi,ss	4	1	0	3	McC'lum,ss	5	0	1	3
Gibson,p	3	1	1	3	Burkett,1b	4	0	9	2
Lare,2b	4	1	0	1	Kidwell,c	4	2	5	1
Scagn'z,lf	0	0	2	0	Rogers,p	1	1	2	1
Totals	41	15	27	15	Totals	38	7	27	10

Anacostia Eagles ... 0 2 2 0 2 0 5 0 0—11
Lorton Blues .... 0 0 0 0 0 1 0 1 1—3
Runs—Pizza, Connick, C. Plumb (2), Davis (2), E. Plumb (2), Moore, Pusaturi, Gibson, Williams, Hamilton, Kidwell. Two-base hits—E. Plumb, Davis.

Home Run Hitters

Foxx, Athletics	21
Ruth, Yankees	18
Klein, Phillies	15
Simmons, Athletics	14
Gehrig, Yankees	13
Collins, Cardinals	12
Cochrane, Athletics	12
Ott, Giants	12

WONDER BREAD WINNER.

Wonder.	AB	H	O	A	Br'twood.	AB	H	O	A
Webb,cf	4	1	1	0	Perkins,ss	4	1	0	0
Wiles,cf	0	0	1	0	Weedon,2b	4	2	0	2
J'nson,lf,p	3	1	0	0	Burton,rf	3	0	0	0
Raiford,p	0	0	0	1	Lord,cf	1	0	1	0
Wilmeth,2b	5	1	2	2	Johnson,rf	3	1	0	0
Cr'shaw,rf	3	1	0	0	Godh'dt,3b	2	0	0	2
Bohnke,3b	5	5	2	2	Sims,1b	2	0	3	1
Schwab,c	5	1	8	1	B'kley,3-1b	1	0	2	0
B'ten,1b,lf	4	2	3	0	Snider,lf	3	1	4	0
Will'ms,ss	4	1	1	3	Latimer,c	2	1	9	0
Simons,p	2	1	0	0	Braddock,c	3	1	1	0
Guntow,1b	1	0	3	0	Biggs,p	3	1	1	0
					Steiner	0	0	0	0
Totals	36	14	21	9	Totals	28	7	21	5

Wonder Bread .... 4 0 1 1 1 0 9—16
Brightwood .... 0 0 0 0 1 1 0—2
Runs—Biggs, Snider, Webb (2), T. Johnson, Wilmeth (2), Crenshaw (4), Bohnke (3), Schwab, Batten (2), Williams, Guntow. Errors—Wonders, 2; Brightwood, 4. Two-base hits—Bohnke, Snider. Three-base hit—Bohnke. Stolen bases—Batten (6), Webb, Johnson, Wilmeth, Perkins. Double plays—Williams to Wilmeth to Batten, Schwab to Bohnke. Left on bases—Wonders, 4; Brightwood, 9. Winning pitcher—Simons. Losing pitcher—Biggs. Umpire—Jim Hayre.

CAPITOL HEIGHTS WINS.

Cap. Hts.	AB	H	O	A	Bethesda.	AB	H	O	A
Krebbs,2b	4	2	0	2	DeRosa,cf	4	0	1	3
Smith,c	4	3	15	0	H'gett,2b,ss	3	0	0	3
Hutch'n,ss	4	1	0	0	Stevens,1b	4	1	11	1
Dowling,3b	4	0	0	1	Best,rf	4	0	0	2
Varnell,p	4	0	0	0	Henley,lf	4	2	0	0
Rollins,lf	4	1	2	2	Tuber,ss	4	1	1	5
Link,rf	3	1	1	0	D.Old'd,2b	2	0	0	1
Don'son,1b	3	0	8	1	R.Old'd,p	4	2	0	1
Styles,cf	3	1	1	2	Bradley,3b	4	2	2	2
					Royer,c	4	0	8	0
					Gordon	1	0	0	0
Totals	34	9	27	8	Totals	38	8	27	17

Capitol Heights ..... 1 0 1 0 4 0 0 0 0—6
Bethesda Firemen .... 1 0 0 0 0 1 0 0 0—2
Runs—Link, Hutchinson, Krebbs, Smith, Rollins, Donaldson, Olafield, Hargett. Two-base hits—Krebbs, Varnell. Three-base hit—Rollins. Stolen bases—Krebbs, Link.

INDIANHEAD WINS.

Indianhd.	AB	H	O	A	Pub. Docs.	AB	H	O	A
Speake,1b	4	0	7	0	Brown,1b	5	2	7	0
Davis,c	5	2	16	1	Jacobson,3b	4	0	2	3
Alexan'r,cf	5	2	0	0	Oxenb'g,ss	4	1	0	2
L.Miller,ss	4	2	0	2	Keller,cf,p	4	0	4	0
Heise,2b	5	2	2	1	Polinsky,lf	4	1	0	0
J.Miller,lf	5	2	0	0	Russell,lf	3	2	0	0
Daniel'n,3b	5	0	0	1	Bladen,c	3	1	3	0
Polly,rf	5	0	0	0	Hons,rf	4	0	0	0
Drinkard,p	5	2	2	3	Smith,rf	1	0	0	0
					Silko,2b	2	0	3	1
					Sober,cf	1	1	0	0
					McGill,p	3	0	0	1
Totals	42	12	27	7	Totals	38	6	24	7

Indianhead Srs. ...... 2 0 2 0 4 1 3 0 x—12
Bureau Public D. ..... 0 0 0 0 0 0 0 1 0—1
Runs—Davis (2), L. Miller (2), Drinkard (2), Speake, Alexander, Heise, J. Miller, Danielson, Polly, Oxenberg. Errors—Public D., 4. Two-base hits—Davis. Three-base hits—Davis, Heise, Brown (2).

ALEXANDRIA CELTICS IN ACTION

Play Skinkers Today; Other Sandlot Contests Booked.

Special to The Washington Post.

ALEXANDRIA, Va., June 11.—Larry Boerner, former minor league ball player, will pitch for the St. Mary's Celtics against the Skinker Bros. Eagles in the feature contest here tomorrow at Baggett's Stadium.

It is understood Bill Payne, ace of the Eagles, will be their hurler.

The Del Ray A. C. resumes hostilities against the Times-Herald team on Edward Dunvan Field at 3 o'clock Sunday. The Red Birds have won their last two starts.

Fort Hunt Rangers will clash with the B Company team on the Fort Hunt diamond Sunday at 2:30 o'clock.

Theodore Beach's Nation-wide nine opposes the Borroughs tessers, of Washingtin, on Haydon's Field tomorrow afternoon!

Finny Gardiner, speed ball artist, will twirl for the Storemen. Bill Langford is coach.

The Colonials will trek to Mount Rainier for a battle with the home-town team Sunday. Players are requested to meet at 521 Queen Street to make the trip.

Shorty Scrivener's Fraters play the Capitol Heights nine in Washington Sunday. Cliff Wood, coach, is undecided on his battery.

Buddy Zimmerman's Columbia Firemen will travel to Quantico, Va., Sunday for a tussle with the Quantico Indians. George Simpson will probably pitch for the locals with Bob Parley catching.

White Oaks Defeated By Quantico Marines

Special to The Washington Post.

Fredericksburg, Va., June 11.—The Quantico Marines scored their nineteenth victory of the season at the expense of the White Oaks club here today, winning by a score of 12-3. Surrett and Chenoweth showed the way with four hits each. Two White Oaks pitchers failed to halt the barrage of hits laid down by the Leathernecks. Richards held the home team to six hits, one a home run by Carden.

Marines.	AB	H	O	A	White Oak.	AB	H	O	A
A.C'den,ss	3	1	2	1	M.Chr'ty,rf	4	1	3	0
Surrett,2b	4	4	2	2	Jett,1b	4	1	10	1
Chen'th,cf	5	3	8	0	L.Sull'n,ss	4	1	0	1
Ware,rf	5	0	3	0	L.Chr'ty,cf	1	0	0	0
Porter,1b	3	2	2	0	Calma's,cf	1	0	0	0
Couch,1b	2	0	2	0	A.Christy,lf	4	0	0	0
Reep,lf	2	2	4	0	Lowry,2b	4	0	2	3
K.Sul'n,3b	3	2	4	0	F.Sul'n,2b	4	0	0	0
Griffin,c	5	1	4	0	Fines,3b	4	0	0	0
Richards,p	5	2	0	2	B.Carden,c	3	1	7	0
					Grubb,p	0	0	0	0
					Albis,p	2	1	1	1
Totals	41	17	27	7	Totals	33	5	27	13

Marines .... 2 3 1 1 4 0 0 0 1—12
White Oak .... 1 0 0 1 0 0 0 1 0—3
Runs—Carden (2), Surrett (3), Porter (2), K. Sullivan (3), Griffin, Richards, M. Christy, Lowry, B. Carden. Errors—A. Carden, Jett, L. Sullivan, Fines. Two-base hits—Surrett (2), Griffin, Chenoweth (2), Carden. Three-base hit—M. Christy. Home run—Carden. Stolen bases—Chenoweth (2), Porter (2), Sullivan (3), Jett. Left on bases—Marines, 6; White Oak, 7. First base on balls—Off Richards, 6; off Grubb, 1; off Albis, 2. Hits—Off Grubb, 9 in 4 innings. Off Albis, 8 in 5 innings. Time of game—Two hours and 30 minutes.

THREE RECORDS SET BY NEGRO SPRINTER

Continued from Page 15.

In both races Metcalfe also was timed at metric distances for Olympic competition. The watches showed him knocking off 200 meters in 20.3 seconds, three-tenths of a second better than the existing world mark held by Roland Locke, of Nebraska. He was timed at 100 meters at 10.2 seconds, two-tenths of a second faster than the record of Paddock.

The battle for team championship honors involved Midwestern rivals with Ohio State finishing second to the Hoosiers with 49¾ points. Minnesota was third with 39½, and Marquette, because of Metcalfe's achievements, was fourth with 23¾.

Sailing, the flashy Hawkeye, gave the world something to shoot at in the 120-yard high hurdles, when he skimmed over the barriers in 14.1 seconds to knock three-tenths of a second from the accepted world mark made by Earl Thomson, of Dartmouth, in 1920, and later tied by E. Wennstrom, of Sweden. Jack Keller also knocked a hurdle record into the discard when he galloped over the 220-yard low hurdles in 22.7 seconds. The old accepted mark is 23 seconds flat.

WAPLE FANS 20 BATTERS.

Bernie Waple fanned 20 batters as the Civil Service Commission nine handed the Palisades A. C. a 10-1 setback on the latter's field yesterday. The losers obtained only three hits off Waple's offerings.

Civil Ser.	AB	H	O	A	Palisades.	AB	H	O	A
C'dall,2b,c	5	1	2	0	Dyer,rf	4	1	0	1
Goldb'g,lf	2	0	0	0	Saylor,3b	3	0	1	2
Bell,lf	2	1	0	0	Creamer,c	3	0	12	0
D.Wil'ms,c	4	2	18	0	Collier,c	3	0	0	0
McCoy,1b	4	3	5	1	H.Becker,ss	3	0	4	0
Ligon,3b	4	2	1	0	Robey,cf	3	0	1	0
Ballard,ss	4	1	0	0	D.Becker,1b	3	1	9	0
White,rf	4	2	0	0	Fletcher,2b	3	1	0	0
Speilb'g,cf	4	1	0	0	Binster,p	3	0	0	[illegible]
B.Waple,p	3	1	1	4	Wil'ms,lf,p	1	0	3	0
Miller,2b	0	0	0	0					
Totals	36	14	27	5	Totals	30	3	27	9

Civil Service .... 0 0 1 0 3 2 1 2 1—10
Palisades A. C. .... 0 0 0 0 0 0 0 0 1—1
Runs—Crandall (2), Williams (2), McCoy (2), White, Speilberg, Waple, Bell, D. Becker. Errors—Ballard, Miller, Binster, H. Becker. Two-base hits—McCoy, Williams, Ballard, Crandall, Ligon. Three-base hit—McCoy. Home run—McCoy. Sacrifice—Waple. Double play—Waple to McCoy. Left on bases—Civil Service, 8; Palisades, 2.

TAKE A SWIM In Water Fit to Drink TODAY IN GLEN ECHO
FREE ADMISSION AMUSEMENT PARK
CRYSTAL POOL
With Ocean Sand Beach
50c FOR ADULTS and 25c FOR KIDDIES UNDER 12—PRICES Include Locker & Towel

CIRO'S, DIXIE PIGS IN CAPITAL CITY LEAGUE FEATURE TODAY

Rivals Clash At Barracks Diamond

Unbeaten Clubs Seek Section A Lead of Unlimiteds.

Columbia Heights to Battle Federals in Section B.

THE Washington Barracks field, scene of many stirring sandlot battles in bygone years, will again echo to the cheers and jeers of sandlot fans when the Dixie Pigs invade today for their crucial game with Ciro's Italian Villagers. The contest will get under way at 3 p. m.

The leadership of Section A of the Capital City League, sponsored by The Post, will be the reward of the victor. The two clubs now share this position with records of three victories and no defeats each. The teams concluded a week of strenuous practice for the fray with light drills yesterday, and both promise to be at their top form.

Southpaws will twirl for each team. Lefty Jones, Dixie ace, who is enjoying one of his best seasons, will face the Villagers. He will be opposed by Lefty McIntire, formerly of the American Association. If the two are right the fans will see an old-fashioned mound duel.

Columbia Heights In Action.

While the Section A leadership is being settled, Columbia Heights will be striving to add to its lead in Section B, at the expense of the Federal Employe Unionists. The Heights nine has been traveling full speed ahead and is in a favorable position to gain the honors in its division.

Games between the Franc Jewelers and Federal Storage, and St. Joseph's and Diamond Cab complete the schedule in Section B. The Jeweler-Federal game should be well worth witnessing, as the Franc aggregation has been strengthened by the recent addition of new players. St. Joseph's, with four consecutive defeats charged to it, is determined to break into the win column at the expense of the Cabmen.

Congress Heights and City Cab will be opponents in the only other game listed in Section A. Manager George Meinberg, of City Cab, has rounded up a collection of sandlot stars who figure to put the team in the thick of the fight.

Millers Seek Fifth Victory.

Although crippled by the loss of Charley Bradley, third baseman, and George Wood, pitcher, both of whom recently underwent operations, Miller Furniture Co. is expected to win its fifth consecutive game in the senior class today, and with it the first-half championship.

The Millers, who have trampled under foot all of the senior teams they have encountered this season, and not a few of the unlimited clubs, are out to equal the splendid record made by Olmsted Grill, champion senior team last season. Swann Service, the Miller Club's opponent today, has long awaited a chance at the league leaders.

Koontz Service and Dor-A will battle for the runner-up position, while the Takoma Tigers and Clifton Barbers are fighting to avoid the cellar in the other games in this division.

Junior Class Devoid Of Feature.

The junior division is devoid of feature games today. Dixie Polish assumed the lead in the race by downing Georgetown last week in a hotly contested game. Georgetown will oppose Swann Service today, the winner gaining second place. The revamped Fussell-Young nine faces a tough foe in the Wheeler Club, while Dor-A entertains Dixie Polish on its home diamond. Southwest Merchants tackle Mount Rainier, hopeful of attaining third place by a victory.

The league-leading National Pale Drys are scheduled to try conclusions with Wonder Bread in the feature attraction of the midget division, while Goodacre's and Arlington Post square off in the only other game scheduled.

Capital City League Schedule for Today

UNLIMITED DIVISION.

Section A.

Congress Heights vs. City Cab, Congress Heights, 3 p. m.

Ciro's vs. Dixie Pigs, Washington Barracks, 3 p. m.

Highway Dept. forfeits to Horning Jewelers.

Section B.

Columbia Heights vs. Federal Employe, East Ellipse, 3 p. m.

Franc Jewelers vs. Federal Storage, No. 10, 3 p. m.

St. Joseph's vs. Diamond Cab, North Ellipse, 3 p. m.

SENIOR DIVISION.

Koontz Service vs. Dor-A, Magruder Park, 3 p. m.

Swann Service vs. Miller Furniture, East Ellipse, 1 p. m.

Clifton Barbers vs. Takoma Tigers, North Ellipse, 1 p. m.

JUNIOR DIVISION.

S. W. Merchants vs. Mount Rainier, No. 4, 1 p. m.

Georgetown vs. Swann Service, East Ellipse, 11 a. m.

Wheeler Club vs. Fuller-Young, South Ellipse, 11 a. m.

Dixie Polish vs. Dor-A, Magruder Park, 1 p. m.

MIDGET DIVISION

Goodacre's vs. Arlington Post, No. 10, 11 a. m.

National Pale Drys vs. Wonder Bread, No. 10, 1 p. m.

Victors in Tidal Basin Outboard Motor Races

Post Staff Photo.

At left—Father and son pictured after their victorious efforts in the Southeastern Association outboard races here yesterday. Earl Gresh was the winner in Class B. Hervey Gresh, 16, won the Class A event. They are from St. Petersburg, Fla. At right is Rola H. Gerry, of Annapolis, who won the unlimited class race in his H-637.

FLORIDA PAIR WIN BOAT RACES

Father and Son Take Honors as 6,000 Watch Here.

HERVEY GRESH, 16 years of age, and his father, Earl, came all the way from St. Petersburg, Fla., to win the class A and B races, respectively, in the regatta held yesterday by the Southeastern Motor Boat Association on the Tidal Basin. More than 6,000 persons who lined the wall of the basin watched the proceedings.

The younger Gresh drove his craft over the three-mile course in 5 minutes 35 seconds for the first heat and then clipped 20 seconds off that time in the second heat. The elder Gresh was timed in 4 minutes 35 seconds for the first heat in class B, and in 5 minutes 4 seconds in the second heat.

One spill gave the spectators a thrill toward the close of the program when Thomas Offutt, of Falls Church, Va., was thrown overboard by his rocking craft on a turn in the family outboard race. The boat, however, righted itself and Offutt's wife, Lillian, who accompanied him, maneuvered the boat out of the path of the other drivers. Offutt finally swam aside and climbed back to his seat.

Carvel Lucas, of Baltimore, won the class C event, taking both heats, the first in 4 minutes 35 seconds, and the second in 4:33. Don Flowers, of Oyster Bay, Long Island, secured five second places and a fourth in the first three events.

Roland Gerry, of Annapolis, was first in the race for unlimitd outboards while J. M. York, driving Burgoo King, won the family outboard contest.

CLASS A, FIRST HEAT—Hervey Gresh, St. Petersburg, Fla., F-777, 5 minutes 35 seconds, first; Don Flowers, Oyster Bay, Long Island, N-10, 5 minutes 38 seconds, second; J. Elmer Stagmer, Washington, H-318, third.

CLASS A, SECOND HEAT—Hervey Gresh, F-777, 5 minutes 15 seconds, first; Don Flowers, N-10, 5 minutes 25 seconds, second; J. Elmer Stagner, H-318, third. (WINNER ON TIME BASIS, HERVEY GRESH.)

CLASS B, FIRST HEAT—Earl Gresh, St. Petersburg, Fla., F-1, 4 minutes 35 seconds, first; Paul Holtzman, Baltimore, H-3, 5 minutes 32 seconds, second; W. L. Ginder, Dayton, Ohio, third.

CLASS B, SECOND HEAT—Earl Gresh, St. Petersburg, Fla., 5 minutes 4 seconds, first; Don Flowers, Oyster Bay, Long Island, N-10, 5 minutes 19 seconds, second; W. L. Ginder, S-189, third. (WINNER ON TIME BASIS, EARL GRESH.)

CLASS C, FIRST HEAT—Carvel Lucas, Baltimore, H-325, 4 minutes 35 seconds, first; Don Flowers, N-10, 4 minutes 44 seconds, second; Edward Sasnett, Washington, H-261, third.

CLASS C, SECOND HEAT—Carvel Lucas, 4 minutes 33 seconds, first; Don Flowers, 4 minutes 47 seconds, second; no third place. (WINNER ON TIME BASIS, DON FLOWERS.)

UNLIMITED OUTBOARD, FIRST HEAT—V. Ford, Eastport, Md., H-641, 4 minutes 7 seconds, first; Roland H. Gerry, Annapolis, Md., H-637, 4 minutes 23 seconds, second; Carvel Lucas, H-325, third.

UNLIMITED OUTBOARD, SECOND HEAT—Roland H. Gerry, 3 minutes 56 seconds, first; V. Ford, 4 minutes 10 seconds, second; no third place. (WINNER ON TIME BASIS, ROLAND H. GERRY.)

FAMILY OUTBOARD—Won by J. M. York, Clarendon, Va., Burgoo King, 7 minutes 20 seconds; A. P. Hines, Clarendon, Va., 7 minutes 30 seconds, second.

Sarazen Sails for U. S.; Seeks National Open

Southampton, England, June 11 (A.P.).—Gene Sarazen, bearing the cup emblematic of his record-breaking victory in the British Open Golf Championship, left for the United States today on the Mauretania.

"My ambition now is to win the double crown," smiled Gene, "and I am going back to try to add the American Open to my list of winnings. We ought to give 'em a good golf show out there on Long Island."

Sarazen was accompanied by MacDonald Smith, who finished second, and Tommy Armour, the dethroned holder of the British title.

Wood, Mangin Clinch Series With English

Eastbourne, England, June 11 (A.P.).—Sidney Wood, jr., and Gregory Mangin, of the United States, clinched victory in their informal tennis series with a British team today when Wood defeated H. W. (Bunny) Austin, 6—3, 3—6, 6—1, 6—4, in the first of the two concluding singles matches.

Wood's triumph was the third for the American pair in the four matches that had been played. They broke even in the first day's singles matches, but Wood and Mangin went ahead yesterday by beating Ian Collins and J. C. Gregory in doubles.

WINS "MET" GOLF TITLE.

Plainfield, N. J., June 11 (A.P.).—T. Suffern Tailer, of Newport, R. I., defeated John E. Parker, of East Orange, N. J., captain-elect of the Yale Team, in the final round of the Metropolitan amateur golf championship today, 4 and 3.

SPEAKING —OF— TENNIS

—By BOB CONSIDINE—

FOR a long time there has existed a strange conundrum at the Pierce Mill public courts. It was much easier to win matches on the north side of the courts, and no one seemed able to explain it.

The north side of these courts has been marked off nearly three feet short for more than a year. Consequently a player on the north court has been hitting his shots into 39 feet of his rival's court, while the numskull rival's deep shots all have been going out. When the silly error was discovered a group of players made the case known to the groundkeeper and he refused to change the pegs in the courts and line them correctly, actually arguing that while they were wrong nobody seemed to care a great deal.

The Tennis Shop up on Fifteenth street has on exhibition a series of test tubes filled with that part of a sheep which, after due processing, causes you to make many miserable shots on a tennis court. The best gut is made from what looks like boiled rice and the poorer grades evolve from exhibits which greatly resemble a side order of lima beans a day old.

The odd thing is that there are millions of people in the world who still believe that tennis strings are plucked from the abdominal recesses of alley cats. The world's supply of cats would last about 13 minutes if that were so. The very cheapest strings, for the most part, are made in China and Japan, mostly of string and glue. A composition string made of silk and wax and shellac is generally used in the middle-priced field.

The most expensive gut, as used by the topnotch national players, is the poorest investment of all, all things considered. The Tildens and the Vines and the Lotts do not ordinarily get more than five sets out of a stringing, which would sell to the layman for around $10. The gut they use is very thin and stretched very tightly. For a while it is great—for a while.

Maurice McLoughlin, the great old Californian, had a racquet strung differently than any man before or after him. He had fewer length strings, and the cross strings were only about seven or eight in number. Thus only in the exact center of the face was there very much in the way of strings, but that is the only place you are supposed to hit them.

Mixing tennis and married life produces its problems every once in a while. In the City of Washington mixed doubles tournament a pair of newlyweds were engaged in a savage battle with a good rival team. The overworked bride "poached" on her husband's side of the court, and after returning a shot left her own side of the court unprotected. The despairing husband yelled "Cover your alley!——honey."

Drop Shots.

Dooly Mitchell won the Pamilla Allerton Clarke French prize at Georgetown. . . . Betty Cochran took the Gunston Hall award for knowledge of current events . . . An airplane was chartered at the expense of considerable bucks not long ago to haul Eddie Jacobs from Baltimore to Williamsport, Pa., for an exhibition. . . . Jacobs changed into tennis clothes en route. . . . Joe Olhausen, local netman who, while a Philadelphian, beat John Van Ryn and almost Allison, has an offer (along with Fritz Mercur, Sam Gilpin and Gilbert Hall) to play exhibitions throughout India next fall for four months—all expenses paid. . . . Mr. Yeomans does not want Eddie to turn pro. . . . Tom Mangan, who has not appeared in any match play this year, placed himself No 2 on the Hotchkiss Cup team . . . and won his matches easily. . . . Mrs. N. C. Wyeth, Chevy Chase Club player, has won more tournaments than any other local woman player. . . . Georges Thenault is still out with a pulled tendon. . . . George Shoemaker is looking for a doubles partner.

DR. WYNKOOP WINNER.

Breaking 47 clays out of 50 on two occasions yesterday gave Dr. J. C. Wynkoop top honors in the weekly gathering of members of the Washington Gun Club at the Benning road traps.

	16 Yd.	Yd. Hc.	Bk.
Dr. J. C. Wynkoop	47	17	47
R. P. Livesey	48	19	46
Julius Marcey	48	20	46
W. F. Burrows	48	21	42
Dr. A. B. Stine	46	21	42
S. Wilcox	45	..	..
Walter S. Wilson	45	19	45
J. H. Hunter	45	..	..
C. C. Fawcett	43	..	..
W. E. Saxton	42	18	40
Dr. A. V. Parsons	42	17	43
George A. Emmons	39	..	..
Dr. W. F. Reeves	37	..	..
Parker Cook	..	21	42
R. D. Morgan	..	22	43

FOUR WOMEN SURVIVE IN TOURNEY

Seeded Players Gain Semifinals in D. C. League Play.

THE judgment of the seeding committee of the Women's District Tennis League tournament was seen to be exceedingly sound yesterday when the four seeded players reached the semifinal round of play. Today, at Columbia Country Club, Mrs. Ruth Martinez will meet Mrs. Frances Stone, at 3 o'clock, followed by a match between Frances Walker and Mrs. Dorette Miller.

Mrs. Stone reached the round of four yesterday by nosing out Marion Butler, 2—6, 6—4, 6—4 in one of the best matches of the tournament. Frances Walker won more decisively than she was expected to over Abigail Sard, 6—2, 6—2. Mrs. Miller beat Betty Kronman, 6—3, 6—4. Mrs. Martinez reached the next to last round Friday, by beating Sara Moore.

Yesterday's best match, however, was the unlooked for defeat of the second seeded doubles team, Cecyle Raver and Dorothy Kingsbury, at the racquets of Helen Philpitt and Mary Ryan, 8—6, 7—5.

YESTERDAY'S RESULTS.

Quarterfinals—Mrs. Frances Stone defeated Marion Butler, 2—6, 6—4, 6—4; Frances Walker defeated Abigail Sard, 6—2, 6—2; Mrs. Dorette Miller defeated Betty Kronman, 6—3, 6—4.

DOUBLES—Second round—Mrs. H. C. Thompson and Mrs. Jarrell defeated Betty Kronman and Hilda Levy, 9—7, 2—6, 6—2. Quarter-finals—Helen Philpitt and Mary Ryan defeated Dorothy Kingsbury and Cecile Raver, 8—6, 7—5.

CONSOLATIONS—Stambaugh defeated Judd, 8—6, 6—1; Philpitt defeated Livesay, 6—0, 6—1; McKelvey defeated Robertson, 6—3, 6—2; Callaghan defeated Johnson, 3—6, 6—4, 6—3; Nutting defeated Pinnette, 1—6, 7—5, 6—2.

TODAY'S SCHEDULE.

SINGLES—Semifinal round, 3 o'clock—Mrs. Martinez vs. Mrs. Stone; 4 o'clock, Frances Walker vs. Mrs. Miller.

DOUBLES—4 o'clock, Mrs. Graham and Mrs. Butler vs. Marion Butler and Sara Moore; Mrs. Stone and Abigail Sard vs. Ruth Widmer and Miss Meier.

Edgemoor Netmen Win League Match

Edgemoor Tennis Club took a long step toward the title in the Suburban Tennis League yesterday by beating the strong Bureau of Standards Team, 7-2. Wesley Heights had no trouble winning, 10-0, from the last place Manor Team. Argyle triumphed over Lakeview, 7-2.

WESLEY HEIGHTS, 10; MANOR, 0.

Singles—Ladd defeated J. O'Hanlon, 6—1, 6—4; Howell defeated M. O'Hanlon, 6—0, 6—3; Polk defeated Black, 6—1, 6—1; Herrick defeated Metler, 6—1, 6—3; Sabine defeated Daly, 7—5, 6—1. Doubles—Ladd and Edmister defeated the O'Hanlons, 6—2, 6—1; Polk and Herrick defeated Daly and Black, 6—3, 6—0; Stewart and Ruckman defeated Metzler and Beins, 6—1, 6—3; Johnson and Wilkinson and P. Herrick and Sabine won by default.

EDGEMOOR, 7; STANDARDS, 2.

Singles—Rutler (E.) defeated Hubbard, 6—4, 6—1; Walker (E.) defeated Schmid, 6—0, 6—3; Kelliher (E.) defeated Baker, 6—3, 5—7, 6—3; Willoughby (E.) defeated Kretchman, 7—5, 6—1. Doubles—Cragoe and Doyle defeated Rutley and Hathaway, 9—7, 4—6, 6—1; Callan and Walker defeated Hubbard and Kretchman, 6—4, 6—0; Willoughby and Bee defeated Schmid and Bob Doyle, 8—6, 6—4; Kelliher and Willis defeated Baker and Foster, 6—3, 6—1; Blackburn and Schawen won by default.

ARGYLE, 7; LAKEVIEW, 2.

Singles—J. Dudley (A.) defeated Thomas, 6—0, 6—3; Spottswood (A.) defeated McCabe, 7—5, 6—1; D. Dudley (A.) defeated Johnson, 6—2, 6—3; Thurtell (A.) defeated Fairbanks, 6—0, 6—1. Doubles—Dudley and Dudley defeated Atwood and Thomas, 6—2, 6—3; Spottswood and Thurtell defeated McCabe and Johnson, 6—2, 6—2; Gable and Graef defeated Fairbanks and Semia, 6—4, 5—7, 6—4; May and May (L.) defeated Bates and Gaskins, 6—2, 6—3; Breen and Hall (L.) defeated C. Thurtell and Hitch, 6—1, 6—4.

Lott Defeats Grant In Five-Set Match

Chicago Star Solves Foe's Dazzling Shots to Win Clay Court Title.

Memphis, Tenn., June 11 (A.P.).—In a spectacular exhibition of tennis, George Lott, Chicago star, won the national clay courts championship here today over Bryan Grant, of Atlanta, who threatened the tournament favorite at every turn of the match. The score was 3—6, 6—2, 3—6, 6—3, 6—3.

Grant's dazzling backhand shots and lobbing repeatedly caught Lott, second ranking national tennis star, off his guard in the early part of the match, but he came back in the fourth and final sets to grasp victory.

The lead see-sawed back and forth throughout. Grant, captain of the University of North Carolina net team was driving hard to regain the crown he took at Kansas City in 1930. The diminutive Southerner took the first set but lost the second. He was trailing 1-3 when, in a breath-taking spurt, he amassed five straight games to take the third set, 6—3.

From that time on Lott was master of the situation, althoug Grant continued in exceptional form. The Chicagoan came in to the net more often toward the end and repeatedly scored.

M'LEAN AND JACOB ARE WINNERS

Top Seeded Players in Boys and Juniors Tennis Advance.

THE boys who some day will take the places of Clarence Charest, Tom Mangan and other leading lights of local tennis began their quest for the boys and junior championships of the District yesterday at Wardman Park Hotel with a raft of matches which gave promise of a great crop of netmen in the making.

Happy Jacob, top seeded junior, and Ned McLean ace of the boys, came through without particular trouble to the quarter-final round of singles. Both received byes in the first round. Jacob beat Jack Haske, 6—4, 6—1 in the second round. McLean, showing a championship brand of stroking, won from Mal Mintz, 6—1, 6—1.

John Yeomans in Victory.

One of the best matches of the junior division was the tussle in which John Yeomans, counterpart of his older brother, the District champion, put out Lou DeLesdernier, 6—4, 9—7.

Many interesting boys matches cropped up. The first round engagement between Davey Johnson, and Bill Turner, a couple of classically stroking 11-year-olds brought salvos of applause, as Johnson won 6—1, 6—3. Johnson later in the day met his downfall at the hands of Pete Allnutt, who stands just twice as tall, 6—4, 6—1. Another fine but losing battle was fought by DeWitt Smith, jr., who gave the twice-as-large L. Magruder a fine run.

The longest match of the day went to Sam Walker, Eastern High School player, who nosed out Joe Murphy, 4—6, 6—3, 13—11. Bob Doyle, last of the tennising Doyles, won the most decisive match, beating Bill Summerbell 6—0, 6—0.

Play will skip today and continue tomorrow afternoon at 3:30 o'clock.

JUNIORS.

First round—Yeomans defeated Botkin, 6—3, 6—3; DeLesdernier defeated Wells, 6—2, 6—1; Boyle defeated Robbins, 6—1, 6—3; Walker defeated Murphy, 4—6, 6—3, 13—11; Sappington defeated Tyrell, 6—1, 7—5; Meloy defeated Cochran, 6—4, 3—6, 6—4; Perkins defeated Little, 6—2, 6—0; Freshman defeated Metzler, 6—2, 1—6, 6—3; Howell defeated DeLand, 6—2, 6—4; O'Hanlon defeated Geracy, 6—4, 6—4; Moorhead defeated Langtry, 6—2, 6—1; Burke defeated Wilson, 6—2, 6—2.

Second round—Jacob defeated Haske, 6—4, 6—1; Yeomans defeated DeLesdernier, 6—4, 9—7; Boyle defeated Walker, 6—2, 6—3; Sappington defeated Meloy, 6—4, 6—0; Parkings defeated Freshman, 5—7, 6—2, 6—3; Howell defeated O'Hanlon, 6—0, 6—2; Moorhead defeated Burke, 6—1, 6—1; Glassie defeated Sheehan, 6—1, 6—1.

BOYS.

First round—Magruder defeated Smith, 6—3, 6—4; Oliphant defeated Sullivan, 6—1, 7—5; Allnutt defeated Dunlop, 6—2, 6—3; Johnsen defeated Turner, 6—1, 6—3.

Second round—McLean defeated Mintz, 6—1, 6—1; Dennison defeated Adair, 6—1, 6—1; Rosenberg defeated Liebman, 6—0, 6—1; Harris defeated Cunningham, 7—5, 6—3; Doyle defeated Summerbell, 6—0, 6—0; Halloran defeated Robb, 7—5, 6—4; Allnutt defeated Johnsen.

British Davis Cupmen Seal Defeat of Poland

Warsaw, Poland, June 11 (A.P.).—Frederick Perry and Pat Hughes, of England, teamed today to defeat Josef Herbda and Ignazy Tlozynski of Poland by scores of 6—0, 8—6, 6—0, in the deciding doubles match of the Davis Cup series between the two countries.

The English team swept yesterday's two singles matches.

Berlin, June 11 (A.P.).—Germany went into the lead in its Davis Cup series with Ireland today when its doubles team, Daniel Prenn and Von Cramm, defeated G. Lyttleton Rogers and E. A. MacGuire in a hard-fought match. The scores were 6—4, 6—3, 3—6, 8—6.

As the teams divided yesterday's two singles matches, Germany can clinch the series by winning one of the remaining singles tilts tomorrow.

Montreux, Switzerland, June 11 (A.P.).—Italy and Switzerland broke even in their first two Davis Cup matches today. H. C. Fasher, Swiss tennis ace, won the opening match from Palmieri, 6—8, 6—4, 1—6, 6—1, 6—3, but George de Stefani put the Italians back in the running, defeating C. F. Aeschliman in straight sets, 6—4, 7—5, 8—6.

MARYLAND, HOPKINS LACROSSE WINNERS

Continued from Page 15.

and shooting. The Old Liners began early and rolled along denting the net periodically. The score was 4 to 0 at half time. Fred Steiber led the attack with three goals.

Maryland.	Position.	Mt. Washington.
Invernezzi	Goal	Streett
Loughran	Point	Bernard
Nicholson	C. P.	Turner
May	F. D.	Barger
Nordenholz	S. D.	Loane
Sothoron	T. D.	Gertsmeyer
Pugh	Center	O. Norris
Wood	T. A.	Browne
Hockensmith	S. A.	Stinson
Ronkin	F. A.	Turnbull
Stieber	O. H.	P. Norris
Faber	I. H.	Thompson
Maryland	4 5	—9
Mount Washington	0 0	—0

Goals—(Maryland), Stieber (3), Ronkin (2), Faber (2), Pugh, Sothoron. Substitutes—(Maryland), Norris for Nordenholz, Poppelman for Wood, Snyder for Ronkin. (Mount Washington)—Kelly for Turner, Colosimo for Browne, Alberts for Loane, Gessford for Loane, Loane for Gessford, Browne for Stinson, Knipp for Alberts, Jenifer for Gerstmeyer, Gerstmeyer for Kelly, Kelly for Streett, Turner for Jenifer. Referee—Lewis J. Korn (Swarthmore). Judge of play—Roy Taylor (Cornell). Goal umpires—C. B. Wardell and E. B. Cypiot, both of Crescent A C. Time of halves—30 minutes.

Johns Hopkins.	Position.	St. John's.
Stude	Goal	Bean
Merriken	Point	Lotz
Reynolds	C. P.	Lamond
Yearly	F. D.	Morris
Weitzel	S. D.	Carpenter
Lang	T. D.	Williams
Beeler	Center	Russell
Guild	T. A.	Ziegler
Stone	S. A.	Nopper
Kelly	F. A.	Scheffenacker
Turnbull	O. H.	Lynch
Darrell	I. H.	MacCartee
Johns Hopkins	1	4—5
St. John's	2	1—3

Goals—(Johns Hopkins) Guild (3), Kelly, Packard; (St. John's) Zeizler (2) Nopper. Substitutions—(Johns Hopkins) Packard for Beeler, Ives for Stone. Kneip for Weitzel, Beleer for Packard, Packard for Beeler, Stone for Ives; (St. John's) Donohue for Williams, Trader for Russell, Struven for Lynch, Ushur for MacCartee. Referee—Lewis J. Korn (Swarthmore). Judge of play—Roy Taylor (Cornell). Goal umpires—C. B. Wardell and E. B. Cypiot, both of Crescent A. C. Time of halves—Thirty minutes.

Rutgers and Crescents Win New York Trials

New York, June 11 (U.P.).—Rutgers University and the Crescent Athletic Club, of Brooklyn, will be the semifinalists in the Olympic lacrosse elimination play-off next Saturday at Baltimore.

Rutgers routed Syracuse, 10 to 2, and the Crescents beat the Six Nations Indian Team, composed of players, from up-State New York tribes, 4 to 2, in the quarter-final matches today at Baker Field.

Ready readers await the offers in Post Classified Ads, the first thing in the morning.

U.S. Netmen Finish Rout of Brazilians

Van Ryn, Allison Win Final Singles; to Sail for England Tuesday.

New York, June 11 (A.P.).—A two-month campaign destined to carry Uncle Sam's Davis Cup team into the interzone finals at Paris closed today as Wilmer Allison and Johnny Van Ryn completed the rout of Brazil's best at Forest Hills.

Closing the three-day series, which saw the United States victorious in all five matches, Allison defeated Ricardo Pernambucq, 6—1, 6—2, 6—0, and Van Ryn subdued Ivo Simone, 6—2, 6—0, 6—0. For a pair who specialize in playing doubles, the Americans did an exceedingly fine job at singles today.

The sweeping conquest of Brazil gave the American squad a record of 20 straight victories over Canada, Mexico, Australia and Brazil in qualifying for the trip to Europe. The three team members, Allison, Van Ryn and Frank Shields, are scheduled to sail Tuesday night for England and the championships at Wimbledon. Their teammate, Ellsworth Vines, jr., already is on the ground.

The Public Linksman

PROMPTLY at 8:20 o'clock tomorrow morning the first of about 60 public linkswomen will pick out an instantly regretted section of the first tee at Rock Creek, puncture the ground with a bright red tee, waggle their drives and send the annual women's initial championship into action.

All but one seeks the crown now worn by Virginia Williams. The one is the champion herself, who will be fighting to keep the cup on the family bric-a-brac shelf, and a year's extension on polishing rights.

The pairings:

8:20—Mrs. A. E. Fischer, Nina Owins, Mrs. H. J. Kane, jr.

8:25—Mrs. Bertha Stern, Mrs. C. A. White, Mrs. W. B. Rice.

8:30—Mrs. A. H. Perley, Mrs. Marion Paddock, Josephine Brassaro.

8:35—Mrs. H. M. Slater, Kane Borneman, Mrs. G. D. Younger.

8:40—Mrs. J. M. Jester, Mrs. C. V. Funke, Louise J. Goodall.

8:45—Mrs. T. P. Hayden, Mrs. R. E. Wever, Mrs. David McPherson.

8:50—Mrs. Elizabeth Caviness, Mrs. Mae Hill, Mrs. Frank English.

8:55—Flo Smith, Evelyn Glaviss, Elizabeth Williamson.

9:00—Mrs. H. J. Zundell, Elizabeth Knight, Kay Eager.

9:05—Clara Schmidt, Arlen Wolf, Mrs. J. Ottenstein.

9:10—Miss Helen Odaniels, Mrs. Bradbury, J. M. Cook.

9:15—Mrs. C. E. Gibson, Mrs. Robert Mars, G. Melcinia.

9:20—Mrs. J. T. Powell, Mrs. N. Altrock, Mrs. G. W. Curtiss.

9:25—Mrs. Charles F. Thompson, Mrs. Wilda Martin, Mrs. Norris E. Irwin.

9:30—Dorothy Neimeyer, Margaret K. Shannon, Anita Dolle.

9:35—Marjorie Groesbeck, Mrs. James Gaskin, Mrs. Nancy O. Marlin.

9:40—Virginia Williams, Mrs. Florence Godfrey, Mrs. Gordon Rule.

Hole-in-One Heroes Still With Us.

A good stunt would be to interview the only three men in the world who have not made holes in one. But nevertheless the boys who do crash through with the old monatomic mauls lose no time in seeking out the interviewers. Even though one hole in one may happen down at the bridge end of Fairlawn and the other corner of Rock Creek nearest Shanghai the routine is the same, and the world knows soon enough.

The phone in the sports department will buzz frantically. You pick it up. Many excited gurgles come over the wire—all of them unintelligible. You know. The gurgles increase in volume and incoherency. Finally you break in and say, "What course, bud?" This laconic question generally causes the rightfully excited hole-in-one'er to tone down and give a concise explanation of how the thing happened.

There were two holes in one last week. Harry D. Glass, playing No. 4 (116 yards) on G course at East Potomac, plopped one in with a No. 5 iron, in the presence of his wife, Lee Perley and Al Schneider. The second nomination to the increasingly vast hall of fame was F. L. "Cozy" Cocimano, a fire fighter attached to No. 8 Engine house. "Cozy" drives the chief around in a handsome red roadster, but it's the first time he ever drove a golf ball into a cup with one hook. It was on No. 6 at Fairlawn.

Harold Bower Defends Office Workers' Title.

A diamond-studded medal is hanging from a beam at East Potomac ready to be snatched by the winner of the annual Park Amusement Co. tournament. The boys who facilitate your golfing will begin later this week. There will be two flights and 36 holes of medal play. The defending champion is Harold Bower, and the first winner was Al Farr. Both are in it.

Some of the others are Hon. Samuel Miller, esq., Mel Lutterall, Ed Burns, W. J. Martin, R. W. Heinbuck, Ray Henry, Charles Cannon, L. J. Garrison and Guy Pettitt, of the home course; H. R. Stevenson, Percy Smith and Maynard Hanna, of West Potomac, and Harry Graham and Carl Senseman, of Rock Creek.

You'll probably have to listen to their tales of woe now!

Carroll's 405-Yard Drive Still Unequalled.

There is no real way of telling, of course, but probably the longest drive ever made by a public linksman here (or possibly anywhere else) was Lefty Carroll's now immortal sock delivered five years ago this summer.

Carroll, a 6-foot-1 gridman, drove to the side steps of the clubhouse at East Potomac on the 345-yard hole coming down the channel. Sam Miller commemorated the colossal clout by driving a stake in the ground. It was about 405 yards from the starting point. The fairway was baked hard and the ball was little and lively, but it was no bunt you can bet.

East Potomac Greens Waving in Wind.

Einer Larsen, the long-bearded prophet who parades around the streets of Washington every day, seems to have found a number of disciples in the greens at East Potomac. No foursomes have been lost in the heavy underbrush to date, but about the first of last week it looked like a possibility.

The reason is this Poanno grass that is used extensively around Washington. Poanno grass thrives like no other in the spring and early summer, then dies like the villain in the old movies when the sun really starts to work, only to start up and grow like fury again in the early fall. This is a growing period, and it's running the cutting machine ragged.

Average attendances at East Potomac this year have been 800 daily, 1,500 on Sundays and around 1,900 on holidays.

From Tee to Green

Henry Litchfield West

The air is soft with balmy breeze;
The sun shines warmly overhead;
As o'er the links I gayly tread,
And join the golfing devotees.

My winter coat I've put away;
A linen shirt is warm enough,
For winter winds, once cold and rough,
No longer chill me when I play.

The locker room once more resounds
To voices silent since last fall;
Out of their holes the golfers crawl,
And spring-like merriment abounds.

These verdant signs appeal to me!
The grass is soft beneath my feet,
And all the days of cold and sleet
Are but a distant memory.

Although the spring is here, in vain
I try to calm my troubled mind.
I fear that Fate may be unkind,
And that on Sunday it may rain.

WASHINGTON golf professionals had every reason to feel proud when they captured five of the eight places allotted to this section for eligibility to play in the national open championship, which is scheduled for Fresh Meadow, Flushing, Long Island, on the 23d of this month. Undismayed by the menace of competition from distant points, they played golf in championship fashion on the Congressional Club course, and as their highest score was 149, they need only to duplicate such playing to be among the 64 who will survive for the final rounds.

Houghton, of Kenwood, who has been a consistent qualifier in national open tournaments, was expected to land one of the coveted positions, especially as he was one of the leaders with 72 at the conclusion of the morning round.

Barnett and Larkin Spring Surprise.

Barnett and Larkin, professional and assistant professional at Chevy Chase, furnished the surprise of the day, however, for when they played the first eighteen holes in 76 and 77 respectively, and were considerably down in the list, no one anticipated the brilliant golf which in the afternoon would carry them to the head of the procession. In fact, no one even duplicated the fine 70 which Larkin had to his credit, and Barnett's 71 was almost equally as good. The wheel of golf turns round and round, and the contestants who finished the morning round with a reasonable certainty of success found themselves slipping in the afternoon, and finally landing outside the pale. In a qualifying round nothing is settled beyond doubt until the last putt is holed.

Veteran Pro Fails To Compete.

A column might be written concerning the mishaps which befell the near winners, causing them to lose out by one stroke of the two 6s with which Schreiber, of Clifton Park, Baltimore, started his morning round, and the disastrous 7 scored on the first hole in the afternoon by Arthur Ham, who came here from Charlotte, N. C., preceded by stories of his golfing skill. Above all, the qualification demonstrated the difference between a practice round and playing when the score card and pencil are in evidence. For instance, Dugan Aycock, of High Point, N. C., played two practice rounds in 69 and 71. On qualifying day the best he could do was 78 and 80.

William Scott, the veteran professional at the Baltimore Country Club, did not enter and he had his reasons. In the first place, he does not see why a professional who was among the first 32 and ties in the last national open should be exempt from qualifying this year. "With the possible exception of the national open champion," he says, "there ought to be no favorites. Each year ought to be a year by itself and this insures new blood always in the game. I think, too, that the United States Golf Association, which takes in thousands of dollars from the public on the occasion of a national open championship, should provide either a small purse or a medal for the golfers who lead in the sectional qualifying rounds. The low gross scorer in the amateur sectional rounds receives a medal and the same consideration ought to be shown to the professionals."

Tournament Well Conducted.

The United States Golf Association acted wisely when it placed the management of the sectional tournament under the charge of the District Golf Association. The affair was most efficiently conducted. Dr. William C. Barr, the secretary of the association, was on duty throughout the entire day and was assisted by the members of the executive committee. The professionals, most of whom were experienced in playing qualifying rounds, started promptly and there was not a single dispute or hitch from the beginning to the end. The Congressional Club acted as host in delightful fashion and appreciated the honor of the selection of its course.

One of the many odd incidents of the qualifying round happened to Jack Harris, an unattached professional of this city, who was playing with Al Houghton. On the second hole, a par 4, he secured an eagle 2 by holing out a mashie shot from a distance of fully 135 yards. The third hole is a short one, a par 3. On that hole Harris took a 6.

Eagle 3s on the long sixteenth hole at Indian Spring, 550 yards, are as scarce as hens' teeth. Last week Elliot Spicer, with a drive of 300 yards and a spoon shot, laid his ball on the green 8 feet from the cup and ran down the putt for an eagle. He was playing Dr L. S. O'Tell, J. William Harvey, jr., and George Diffenbaugh, the club professional. O'Tell had a birdie 4 but lost the hole.

On the left of the seventh hole on the Columbia course is a large open field, the property of George T. Dunlop. A hooked or pulled drive invariably carries the ball out of bounds and this mishap is by no means rare.

Last week Ralph A. Shepard, playing with Barge Hartz, Charles H. Baker and Warren Eynon, established a record. He drove five balls consecutively out of bounds, although after every drive he deliberately turned more and more to the right. He finally holed out in 10. In addition, it cost him a quarter to get back two of the balls. "I do not need a memory system to remember the seventh hole," said Shepard, as he told his story in the grill room later in the day.

In the list of entries for last Wednesday in the qualification round of the Middle Atlantic tournament this line occurred:

"2:15 p. m., Robert Stead, jr., Chevy Chase, and Emmons S. Smith, jr., Chevy Chase."

Would you believe it? For 16 years Stead and Smith have been paired together in the qualifying rounds of the Middle Atlantic Golf Association championships. This is certainly a record of long championship and everybody hopes that it may indefinitely continue.

Do they always qualify? Well, that is another story.

Norman Fischer, a well-known attorney, who is president of the Woodmont Club, has issued a letter to the club members announcing that the club "has been progressing successfully, our membership being practically the same as a year ago and our finances being in good condition."

One of the improvements planned for the club is a playground for the children of the members, with some one constantly in charge. All of the officials of the club are cooperating in making the privileges of the club more enjoyable for the members and this is particularly true of the extensive weekly and monthly golf programs. More golf is being played on the course than ever before.

The golf ball racket, of which mention has previously been made in this column, is really a serious matter, according to A. L. Houghton, professional at the Kenwood Club. Last Sunday, when a colored boy located himself on the edge of the Kenwood course and attempted to sell golf balls which had evidently been stolen, the police were called and although the boy was twice fired upon when running away, he escaped.

According to Houghton, there is an organized effort to induce caddies to steal balls out of golf bags and many of the other professionals are making the same complaint. At the Columbia Club recently it was necessary to post a warning against buying balls from a man who stationed himself outside of the club property. It is difficult, of course, to apprehend the offenders who are peddling stolen golf balls, but the matter is now becoming a real nuisance.

For five years the golfing employes of the Income Tax Bureau have been holding mixed Scotch foursome tournaments. The sixth annual event last week attracted 32 players, with the following results: First, Miss Annabel Murray and James Murray, 54—15—39; second, Miss Colleen McCormick and E. B. Wagner, 51—11—40; third, Miss Angelica Baker and Joseph Phelan, 48—7—41; fourth, Miss Gwendolyn Vogel and W. R. Lucas, 50—8—42.

Capt. S. A. Greenwell, of the Army-Navy Club, has played in only two golf tournaments in his life, but they were at opposite ends of the continent. The first was at San Antonio, on the far side of Texas, and the second was at Columbia Club last week in the Middle Atlantic amateur championship. He qualified in both.

Federal Trade Commissioner March and his son, together with Joseph E. Davies and John Marshall, started a four-ball match last week on the Burning Tree course. After all had driven from the first tee and were walking down the fairway, a telephone call compelled Marshall to return to the clubhouse. The other trio played their second shots and waited on the green.

When Marshall reached his ball he took a spoon from his bag and played to the green. To the surprise of the gathering on the green and Marshall's particular delight, the ball struck the green and then rolled into the cup for an eagle 2. The entire party talked about nothing else all around the course.

On the wall of the grill room at the Congressional Country Club are four panels with lists of names, representing what is known at the club as the golfing ladder. Players have the right to challenge the member whose name is next higher up on the ladder in the hope of winning and advancing one step upward.

H. DeC. Adams sought to displace T. B. Conklyn and they went out to play against each other. On the first nine Adams won the first eight holes and the ninth was halved. On the second nine Conklyn won eight holes and the eighteenth was halved, so that now they are just where they started and must play their match over again.

The fringe of spectators on the slope overlooking the eighteenth green of the Columbia course who were watching the players in the qualifying round of the Middle Atlantic golf championship last week were treated to an unusual spectacle. As Richard P. Davidson, of Chevy Chase, came up the fairway he played his second shot with a No. 3 iron and the ball, striking the green, almost holed out. It stopped about 2 inches from the cup. Ralph S. Fowler, of the Washington Club, also played to the green, but his ball carried to the farther edge, about 30 feet from the staff.

Davidson tapped his ball in for a birdie 3. Fowler, not to be outdone, carefully sighted his putt and the ball ran straight into the cup for another birdie 3. They were the only players who finished with two 3s on the home hole.

Learn the power of tiny messages in Post Classified Ads. Low cost and quick response. Just phone National 4205.

ADVENTIST HOSPITAL WILL MARK 25 YEARS

Sanitarium at Takoma Park to Present Program in Meeting Today.

A quarter century of service to suffering humanity will be celebrated today at the Washington Sanitarium and Hospital of the Seventh Day Adventists at Takoma Park, Md., in connection with the biennial session and camp meeting of the Potomac Conference of Seventh Day Adventists.

Two ceremonies will be held in the large tent on the sanitarium grounds, one at 2 o'clock in the afternoon and the other beginning at 7:30 o'clock. Delegates from every Adventist Church of the Conference, which includes Virginia, District of Columbia and Montgomery County, Md., are in attendance at the biennial sessions, and will take part in the program.

Dr. Clarence True Wilson, general secretary of the Board of Temperance, Prohibition and Morals of the Methodist Episcopal Church, and Representative J. J. McSwain, of South Carolina, chairman of the House military affairs committee, will be the guest speakers at the afternoon services.

Dr. Truman to Preside.

Dr. A. W. Truman, medical director of the sanitarium, will preside at this meeting. W. T. Platt, who was mayor of Takoma Park when the sanitarium was founded 25 years ago, and Dr. Frederick L. Lewton, present mayor of Takoma Park, will address the gathering also.

Dr. D. H. Kress, neurologist of the sanitarium, will give a brief history of the institution's growth while his wife, Dr. Lauretta Kress, will retail "Reminiscences," and Miss Kathryn Jensen, R. N., of the medical department of the General Conference of Seventh Day Adventists, will recite the "Roll Call of Nurses." C. C. Pulver, business manager, will tell of the "Progress of the Institution."

The opening prayer will be given by Dr. O. S. Parrett, and the benediction by Elder W. P. Elliott. A musical program will be presented as follows: Marimba selections, by Sterrie Wellman; violin solos, by Raoul DaCosta, leader of the Shoreham Hotel Orchestra; vocal selections by Mrs. A. W. Truman; Euphonic Male Quartet, including Robert Eldridge, Floyd Newburg, Charles Eldridge and Merrill Dawson, and the Millinson Trio, Anthea Lindup, Victor Johnson and Harold Miller.

Senator Capper to Speak.

Senator Arthur Capper, chairman of the Senate District committee, and Elder J. L. Shaw, president of the board of directors of the sanitarium, will be the principal speakers at the night session. Dr. D. H. Kress will preside. Dr. Truman will talk on "Our Circle of Sanitariums, Their Mission and Objective." The opening prayer will be given by Elder F. M. Wilcox and the benediction by Elder H. J. Detwiler.

A musical program will include selections by the Millinson Trio, the Mellotone Chorus, which includes, Harold A. Miller, director; Perlie deF. Henderson, accompanist, Robert Eldridge, Vernon Engeberg, Lester Davis, Floyd Newburg, Earl Hackman, Hanserd Presley, Harold Jenkins, Charles Eldridge, Charles Warnell, Howard Metcalfe, Dale Hamilton, Merrill Wawson and William Guthrie; piano selections by Mrs. Helen Corbin Heinl, well known radio artist, vocal solo by Mrs. Gladys Manchester Walin and violin selections by Robert Edwards.

Open house will be held all day at the sanitarium and exhibits of a medical nature will be on display in the gymnasium where stereoptican views dealing with medical work throughout the denomination will be shown.

Hospital Heads Invited.

The supervising heads of Washington's eighteen hospitals have been invited to a supper at 6 o'clock with those who will take part in the program.

The nominating committee of the Potomac conference is expected to report today, and it is probable that officers for the ensuing two years will be elected. Pastor Ernest Kotz, associate secretary of the conference, spoke yesterday afternoon, followed by Pastor Fred Lee, who has served 23 years as a missionary in China. Pastor Lee gave a graphic description of the recent war between China and Japan and the bombardment of Shanghai, which damaged Adventist property. He urged support of the mission work.

Dr. C. S. Longacre, secretary of the Religious Liberty Association, spoke at the night meeting. The offering yesterday was the largest in the history of the conference collected in one day, amounting to $1,400. The offerings this year have uniformly been larger than usual, despite the depression, according to Conference Secretary W. B. Mohr. The sanitarium also has been well patronized, being about 75 per cent full to capacity.

HOOVER TO REVIEW FLAY DAY PARADE

Continued from Page 13.

by a platoon of Washington policemen, Gen. Miles and his staff, and the Marine Band, there will be automobiles filled with distinguished guests.

Other groups in this section will be the Grand Army of the Republic, the National Women's Relief Corps, Daughters of Union Veterans, Ladies of the G. A. R., and local G. A. R. units and auxiliaries.

Navy Band in Parade.

Army, Navy and Marine Corps will form the first division of the procession. The Navy Band will head this group. Marchers will be a battalion from Fort Washington, a detachment of marines, a detachment of sailors, a squadron of Cavalry from Fort Myer with the Fort Myer Band, a Coast Guard battalion and the District National Guard, commanded by Gen. Anton Stephan.

The second division will include four distinct sections of patriotic organizations composed of floats, bands and marchers. This division will be led by the Army Band.

All units will form on and around the Ellipse. The parade will march up Fifteenth street to Pennsylvania avenue, and thence east and up the north side of the Capitol Grounds where it will be reviewed.

Workers and Operators Agree on Pay in Mines

Terre Haute, Ind., June 11 (A.P.). A scale of $4 per day for inside day laborers and 60 cents an hour for pick coal was agreed upon by representatives of the scale committee of the Indiana Coal Operators' Association and District 11 of the United Mine Workers of America here late today.

SANITARIUM OBSERVING 25TH ANNIVERSARY

View of the Washington Sanitarium and Hospital, Takoma Park, Md., which celebrates its twenty-fifth anniversary today. Insert shows a scene in the diet kitchen, one of the most important features of the sanitarium, where a specially prepared course of meals is planned and prepared. Special emphasis is placed by the sanitarium on diet.

CAPT. JONES MADE BRITISH FEAR FLAG

Hoisted First Banner of New Nation on Battleship Ranger.

Continued from Page 13.

immediately following the one establishing the Stars and Stripes as the national emblem, provided that "Captain John Paul Jones be appointed to command the ship Ranger."

Thus the careers of John Paul Jones, seaman, adventurer, and patriot, and the Flag, to which he was to bring so much honor and glory, were intertwined from the beginning.

During the 155 years that have elapsed since the Continental Congress adopted the flag resolution, the Stars and Stripes have gone through literally scores of transformations and developments, although remaining essentially the same design. The years have added new stars to the constellation, however, and fortituous John Paul Jones, the man who never knew he was whipped, played no small part in making possible that whole story of national glory.

But our immediate interest in him is confined first to his chief coup with the Ranger, on which he hoisted that first national flag, and then with his supreme achievement for the Stars and Stripes he cherished so dearly—the epic of the Bon Homme Richard and the Serapis.

Within 28 days, the names of John Paul Jones and the Ranger were household words in England. Jones swept the coasts of England, captured numerous prizes, and boosted the insurance rates between England and Ireland from 1¼ to 5 per cent. Moreover, he became the idol of France, energized the embattled land forces of the States, and began building a great naval tradition for "a country of farmers."

The capture of the British ship Drake, a fine fighting vessel, and Jones' safe arrival with his prize at a French port is perhaps the most thrilling episode of the Ranger's adventures. It was after the Whitehaven raid that the commander of the Drake sighted the Ranger. The latter, however, had no idea that he was within striking distance of the "American Pirate," and sent out a small boat to see how things stood. Not long after, the middie in charge of the small boat was a startled prisoner.

"Come and Get Us."

In the meantime, the Drake came out and inquired the name and nationality of the as yet unidentified Ranger. The commander then was informed, by a heavy New England roar, that it was the American Continental ship Ranger and to "come and get us."

The two ships drifted closer and soon began to fire broadsides at each other. The Ranger's gunners settled down to business coolly and calmly and proceeded to tear the Drake to pieces. Her captain and first lieutenant were killed early in the engagement.

The battle went on apace, the Ranger's guns becoming increasingly effective. Pandemonium reigned aboard the Drake.

Now John Paul Jones, as we have said, was an incurable romantic. He was thoroughly seventeenth century. And he was heart and soul in the American cause. It suddenly occurred to him that he could do that cause no better turn, and at the same time serve his craving for dramatic effect, than by bringing in the Drake as a prize rather than simply sinking her forthwith.

To the astonished gunners of the Ranger, Capt. Jones snapped out new orders. They were to keep the broadsides away from the hull and clear off the Drake's sails and riggings. The Yankee marksmen did just that and then, after sweeping the Britisher's decks, cocked an eye to see what would happen next.

John Paul Jones had not been mistaken. The Drake's second lieutenant struck her colors, and after a fight lasting just an hour and four minutes the father of the American Navy was aboard the enemy.

(Copyright, 1932.)

College Offered $10,000 For Christian Chair

Albany, Oreg. (U.P.).—National Presbyterian Board offered Albany College $10,000 to endow a chair of Christian education.

It's conditional that trustees of the college raise a similar amount for the purpose, and set aside another $10,000 from the permanent endowment of the college.

The $30,000 income would be used to pay salary of a part-time instructor and establish an adequate library.

Books and Their Authors

By ELISABETH E. POE.

INTO the camping kits, the summer cottage boxes and luggage generally nowadays are being slipped the favorite new books by holiday makers. They realize perfectly the old truth that a vacation without a book is a poor vacation indeed.

While a generous supply of the new books will be an unfailing delight, yet some of the favorites of yesterday should not be forgotten, either. For the real joy in reading comes from perusing again a beloved volume of yesterday and finding new beauties in the familiar text. There are some books that can be read, reread and then reread ad infinitum.

Such books win the recurring comment, "excellent, diverting, true," tributes which can not be paid to all the products of the human pen.

Speaking of old books, lovers of that wonderful story, "Lorna Doone," will hear with regret that the old link between the Exmoor village of Quare and the Ridd family, immortalized in the book, is to be severed. Yenworthy Farm, for centuries the home of the Ridds, will shortly be occupied by a stranger. Mr. Thomas Ridd, a descendant of "girt" Jan Ridd, is leaving the farm and the district.

Now it can be told, is the general opinion about war books, and a constant grist of them is coming not only from American publishing mills, but from foreign ones as well. With the armistice fourteen years behind us next November, the war stories, on the main, show the advantage of seasoned recollection and careful thought. Practically all the principals have written of the conflict, with the outstanding exception of the former war lord of Germany, and it is said on good authority that such a volume will be released upon his death.

The war craze in literature has reached the point where poetry has stepped in to give its version of great battles and thrilling moments of the titantic struggle. For instance, Shane Leslie, an English poet of renown, has furnished a poetic narrative of the Battle of Jutland. It has been a large undertaking, of course, and will meet with a hearty welcome alike for its subject and as in itself a return to the epic verse which Byron and Scott made popular in their day.

Apropos of poetry, Yeats, the Irish poet, has proposed that there be an academy of letters in Ireland. He should have luck with his proposition if he can keep it out of the hands of the moribund crew that generally take possession of such activities and refuse to see the genius in the new—if it is cast in too young a form. Hugh Walpole makes the semihumorous suggestion in commenting on the Irish proposal that the only way to get a real academy of letters is to have two of them—the blessed and the banned. In many instances, membership in the banned would be of more intrinsic value, judging from the long list of immortals who at one time or other have rested under the censure of the narrow minded and censorious.

In England the novel "Inheritance," by Miss Phyllis Bentley, is the popular success of the month. There is a great deal of controversy about its virtues and defects, all of which adds to its sale and Miss Bentley's pile of clippings.

WIFE OF GARIBOLDI HELD ITALY'S ROMANTIC FIGURE

Continued from Page 13.

ing at Nice, he offered his sword to Charles Albert, King of Sardinia. It is related that he appeared on this occasion with a flag, made by Anita out of half a counterpane, a red shirt and some pieces of an old green uniform. By this time the couple had three children. The youngsters were left in charge of Garibaldi's mother while first Garibaldi himself and then Anita went along to the war.

Army Is Formed.

The Liberator formed an army of 3,000 men, but following the Sardinian defeat at Custozza the revolution collapsed and he was forced to take refuge in Switzerland. When it was feasible to do so, he went to Rome, where Anita joined him. A republican government was formed; but Austria, Naples and France combined to restore the Pope. The French, by a trick, took the city, and Garibaldi had no choice but to fly. Anita went with him, dressed as a man.

"No legendary lay, no written or unwritten poem is richer," one of Garibaldi's English biographers has written, "in elements of romance, courage and fortitude than the story of that escape across the Appenines to San Marino."

Garibaldi had taken money for his troops, but none for himself. Anita, expecting her fourth child, would not leave him. They were hotly, relentlessly pursued.

Vainly the Liberator pleaded with Anita to remain in San Marino. She was worn with fatigue and sickness, but she would not give in. They managed to reach the shore of the Adriatic, where fishermen lent them a boat and they embarked for Venice. Early in August, 1849, they reached the mouth of the Po. Anita was carried ashore in a dying condition.

The neighborhood swarmed with enemy scouts. A cornfield was the only seemingly safe refuge. There Anita lay in hiding in Garibaldi's arms while some peasants went to seek a cart. At last the vehicle was brought, and in it the poor, broken woman was conveyed over rough roads to the home of the friendly Marquis Guiccioli. Garibaldi tenderly bore her to a convenient cottage in the nobleman's grounds. But her strength was gone. Her heart failed. She expired as the pursuing Austrians approached.

Buried by Strangers.

Garibaldi had to leave her body to be buried by strangers. For many years her ashes lay in the shade of somber pine trees until the man she had loved and lost her could arrange for their transfer to Nice.

The Liberator went on to win the topmost peak of fame. For a time he was an exile in the United States. In 1854 he returned to Italy, bought the Island of Caprera and built a home. But he had his major work yet to do. There were victories and defeats, hot battles, long marches, narrow escapes, hardships of every kind during ten long years, from 1860 to 1870, before a free and a united Italy came into being.

Garibaldi died on June 2, 1882. It is said that when his spirit passed there was hanging on the wall over the bed in which he lay a little ebony frame containing a lock of Anita's hair.

As an incident in this year's commemoration, there was unveiled in Rome a beautiful bronze equestrian statue of the woman who came half way across the world to die for Italy, the woman of whom Garibaldi wrote that she was "the most perfect creature."

U. S. Troops to Quit Shanghai.

Shanghai, June 11 (A.P.).—The Thirty-first American Infantry, which arrived in Shanghai on February 2 to assist in the protection of the International Settlement, will sail for Manila July 1.

DR. BALLAGH PRAISES HOOVER PROGRAM FOR WORLD REVIVAL

Continued from Page 13.

ception of his duties as a Federal official. If official obligation even under the most partisan organization means anything sacred under the Constitution, it is time to hearken to the doctrine of the eleven well-known men, most of whom were Democrats, who were so crudely handled by certain congressmen puffed up with prerogative and pride. That a sovereign State of Democratic theory should join the host of mendicants knocking at the door of the Federal Treasury and accept a dole is a disgrace to democracy and representative self-government.

No true friend of Mr. Hoover is merely carrying a lawyer's brief for him. He has made many mistakes, and so has every President since and including Washington. He has appointed more and worse commissions than Wilson and Cleveland, but his heart has been in the right place; he is not gang-ruled. He has saved us from those legionnaires not disabled but with whole skins; from the political misuse of a real cause, the "unemployed," for single-party advantage; from an unwise partisan attack upon a man who has served us in the Treasury as ably as Alexander Hamilton and Albert Gallatin; from a scaling down or revision of European indebtedness to our country.

Thus far Mr. Hoover is the only public official in the United States who in our financial straits has offered to serve his country as a $1-a-year man, while our national servants have discussed a 10 per cent cut in their very liberal salaries.

We run to taxes for relief, and spend the best part of a year trying to make everybody pay for the dance except ourselves. From him that hath let nation and locality, down to the borough, township and county, take that which he hath; and from him that hath not, take all that also.

Economy in government was the leading doctrine of the political philosophy, beyond a belief in the equality of human rights, of Jefferson, Madison, Monroe, Jackson and Cleveland, the only really outstanding contributors to Democratic principles. The run of the mine that has come since have disclosed no conspicuous qualities of statesmanship, or far-seeing genius in politics or economics. The party principles from disuse have drifted into a slough of innocuous desuetude, or embarked in a shallow skiff upon the ocean of international involment that, in the words of Woodrow Wilson, would "spread" our great traditional policy of Washington, Jefferson and Monroe in a thin and watery solution, an easily worn off veneer, "over the entire world."

VARIETY OF AIRSHIPS TO PERFORM TODAY

Washington-Hoover Airport to Be Scene of Varied Aerial Stunts.

A variety of aircraft, gathered at the Washington-Hoover Airport today for the Greater National Capital Day program, will perform throughout the day in addition to other attractions offered, including a swimming meet, beauty contest and exhibition of a driverless car operated by remote control. The program, sponsored by the airport management, will begin at 11 a. m. lasting throughout the day.

The complete program is announced as follows:

11:00 a. m.—"Phantom car" operated by remote control from another car on airport field.

12:30 p. m.—Miss Ruby Herrell will do her fifty-sixth 1,000-foot delayed chute jump from an altitude of 3,000 feet.

2:00 p. m.—Swimming meet at airport pool.

4:15 p. m.—"Phantom car" operated by remote control from an airplane at a 1,000-foot altitude by Miss Dorothy Hill.

4:45 p. m.—Stunt flying.

5 p. m.—Miss Herrell will do another 1,000 foot delayed chute jump from 4,000 feet.

5:45 p. m.—Bud Stickler will perform acrobatics with his glider. He is one of the few men licensed to do stunt gliding.

7:15 p. m.—Beauty contest at airport pool.

8:15 p. m.—Night flights over Washington in the big tri-motor plane at a reduced rate.

During the day a blimp will take passengers on flights at special reduced rates, John S. Wynne, manager of the airport, announced. An autogiro is also expected to give an exhibition.

William Payne, of the airport, will be the stunt pilot. Passenger pilots will be Mr. Wynne, Rodger Scott, Earl Steinhauer, George Pomery and Foster V. Tompkins.

LADY GREGORY LEFT HERITAGE OF GENIUS

Continued from Page 13.

War, Lady Gregory was an international celebrity.

She was essentially an authentic master of dramaturgy. She brought to the Abbey a new and most compelling technique. The plays were intensely intriguing as she developed and moulded them. The stark naturalism of some, the mystic romanticism of others literally gripped the audience in an ecstasy of fixed attention. From the moment the curtain rose the illusion was complete. Every visitor to the theater felt the power of the directing mind.

There was a magnificent economy in all Lady Gregory's work. She knew how to make the most of the smallest factors. She achieved her effects by the simplest devices. Her approach was unwaveringly direct. She wasted nothing. She was a genius in stage strategy.

Personally, she was utterly unpretending. Her talents were exceptional, but she would never admit the fact. "Mr. Yeats had the vision," she said. "I had the practicality." It was by little evasions of this type that she avoided credit for her work. Gentle and kindly, wise and witty, brave and devoted, she ruled the theater by the power of love and enthusiasm.

But her activities were not limited to mere management and production. She wrote a long list of books and contributions to periodicals. Her "Cuchulain of Muirthemme," 1902; "Gods and Fighting Men," 1904, and "Saints and Wonders," 1906, won her wide distinction.

Her Kiltartan History, based on the folk tales of her Galway neighbors, and a Kiltartan anthology of verse added to her fame. She wrote quantities of plays and playlets, the most notable among which, probably, was the powerful "Rising of the Moon."

Lady Gregory was 80 years old when she passed away. She was born on March 5, 1852, and was the youngest daughter of Dudley Persse, of Roxborough, Galway. In 1880 she married Sir William Gregory, one-time governor of Ceylon, a well-known Irish member of Parliament. He died in 1892. One of their sons was killed in the World War.

Lady Gregory's American friends included Theodore Roosevelt, who wrote in her praise on several occasions, and John Quinn, collector of pictures and patron of painters and poets.

The movement she sponsored continues to bear fruit. It demonstrated the spiritual solvency of the Irish people. It gave Ireland credit in the critical estimation of other nations.

A worshiper of truth and beauty, an enthusiast, a guide, a mentor, a practical dreamer, a builder of permanent values, Lady Gregory has left her mark upon the cultural life of the whole world.

Former Texan's Future Children Will Be Titled

Vienna, June 11 (A.P.).—The reigning Prince of Liechtenstein today bestowed the titles of Count and Countess of Schellenberg on children who may be born to Prince Johannes and Princess Aleene of Liechtenstein.

The princess was Miss Aleene McFarland, daughter of Mrs. Charles McFarland, of New York and Weatherford, Tex. She was married to the prince last July.

CAPT. BUTLER WINS HONOR FOR SERVICE

Emory and Henry College Gives Degree to Leader in Medical Work.

By DAVID RANKIN BARBEE.

An unusual honor was conferred upon Capt. Charles S. Butler, of the Medical Corps of the Navy the other day, when Emory and Henry College in Virginia gave him the degree of doctor of laws, the highest that ancient foundation confers. It was the first time in the 96 years of its career that a layman had been so honored; and it is one of the few times that it has conferred this particular degree. As a mater of fact, it has been very sparing with its honors; and even those reverend gentlemen who hold a degree in divinity of its conferring have not been numerous and most of them have been well worthy of it.

Dr. Butler is an alumnus of Emory and Henry, of the class of 1894. While there he was a hard student, particularly in Latin and Greek, and unlike most college men he has kept up his interest in these languages to now, being a Latinist of ability and a better Greek scholar than even Shakespeare would admit to. His knowledge of these dead tongues has stood him in good stead in working his way to a position of world-wide importance as an authority on tropical medicine, which for 30 years has been an absorbing passion with him.

It is no small distinction to have overturned the teaching of four centuries, that the terrible social diseases which have ravaged many nations, originated on this continent and were carried back to Europe by Columbus' sailors. On the contrary, those diseases existed in Europe, Dr. Butler has proved, even before Columbus came to San Salvador in 1492, and were brought over the seas in his caravel. If Dr. Butler had not been able to read the ancient books written in the Latin and Greek, and the books of mediaeval times in the same tongues, he could not have made his epochal discoveries.

Work in Philippines.

His interest in this profound study was first enlisted when he was sent to the Philippines during the Insurrection. There he came in contact with the social diseases in their worst and most malignant forms. There he founded a laboratory and a clinic that was not to be equaled anywhere in the world, except in Haiti. And there, with his assistants, he was enabled to test out old theories and to prove new ones. From that beginnnig, he has continued his research until today no man in America can speak with equal authority with himself on these diseases, and no man is his match, I am informed, in any controversy over them.

When he first entered the Navy, after a medical education at the University of Virginia and hospital service in New York and elsewhere, he was probably the only bacteriologist in the service. In private practice he had been almost a slave to his microscope, and that was before the day of their general use in clinical medicine. The chair of bacteriology was even then new in medical colleges. Walter Reed was just beginning his greatest work in Cuba.

Requisition Turned Down.

When he entered the Navy he sold his own microscope, thinking, of course, that the Bureau of Medicine was up-to-date and well supplied with every modern medical appliance. So when he wrote back from his first station, in Alaska, for a microscope, the surgeon general turned his requisition down, and informed him that "the Navy had no use for such foolish toys." It is probable that the old crustacean—for he was all of that—told him that he had joined the wrong service, that if he wanted to spend his time with microscopes and "sich like," he should join the Army, where Sternberg and Walter Reed were making fools of themselves over the belief that there were such things as germs, and that germs caused disease. As for the Navy, it would stick to calomel and jalap.

Nothing rebuffed, Dr. Butler bought a second-hand microscope and paid for it on the installment plan. He has lived to see the day when the Navy devotes more attention to bacteriology than it does to calomel and jalap; and when he was commanding officer of the Naval Medical School here—having served two tours of duty in that position—he saw to it that there were microscopes all over the school, some with two and some with three tubes, and if the manufacturers had made them with five tubes he would have had a phalanx of them, too.

When Uncle Sam took over Haiti, the Navy was given the job of hospitalizing the island, and Dr. Butler was sent there to take charge of the job. His work there over a period of five years has formed the subject of a book, "Haitian Medicine," written by Capt. Parsons of the Medical Corps. the work and then seeing that it was faithfully and intelligently carried out. It was all brilliantly done, for a master mind was at the head of it. But he always had his microscope near him.

Result of Microscope.

In the jungles of Haiti Dr. Butler found dwarfs eaten up by these terrible social diseases. They had never seen a white man, and ran when the first one came near them. They had never heard of a doctor, and feared the first one they saw more than they did the voodoo which they uniformly worshipped. But their fears were overcome, their liking was aroused, and after the first few visits they came willingly to the clinics.

His studies in Haiti he did not keep to himself. He gave them to the world, in papers to medical journals in this country and in Europe, in lectures before the great medical societies and before the great medical schools of America, and in addresses before British Medical Societies and lately before International Conferences on Tropical Medicine in Rome and in Dresden. There is perhaps not another medical man in this country who is as widely known as he; and with it all he is the plainest, simplest old country doctor you ever saw. Nothing upstage about him. I know of no more democratic person, no more modest man, and none who is so completely self-effacing as he.

Washington has interest in this remarkable man, for he has lived here much of the time that he has been in the Navy, and in official and in scientific circles he has a great many warm and devoted friends. They know his worth, and they know that if he were an Englishman the king would long since have slapped him on the back with his sword and cried aloud: "Arise, Baron Butler, Earl of the Microscope." And then quietly "Charley, leave a few ducats on the counter as you pass out. Times is mighty hard, even for kinks."

Man Is Arrested as Bus Driver Is Hurt by Auto

A bus driver who was standing in front of his parked bus in Bladensburg yesterday received undetermined injuries when struck by another auto. The wreck resulted in the driver of the other machine being held by police.

The injured man is Archie Wilson, of 1204 Monroe street northwest, who is in Sibley Hospital suffering from a sprained back, lacerations of the face and ears, and possible other injuries. The man who is being held pending the outcome of his injuries is William C. Clampitt, of 1230 Quincy street northeast.

LAW BIG AMBITION OF GIRL ENGINEER

First Woman to Take Course at Maryland U. Finds Time to Be Popular.

Continued from Page 13.

places in which to get her finishing off. To be reasonably near that center of culture the family moved to Riverdale, while the young lady herself moved to the university and lived in a frat house. Thus does modern youth answer pater when he disposes.

Happened By Chance.

"How on earth did you happen to select civil engineering for a profession?" I asked the modest young miss, while four husky young men sat anxiously outside of her home waiting for her to keep a swimming engagement.

"It was just a chance," she replied. "I wanted a scientific course, and before I knew it I had signed up for a course in civil engineering. What was there to do but to go through with it?"

It was possible for her interviewer to answer her question, and tell her what modern youth of forty years ago did, but he didn't. He simply asked another question.

"You were the only girl in that class; how did the young men treat you? What was their reaction to your presence among them?"

She smiled one fleeting moment, and then she knit her brow for another fleeting moment, and said: "At first they rather resented it. They were a rough lot of boys, and they didn't want a girl around. After a while they found out I was going to stick, and then they began to change. At the end of my second year they seemed pleased to have me in the class."

"Did you go in the field with your class and do all the work they did?"

Dean Was Inspiration.

"Every bit of it. I have always been very good in mathematics, and that made the other work not so difficult. We had a perfectly wonderful teacher in Dean Johnson, who is at the head of the road engineering profession in this country, and he was an inspiration. In the field with him we saw pretty nearly all of it there is to learn, about r o a d m a k i n g, bridge building, ditching, drainage—the whole thing."

When I looked at that lovely creature, full of youth and colored with the rosy hue of perfect health, and yet so quiet and modest and even timid, I wondered about her going in the field with a lot of husky young men, carrying a theodolite, dragging a steel chain and running a line through the deep tangled wildwood. Did she really shoulder that heavy instrument and drag that long steel chain and drive those rude stakes, or did some gallant young cavalier in her class do the "druzzey" for her? I dared not ask; but I knew when I looked at her that she let no cavalier do her trick or soften her load in that school exercise.

"Now that your blushing honors are draped about you, what do you propose to do with them?" I asked, instead of asking the question I have just answered.

Plans to Get Job.

"I am going to get a job with an engineering firm as soon as I can," she said. And then, as if anticipating another question: "No, I am not going into the field. I shall apply for office work, of which there is a lot in the engineering profession."

"Then what?"

"My fond desire is one day to be a lawyer. When I have earned the money in this profession to pay me through I expect to go to a good law school and equip myself for my life's work."

O modern youth! Modern youth! And to think that we despair of you!

By now the interview was becoming an experience. The interviewer was being interviewed, and the young lady was casting a glance ever and anon out of the front door, in the line of which she sat on the arm of a divan, looking at the four husky young men who were rather nervously awaiting her coming.

"Pray tell me, pretty maiden, what is the richest, ripest experience you got out of your four years of college?" I asked.

"Well, I should say it was the social life of the university. I was not quite so thrilled over being the only woman in the engineering class as I was over the fact that in my senior year I was elected president of my sorority; that the student body chose me president of the women's student government, and that I was also made president of the Pan-Hellenic Association of Sororities."

Now you can understand why the rough and turbulent young men in the engineering class swallowed their false pride; now you can understand why every eye brightened on the university campus when I inquired after this engineering prodigy; now you can understand why the young men care to go swimming with her in squads. The wonder is that she did not have companies and regiments of them about her. It took me one day to locate her and one morning to find her, but those four young men had not the slightest trouble doing so; nay, no more than a foraging bee has to find his way back to his hive of honey. Ubi mel ibi apes. Freely translated that means, "Where the honey is, there you'll find the monkeys."

Jap Advisers Found In Manchukuo Bureaus

Changchun (U.P.).—Japanese advisers have been installed in practically every ministry and bureau of the Manchukuo government, according to reliable reports and are in virtual control of all business.

It also is understood a preliminary agreement has been signed with regard to the loan of yen 20,000,000 to be advanced the Manchukuo regime by the Mitsui and Mitsubishi interests through the Bank of Chosen (Korea). It is understood the loan will be for a long period.

OLD MANOR GAINING IN BEAUTY WITH AGE

Restoration of Chevy Chase Clean Drinking House Is Advocated.

Continued from Page 13.

looker of the time when the famous old manor was erected two centuries ago of English brick. These chimneys, great old-fashioned affairs, were constructed on the outside of the house, tufts of grass and weeds growing from their moss-filled chinks, and on the now roofless walls of crumbling outbuildings.

The garden of the manor is curiously laid out in great square terraces with sheltered nooks and steep slopes descending from one to the other. Springing up among the thick grass of the lawn may be seen that procession of early flowers, the mere mention of which—snowdrops, jonquils, daffodils, hyacinths and white violets—seems to bring back the fresh spring odors of the delightful old place. The blue-flowered periwinkle clothes in places large patches with its rich dark green, while to the rear of the ruins gigantic lilacs, rising to the height of 15 or 18 feet, have usurped a generous corner of space.

In 1699 the place was surveyed and settled by John Courts, who came here in 1680. His son was Col. John Courts, of the British army, to whom the land then went, and Col. Court's daughter, Elizabeth, married Charles Jones, the homestead being her wedding dowry. After the death of her great-grandfather, the place went to a greatuncle, Brig. Maj. John C. Jones, and later to his younger brother, Charles C. Jones. Capt. Wells purchased the estate from the last living descendant, Robert C. Jones, of Washington, an investment broker.

Story of Origin.

The story of the origin of Clean Drinking, the odd and pretty name of the old place, is interesting. When it was being surveyed by British soldiers in 1699, they suddenly found themselves with empty wine flagons and painfully dry throats. Nearby estates were visited and cleaned out of the wine which they afforded, until at length the surveyors were obliged, though doubtless reluctantly, to fall back upon the clear spring of water which still bubbled up at the foot of the hill below the house. This, too, they laughingly threatened to "drink clean," so the story has come down, and before they finished placing their pegs and drawing their lines around the estate, it had been dubbed "Clean Drinking," a name that stuck to the manor later established there and has followed the site down to the present day.

Probably the greatest historic interest which clings to this time-worn site was the fact that in 1755 Washington stopped at the manor to hold council with his aids. In the parlor overlooking the old garden, the great general sat 175 years ago.

The maternal grandfather of the last lady of the manor, Mrs. Elizabeth Sinclair Parker Jones, was Capt. John Sinclair. Capt. Sinclair, whose father, Henry Sinclair, was a son of the Earl of Caithness, Scotland, went to Havana, Cuba, in 1783, at the request of Gen. Washington to obtain ammunition for the Count de Grasse, to enable him to cooperate with the Americans at the battle of Yorktown. He was hailed on his return trip by a British cruiser, and his quick and cool reply that his was a "supply ship" disarmed suspicion, and he was allowed to proceed. He made his voyage on his own vessel, the little Mollie, and he neither asked nor received any compensation for his services, which contributed, in no small degree, to the surrender at Yorktown.

Clean Drinking Manor also presented a stage for the enactment of a scene in the drama of the second war for American Independence. During the invasion of the National Capital in 1814 by the British, Postmaster Monroe, with his wife, took refuge at Clean Drinking. He kept the post-office open there until the enemy had gone, the mails being left at a log house opposite.

Mansion Is in Ruins.

The old frame mansion, which once sheltered several generations of men and women who have rendered loyal service to their country and around which are entwined memories of colonial times, dear to the heart of every true American, is in ruins—the old kitchen, slave quarters, the little peak-roofed dairy and other outbuildings. The old-fashioned garden, with its roses and vines, lilacs and other plants and shrubs, run riot, makes the site quaintly picturesque amidst its setting of tall cedars, locusts and hemlocks.

Here is slowly but surely passing away one of the quaintest of the relics of the past. Modest and unobtrusive, its voice of silent appeal still vainly pleads, until too late, we shall regret its final loss.

It is understood that the Maryland Historical Society was interested in the restoration of the manor, but the price of the land on which it is located was regarded as excessive.

TRADE BOARD SEEKS FIRMER GRAIN CASE

Continued from Page 13.

cooperative set up under the Capper-Volstead act there is no such concentration of stock. The rule on corporations, amended in 1929, excludes from membership all corporations not listed at that time.

Enumeration of membership rules brought from Attorney General Mitchell, a member of the commission, the observation that it seemed impossible under them for a cooperative like the Farmers' National to obtain membership.

"It strikes me as rather odd," he said, "that it should just so happen that cooperative should have no way at all to get in."

Morris Townley, attorney for the clearing corporation, answered that the act gave cooperatives all the rights of any other member of the board "subject to conditions and regulations affecting all." One of those conditions, he said, was that corporations may not hold clearing house membership.

The Attorney General indicated he believed the rules nullified the intent of the grain futures act.

Townley replied that membership provisions of the clearing corporation did not extend to the clearing corporation and that there was no existing law to force it to accept anybody as a member if it did not wish.

In a pointed rejoinder, Secretary Hyde, also of the commission, wanted to know "if this doesn't all boil down to the Board of Trade trying to keep out all cooperatives?"

Townley said that to admit the Farmers National to the clearing house would be to give it all the privileges of other members with none of the responsibilities.

HAPPENINGS OF INTEREST IN SUBURBAN SOCIETY CIRCLES

Rockville

Miss Rose Abert, who recently returned from Visitation Convent School, Washington, has had as her guest, Miss Eleanor Spalding, a schoolmate.

Mr. Charles Prettyman has returned from Ashland, Va., where he has been a student at Randolph-Macon College.

Miss Elizabeth Montgomery has returned from Mary Baldwin School at Staunton, Va.

The following out-of-town members of the Rockville High School faculty have returned to their respective homes for the summer: Mr. Henry Whiteford, to Baltimore; Miss Hazel Bratt, to Oxford, Md.; Miss Edna Hauke, Mrs. Hazel Collins, Miss Burnadette Sheehan, Miss Genevieve Wright, Miss Susanna Stover and Mrs. Esthelene Morgan, all to Washington; Mr. Frank McClung, to Indiana; Miss Helen Jones, to Dickerson, Md.; Mr. Allan F. Vogt, to Massachusetts; Miss Margaretta Moore, to Somerset, Md.; Miss Marie Du Bois, to Takoma Park; Miss Catherine Hall, to Poolesville, Md., and Miss Frances Strickland, to Elkton, Md.

Mrs. J. Somervell Dawson and Miss Maude Wilson drove to Blacksburg, Va., last week-end, to attend the commencement exercises at V. P. I. Mr. Somervell Dawson, jr., a V. P. I. student, returned with them.

Mrs. William Linthicum entertained at bridge on Thursday evening at her home in honor of her guest, Mrs. Dorsey Somervell, of North Carolina.

Mrs. Adrain Brunette entertained one of the evening bridge clubs at her home Wednesday evening.

Mrs. Edward Peter, jr., entertained at bridge on Wednesday afternoon.

Misses Elizabeth Meany, Kristin Nilsson and Ruth Gallinan have left for Minnesota, where they will remain for the summer.

Mrs. J. Frank Wilson is spending a week at Ocean City, N. J., with her daughter, Mrs. Wilson Townsend.

Miss Helen Hoskinson recently entertained at a swimming party, supper and show shower, at her home, in honor of Miss Gladys Watkins, whose marriage to Mr. Lawrence J. Kailer, of Philadelphia, will take place next Saturday. Her other guests were Miss Ruty Nichols, Mrs. Emily Lehr, Mrs. Norman Smith, Miss Ruth Starrett, Miss Gertrude Schultz, Miss Mary Nichols, Miss Gene Nichols, Miss Louise Reynolds, Miss Dorothy Watkins, Miss Elizabeth Robertson, Mrs. Guy Watkins, Mrs. W. C. Watkins and Mrs. Edward Schultz.

Mr. Richard Waters, jr., has returned to the home of Mr. and Mrs. Richard Waters for the summer, having graduated with honors from Charlotte Hall School on Tuesday.

Mr. and Mrs. Wilson Ward spent the week-end with relatives near Chesapeake Beach.

Miss Rose Willams, a student at Stuart Hall, has returned to Rockville for the summer.

Mr. William Welsh, a student at the University of Pennsylvania, and his brother, Barnard Welsh, jr., a student at Duke University, are at home for the summer.

Miss Barnadette Sheehan and Miss Susanna Stover, members of the Rockville High School faculty, entertained at a supper and shower at Normandy Farms, in honor of Miss Genevieve Wright, whose marriage to Mr. Claude Smith will take place soon.

Mr. and Mrs. Loren F. Schott entertained the faculty of the Rockville High School at their cottage at Plum Point.

Dr. and Mrs. Robert Moran and son have returned to their apartment at the Westchester, Washington, after being the guests of Mrs. Moran's mother, Mrs. Harry Beard, for several weeks.

Mrs. James Buzzerd has returned to her home at Berkeley Springs, W. Va., after being the guest of Mr. and Mrs. Robert Saunders.

Midshipman Frank Marshall spent the week-end with his parents, and had as his guests Midshipman James Wright and Midshipman Richard Williams.

Mr. Fred Bullard, of Kentucky, is a guest at the home of Dr. and Mrs. Dexter M. Bullard.

Mrs. Dorsey Somervell and two children, of North Carolina, have been guests at the home of Dr. and Mrs. William Linthicum.

Mr. McComb Nichols has returned to his home in Baltimore for the summer, after having spent the winter at the home of his aunt and uncle, Mr. and Mrs. Austin Rohrbaugh.

Mrs. George Hunter entertained at luncheon and bridge on Tuesday at her home. Those present were Mrs. John Snure, Mrs. Charles Halland, Miss Mary Lyddane, Miss Margaret Dawson, Mrs. Harry Dawson, Mrs. Hazel Cashell, Mrs. William Reading, Mrs. Howard Larcombe, Mrs. Theodore Mason, Mrs. Peter Wagner, Miss Lula Bell, Mrs. William Mobley, Mrs. Walter Mobley and Miss Hattie Griffith.

Mrs. Samuel Riggs has been visiting relatives in Cockeysville, Md.

Mr. Barnard Welsh, jr., who has recently returned from the completion of his second year at Duke University, has been participating in a number of tennis tournaments throughout Washington and Maryland during the past week.

Mrs. Gordon Keys entertained one of the evening bridge clubs at her home on Monday. Mrs. Charles Hickman was the winner of the prize.

Mr. Randolph Shields, of Winchester, Va., has been the guest of Mr. Barnard Welsh, jr., this week.

Oxon Hill

State Senator Lansdale G. Sasscer will be the speaker at the graduation exercises at Oxon Hill High School Wednesday in the school auditorium.

There are twelve graduates: Mildred Allen, Lois Cook, Jessie Duclos, Ethel Green, Edna Latham, Goldie Miles, Virginia Maines, Elizabeth Taylor, Helen Thorne, Helen Van Wormer, Maurice Dennison and Willet Revell.

Seventh grade pupils will also receive certificates of graduation from the elementary school. A gold medal for the highest standing in Maryland history will be presented to William N. Janes, seventh grade pupil, by the Oxon Hill Women's Community Club.

On Thursday, at 10 a. m., will be the final assembly and general "pow-wow." At 7 p. m. the second annual alumni banquet of Oxon Hill School will be held, followed by the second annual alumni dance from 9 to 12 p. m.

On Sunday, June 19, at 11 a. m. will be held the third annual commencement religious service in the auditorium. The Rev. Hobart D. Evans, of the First Presbyterian Church in Hyattsville, will deliver the sermon, and the Rev. J. L. Dulaney, of the Methodist Church of Friendly, Md., will give the invocation.

The third annual intersociety contest will be held tomorrow at 8 p. m. The program will be given jointly by the Churchill and the Van Dyke Literary Societies of the high school.

The sixth annual senior class night will be held Tuesday at 8 p. m.

Mr. and Mrs. O. G. Russell, of Milburn, Fla., recently spent three weeks with Mrs. Russell's mother, Mrs. Leo Langley, at Fort Foote, Md.

The dental clinic at Oxon Hill School has already been started, it was reported at the meeting of the Parent-Teacher Association Tuesday.

The attendance banner was won by the sophomore class with the highest percentage of parents present at this meeting. The senior class won the banner the most times during the year, which entitles it to a party at the expense of the association. However, the senior class asked that the money for the party be used for the dental clinic, or be added to the fund already raised to build two memorial gate posts for the school. By vote of the association it was decided to apply the money toward the memorial fund.

A chorus of high school boys and girls entertained the association with a group of songs.

The next meeting of the association will be on the second Tuesday in September, with election of officers in October.

Berryville

Commander and Mrs. John Reginald Beardall and children, Miss Edith, John Reginald, jr., and Geoffrey Beardall, of Newport, have arrived at Clermont, the country estate of the late Admiral and Mrs. A. M. Dupuy McCormick, the parents of Mrs. Beardall, and had as their week-end guests Miss Jane McNair, daughter of Capt. Laurence McNair, U. S. N., of Annapolis, and Midshipman Frank L. Pinney, son of Capt. Pinney, U. S. N., in command of U. S. Torpedo Station, Newport.

Mr. and Mrs. Archibald Cummins had as their week-end guests at Caryswood Mrs. W. G. Suhling and son, W. G. Suhling, jr., and little daughter, Eleanor Suhling, of Lynchburg; Miss Elizabeth Gaines, Columbia, S. C.; Miss Eleanor Collins, of Philadelphia; the Rev. and Mrs. S. C. Cleland, Cleveland, Ohio, and Mr. and Mrs. Walter Schneider, of Long Island City, who came to attend the marriage of Miss Dorothy Campbell and Mr. Henry Schneider, who were married at Caryswood June 3.

Miss Ollie Thomas entertained at bridge Monday afternoon in honor of Mrs. Albert Muller, of Columbia, Va., who is the house guest of her aunt, Miss Burnie Crown, at Woodlawn. Other guests of Miss Thomas were Mrs. J. D. Griffing, Mrs. Blackburn Moore, Mrs. H. B. Whiting, Mrs. E. P. Berlin, Mrs. Ralph Dorsey, Miss Margaret Whiting, Mrs. Frank Tappan, Mrs. Louis Tucker, Mrs. G. W. Atkinson and Mrs. W. S. Powers.

Mrs. Spencer L. Carter, of Richmond, has opened her country home, Rosney, in Clarke County, and had as her guests for the week-end Mrs. Thomas Wheelwright, of Buckhead Springs; Mrs. John L. Patterson, of St. Andrew's Lane; Mrs. Thomas A. Smyth, of Richmond, and Miss Mary Beine, of Ashland, who attended the rose show of the Garden Club of Virginia, which was held in Winchester Friday.

Mrs. Kenneth N. Gilpin, of Scaleby, Clarke County, was chairman of the Rose Show held in Winchester this week which was most successful, and at Play Gardens, the home of Mr. and Mrs. E. G. Butler, of Clarke County, are maintained the Rose Test Gardens of the Garden Club of Virginia. Mrs. Butler is vice president of the Rose Society of America.

Mr. and Mrs. J. M. H. Clagett, Lewis Neill, Collins Dakeman, Mr. and Mrs. W. D. Wisecarver, Mrs. Nicholas Morrison, and Miss Helen Russell attended the V. P. I. finals at Blacksburg this week.

Mrs. Beardall, of Orlando, Fla., is the guest of her son and his wife, Commander and Mrs. John R. Beardall, at Clermont.

Miss Rose MacDonal, Mrs. John B. Neill, Miss Mary Page, Capt. and Mrs. Frank M. Wray, Mr. and Mrs. Joseph L. Denny, Joseph Funkhouser, R. G. Mitchell, Edward William, George H. Burwell, former Gov. Harry F. Byrd, and H. B. Harris were among the delegates from Clarke County who attended the Democratic convention held in Richmond this week.

Mr. and Mrs. Lewis N. Glover, who have been guests of their son-in-law and daughter, Lieut. Comdr. and Mrs. Morton Mumma, at Annapolis, have returned home.

Warrenton

Special to The Washington Post.

Warrenton, Va., June 11.—Dr. and Mrs. Peyton Hundley, of Rose Hill, Essex County, announce the engagement and approaching marriage of their daughter, Frances Booth, to Thomas Newton Frost. Miss Hundley has for a number of years been a member of the faculty of the Warrenton High School.

Mrs. Walden Jeffries, Mrs. David T. Duncan and Miss Nellie Duncan left Friday for Richmond to attend the commencement exercises of Westhampton College, where Miss Camilla Jeffries and Miss Evelyn Duncan are students.

The Piedmont Garden Club will hold its second annual flower show on the Marshall Fair Grounds, on Tuesday, June 22. Mrs. Giles Bolen is president of the club, and Mrs. Channing Delaplane, chairman of the show.

Mr. and Mrs. Edward E. Jenkins and their guests, Mrs. Eric Todd and Mrs. Martin Aigner, of New York, spent the last week-end in Baltimore.

Mrs. William Henry Hoyt, of Greenwich, Conn., is the guest of her brother-in-law and sister, Mr. and Mrs. Walter H. Robertson.

Miss Eleanor Pilson has returned to Washington after spending a week in Warrenton with her father, Mr. Maurice C. Pilson.

Mrs. W. W. Drake has returned from a visit to Baltimore.

Mr. George H. Davis, jr., spent several days in Ashland, Va., last week.

Miss Mabel Timberlake, who has been attending school in Washington, has returned home for her summer vacation.

Miss Fannie Keith has returned from the Child Education Foundation School at New York, and is now at the home of her mother.

Mrs. George Sloane returned to her home here this week after a visit of ten days in New York.

Among those attending the State Democratic convention in Richmond last Thursday, as delegates from Fauquier County, were Mayor Thomas E. Frank, of Warrenton; Col. J. Donald Richards, Mr. Walter H. Robertson, Mr. Clarence W. Carter, Mr. Isham Keith and Mr. Albert Fletcher.

Mr. P. B. Smith, principal of the Warrenton High School, made the address to the graduates at the Unison-Bloomfield High School last week.

Mrs. Julian Keith and Mrs. Fletcher Harper have returned from Charlottesville, where they attended a meeting of the Woman's Organization for the Repeal of the Eighteenth Amendment.

Mr. Casilear Cobb is spending some time in Stamford, Conn.

Messrs. Scott Nesbit, W. H. Robertson and C. W. Carter were in Alexandria on business on Monday last.

Alexandria

The wedding of Miss Goldie Mae Lunsford, daughter of Mr. and Mrs. Thomas Douglas Lunsford, to Mr. Otto Joseph Murphy, took place Saturday afternoon last in the Second Presbyterian Church, the ceremony being performed by the Rev. Dr. William B. McIlwaine, jr., pastor of the church. Preceding the ceremony a musical program was given by Mrs. Mary Callahan Richardson, soloist, and Miss Margaret Alexander, organist.

The bride was given in marriage by her father, and her gown was of white silk net over taffeta, and she wore a large white hat. Her flowers were white roses and valley lilies.

Miss Gladys Clark was the maid of honor, wearing pink chiffon with hat to match, and her flowers were pink roses and blue lace flowers.

Bridesmaids were Miss Elizabeth Manley, in yellow chiffon gown and hat, and Miss Elander Ratcliffe, in pastel green chiffon, with hat to match. They both carried bouquets of mixed flowers.

Mr. Robert Murphy, brother of the bridegroom, was the best man, and ushers were Mr. George Lunsford, brother of the bride, and Mr. Albert Brockwell.

After a reception at the home of the bride Mr. and Mrs. Murphy left for a wedding trip to Canada.

Mrs. John P. Chadwick entertained the meeting of the Kate Waller Barrett Chapter, Daughters of the American Revolution, last Tuesday afternoon at her home at Wellington.

The wedding of Miss Mary Elizabeth Hatsell, daughter of Mr. and Mrs. B. E. Hatsell, and Mr. Benjamin D. Clark, son of Mr. P. P. Clark, took place on Saturday, June 4, in Christ Episcopal Church, the ceremony being performed by the Rev. Dr. William Jackson Morton. Nuptial music was by Mrs. Mildred Minnick, with Mrs. Sue Blandy at the organ.

The bride was escorted by her brother, Mr. B. E. Hatsell, jr., who gave her in marriage. Her gown was of poudre blue crepe, with hat, slippers and accessories to match. Her flowers were light cream roses and lilies of the valley.

Miss Ruth Michelbach was the maid of honor, wearing pink ensemble, and her flowers were summer flowers.

The bridegroom had as his best man his brother, Mr. George Clark, and ushers were Mr. Paul Petersilia and Mr. Maitland Glasscock.

Out-of-town guests in the city the past week for the wedding Wednesday of Miss Margaret Douglas Reese, daughter of Mr. and Mrs. Robert Miller Reese, to Dr. John Langdon, were Mrs. Courtney Langdon, of Providence, R. I.; Mrs. Frank D. Warren, of Plainfield, N. J.; Mrs. William Eaton, of Concord, Mass.; Mr. and Mrs. A. G. B. Steel and Mr. Chauncey Langdon, of Philadelphia; Mr. and Mrs. James Veech and Miss Agnes Veech, of Louisville, Ky.; Miss Ruth Griswold, of Hastings-on-the-Hudson; the Misses Reese, of Baltimore; Mr. and Mrs. J. Janney Shoemaker and Miss Clarice Shoemaker, of Sandy Spring, Md.; Mr. Albert Reese, of Morgantown, W. Va.; Mr. and Mrs. H. Maurice Darling, of New York City; Miss Mary Ramsay Brown, of Cornell University; Capt. and Mrs. Jeffrey Montague, of Fredericksburg, and Capt. Ludwell Lee Montague, of the Virginia Military Institute.

Mr. and Mrs. Raymond Blackburn, of Richmond, were the guests the past week of Mrs. Ruth Grubb.

Mrs. A. J. Ross and her granddaughter, Jean Ross Ketland, are visiting Mrs. C. W. Garnett, at her home in Raleigh, N. C.

The Rev. Dr. Berryman Green is visiting his sister, Mrs. J. B. Froend, at her home in Danville, Va.

Miss Louise Dinwiddie has returned from Westhampton College, Richmond, to pass the summer with her mother, Mrs. M. L. Dinwiddie.

Miss Margaret Cunningham has returned from Fredericksburg, Va., where she was a student at the State Teachers College.

Miss Blondell Malone, artist, who is now living at 120 South Fairfax street, is conducting a tour of three houses in Alexandria that have the original woodwork in them and are of particular interest, each afternoon from 3 to 5 o'clock.

Mrs. Frank McCormick, who passed the winter in Alexandria, left on Thursday to motor to her home at Frankford, Berryville, Clarke County, Va., for the summer months.

Mrs. Rathbone Smith has returned from a visit in Philadelphia.

Miss Frank Wood Smoot has returned from West Point, N. Y., where she was the guest of her uncle and aunt, Capt. Marvel H. Parsons, U. S. A., and Mrs. Parsons.

Miss Louise Rowlett, who passed the winter in Alexandria, has returned to her home at Shuler, Amelia County, Va., for the summer.

Miss Elizabeth Demaine, who has been a student at the Harrisonburg State Teachers College the past season, is with her mother, Mrs. Annie L. Demaine, for a ten-day visit before returning to the college for the summer course.

Miss Elizabeth Barr, of the faculty of St. Agnes Episcopal School, is passing the summer with her parents, Mr. and Mrs. Fred C. Barr, in Winchester, Va.

Mr. Charles Keith Carlin, of Los Angeles, Calif., is visiting his parents, former Representative and Mrs. Charles Creighton Carlin.

Mrs. D. Mauchlin Niven, chairman of the Alexandria committee of the Colonial Dames in Virginia, was the hostess last Friday afternoon at the meeting of that organization, at her home on Braddock Heights.

Mr. and Mrs. Thomas Mankin passed the week with relatives at Occoquan, Va.

Miss Estes Bowman, of Hillsville, Va., is the guest of her brother-in-law and sister, Mr. and Mrs. W. W. Whittemore.

Mrs. Mary Allen, of Gaithersburg, Md., was the guest the past week of Mrs. W. D. Gallahan at her home in Hume avenue.

Mr. and Mrs. B. R. Catlin, of Hickory Forest, Va., and Mr. C. C. Austin, of Mount Ida, were the guests last week of Mr. and Mrs. Charles L. Limerick.

Mrs. Minnie Spylman, of Detroit, Mich., is the guest of Mrs. W. E. Sellers at her home in East Lloyd avenue.

Mr. and Mrs. John Forrest passed the week with relatives in Richmond.

Mr. and Mrs. Robert Mills have returned from a visit to relatives in Warsaw, Va.

Mr. and Mrs. John Meade, of Braddock, are visiting relatives in Warrenton, Va.

Mr. and Mrs. John Wilberton are visiting relatives in Roanoke, Va.

Miss Lena Reynolds has returned from a visit to relatives in Philadelphia.

Miss Winifred Glasscock is visiting relatives in Atlanta, Ga.

Mrs. Marie Newton has returned to her home in Norfolk, after a visit to Mrs. Henry Ziegler, at her home in East Oxford avenue.

Mr. and Mrs. Thomas Fields passed the week-end with relatives in Harrisonburg.

Frederick

Special to The Washington Post.

Frederick, Md., June 11.—Members of the Frederick branch of the Woman's Cathedral Association, recently organized at a tea given by Mrs. John Francis Smith and Miss Mary Maulsby, made a pilgrimage to Washington Tuesday and were guests of Canon John Gummere on a tour of the cathedral. Those in the party were Mrs. Smith, Miss Maulsby, Mrs. Isabelle Kunkel-Daniel, Mrs. William W. Osburn, Mrs. Charles W. Ross, jr., Mrs. J. Alliene Williamson, Mrs. Cyrus Gambrill, Mrs. Glenn H. Worthington, Mrs. Richard Potts, Mrs. Robert Delaplaine, Mrs. Fannie B. Delaplaine, Mrs. Marshall Etchison, Mrs. Eleanor H. Tull, Mrs. C. H. Young, Mrs. Francis H. Markell, Mrs. Charles F. Smith, Mrs. Robert R. Lucey, Miss Mary Angell, Mrs. John S. Derr, Mrs. A. Austin Pearre, Misses Mary and Julia Williamson, Miss Laura Schley Osburn, Mrs. E. P. Gale, Misses Nannie and Elizabeth Knott, Mrs. Hammond, Mrs. Bernard Eader, Mrs. James A. Long, Mrs. R. E. Town, Mrs. D. Hauer Quinn, Mrs. Smith Blair, Mrs. Claude H. McCleery, Mrs. George R. Dennis, Misses Ann and Louise Potts, Mrs. Samuel Worthington, Mrs. John N. Clary, Mrs. James H. Grove and Miss Cornelia Potts.

Announcement has been made of the marriage of Miss Mildred Louise Renner, daughter of Mr. and Mrs. T. E. Renner, York, Pa., formerly of this city, and Frederick Neeley Ramsey, York. They were married at the home of the bride Saturday by the Rev. W. W. Thompson, pastor of the First Presbyterian Church, Elkton.

Miss Evelyn L. Dietrich, daughter of Mr. and Mrs. John Dietrich, near Mount Airy, and David O. Smith, son of Mrs. Ira Smith, near this city, were married in Frederick Wednesday by the Rev. DeWitt P. Zuse, pastor of Centennial Memorial United Brethren Church. Miss Naomi Dietrich, sister of the bride, was maid of honor, and Walter Thomas, near Frederick, was best man.

Miss Esther Hess and Ross Wetzell, both of near Emmitsburg, were married Saturday by the Rev. Francis Rogers.

Mrs. Henry E. Weaver, of Washington, is visiting her parents, Mr. and Mrs. Casper E. Cline, near Braddock.

Mr. and Mrs. James C. Marion, near Prospect, entertained Monday in honor of their thirty-eighth wedding anniversary.

Miss Lillian Sundergill, near Unionville, gave a buffet supper in honor of the twenty-fifth wedding anniversary of her parents, Mr. and Mrs. Stanley Sundergill. Her guests included Mr. and Mrs. Theodore Sundergill, Mr. and Mrs. Frances Ensor, Mrs. Frank Hull, Miss Cornelia Hull, Misses Phoebe and Irva Ensor, Mr. and Mrs. Clarence Ensor, Mr. and Mrs. James Trayer, Mr. and Mrs. Robert Mathews and Mrs. Adam Lindsay.

The Frederick Elks Club is planning a dance at Braddock Heights, June 22. The event will be in charge of a committeee, of which Charles A. Opel, jr., is chairman.

Mrs. John Francis Smith and Miss Mary Maulsby, Court Square, entertained in honor of Mrs. Robert Nelson Kimball, Kenosha, Wis. Mrs. Kimball was formerly Miss Elizabeth Hodges, daughter of Dr. and Mrs. Frank Hill Hodges, this city.

Mrs. Charles F. Smith, Libertytown, and Mrs. Ezra Houck, jr., are entertaining a house party for ten days in honor of their guests, Mrs. August J. Raggi, Mrs. Ned Clark, Mrs. Lou Bertini and Miss Ruth Wise, New York. Mrs. Raggi was formerly Miss Regina Rodock, this city.

Mrs. Lewis Knock, West Second street, has returned from an extended visit to her sister, Mrs. Ralph Radcliff, Los Angeles, Calif.

Miss Helen Smith entertained at a bridge dinner in honor of her guests, Miss Helen Yestadt and Miss Mary Rowan, Baltimore.

Mr. and Mrs. H. Noel Haller and young son have taken a cottage at Braddock Heights for the summer.

Mr. and Mrs. E. L. Gifford, Atlanta, Ga., are visiting their son-in-law and daughter, Mr. and Mrs. Alban N. Wood, College Park.

Miss M. Louise Johnson has returned after a visit of several weeks to Col. and Mrs. R. E. Carlson, Short Hills, N. J.

Misses Ann and Louise Potts and Mrs. Isabelle Kunkel-Daniel attended the Howard County horse show, Doughoregan Manor.

Mrs. Eugene Creed and Miss Virginia Creed have returned to their summer home, Braddock Heights, after spending several years in France and Spain.

Mrs. Grove White and Mrs. E. Austin James entertained a bridge party at the Catoctin Country Club Wednesday.

Announcement has been made of the wedding of Miss Mattie Louise Clevenger, daughter of Mrs. Louise Clevenger, Winchester, Va., and Charles Lewis Shrewbridge, son of Mr. and Mrs. C. D. Shrewbridge, Brunswick. The wedding took place in the Church of Christ, Winchester. Miss Constance Elnora Clevenger was maid of honor and Kermit L. Shrewbridge, brother of the bridegroom, was best man. A reception followed.

Quantico

Special to The Washington Post.

Quantico, Va., June 12.—Mrs. Hal Potter, wife of Capt. Potter, has left for a two-week trip to Chicago, where she will visit her mother, Mrs. Amy L. Adams. Mrs. Adams will return to Quantico with her daughter.

Maj. and Mrs. Pedro del Valle entertained the players and their wives of the Polo Club at luncheon last Sunday. The party then went to the game at Fort Humphreys.

Maj. and Mrs. Oliver Floyd are leaving shortly for Lakehurst, N. J., where Maj. Floyd will be in command of the Marine detachment.

Mrs. Pedro del Valle entertained at a tea for 30 guests recently. Mrs. Hal Potter assisted her.

Last Saturday night the students of the Company Officers of the Marine Corps Schools, entertained the instructors at the Red Brick Inn at Dumphries.

Following the graduation of the officers of the Marine Corps Schools Friday, a luncheon was given at the Officers Club. There were 80 guests present.

Lieut. Comdr. and Mrs. John Falge entertained 100 guesst at the Officers Club Thursday evening at dinner, followed by bridge.

Mrs. Louis F. Outten, of Felton, Del., is here visiting her daughter, Mrs. Z. C. Hopkins.

Mrs. Enyart entertained at a bridge tea Tuesday in honor of Mrs. Gale Cummings and her guest, Mrs. St. Julien Marshall. The others who were present were Mrs. Whitehead, Mrs. Shelton Zern, Mrs. Glenn Britt, Mrs. Stuart King, Mrs. Samuel Milleken and Mrs. Frank June.

Mrs. William Wilson, wife of Col. Wilson, U. S. A., and Dr. and Mrs. Sidney Bunker, of Boston, were the guests of Col. and Mrs. Tom Barber last Thursday.

Lieut. and Mrs. D. W. Hilling, U. S. N., retired, and their daughter, Miss Betty Lou, are visiting Dr. and Mrs. Dalton Davis.

Mrs. Capers James entertained at a bridge tea at her home Friday afternoon. Her guests were Mrs. Bert Bone, Mrs. Evans Ames, Mrs. Robert Davis, Mrs. William Blanton, Mrs. Maurice Berry, Mrs. Floyd Bennett, Mrs. Andrew Creesy, Mrs. William Sihler, Mrs. Joseph Lademan, Mrs. Stuart King, Mrs. Allen Simon and Mrs. Dewitt Peck. Miss Esther Hungate, the house guest of Mrs. Bennett, was invited for tea.

Mrs. James Bain and Mrs. Philip Thwing, accompanied by their small sons, are leaving for Long Beach, Calif., where they will remain until the return of their husbands to Quantico.

Mrs. Clarence Nutting entertained at a bridge luncheon at home Friday in honor of Mrs. Charles Lyman. The other guests were Mrs. James Breckinridge, Mrs. Uriel Sebree, Mrs. John Sebree, Mrs. Reynolds Hayden, Mrs. Philip Torrey, Mrs. Dalton Davis and Mrs. Houston Noble.

Herndon

Boyd Spencer, of Fishburne Military School, is visiting at the home of Mr. and Mrs. George R. Bready.

Mrs. Carl Ryan was hostess to the Ladies Aid Society of the Methodist Episcopal Church Wednesday.

Mr. and Mrs. W. W. Taylor and Mr. and Mrs. Eustace Taylor, of Braddock Heights, were recent guests of relatives in Poolesville, Md.

Mrs. J. H. Crosen, of Sterling, was a recent guest of her daughter, Mrs. Mammie Thompson.

Mr. and Mrs. Russell A. Lynn and Miss Virginia Kache were dinner guests Sunday of Mrs. Mary Smith, in Purcellville, Va.

Mr. and Mrs. Granville White and son are visiting Mrs. White's parents in Roanoke, Va. Mrs. White, a teacher in the Herndon High School, will attend summer school at the University of Virginia.

Mrs. George Buell and daughter, Elizabeth, were guests Saturday of Mr. and Mrs. Elmore Miller, near Leesburg, and attended the Leesburg horse show.

Miss Marie Creel, of Annandale, spent the week-end with Misses Mary and Frances Hurst.

Dr. and Mrs. William Meyer entertained the Saturday Night bridge club the past week.

The Herndon Chamber of Commerce held their regular luncheon and business meeting in the Herndon Hotel Saturday.

The Herndon Music Study Club met Tuesday evening at the home of Mrs. Annie Robey Walker. Mrs. Maurice Yount and Miss Maud Yount were guests of the club. Songs were sung by Mrs. Ernest Gibson, Mrs. F. W. Robinson and Mrs. Genevieve Hanes. The club will have its next meeting in September.

Mr. and Mrs. Stuart Ashby and two children of Harrisonburg, Va., are house guests of Mr. and Mrs. Louis Ferguson.

Miss Helen Haines and Raymond Wrenn spent last week at Kamp Kahlert on South River, Md., attending the Young Peoples Convention as delegates from Herndon Congregational Church.

Mrs. Hannah Wrenn is spending two months with her son, Mr. A. Page Wrenn and family.

Mrs. Arthur H. Buell was hostess to the Three Table Bridge Club Monday afternoon.

Mrs. Floyd Thompson entertained four tables at a bridge luncheon Tuesday. Her guests included Mrs. Carl Geisse, of Minneapolis, Minn.; Mrs. George Buell, Mrs. C. M. Lawrence, Mrs. Russell A. Lynn, Mrs. A. H. Kirk, Mrs. Andrew Hutchison, Mrs. T. E. Aud, Mrs. E. B. Hutchison, Mrs. Baldwin Aud, Mrs. H. Earlton Haines, Mrs. Harold Haines, Mrs. W. H. Dawson, Mrs. Annie R. Walker, Mrs. George R. Bready. High score was made by Mrs. A. G. Hutchison; second, Mrs. George R. Bready.

The Ladies Auxiliary of the Herndon Volunteer Fire Department will have a benefit card party in the engine house Tuesday evening.

Mr. and Mrs. Carl Geisse, of Minneapolis, Minn., are guests of Mrs. Geisse's parents, Mr. and Mrs. Arthur H. Buell.

Mrs. Bently Harrison and Mrs. A. L. Mankin, of Arcola, spent last week-end in Charlottesville with Mrs. Mankin's son, Keith, who is attending school at the University of Virginia.

Ramsey Bready, who has been attending school at Virginia Polytechnic Institute, Blacksburg, Va., is home for the summer months.

Point of Rocks

Miss June Shipley, of Atlanta, Ga., was a recent guest of Miss Jean Tuck.

Mr. and Mrs. Scott Myers and family, of Washington, were week-end guests of Mr. and Mrs. George Myers.

Mrs. I. B. Stunkle has returned after a visit of several weeks with her daughter, Mrs. J. B. Mossen, in Atlantic City.

Mr. and Mrs. Harry Sterling were guests Sunday of Mr. Sterling's parents, Mr. and Mrs. H. F. Sterling.

The condition of Mr. John Scally, who has been confined to his home for some time by illness, remains unchanged.

Among the recently announced graduates of the Dickerson High School in Dickerson, Montgomery County, is Mr. Kermit Frye, son of Mr. and Mrs. David L. Frye.

Mr. and Mrs. H. Lysle Holden, of Omaha, Nebr., visited friends here Sunday.

Mr. John S. Wenner, employed by the Baltimore & Ohio Railroad, is confined to his home as the result of an accident suffered while he was at work Saturday. Both of Mr. Wenner's hands were badly lacerated.

Mr. William Chester Wright, son of Mr. and Mrs. John Wright, will be graduated from the National University Law School in Washington. Mr. Wright has been employed in Washington for the past several years and attended the night sessions of the university.

List of Manassas High Eligibles Is Announced

Special to The Washington Post.

Manassas, Va., June 11.—Pupils of Bennett Grade School, Manassas, who will enter the Manassas High School in September have been announced by Richard C. Haydon, superintendent of schools. The list follows: Herman Bryant, Clayton Libeau, Dickson Morris, Esther Akers, Edla Blakemore, Aldenia Blevins, Doris Flaherty, Mary Jane Morris, Mildred Parish, Helen Suthard, Ruth Akers, Elizabeth Cross, Louise Kincheloe, Eula Miller, Virginia Newman, Elizabeth Partlow, Lula Sturgill, Sallie Thomasson, Margaret White, Helen Weatherholtz and Bobbie Jenkins.

Hot Springs

(Special to the Washington Post.)

Hot Springs, Va., June 11.—Mr. and Mrs. C. H. Pope were hosts at the annual family dinner of the District of Columbia Bankers' Association tonight at the Homestead Restaurant as a climax to a three-day holiday enjoyed by more than 200 bankers and their wives.

A majority of the group occupied tables at a colorful assemblage in the crystal rooom later in the evening. Among those in the assembly were Mr. and Mrs. Claude H. Woodward, Mr. and Mrs. Frederick P. H. Siddons, Mr. W. W. Spaid, Mr. and Mrs. J. G. Addison, jr., Mr. and Mrs. W. K. Bachrach, Mr. and Mrs. Thomas W. Brahany, Mr. and Mrs. Kenneth F. Brooks, Mr. and Mrs. J. J. Brownlee, Mr. and Mrs. C. F. Burton, Mr. and Mrs. Edward F. Colladay, Mr. and Mrs. E. Taylor Chewning, Mr. and Mrs. Barnum E. Colton, Mr. and Mrs. Charles R. Denny, Mr. and Mrs. Charles H. Doing, Mr. and Mrs. John Dolph, Mr. and Mrs. Edwin H. Etz.

Mr. and Mrs. Robert V. Fleming, Mr. and Mrs. Raymond F. Garrity, Mr. and Mrs. B. H. Gruver, Mr. and Mrs. Harry J. Haas, Mr. and Mrs. Frank J. Hogan, Mr. and Mrs. A. W. Howard, Mr. and Mrs. John W. Hulse, Mr. and Mrs. L. P. McLachlen, Mr. and Mrs. J. R. McMullan, Mr. and Mrs. Leonard Marbury, Mr. and Mrs. John F. Maury, Mr. and Mrs. W. C. Miller, Mr. and Mrs. Edgar E. Mountjoy, Mr. and Mrs. John Poole, Mr. and Mrs. R. J. Rankin, Mr. and Mrs. Martin H. Rittenhouse, Mr. and Mrs. Andrew Saul, Mr. and Mrs. L. A. Slaughter, Mr. and Mrs. Robert S. Stunz, Mr. and Mrs. Edward E. Swan, Mr. and Mrs. Sidney F. Taliaferro, Mr. and Mrs. Merle Thorpe, Mr. and Mrs. Norris N. Wright, Mr. and Mrs. E. B. Wright, Mr. and Mrs. George O. Vass, Mr. and Mrs. W. J. Waller.

Miss Grace Bromley Bailey, Mr. Bruce Baird, Mr. Ralph P. Barnard, Mr. B. Agee Bowles, Mr. I. I. Chorpening, Mr. Charles T. Claggett, Mr. J. Wesley Clampitt, Mr. Charles W. Collins, Mr. Oscar Coolican, Mr. Robert Cottrell, Mr. Frederick H. Cox, Mr. Victor B. Deyber, Mr. W. H. Donovan, Mr. Aubrey O. Dooley, Mr. Joseph Dowdall, Mr. S. Wilson Earnshaw, Mr. Frederick East, Mr. Joshua Evans, jr., Mr. William John Eynon, Mr. G. Elmer Flather, Mr. Norman B. Frost, Mr. Albert S. Gately, Mr. Charles D. German, Mr. E. Chester Gerston, Mr. Henry F. Gibbs, Mr. Edmund H. Graham, Mr. Thomas J. Groom, Mr. John W. Guider.

Mr. Richard Hatton, Mr. Ernest E. Herrell, Mr. Edward L. Hillyer, Mr. Bynum Hinton, Mr. M. E. Horton, Mr. Hans W. Ireland, Mr. F. J. Kaufman, Mr. John R. Koener, Mr. George H. Keesee, Maj. J. Craig King, Mr. Robert H. Lacey, Mr. Aubrey J. Lanston, Mr. M. A. Leese, Mr. Ernest T. Love, Mr. J. B. McCarl, Mr. Frederick McKenzie, Mr. Arthur May, Mr. Charles Taylor, Mr. C. Louis Eckloff, Mr. Carroll C. Morgan, Mr. J. Elliott Moran, Mr. Robert B. Morris, Mr. Nathaniel Mountford, Mr. Avon M. Nevius, Mr. Bert L. Nye, Mr. Henry W. Offutt, Mr. Maurice Otterback, Mr. Chauncey G. Parker, Mr. Arthur Pierce, Mr. Ord Preston, Mr. Louis Rothschild, Miss Mabel V. Royce, Mr. James B. Skinner, Mr. Horace G. Smithy, Mr. Ernest W. Smoot.

Mr. Warren Spencer, Mr. Barbury Stamp, Mr. Edwin Steffe, Mr. Edward C. Stone, Mr. Eliot Thomson, Mr. H. L. Thornton, Mr. Norman E. Towson, Mr. Winslow Van Devanter, Mr. J. Frank White, Mr. Raymond J. Wise, Miss Bertha Woodruff, Mr. Frank B. Ullmer, Mr. John C. Walker, Mr. Roger J. Whiteford, Mr. George Wilson, Mr. I. Laucks Xanders.

Falls Church

Mrs. J. L. Belt is visiting relatives in Massachusetts.

Mr. and Mrs. Edward T. Fenwick entertained the Sunday school teachers and officers of the Columbia Baptist Church at their home on the lawn Friday.

The Boy Scouts will take part in the exercises to celebrate Flag Day at the Columbia Baptist Church.

Mrs. Marie Groves, Mrs. Isabel Cousins and Miss Lillian Groves gave a report of the Rebekah State convention, which was held at Lynchburg, Va.

Laurel Rebekah Lodge nominated Mrs. Jessie Kerns and Mrs. Warren Fisher for offices; the election will be held at the next meeting.

Mrs. Robert E. Kendrick is in charge of the program to celebrate the fifth anniversary of the ladies auxiliary of the Falls Church Fire Department.

Miss Marian Ervin entertained the girls auxiliary of the Columbia Baptist Church with a picnic supper at her home Friday evening.

Mrs. E. L. Brandon and Mrs. E. L. Redfield are in charge of the children's day program Sunday at the Falls Church Presbyterian Church.

Mr. H. H. Hollins entertained the men of the Presbyterian Church at his home recently. The new officers elected were Mr. Hollins, president; Mr. Webb Williams, vice president; Mr. E. L. McNair, secretary; Mr. I. A. Rullman, treasurer, and Mr. Arthur Jones, sergeant at arms.

Mr. and Mrs. Harry W. Burkett and son, Harold, of Holmes, Pa., spent the week-end with Mr. and Mrs. E. L. Brandon and family of Falls Church.

Fairfax

Miss Warwick Rust has returned home from Sweetbrier College, and John W. Rust, jr., from Episcopal High School in Alexandria, to be with their parents for the summer months. Miss Marjorie Thuma, of Cincinnati, is a guest at the Rust home.

Miss Roberdeau Allison graduates from William and Mary College tomorrow. Her mother, Mrs. Nora V. Allison, is in Williamsburg and will attend the graduating exercises. Mrs. Allison and her daughter will return to their home in Fairfax Tuesday.

Miss Mary Page Millan, daughter of Mr. and Mrs. Lee Millan, will spend the summer months with her parents. She is a student at V. P. I., Blacksburg, Va.

Dwight C. Brown, son of Mr. and Mrs. Ray D. Brown, of Vienna, will receive his degree at William and Mary College tomorrow. His parents and brother, Harold Brown; Edward Linestrom and Miss Orpha Collins will attend the commencement exercises.

Mr. and Mrs. George P. Davis have moved to Alexandria.

Herbert Allen, son of Mr. and Mrs. Edmund H. Allen, of Newington, has returned to Little Rock, Ark., after spending a week with his parents.

Mrs. C. W. Sageser and Mrs. B. T. Sageser, of Louisville, Ky., mother and sister of Mrs. R. A. Rice, are guests at the Methodist parsonage.

Mrs. Elsie Davis and Miss Florence Fray, supervisors of primary schools in Fairfax County, will go to summer schools in the coming week, Miss Fray to Harrisonburg and Mrs. Davis to Johns Hopkins.

Miss Isabell Gill, of Crozet, Va., is a guest at the home of Mr. and Mrs. Wilbert T. Woodson.

The Belle Haven Country Club, located on Great Hunting Creek, has elected A. H. Oliver as its president; Dr. John R. Ashton, vice president, and C. A. Brown, secretary.

Dr. Harry R. Grant, director of county health work for the State Health Department, has resigned to become dean of the University of Bankhousie, Halifax, Canada.

Miss Nellie Nevitt, principal of Potters Hill School in this county, will leave this week for a trip through northern New York.

J. Randall Caton, of Alexandria, was the guest speaker at the luncheon of the Rotary Club Monday.

The Rev. J. William Kincheloe, jr., who is doing some special work in Washington this summer in connection with his course in the Southern Baptist Theological Seminary at Louisville, Ky., is a guest at the home of his uncle, Mr. James U. Kincheloe, and family.

The Rev. William Marmion, student in the Episcopal Theological Seminary, who has had charge of the Epicopal chapel at Groveton, will this year graduate and be ordained. He will leave in the next few days and go to Texas to take charge of a church which has called him.

A garden party was held by the Ayre Hill Garden Club of Vienna on the lawn at the residence of Miss Richardett Gibson in Vienna Tuesday afternoon.

Arlington

Miss Marjorie Schuster, of Lyon Park, gave her annual "Spring Revue" Friday night in Odd Fellows Hall, Clarendon. Those taking part were Marian McGrath, Betty Smith, Patty Coeman, Nancy Lee Halsted, Carolyn Parker, Sara Culpepper, Nancy Lee Throgmorton, Carolyn Dorsey, Dorothy Ann Gould, Betty Spaulding, Mary Lou Wines, Mary Giles, Iona Lee Shepherd, Mary Bartle Saunders, John Saunders, Alice Alexander, Betsy Alexander, Georgia Fosdick, Mary Allen Dowden, Katherine Linney, Margaret Linney, Anita Ashford, Frances Phillips, Helen Waldron, Judson McManaway, Alice Johnson and Helen O'Day.

Mrs. Haenner, of Spruce street, Clarendon, entertained at a benefit card party at her home Wednesday night.

Mrs. Ronald Billington, of Lyon Village, entertained at three tables of bridge at her home Thursday night.

Miss Marjorie Powlen, who taught in the Ballston School and spent the winter with Mrs. Smith Rucker, left Wednesday for her home in Indianapolis.

Miss Georgia Rucker, daughter of Mrs. Smith Rucker, of Lyon Village, has returned from a visit to relatives in Leesburg, Va.

Miss Ruth McGrath and Miss Barbara Archibald, teachers in the Ballston School, left during the week for their homes in Newport News, Va.

Miss Catherine Saunders, who taught in the Washington-Lee High School during the winter, has returned to her home in Richmond.

Bowie

Miss Effie Messick has returned to her home after a visit with her sister, Mrs. T. P. Fletcher.

Mr. and Mrs. Edward Kline and little daughter, of Baltimore, were week-end guests at the home of Mr. and Mrs. Joseph Kline, sr.

Miss Lorena Croft, of New York, visited her sister, Mrs. Myra Porter, on Thursday.

Mr. and Mrs. Roland Kelbaugh, of Lanham, were guests of Mr. and Mrs. J. W. Thirles last week.

Mrs. Mabel Nichols was the guest last week of her sister, Mrs. Glanville Jones, of Annapolis.

Guests of Mr. and Mrs. E. L. Harman last week were Mr. and Mrs. John Reirle, of Landover, and Mr. and Mrs. George Neary, of Patuxent.

Mr. and Mrs. Danker, of Baltimore, visited at the Thornton-Fletcher home last Sunday.

Miss Ruth Schafer was the guest of Miss Ida Phelps at Fairland last week.

Mr. and Mrs. Earle Porter and family spent several days with Mrs. Porter's mother, Mrs. Croft, at La Plata.

Mrs. Grace Roberts is the house guest of Mrs. W. E. Nelson, of Lanham.

Mr. and Mrs. Frances McNey, of Cottage City, visited Mrs. McNey's parents, Mr. and Mrs. Herbert Sansbury over the week-end.

Mrs. Lorraine Randle attended a tennis party given by Mr. and Mrs. Ernest Higgins, of Washington. Other guests were Mr. and Mrs. Harry Fowler.

Mr. and Mrs. Robert Weagly entertained on Thursday evening. Guests were Mr. and Mrs. Harry Fowler, Mr. William Ewton and Mrs. Lorraine Randle.

Mrs. Luther Bell was hostess to the Modern Homemakers' Club on last Wednesday. Those present were Mrs. Guy Bell, Mrs. William Schafer, Mrs. Norman Clark, Mrs. Mabel Nichols, Mrs. Harry Kuhl, Mrs. Millard Schafer and Miss Ethel Regan, the county agent.

Mrs. Earle Porter entertained the Bible Study Class on Wednesday evening. Among those attending were Mrs. Mabel Nichols, Mr. and Mrs. H. B. Kelbaugh, Miss Louise Kelbaugh, Mr. Arthur Kelbaugh, Mrs. Grace Roberts, Miss Frieda Martin, Mr. and Mrs. R. L. Garibaldi, the Rev. W. E. Nelson, Mrs. J. S. Thornton, and Mr. T. P. Fletcher.

Mrs. Emma Bischoff entertained the Christian Endeavor Society of the Metropolitan Church, Presbyterian, on the spacious lawn of her home recently. The guests were Miss Lila R. Wallace, Miss Dorothy R. Curtiss, Miss Myrtle Moffitt, Mr. Edwin Rice, Mr. Henry D. Curtiss, Mr. Charles Cooper, Miss Florence Huhm, Mr. Frank Wise, Miss Margaret Bohrer, Miss Carol Bohrer, Mr. Samuel H. Bohrer, Miss Mildred Dameron, Miss Lillian Dissney, Mr. Roland Moffitt, Miss T. Snyder, Mr. Joseph Garibaldi and Mr. Arthur Kelbaugh, of Bowie.

Mrs. J. W. Thirles was given a surprise party on her birthday on Saturday evening. Pink and green was the color scheme of the decorations, including a huge birthday cake, which adorned the table. Mrs. Thirles received many gifts. Those present were Mr. J. W. Thirles, Mr. and Mrs. H. B. Kelbaugh, Miss Catherine Sansbury, Mr. Edward Thirles, Mrs. R. H. Sansbury, Mr. and Mrs. Roland Kelbaugh, of Lanham; Mr. and Mrs. Frances McNey, of Cottage City; Mr. and Mrs. W. H. Gunling, of Lanham; Mr. and Mrs. E. C. Dismuth and daughters, Edith and Laura, of Lanham; Mr. and Mrs. William C. Paulus, Mr. and Mrs. Roland Atkinson, Mr. and Mrs. William McDonald, Miss Lovey Atkinson and Miss Mary Beach, of Washington.

Additional suburban society news will be found in the second section of this issue.

Staunton

Special to The Washington Post.

Staunton, Va., June 11.—The final ball at Augusta Military Academy was held Monday night in Memorial Hall.

Leaders of the dance were Cadet Capt. R. Reniers, with Miss Virginia Hilton Roller, Cadet Capt. William McClung, with Miss Madeline Shackelford, and Cadet Capt. Isaac L. Messinoir, with Miss Sara Dean Witz. Both Misses Roller and Shackelford were graduates this year at Gunston Hall, and Cadet Messinoir, of Washington, D. C.

Miss Dixie Taylor, who has just returned from a visit with her cousins, Mr. and Mrs. John S. Barbour, in Fairfax, Va., left today to attend the finals at William and Mary College, at Williamsburg, Va.

Miss Edith Fitzgerald, associate principal of the Virginia School for the Deaf and Blind, has gone to Los Angeles, Calif., where she will be a member of the faculty of the Southern Branch of the University of California. Her book, "Straight Language for the Deaf," is in its second edition. Deaf herself, Miss Fitzgerald is considered one of the most accomplished lip-readers in the United States.

Col. and Mrs. T. G. Russell and daughter, Miss Frances Russell, have gone to Terra Alta, W. Va., where Col. Russell will be in charge of Camp Terra Alta for the summer.

Mr. and Mrs. S. P. Mann are attending commencement exercises at George School in Pennsylvania, where their daughter, Miss Theodosia Mann, will be graduated Tuesday.

Mr. and Mrs. Richard Porter Butrick, of Canada, who motored to Augusta Springs recently to visit Mrs. Butrick's father, Mr. Z. C. Daniel, have sailed on the President Hoover for Shanghai, China, where Mr. Butrick is connected with the United States consular service.

Miss Katherine Wayt, daughter of Col. and Mrs. Hampton H. Wayt, who has been spending some time visiting with friends in New York and Washington, has returned to her home here, the Orchard.

Miss Linda Todd, who spent last week here with her sister, Mrs. L. C. Ware, has returned to Washington.

Mrs. D. F. (Burnie) Clemmer, who has been a visitor in Staunton with friends, has left for her home in Euclid street, Washington.

Mrs. Philip Walter Seipp, of New York, who visited Maj. and Mrs. E. E. Hess during the finals at S. M. A., has returned home, accompanied by her son, Cadet Philip W. Seipp, jr., who was an honor graduate of the academy this year.

Capt. Banjamin M. Chriswell, U. S. A., and Mrs. Chriswell, stationed in Norfolk, have been guests at the Kalorama while attending the commencement exercises at Augusta Military Academy, where their son, Cadet B. M. Chriswell, jr., was a member of the senior class this year.

Mr. and Mrs. W. F. Kniseley and son, Claude, and Mr. Russell Armentrout, his three children and his mother, Mrs. Edwin Armentrout, who have been guests of Mr. and Mrs. Joseph Barkman, have returned to their home in Washington.

Mrs. Charles T. Brown, of Queen Lane, Philadelphia, and her daughter, Miss Ann Brown, who have been house guests of Mr. and Mrs. Charles I. Keyt, at Stuarts Draft, near Staunton, have returned home.

Agent Announces County Club Plans

Demonstrations Are Slated Before Prince William Organizations.

Special to The Washington Post.

Manassas, Va., June 11.—Activities of the home demonstration groups and 4-H Clubs of Prince William County for next week announced today by Miss Sarah Pitts, home demonstration agent, are scheduled as follows:

Dumfries 4-H Club at the residence of Mrs. Ralph Corden on Tuesday at 1:30 p. m., and Occoquan 4-H Club will be the guest of Miss Wilda Bourne, on Friday at 1:30 p. m.

The Haymarket home demonstration group will meet on Wednesday at 2 p. m., with Miss Mamie Heineken. Demonstrations on canning of fruits and vegetables will be given by Mrs. Jack Piercy and Mrs. Charles Allen, leaders of the group. Greenwich home demonstration group will sponsor an ice cream and strawberry festival on Wednesday in Order of Fraternal Americans Hall, beginning at 6 p. m. Bethel home demonstration group will meet on Thursday at the home of Mrs. Dewey Schaeffer for a study of canning fruits and vegetables under the direction of Mrs. Schaeffer and Mrs. M. M. de Nicola, leaders, with Miss Pitts assisting.

Petersburg Plans Park Dedication

Soldiers of North and South to Be Honored June 20 at Ceremony.

Petersburg, Va., June 11 (A.P.).—Petersburg will dedicate the National Military Park here on June 20 to the soldiers of the Blue and the Gray who fought around this city for nearly ten months in the seige which marked, with the fall of Petersburg, the death knell of the Confederacy.

Seven days after the fall of Petersburg Gen. Lee surrendered at Appomattox Courthouse.

Cooperating with the Petersburg Battlefield Committee in making arrangements for the celebration of the park's opening are the Daughters of the Confederacy, Sons of Confederate Veterans, Confederate Veterans, business organizations of Petersburg and all of the city's civic bodies.

Juvenile Court Judge To Talk on Prohibition

Special to The Washington Post.

Lincoln, Va., June 11.—The Sunday afternoon address of the Baltimore quarterly meeting of Friends, which will be held in the Upper Meeting House, at Lincoln, Saturday and Sunday, will be delivered by J. Hoge Ricks, judge of the Juvenile Court of Richmond. His subject will be "Prohibition and Youth," and he will speak from his observation and experience in connection with the Juvenile Court.

Meetings will be held Saturday afternoon and Sunday morning at 11 o'clock.

Firemen's Auxiliary to Meet.

The Woman's Auxiliary of the Clarendon Volunteer Fire Department will meet Tuesday evening at the firemen's hall at 8 o'clock.

Second Section	Pages
Society	1-3
Fashions	4
Club Notes	5-6
Resorts	7-9

The Washington Post.

WASHINGTON: SUNDAY, JUNE 12, 1932.

Second Section	Pages
Society	1-3
Fashions	4
Club Notes	5-6
Resorts	7-9

Homelands Lure Envoys This Summer

Signora de Martino Sails for Europe; Lady Lindsay to Leave Wednesday.

THE Italian Ambassador, Nobile Giacomo de Martino, has returned to the Capital from New York, where he went Friday to see Donna Antonietta de Martino sail for Europe. He will join her there later in the summer.

The Japanese Ambassador and Mme. Debuchi were the guests in whose honor the president of Georgetown University, the Rev. Coleman Nevils, S. J., entertained at luncheon yesterday in the Chandelle room of the university. The Ambassador is a fellow in the John Carroll Academy of Diplomacy of the university, having received the decoration on March 25, 1931, and is now an alumnus of the university.

The other guests at the luncheon were Senora de Sacasa, wife of the former Nicaraguan Minister; the Counselor of the Japanese Embassy and Mme. Kato, Mr. and Mrs. Charles Mason Remey, Mr. Bernard Heffernan, Miss Ernestine Heffernan, of Indianapolis; Miss M. Bernadette Daily, of Philadelphia; the vice president of the university, the Rev. Edmund A. Walsh, S. J.; the Rev. Joseph A. Farrell, S. J., treasurer of the university, and Mr. John Bowen.

The British Ambassador and Lady Lindsay will go, Tuesday, to New York, whence the latter will sail Wednesday on the Olympic to pass the summer in England. The Ambassador will return to Washington the end of the week and will join Lady Lindsay abroad later in the summer.

Senora de Abelli, wife of the Bolivian Minister, will sail July 2, aboard the Santa Clara, for a short trip to Lima, Peru, where she will visit her mother-in-law, Senora Eloisa de Abelli. Senora de Abelli will leave their two children in this country with their father and will rejoin them the end of the summer.

Friday evening the Minister and Senora de Abelli entertained at dinner, when the ranking guest was the Chilean Ambassador, Senor Don Miguel Cruchaga Tocornal, recently resigned; the Guatemalan Minister and Senora de Recinos, the Venezuelan Minister, Senor Dr. Don Pedro Manuel Arcaya; the Colombian Minister, Senor Dr. Don Fabio Lozano; the Ecuadorian Minister and Senora de Zaldumbide, the Panaman Minister, Senor Dr. Horacio Alfara, and his daughter, Senorita Cecelia Alfaro; Senora de Sacasa, wife of the former Nicaraguan Minister, and Senor and Senora Marcus de Sterling, of Cuba.

Mr. Nuri Sabit Is Awarded Foreign Service Ph. D. Degree.

The First Secretary of the Turkish Embassy, Mr. Nuri Sabit, received this week his degree of doctor of philosophy from the Foreign Service School of Georgetown University. Mr. Sabit has been studying at Georgetown since his arrival in this country. He was formerly first secretary of embassy in Rome.

Mr. and Mrs. Andor de Hertelendy are receiving congratulations on the birth of a son on Friday, June 10, in Budapest, Hungary, where Mr. Hertelendy is at the foreign office. Mrs. Hertelendy was before her marriage Miss Elizabeth Hitt, of Washington. The baby is their second son.

The Naval Attache of the Italian Embassy, Capt. Ferdinando Casardi, was host at an informal reception Friday afternoon in his apartment at the Mayflower.

His guests included officers of the United States Navy he has met since his arrival in Washington and the naval and assistant naval attaches to the various foreign missions here, some of whom were accompanied by their wives.

Those present from the Italian Embassy were the Military Attache, Lieut. Col. Marco Pennaroli; the Air Attache, Commander Paolo Sbernadori, and the Assistant Naval Attache, Lieut. Nobile Giulio Figarolo dei Conti di Gropello.

Signora Sbernadori, wife of the Air Attache, acted as hostess and presided at the tea table.

Capt. Casardi arrived in Washington a month ago, having been appointed to succeed Capt. Nobile Luigi Notarbartolo dei Duchi di Villarosa.

The former United States Ambassador to Japan, Mr. Charles Beecher Warren, of Detroit, spent several days in Washington at the Mayflower. He was accompanied by his son, Mr. Robert Warren, who attended Columbia University the past session. They had spent the early part of the week together at White Sulphur Springs.

They left late yesterday for Detroit and early next week Mr. Warren will go to Chicago to attend the Republican national convention as delegate at large from Michigan.

Mrs. Walter Evans Edge, wife of the United States Ambassador to France, and her children, who have been in New York since their recent arrival from Europe, have gone to their home in Ventnor, N. J.

Russian Ballet School's Benefit Well Received.

An enthusiastic audience witnessed the dance performance given for needy children at the Wardman Park Theater last evening by the pupils of Mme. L. N. Vassilieff's Russian Ballet School. A varied program was rendered that displayed well the grace and versatility of the young dancers. Tatiana Gnocheff, of the Ruth St. Denis School, assisted, with Betty Gray, Tamara Dmitrieff and Elena de Sayne providing musical selections and accompaniments. The dances included Russian folk steps, ballets and interpretations in great variety. Those participating were Igor Plavsky, Mary Frances Cogswell, Patricia Libbey, Betty Buchanan, Anne Buchanan, Adrienne Warner, Ruth Segal, Nancy Aline Buchanan, Marguerite Higgins, Babbette Stackhouse, Olga Dmitrieff, Jacqueline Vassilieva, Ariadna Petranko, Lilly Arps, Ludmilla Plavaskaya, Tania Zalitsky, Irene Vassilieva, Cleopatra Givotovskaya, Irene Givotovskaya, Elizabeth O'Connor, M. Smith, Elizabeth Colonell, Olga Dorosh, Barbara Knapp and Tania de Blumenthal.

Middleburg Hunter Show and Races Attract Society

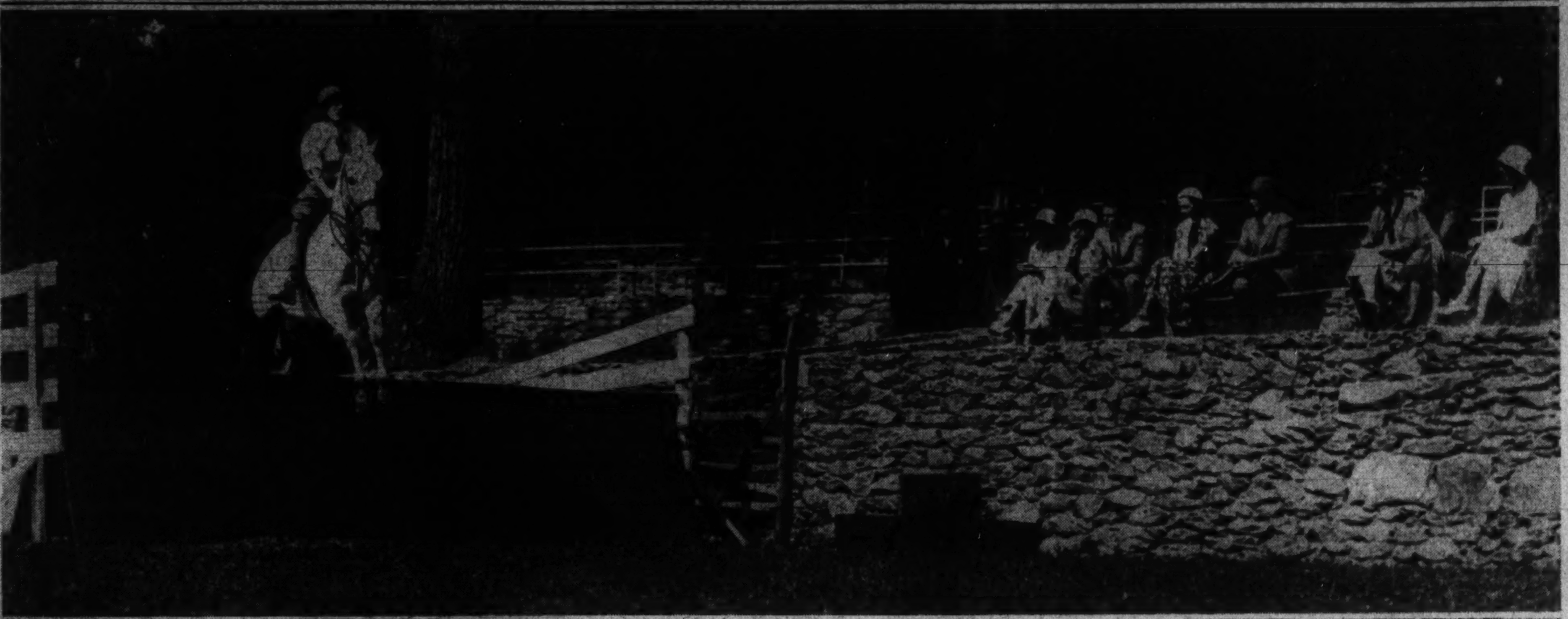

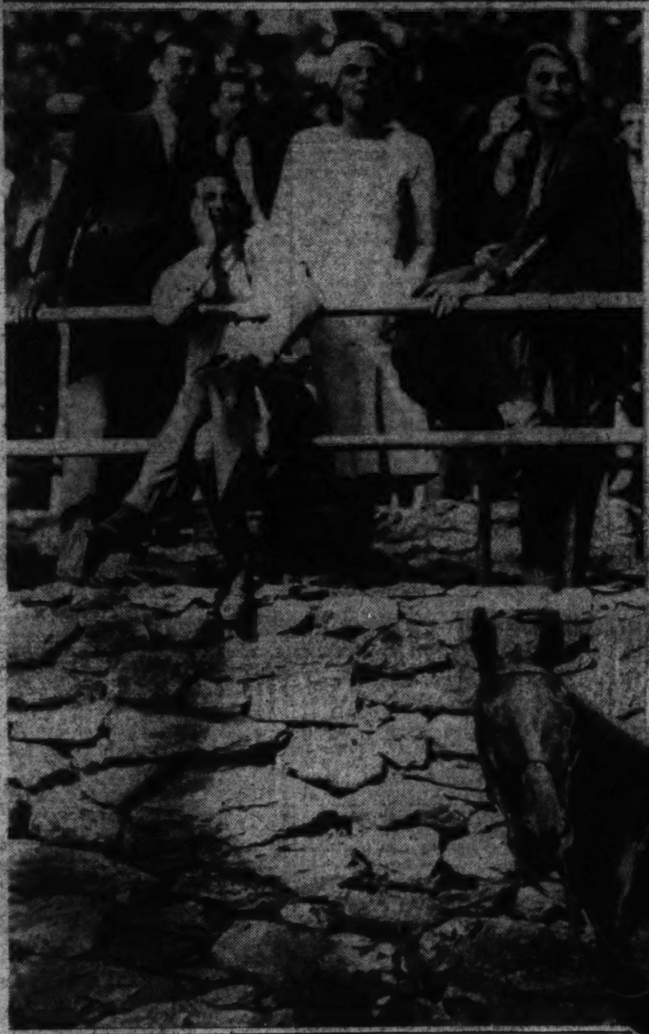

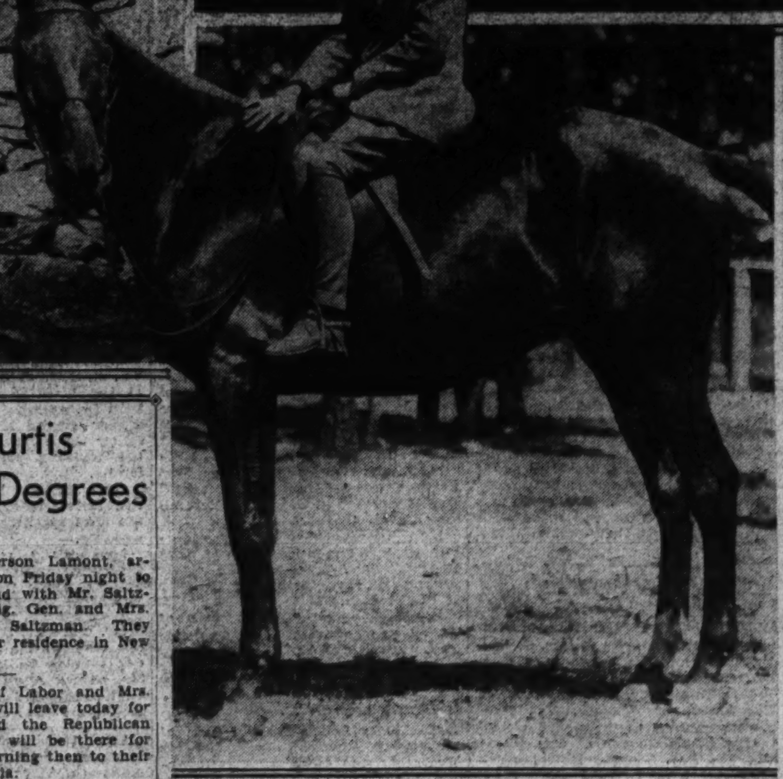

Louis Johrden, Post Staff Photographer.

At the Middleburg Hunter Show and Races over the Middleburg Race Course on Wednesday and Thursday. Top—Miss Katrina McCormick, of Washington, showing her entry Ramfus over the hurdles in the lightweight green hunter class. Center, left—The elevated boxes afforded a good view over the large course in the running of the flat and brush races. This group is watching the start a half-mile away. Left to right—Noel Lang, of Baltimore; Miss Katrina McCormick, Mrs. Hubert Phipps, of Long Island, and Miss Diana Guest, also of Long Island. Center, right—Alex Woodliffe, with Jockey Scotty Don up, owned by Norman Clark, of Clarksville, Md., shows the way home to Mrs. B. S. Shamblin's Rockney, piloted by Jockey G. Eberhart, in the one-mile flat race run just at sunset. Lower—Miss Ann Leith, daughter of Louis Leith, of Middleburg, Va., well-known Virginia horseman, rode her mount, Bandit Flag, to annex first honors in the class for hunter hacks.

Vermont U. to Give Mr. Curtis and Senator Austin Degrees

The Vice President, Mr. Charles Curtis, will go to Burlington, Vt., June 20 to receive an LL. D. degree at the University of Vermont. Senator Warren R. Austin also will receive a degree from the university, and, with Mrs. Austin, will accompany the Vice President to Burlington, where the Vice President will be their guest during his sojourn there.

Mrs. Edward Everett Gan returned to Washington last night from Greensburg, Pa., where she had been the guest of Representative and Mrs. Adam M. Wyant.

The Secretary of State, Mr. Henry L. Stimson, will leave Washington today for Chicago to attend the Republican national convention, which opens on Tuesday.

The Secretary of War, Mr. Patrick J. Hurley, will leave either today or tomorrow for Chicago to attend the Republican convention. Mrs. Hurley and their children will remain at Belmont, their country home in Leesburg, Va., where they are now established.

The Secretary of the Interior and Mrs. Ray Lyman Wilbur left Washington last night to attend the Republican national convention in Chicago, and will return to the Mayflower the end of the week.

Yesterday Secretary Wilbur gave a short address at the graduating exercises of Washington College at Chestertown, Md., and on Tuesday he delivered the commencement day address at Washington and Lee University at Lexington, Va.

Secretary and Mrs. Hyde Leave Today for Chicago.

The Secretary of Agriculture and Mrs. Arthur M. Hyde will leave today for Chicago, where they will attend the Republican national convention. Their daughter, Miss Carolyn Hyde, will join them there the end of the week following a visit in New York, and will accompany them to their home in Trenton, Mo., where Mrs. Hyde and her daughter will spend the summer. Secretary Hyde will return to their apartment at the Mayflower after spending a short time in Missouri.

Mr. and Mrs. Charles Eskridge Saltzman, son-in-law and daughter of the Secretary of Commerce and Mrs. Robert Patterson Lamont, arrived in Washington Friday night to spend the week-end with Mr. Saltzman's parents, Brig. Gen. and Mrs. Charles McKinley Saltzman. They will return to their residence in New York this evening.

The Secretary of Labor and Mrs. William N. Doak will leave today for Chicago to attend the Republican convention. They will be there for about a week, returning then to their residence in Virginia.

Representative Mary T. Norton, of New Jersey, was the dinner guest on Tuesday of Mrs. Margaret S. Cantwell, of New York and Brooklyn, who is closing her apartment at the Kennedy-Warren preparatory to sailing for Europe on a north cape cruise.

The company that evening also included Mrs. John Haas, Mrs. P. J. Nee, Mrs. Louis Holmes, the Misses Hickey, Miss Anna Hopkins and Miss Josephine Gorman.

Representative Sam D. Reynolds, of Tennessee, is at Wardman Park Hotel, where he has taken an apartment until the close of the congressional session.

The Assistant Secretary of War and Mrs. Frederick H. Payne, accompanied by their daughter, Miss Carolyn Payne, are going to the University of Virginia on Tuesday for the graduation of their son, Mr. Groverman Payne.

Miss Payne returned yesterday to the Mayflower from Vassar College, where she has studied for the past two years.

Mrs. Gerald D. Linke Is Visitor in Capital.

Mrs. Gerald Desmond Linke, who has been studying at the University of Brussels for the past year, has returned to Washington, where she will be for several weeks before joining Lieut. Linke, who is on the West Coast.

Mr. and Mrs. Justin Morrill Chamberlin, formerly of Washington, now of San Francisco, announce the engagement of their daughter, Miss Priscilla Alden, to Mr. Joseph Ellis Armstrong, of Nashville, Tenn. The wedding will take place in September in San Francisco.

Ensign Nathaniel Minter Dial Is Guest of Parents in Capital

Former Senator and Mrs. Nathaniel B. Dial have with them for two weeks their son, Ensign Nathaniel Minter Dial, U. S. N., who was graduated from the Naval Academy last wec. Ensign Dial will leave June 20 for duty on the U. S. S. Arizona on the west coast.

Miss Dorothy Dial, daughter of Mr. and Mrs. Dial, entertained at luncheon yesterday for Miss Doris Gasque, daughter of Representative and Mrs. Allard Gasque, whose marriage to Lieut. John A. Hollowell, U. S. N., will take place on Thursday.

Senator and Mrs. Morris Sheppard and Representative and Mrs. Tom Connally, of Texas, will entertain parties at the outdoor grand opera performance of "Aida" at Griffith Stadium this evening as guests of Miss Leonora Corona, Metropolitan Opera star, who will sing the title role of the opera. Miss Corona is also a Texan, the daughter of Judge Cohrone, of Dallas. The difference in the spelling of her name is due tc the fact that in Italy, where she made her operatic debut, the people had difficulty in pronouncing her name, finally Latinizing it as Corona instead of Cohrone. She decided to retain the name under which she became internationally famous.

Representative and Mrs. W. A. Ayres and their daughter, Miss Margaret Ayres, have returned to their apartment in the Broadmoor after several days' motor trip to New York and Westfield, N. J.

Mr. Oliver M. Walker Weds Miss Elizabeth P. Dunlop

The marriage of Miss Elizabeth Powell Dunlop, daughter of Mr. and Mrs. William Laird Dunlop, jr., to Mr. Oliver Mallory Walker, son of Mrs. E. B. Walker, of Birmingham, Ala., took place yesterday afternoon at the home of the bride's parents at 4 o'clock, the Rev. F. S. Niles officiating, in the presence of a group of relatives and intimate friends. The house was decorated with garden flowers and the improvised altar with palms and white summer flowers.

The bride was given in marriage by her father and wore a gown of ivory satin, fashioned on princess lines, with a long circular train draped from the waist. The tulle veil was draped from a simple cap held in place with a chin strap, and she carried a sheaf of calla lilies.

Miss Lalla Harrison Lynn was the only attendant, and wore a frock of powder blue organdie, fashioned on bouffant lines, with a long full skirt and tiny cape sleeves. The frock was embroidered with clusters of peach colored flowers, and she wore a wide blue hat and carried spring flowers.

Mr. George Reiser, a cousin of the bridegroom from Birmingham, was best man, and Mr. William Laird Dunlop, 3d, was the usher.

A reception followed the ceremony at the Mayflower, at which Mr. Walker and his bride received the guests, assisted by the latter's parents. Mrs. Dunlop wore a gown of rose beige lace with a hat to match, and the bridegroom's mother wore a gown of gray chiffon with a hat to match.

Later Mr. and Mrs. Walker left for a trip to Canada, the bride wearing a navy blue crepe suit, trimmed with red, and a hat and accessories to match. They will be at home after July 1 at 2538 Massachusetts avenue.

Jenkins-Hunter Nuptials Take Place.

The marriage of Miss Esther Virginia Jenkins, daughter of Mrs. Bruce R. Campbell, to Mr. Charles Maxwell Hunter, 3d, son of Mr. and Mrs. John Albert Hunter, took place yesterday afternoon at 4 o'clock in Epiphany Church, with the Rev. Ze Barney Phillips officiating. The church was decorated with palms, ferns and spring flowers, with candles on either side of the altar. The bride, who was given in marriage by Col. Bruce R. Campbell, wore a gown of white satin, with a yoke and sleeves of white Chantilly lace. Her tulle veil was caught with orange blossoms, and she carried a shower bouquet of white roses and lilies of the valley.

The maid of honor, Miss Ruth E. Jenkins, sister of the bride, wore a frock of green Chantilly lace with hat, shoes and lace mits to match. She carried talisman roses. The bridesmaids, Miss Alice Louise Hunter, sister of the bridegroom; Miss Nancy V. Haas, Miss Effie O. Wade and Miss Mary Louise Stafford wore frocks of pink Chantilly lace fashioned the same as the one worn by the maid of honor. They carried yellow roses. The best man was Mr. Frank T. Parsons, jr., of Washington, and the ushers included Mr. Paul Lewis, Mr. Norment D. Hawkins, 3d, Mr. J. Robert Troth and Mr. Luther Gray, all of Washington.

A reception was held following the ceremony at the home of the bride's mother. Afterward Mr. Hunter and his bride left for a motor trip through the New England States, the latter wearing a black and white frock with accessories to match, and gardenias. On their return Mr. and Mrs. Hunter will reside at 6214 Twenty-ninth street, Chevy Chase.

The wedding of Miss Patricia Joyce, daughter of the late Mr. and Mrs. Patrick Joyce, and Lieut. Roland Francis Bower, U. S. A., son of Capt. Roland Capel Bower, U. S. A., and Mrs. Bower, of Dayton, Ohio, took place yesterday afternoon at 1:30 o'clock at the home of the bride's sister, Miss Anna Joyce, the Rev. Dr. Frederick Brown Harris, pastor of the Foundry Methodist Church, officiating.

The bride wore a gown of pale blue embroidered chiffon, trimmed with pink, a pink picture hat and carried Lady Butterfly roses tied with blue ribbon.

Miss Edith McCoy was maid of honor and wore a costume of pink fashioned like that of the bride and trimmed with blue, with which she wore a blue picture hat and carried Lady Butterfly roses. Mr. Malcolm Bower was best man for his brother.

The ceremony was followed by a reception, after which Lieut. Bower and his bride started on their wedding trip, the latter traveling in light blue crepe dress with a contrasting jacket. They will make their home at Dayton until September 1, when Lieut. Bower will be transferred to another post.

Among the out-of-town guests were Capt. and Mrs. Bower, parents of the bridegroom; Mrs. D. C. Donovan, of Aberdeen, Md., aunt of the bride, and Mrs. Dresser, Miss Alma Dresser and Miss Gladys Dresser, of Baltimore.

Miss Hazel Marie Early, daughter of Mr. and Mrs. Herbert Monroe Early, and Lieut. Marion Arthur Fawcett, U. S. M. C., son of Mr. and Mrs. R. W. Fawcett, of Logansport, Ind., were married Friday. The ceremony was performed in the parsonage of Foundry Methodist Church, the pastor, the Rev. Frederick Brown Harris, officiating in the presence of a small company.

The bride was given in marriage by her father and wore a crepe ensemble in cadet blue, with hat and other accessories to match. She was attended by Miss Virginia Shelton, and Mr. Herbert Monroe Early, jr., brother of the bride, was best man.

Lieut. and Mrs. Fawcett left immediately after the ceremony for a wedding trip and will visit his parents in Logansport and in other Western cities. They will be at home after July 1 in Philadelphia, where Lieut. Fawcett has been detailed for duty, having graduated from the Naval Academy last week.

The marriage of Miss Betty Rogers Howell, daughter of Mr. and Mrs. Walter Robinson Howell, of Greenwich, Conn., to Lieut. Earle Gilmore

Continued on Page 2, Column 4.

Many Leave Washington For Chicago

Group of Cabinet Members Are Now En Route to Convention City.

SOCIETY is widely scattered just now. Outgoing steamers, Chicago-bound trains, and automobiles on all roads going North and West will account for Washington society at least for the next two or three days. And as soon as the Republicans are through with Chicago for the time being, the Democrats will take possession and open their convention June 27. There will be much more uncertainty and excitement for the Democratic convention than there is for the Republican, and it will no doubt attract more women.

A little group of Cabinet members, a number of them having their wives with them, have already started for Chicago. Among them are the Secretary of the Treasury and Mrs. Mills, the Postmaster General and Mrs. Brown, the Secretary of the Interior and Mrs. Wilbur, the Secretary of Agriculture and Mrs. Hyde, the Secretary of Commerce, Mr. Robert Patterson Lamont, and a number of the assistant secretaries and their wives and daughters. They are likely to spend the next week in the Windy City.

Numbers of the diplomats and many of the diplomats' families have already started for their homes to be absent during the summer, to be joined later on by the heads of the families. On the other hand some of the leading members of the corps have all but established their embassies or legations in the Northern resorts with the intention of remaining in this country until the autumn.

THERE are so many upheavals in the Central and South American countries that those who are here today are apt to be gone tomorrow and changes in the personnel of the corps are imminent. The last change announced is the resignation of the popular Chilean Ambassador Senor Don Miguel Cruchaga Tocornal, who resigned his post here last week and will return to his own country.

Two important homes have been turned into clubs this spring, the first one the home of the late Mr. Herbert Wadsworth on Dupont Circle, which is now the Sulgrave Club, ultrasmart and ultraexclusive woman's club, and the suburban estate of Capt. and Mrs. C. C. Calhoun, which will be opened formally to the public with a moonlight ball on June 25 for a suburban club, and on Thursday for the wedding reception of Miss Doris Gasque and Lieut. John A. Hollowell, U. S. N. This bride and bridegroom will start right off for the latter's new post of duty in China.

A large element of society will remain in town until quite late this year, if not throughout the season, largely as a result of the "depression." Therefore the country and suburban clubs and the nearby resorts will be the gainers.

IT is in this respect that the young people will miss more than ever the fine, well-built and well-cared-for swimming pool and tennis courts of Boundary Castle, the home high up on the hill overlooking the city of the late Mrs. John B. Henderson. When she closed the house and went off either to Europe or to her summer home at Bar Harbor, she always left the pool and the courts in perfect condition for the young people of her acquaintance and her granddaughter's, preferably young foreigners in the Diplomatic Corps, for their use throughout the summer.

She ceased this hospitality several years before her death, however, because of some misunderstandings as to just who were to enjoy the privileges of her grounds, and for these later seasons the pool has been dry and the courts overgrown, and no one has the entree, even, of the lovely grounds and gardens.

There are many week-end parties at the Annapolis Roads Beach and Tennis Club, and at the more exclusive Gibson Island, surprisingly cool and delightful rest spots within a short distance of the Capital. Their attractions and proximity to Washington make it all the more possible for Washingtonians to remain in their own homes through the hot weather and cool off during the week-ends, in these enticing places.

School's Alumnae Will Stage Dance.

The banquet and dance, given annually by Notre Dame de Namur Alumnae to the graduating class, will be tomorrow evening at Wardman Park Hotel at 7:15 o'clock. The 44 members of the graduating class will be the honor guests of the alumnae. Father Louis Ott, S. J., director of schools, St. Aloysius' parish, will also be the guest of the alumnae. There will be a reception to the graduates at 7 o'clock and dancing from 10 until 1 o'clock.

Miss Adele Cavanagh will be toastmistress, Father John F. O'Hurley, S. J., will deliver the address, and Mrs. Mildred Carroll Coad, Mrs. Rudolph Krogmann, Mrs. Lucille Duffy O'Callaghan and Miss Mary O'Donoghue, all members of the alumnae, will entertain. Mrs. Elizabeth Byrne Van Sant and Miss Marian C. Walton will propose toasts to the classes of 1922 and 1927, which are celebrating their tenth and fifth anniversaries. Miss Mary A. Earley will respond to the toast to the class of 1922 and Miss Clare A. Dunn will respond on behalf of the class of 1927.

The committee in charge of the arrangements for the banquet and dance are as follows: Miss Marietta Dawson, Mrs. Lydia Payette Degnan, Miss Clare A. Dunn, Miss Ellen C. Dunn, Miss Elizabeth M. Espey, Miss Dorothy J. Hayes, Miss Helen F. Kelly, Mrs. R. Houston McCeney, Miss Regina C. McGivern, Miss Betty L. O'Connor and Miss Margaret O. Osburn, the alumnae president.

Capt. and Mrs. Harry G. Hamlet have arrived in Washington and are occupying an apartment at the Mayflower. Capt. Hamlet has been appointed to succeed the late Rear Admiral Frederick C. Billard as commandant of the United States Coast Guard. For the past four years he has been superintendent of the United States Coast Guard Academy in New London, Conn. Their daughter, Miss Jean Hamlet, is remaining temporarily in Connecticut.

Miss Ritchie Is Married to Mr. Ridsdale

Spring Lake, N. J., Is Scene of Wedding of Capital Man and New York Girl.

Miss Margaret Ritchie, daughter of Mr. and Mrs. Louis Carbery Ritchie, of Spring Lake and New York, was married to Mr. John Gordon Ridsdale, of Washington, at noon yesterday. The bridegroom is the son of Mr. and Mrs. Percival Sheldon Ridsdale, of 1847 Lamont street.

The ceremony took place in St. Catharine's Church, Spring Lake, N. J., and was performed by Cardinal Dougherty, Archbishop of Philadelphia. A nuptial mass followed, celebrated by Mgr. Spillane, the Most Rev. Gerald P. O'Harra, Auxiliary Bishop of Philadelphia; the Most Rev. Thomas C. O'Reilly, of Scranton, Pa., and Mgr. Michael J. Lavelle, of New York City. The church decorations were of green and white.

The bride was given in marriage by her father.

Mrs. Richard L. Farrelly, of Morristown, N. J., sister of the bride, was matron of honor. The bridesmaids were Miss Dorothy Ritchie, of Fairfax, Va., cousin of the bride; Miss Patricia Ridsdale, of Washington, sister of the bridegroom; Miss Lucie B. Alcott, Miss Lydia Pratt Cohen and Miss Marion Smith, of New York, and Miss Virginia Murray, of Trenton, N. J.

Mr. Percival S. Ridsdale, father of the groom, was best man. The ushers were Messrs. Donald E. McCall and Martin Maloney Osborn, of New York; Eugene B. English and Charles D. Hayes, of Washington; Robert R. Comly, James F. Mitchell, jr., John F. Mansure, Richard W. Slocum, Paul C. Wagner, and Arthur Horton, of Philadelphia.

The flower girl was Ann Carbery Farrelly and the page, Master Richard L. Farrelly, jr., niece and nephew of the bride.

The wedding breakfast was served on the terrace at Ballengarry, the shore estate of the bride's parents. More than 300 guests attended the reception.

The bride is the granddaughter of the late Mr. and Mrs. Martin Maloney, of Philadelphia. The church in which she was married today was erected as a memorial to Mr. Maloney's daughter, Catharine, and presented to the people of Spring Lake. It is one of the most beautiful churches on the Jersey shore. Miss Ritchie attended Sharon Hill Convent near Philadelphia, and the Tod Hunter School in New York. She made her debut here in 1930, and has passed the summers here since a child. She is a popular member of the summer colony and a tennis player of ability.

The groom, who is in business in Philadelphia, attended Yale, Georgetown and Lehigh universities.

Mr. and Mrs. Ridsdale will make their home at Chestnut Hill, Pa.

Mrs. Walter Howell Lee announces the engagement of her daughter, Martha Ellen, to Mr. George Ball Campbell, son of Mr. and Mrs. George W. Campbell, of Warren, Pa. The wedding will take place in September.

Miss Rosamond Fitz Gibbons, daughter of Mrs. Carse Fitz Gibbons, of New York, has completed arrangements for her marriage to Richard T. Sarsfield, jr., son of Col. and Mrs. Richard T. Sarsfield, of Middleburg, Va. The wedding will take place in the Church of Our Lady of Sorrows in New York, Thursday, June 23, at 11 o'clock. Mgr. Peter McIntyre will perform the ceremony. The Paulist Choristers of New York will sing during the nuptial mass.

Miss Sheila Fitz Gibbons will be her sister's maid of honor and Miss Mary Iselin and Miss Sheila Delefield, of Riverdale, N. Y., will serve as flower girls.

Miss Fitz Gibbons was educated at the Convent of the Sacred Heart in Baltimore and the Convent of Notre Dame in Paris. She was presented at the Court of St. James in May, 1930. Her father, the late Sir Carse Fitz Gibbons, was a passenger on the Lusitania when it sank in 1917. Mr. Sarsfield attended the Hotchkiss School at Lakeville, Conn., and Harvard University.

Mrs. E. B. McKinley, who with Dr. McKinley has been making her home at Wardman Park Hotel for some time, has issued invitations for a luncheon to be given there on Wednesday. Dr. and Mrs. McKinley are closing their apartment some time the latter part of the week for the summer.

Mrs. William J. Du Bose Visiting in Virginia Beach.

Mrs. William Jasper DuBose is spending two weeks in Virginia Beach. From there she will go to Bluefield, W. Va., for a visit before returning to join Mr. Du Bose at their residence in Georgetown.

Miss Marjorie Lynn, of Wellesley, Mass., is a week-end guest at the Dodge.

The District of Columbia Alpha Chi Omega Alumnae Club entertained with a breakfast at the Washington Golf and Country Club Sunday morning. Guests of honor were Miss Esther Cottingham and Mrs. Tilden Moe. Miss Cottingham's marriage to Mr. Fred Grab will take place June 18. Mrs. Moe, before her marriage May 11, was Miss Dorothy Mae White.

The alumnae of the Immaculate Conception Academy will give their annual tea in honor of the graduating class of 1932 at the academy this afternoon from 4 until 6 o'clock.

Miss Kathryn E. Bowers, president of the alumnae, who will receive the graduates, is being assisted by Mrs. Rieman Chesley, Miss Alma Happ and Miss Margaret Kane. Miss Agnes Dowd has arranged an attractive musical program.

The graduates to be received on this occasion are: Miss Norma Anderson, Miss Anne Bradley, Miss Elsie Burch, Miss Mabel Carll, Miss Dorothy Clark, Miss Vera Crawford, Miss Catherine Hackett, Miss Doris Hailer, Miss Dorothy McGee, Miss Catherine Sloan, Miss Frances Sweeney and Miss Ursula Vanneman.

Mrs. Benjamin Smith entertained at a house warming party last Sunday at Wardman Park Hotel. Among those present were Brig. Gen. and Mrs. Nathaniel B. McClure, Col. and Mrs. Alvin C. Voris, Col. and Mrs. M. S. Jarvis, Mme. Annita Gaburri, Mrs. Fay Phillips, Dr. and Mrs. H. H. Schoenfeld and Mme. Aimee Rovzar.

Miss Lucille Allman Is Guest Of Mr. and Mrs. L. R. Eakin.

Mr. and Mrs. L. R. Eakin have as their guest at the Mayflower Miss Lucille Allman, who has just returned to this country from abroad, having studied music in Germany for the past year. Following a visit to her former home in Manhattan, Kans., Miss Allman will join her mother, Mrs. Howard Allman, in La Jolla, Calif.

Will Wed in Fall

Harris & Ewing.

MISS ELIZABETH KENNEDY, daughter of Rear Admiral and Mrs. Robert M. Kennedy, whose marriage to Mr. Richard White Miller, of Washington, will take place in the fall.

Parties Keep Society Busy At Bethesda

Lieut. Horace K. Whalen to Spend His Leave at Home of Parents.

Mrs. B. Peyton Whalen and her son, Lieut. Horace King Whalen, of Alta Vista, Md., will return from West Point this week-end. Mrs. Whalen has been attending the June week events at the Military Academy. Lieut. Whalen will spend his leave with his parents. His marriage to Miss Betty Seeds will take place in August.

Miss Constance [illegible], who has been at Marietta College, in Ohio, during the past year, will return to her home in Bethesda early in the week to spend her vacation with her parents, Mr. and Mrs. Edward H. Etz.

Mr. and Mrs. Taylor Chewning, of Edgemoor, attended the bankers' conference at Hot Springs, Va., last week-end.

Mr. and Mrs. Robert D. Hagner entertained at a supper party last Sunday evening in celebration of Mrs. Hagner's birthday anniversary.

Miss Ariel McNinch, the daughter of Judge Frank R. McNinch and Mrs. McNinch, of Battery Park, was a member of the graduating class at the Chevy Chase Junior College on Monday.

Mr. and Mrs. Elisha Hanson have their sons, Arthur and Kurtz, with them for the summer. The boys attend the Episcopal High School.

Mrs. Charles Leonard Chambers motored to Williamsburg, Va., on Friday for the closing exercises at William and Mary College, where Miss Eleanor Chambers is a junior. Mrs. Chambers and Miss Chambers will return to their home in Alta Vista on Monday.

Mr. and Mrs. Edward M. Willis, jr., entertained at a reception on Thursday evening at their home in Moorland lane, in celebration of their silver wedding anniversary.

Mrs. George Dasher will be matron of honor for her sistter, Miss Dorothea Plitt, who is to be married to Mr. George W. Robertson Thuraday at the home of her parents in Edgemoor. Mr. Brannen will be best man and Dr. Henry Rancke will be the officiating clergyman.

Mr. and Mrs. Benjamin Potter had as their guest over the last week-end Miss Gertrude Eicholv, of Waynesboro, Pa.

Mrs. J. Archer Bell Is Dinner Hostess.

Mrs. J. Archer Bell entertained at dinner on Thursday evening in compliment to Mrs. John Shinnick and Miss Anna T. Birch, of Baltimore.

Mr. J. Fred Imirie, who has been in Georgetown Hospital, is convalescing at his home in Bethesda.

Miss Mildred Williams will go to Orkney Springs, W. Va., tomorrow for the conference of the B branch of the Episcopal Church. Miss Williams will return the latter part of the week.

Dr. and Mrs. Aldrich Moore have had as their guests this week, Mrs. Charles Bouvet and her son, James Bouvet.

Paul Edward Tolson, jr., who returned to his home in Bethesda on Friday, was awarded the Ingersol prize at Peddie School, Hightstown, N. J. The Ingersol prize is awarded to the student of the upper school who has shown the greatest general development and improvement during the school year.

Some of the charter members of the Newcomb Club of Bethesda were the guests of honor at the twenty-fifth birthday anniversary luncheon held last week at the Lucy Brown Tea Room. These included Miss Elizabeth Wise Hodges, Mrs. Leighton Green, Mrs. Richard Cunningham and Mrs. William Emory. Mrs. B. Peyton Whalen, who gave the club history, is also a charter member. The president, Mrs. Benjamin Potter, announced that the club members have been invited to participate in the ballroom scene at the Bicentennial pageant to be held in Washington. New chairmen announced for next year are: American home, Mrs. J. C. Newell; ways and means, Mrs. J. Archer Bell; drama, Mrs. Thomas M. Giddings; fine arts, Mrs. Charles Leonard Chambers; music, Mrs. Albert A. Klaas; literature, Mrs. J. K. O'Shaughnessy; publicity, Mrs. J. Earnshaw Hill, jr.; social service, Mrs. Edward Caywood; program, Mrs. A. Cranford Foster, and cooperation with war veterans, Mrs. Ford E. Young. Mrs. B. Peyton Whalen is historian.

Shower Given Bride-Elect in Gaithersburg

Miss Gladys Watkins Feted by Miss Helen Hoskinson at Latter's Home.

Miss Helen Hoskinson entertained at her home Saturday from 2 to 6 p. m. with a linen shower for Miss Gladys Watkins, daughter of Mr. and Mrs. Clarence Watkins, of Rockville, Md., whose marriage to Mr. Lawren Kailer, of Philadelphia, will take place the middle of this month. The guests included Miss Gladys Watkins and her mother, Mrs. Clarence Watkins; Mrs. Guy Watkins, Miss Dorothy Watkins, Miss Elizabeth Robertson, all of Rockville; Miss Mary Nicol and Miss Jean Nichol, of Travilah; Mrs. Schultz, Miss Gertrude Schultz, Mrs. Norman Smith, Mr. and Mrs. Lehr, of Bethesda; Miss Ruth Nicol, of Baltimore; Miss Ruth Starrett, of Somerset, and Miss Reynolds, of Baltimore.

Miss Evelyn Schwartz, Miss Letty Souder, Miss Katherine Wells, Miss Lillian Wells and Mrs. Hannah Marie Gloyd attended a Phi Delta Alpha Sorority meeting at the home of Miss Katherine Hand in Washington Monday evening.

Miss Gladys Claggett has returned to her home in Atlanta, Ga., after spending some time with her parents, Mr. and Mrs. Albert Claggett.

Miss Mary Wells is visiting her grandparents, Mr. and Mrs. B. D. Grogan, in Martinsville, Va.

Mrs. Nettie Bates, of Richmond, Va., has been the house guest of Mrs. Clara Darby and is now visiting Mrs. Julian Waters.

Mrs. H. G. Spencer and Miss Mary Hamilton Spencer, of Baltimore, are guests this week-end of Mrs. Spencer's parents, Mr. and Mrs. Rufus Davis, on Walker avenue.

Mr. and Mrs. George Marshall have returned from a trip to Lexington, Va., where they were called by the death of Mr. Marshall's sister, Mrs. Edward Hostetter.

Mr. George Bartlett Is Back From Florida.

Mr. George Bartlett and daughter, Miss Vashti Bartlett, returned the past week from Pass-A-Grill, Fla., where they spent the winter months.

Mrs. Clay Plummer entertained the Friendly Bible Class of Epworth Church at her home Monday evening.

The Rev. J. E. James, pastor of Epworth Church, left Tuesday for Frederick, where he is attending a meeting of the Baltimore conference.

Mrs. J. E. James attended the annual Ministers Wives Association meeting of the District held at the Ebert House, Braddock Heights, Friday evening.

Mrs. Garey Bell entertained members of the Thursday Evening Bridge Club and some guests at her home on Walker avenue this week. The club members who attended were Mrs. Margaret Wallace and Mrs. Alfred Richards, of Washington; Miss Lena Ricketts, of Rockville; Miss Ella Plummer, Mrs. Carroll Walker, Mrs. Lawrence Darby, Mrs. William Griffith, Mrs. William Cooley, Mrs. George Darby, Mrs. Lewis Reed, Mrs. Merle Jacobs and Mrs. Clyde Thomas. The guests included Mrs. William Wiley, Mrs. Thomas Troxell, Mrs. Norman Belt, Mrs. C. E. Crawford, Mrs. Roland Walker, Miss Maude Broome, of Rockville; Mrs. Bates Etchison, Mrs. George Ninas, Mrs. Harry McCabe, of Chevy Chase, Md.

June Nuptials Are Attracting Eye of Society

Lieut. E. G. Wheeler Marries Miss Betty R. Howell in Greenwich, Conn.

Continued from Page 1.

Wheeler, U. S. A., son of Dr. and Mrs. Clifton Freeman Wheeler, of Washington, took place Friday afternoon at the residence of the bride's parents in Greenwich a few hours after the bridegroom had been graduated from the United States Military Academy at West Point. Miss Howell went to the graduation exercises Friday morning and afterward returned with Lieut. Wheeler for the wedding.

The Rev. Allan Lorimer, of Greenwich, performed the ceremony in the presence of relatives and friends of both families. The bride had Miss Olive Moore for her maid of honor. The bridesmaids were Miss Helen Hotchkiss and Miss Constance Mandell. Lieut. Wheeler had for his best man and ushers classmates who had been graduated with him. Lieut. James Woolnough, of Fort Benning, Ga., was best man. The ushers were Lieut. Charles Anderson and Lieut. Frank Howard.

A small reception followed the ceremony. The bride is a graduate of Southern Seminary, Buena Vista, Va.

Olmstead-De Lashmutt Marriage Is Solemnized.

The marriage of Miss Margaret Johnson Olmstead, daughter of Judge and Mrs. Walter G. Olmstead, of Front Royal, Va., and Mr. Lynn Orville de Lashmutt, of Washington, took place yesterday at 7 p. m. in Calvary Episcopal Church, in Front Royal, the Rev. T. Watkins Tayloe officiating. The bride was given in marriage by her father and wore a gown of cream satin and old lace, made with a long train, a tulle veil, with orange blossoms and old lace. She carried a bouquet of white roses and lilies of the valley. Miss Mary Paxton Macatee, of Washington, was the maid of honor, wearing a gown of yellow chiffon and carrying a bouquet of delphinium. Mr. John Ecker, of Washington, was best man, and the ushers were Mr. S. Byrne Downing, sr. Front Royal; Mr. A. J. McKay, jr., of Baltimore; Mr. Jennings Bailey, jr., and Mr. Shepherd Taylor, of Washington. A reception was held in the home of the bride's parents following the ceremony.

The young couple will be at home after July 15 at 1911 R street.

Out-of-town guests at the wedding were Capt. C. A. Macatee, of San Juan, P. R.; Mr. and Mrs. Robert B. Macatee, of London; Mr. and Mrs. Frank Moncure, of Stafford, Va.; Mrs. Minnie G. Briscoe, of Westminster, Md.; Mr. and Mrs. Harrie Reed and Miss Elenor Reed, of Haverford, Pa.; Lieut. and Mrs. Edward Macatee, of Blacksburg, Va.; Mr. Walter R. Macatee and Mr. and Mrs. Frank P. Evans, of Richmond, Va.; the Rev. and Mrs. B. D. Chambers, of Millwood, Va.; Dr. and Mrs. Harry Cook Macatee, Mrs. C. Baltimore Calvert, Mrs. Martha C. Macatee, Mrs. Grace de Lashmutt, Mr. and Mrs. Roger M. Stuart, Mr. and Mrs. Thomas de Lashmutt, Mrs. Thomas Bradley, Miss Mary Bradley, Mr. Fortaine Bradley, the Hon. and Mrs. Wade Ellis, Mr. Woodward P. Houghton, Mrs. John B. Ecker, Miss Emily Ecker, Mr. and Mrs. Philip Turner, Miss Ann Turner, all of Washington, and Mr. and Mrs. Alfred J. McKay, and Miss Elenor Bowman, of Baltimore.

Halle—Wile Nuptials Held in Mount Kisco.

The wedding of Miss Rita Halle, daughter of Mr. and Mrs. Louis J. Halle, of New York, and Mr. Frederic William Wile, jr., son of Mr. and Mrs. Frederic William Wile, of Washington, took place yesterday afternoon at the home of the bride's parents, Pounridge, in Mount Kisco, N. Y.

The bride was given in marriage by her father and wore a gown of white satin fashioned on Empire lines with long fitted sleeves puffed at the shoulder, and circular train draped from the waist. The deep V neckline of the gown was banded with rare old point lace and a coronet of the same lace held the tulle veil which fell over the train.

Miss Linda Eder was the bride's only attendant, and Mr. Frederic Hoffman Smith, 3d, was best man.

Following the ceremony there was a small reception and breakfast at the home of the bride's parents after which Mr. and Mrs. Wile left for a wedding trip. They will make their home at 414 East Fifty-second street, New York.

Mr. Lomax Gwathmey Weds Miss Harriot D. Carter.

The marriage of Miss Harriot Downman Carter, daughter of Mrs. S. Henley Carter, and the late Mr. Carter, to Mr. Lomax Gwathmey, son of Mrs. T. Taylor Gwathmey, and the late Mr. Gwathmey, of Norfolk, Va., took place yesterday evening at 8 o'clock in the Grace Church at The Plains, Va., the Rev. Sanford Rotter officiating.

The bride was given in marriage by Mr. Taylor Scott Carter, of St. Louis, Mo., and wore a gown of white satin with a tulle veil, and carried a bouquet of lilies of the valley.

Mrs. Minor Harris was matron of honor and wore a frock of orchid taffeta and carried an arm bouquet of spring flowers.

Miss Tonte Rotter was maid of honor and wore a frock of yellow taffeta and carried garden flowers. The bridesmaids were Miss Jane Rust, Miss Nancy Dudley, Miss Sophie Whitin, Miss Mary Battle, Miss Gertrude Hobson and Miss Elizabeth McCormack, and all wore frocks of pale green taffeta and carried garden flowers.

The best man was Mr. Cabell Gwathmey, and the ushers were Mr. R. B. Lee Fleming, jr., Mr. Edward Gwathmey, Mr. Brook Mallery, Dr. E. T. Gwathmey, Mr. William Rust, Mr. Robert Cochran, Mr. Alan McCullough and Mr. Walke.

A reception followed the ceremony at the home of the bride's mother, Sudley, after which Mr. and Mrs. Gwathmey left for a wedding trip. They will make their home in Schenectady, N. Y.

30 Members Of Choristers' Group Feted

Home at North Woodside Is Scene of Entertainment of Capital Club.

The Misses Bessie and Jessie Tardner entertained 30 members of the Capital City Choristers at their annual business meeting on last Saturday evening at their home on Ridge road. Miss Bessie Tardner was elected vice president of the organization. Following the business session the meeting was turned into an evening of pleasure. Games were enjoyed and refreshments served. As a combined farewell and prenuptial gift, Miss Catherine Benson, of Washington, a teacher at the Washington College of Music and accompanist for the club, who is leaving Washington this summer and will be married during the winter, was presented with a remembrance.

Mr. and Mrs. C. Bailey Scrimgeour celebrated their wedding anniversary Saturday evening, June 4, with a buffet supper. Their guests were Mr. and Mrs. L. M. Stout, Mr. and Mrs. R. B. Doing, Mr. and Mrs. W. E. Waddington, Mr. and Mrs. William Scrimgeour, Mrs. W. H. Waddington and Mr. and Mrs. Robert Benner.

Mrs. Robert W. Benner, of Montgomery Hill, entertained a number of Washington friends for bridge Tuesday evening.

Dr. J. Marian Bankhead, of Montgomery Hill, has been visiting his mother in South Carolina for the past two weeks.

Mr. and Mrs. W. Rosser Muir, of Montgomery Hill, had as their week-end guest Mrs. Waller Burrows, of Richmond, Va.

Mr. and Mrs. Philip M. Hamilton spent last week-end in Altoona, Pa., where they were the guests of Mrs. Hamilton's parents, Mr. and Mrs. Joseph Fenk.

Mrs. Mary Ellen Wysong Is Visitor to Colonial Beach.

Mrs. Mary Ellen Wysong, of Montgomery Hill, spent last week-end at Colonial Beach, Va.

Mrs. Sina Freed and Miss Eva Freed, of Montgomery Hill, spent a few days last week in North Carolina, where they attended the graduation of Mrs. Freed's nephew, Mr. Ted Kibler, at Duke University.

Mrs. Mary Ellen Wysong, of Montgomery Hill, entertained at a children's party in honor of her son Earl's seventh birthday last week. The guests were Patsy Benner, Lois Ely, Alvin Beak and Harry and George McComas.

Mr. and Mrs. Hermann H. Bergmann had as their guests last Friday evening Mr. and Mrs. Carl Bergmann, of Washington.

Mr. George Gallahorn, jr., spent last week-end at Tall Timbers, Md.

Mrs. L. V. Kreh, of Montgomery Hill, spent last week-end in Baltimore.

Miss A. Birch, of Falls Church, Va., spent last week-end with her niece, Mrs. W. L. Dulin.

Mrs. Mary Ellen Wysong, of Montgomery Hill, entertained a group of Washington friends for tea last Friday afternoon.

Mr. and Mrs. Hermann H. Bergmann had as their guests last Friday evening Miss Betty Bergmann and Dr. Costello, of Washington.

Mrs. W. T. Thomasson, of Montgomery Hill, entertained her Washington bridge club last Tuesday evening at the Indian Spring Golf Club for dinner and bridge.

Miss Janet Williams entertained at luncheon Thursday Miss Dorothy Bowie, of Kensington, Md., and Miss Nellie Mae Neff, Miss Dorothy Durkin and Miss Pauline Stoddard, of Washington.

Alumnae's Fete

The alumnae of St. Patrick's Academy entertained the members of the 1932 graduating class at a banquet on Wednesday evening, June 8, at the Mayflower Hotel. Mgr. C. F. Thomas and the Rev. Lawrence J. Sheehan were among the guests.

Miss Virginia Magill acted as toastmistress and introduced the various persons taking part in an elaborate program. Miss Marie Allen, president of the alumnae, gave the address of welcome, which was responded to by Miss Louise Brew, president of the graduating class. Others who took part in the program were Miss Margaret Quaid, Miss Pauline Grant, Miss Beatrice Deeds, Miss Audrey Magill and Mrs. Edith Coates Wheatley, all members of the alumnae.

Mgr. Thomas gave a very entertaining talk in which he said that St. Patrick's Academy is the oldest Catholic academy for girls in the City of Washington.

Miss Virginia Magill, chairman of the affair, was assisted by Miss Agnes DeMent and Miss Ann O'Leary.

Dean of Women Is Luncheon Hostess.

Miss Mary Louise Brown, dean of women of American University, in Wesley Heights, entertained at luncheon in her rooms in the women's residence hall on the campus June 8, when her guests were Mrs. George B. Woods, Mrs. Arthur C. Christie, Mrs. P. M. Anderson, Mrs. William Kittle, Mrs. Thomas Schneider, Mrs. William Lee Corbin, Mrs. H. Welland Fisher, Mrs. William F. Hall, Mrs. Delos O. Kinsman and the latter's house guests, Mrs. H. C. Humphrey and Miss Estelle Dunning, of Appleton, Wis.; Mrs. Adolph Zucker, Miss Mary Meers Galt, Mrs. George Parisean and Mrs. William B. Holton.

Miss Amy Behrend will sail for Europe on June 25 to pass two months abroad.

Mr. and Mrs. M. Needle gave a benefit card party on the lawn of their Sixteenth street home last week for Temple Chapter, O. E. S. The guests wore colonial costumes, and prizes were given at each table.

Garden Party Set

The annual garden party for all men and women students of George Washington University doing graduate work or who are to receive degrees of doctor of philosophy or master of arts, will be held today from 4 to 7 o'clock.

President and Mrs. Cloyd Heck Marvin, the members of the faculty and their wives, Mrs. Joshua Evans, jr., and Mrs. Vinnie G. Barrows, will be among the guests. Mrs. Blanche Wilcox and Miss Mary Agnes Brown, both members of Phi Delta Gamma, receiving a Ph. D and LL. M., respectively, will be the honor guests.

The party will be under the auspices of Beta Chapter, Phi Delta Gamma, national graduate professional sorority, the president of which is Miss Margaret A. Klein.

In case of rain the party will be held in the Lambie House, 719 Twenty-first street northwest.

Mr. and Mrs. Julian Marcus, of Columbus, Ohio, are week-end guests at Wardman Park Hotel.

Eta Alumnae Chapter of Kappa Beta Pi, international legal sorority, yesterday gave the annual party in honor of this year's student members graduating from George Washington University, National University of Law, and the Washington College of Law. The party this year took the form of a bridge luncheon at the Carlton Hotel.

Miss Julia Banks, the new dean of Eta Alumnae, was chairman of the committee on arrangements. She was assisted by Miss Harriet Buckingham, Miss Mary Connelly, Miss Edith Cooper, Mrs. Mary Hathaway, Mrs. Marian Hines Taylor and Miss Betty Tech. The 1932 Kappa graduates are Margaret Hunt, Eleanor Finch, Jessamine Coulston, Excellenza Morse, Lucy Williams Brown, Anna Hedrick, Mildred Gott, Virginia Steenrod, Orpha MacKay Allen, Grace S. Dawson, Katheryn Doherty, Kathleen O'Brien Fisher, Thelma James, Maud Landis, Mariot H. Murphy, Hazel Palmer, Irene L. Pancoast, Evelyn J. Spencer, Willa Jordan Reed, Virginia S. Wraase, Florence Brown, Mary Chadwick, Elizabeth Cubberly, Anna Pratuants, Verdie Hyman, Martha Licktieg, Agnes McWhinnie, Grela Palen, Helen Slapnicka and Gertrude Smith.

Mr. Manuel Weinberg to Wed Miss Sylvia Sherby on June 30.

Mr. and Mrs. Harry Sherby, of Decatur street, have sent out invitations for the marriage of their daughter, Miss Sylvia Sherby, and Mr. Manuel Weinberg, son of Mr. and Mrs. Isaac Weinberg, of Lexington, Va., on Thursday, June 30, at 6 p. m. at the Washington Hebrew Temple, with Dr. Abram Simon officiating. A dinner at the Mayflower Hotel will follow the ceremony for members of the wedding party and immediate family.

Miss Marjorie Epstean, of Detroit, will arrive today to be a guest in the Sherby home until after the wedding.

Mr. Sherby and daughter, Miss Gertrude Sherby, are in Cleveland passing some time with Mr. Dan Sherby.

Mr. and Mrs. Samuel Applebee entertained with a supper party Tuesday evening in honor of their son, Mr. Harold Applebee, whose graduation from Southeastern University took place that evening.

The Wednesday Club met for luncheon and bridge at the Woodmont Country Club at 1 o'clock Wednesday.

SHOPPING AT GARFINCKEL'S IS ALWAYS COMFORTABLY COOL . . . SCIENTIFICALLY COOLED AND DRIED AIR MAKES THIS STORE A PLEASANT REFUGE FROM THE HEAT EVEN ON THE HOTTEST DAY.

We Have Never Dreamed of Bigness . . .

But It Is Our Dream Always to Serve You Well . . . To Look Out for Your Interests . . To Give You Goods We Know to Be the Best . .

And you have rewarded us with something we value very highly . . . your constant loyalty . . . As always, we have labored unceasingly, with the result that we have brought together most remarkable lines of NEW SUMMER GOODS . . . they have just been received . . . at prices that will be of tremendous interest to you . . . We invite you to see these new displays tomorrow . . .

Dresses, the most unusual assortment of lovely models we've ever seen . . . Especially charming Summer Ensembles . . . Our Coats, famous, as you well know, for their style . . . Hats, Shoes, all Accessories to complete the perfect costume . . . Underthings . . . Negligees . . . Vacation Things . . . Beach Wear . . . Everything for Women, Misses and Juniors . . .

JULIUS GARFINCKEL & CO.
F STREET AT FOURTEENTH

The Dupont Circle

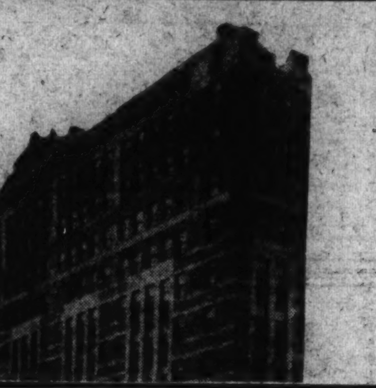

WASHINGTON'S NEWEST AND MOST MODERN HOTEL APARTMENT

Delightfully Cool

Furnished Hotel Rooms $60 Month

Beautiful, new, furnished suites of one room and bath with circulating ice water. Cool and comfortable, perfectly ventilated and affording every requisite of complete hotel service. Roof Lounge with unsurpassed views for convenience of guests.

Also unfurnished suites of 1 and 2 rooms with bath, and 3 rooms with 2 baths, with or without service pantry.

CONNECTICUT AVE. AT DUPONT CIRCLE
One of
Washington's Most Exclusive Residential Sections

Vanslen
1603 CONNECTICUT AVENUE
SUMMER CLEARANCE SALE
All Spring Suits—Sport Clothes—Afternoon and Evening Gowns
REDUCED FOR CLEARANCE
These Goods Are From Our Regular Stock and of Finest Quality
Prices ranging from
$5.00 to $25.00
Formerly $35.00 to $95.00

Have You Seen Our
POWDER BOX
Since It Had Its Face Lifted?

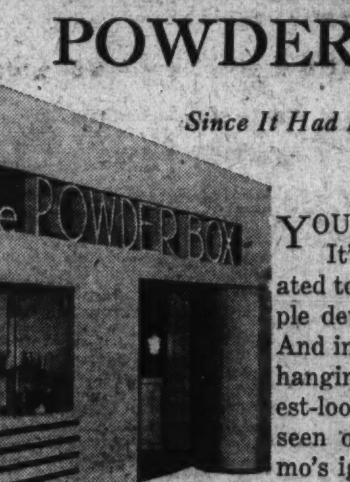

YOU really should. It's been redecorated to look like a temple devoted to beauty. And in spite of its rich hangings, it's the coolest-looking place we've seen outside an Eskimo's igloo.

OUR NEW POWDER BOX makes you a grand offer!

PERMANENT WAVE

Our New Powder Box is busier than ever these days. Mostly, we think, because women are anxious to get a Eugene, Frederick Standard or Hecht Co. wave plus 2 shampoos and 1 fingerwave for $5. And partly, we think, because women are anxious to see our old Powder Box in new dress!

$5

New Powder Box—Fifth Floor.

The New Zotos Machineless Permanent, $10

THE HECHT CO.
F STREET AT 7th FREE PARKING WHILE YOU SHOP HERE

RARE OPPORTUNITY
to Secure a Mahogany
STEINWAY
Baby Grand
for
$1,075

This lovely instrument is only fourteen months old and of exquisite tone quality and volume. It was specially selected for artist work and its original selling price was $1,550.

IT IS FULLY Warranted.

We are also offering a carefully used, full size, art-finish Rosewood

Steinway Upright . . $375

Delightfully Responsive in Every Way

E. F. Droop & Sons Co.
1300 G Street

We Treat Hair
ELECTROLYSIS
Superfluous Hair and Scalp Treatments supervised by our Bacteriologist.
Hair Gone Forever
Call NAt. 8779
H. DILLON, Inc.
1000 Conn. Ave., 2d Floor. NAt. 8779.

Est 40 Years 1892
POTTHAST
The true Antiques of Tomorrow
CLEARANCE SALE
33 1-3 TO 50% REDUCTIONS
On all our own handmade Dining, Living and Bed Room furniture before closing for the summer.
1741-43 Connecticut Ave.

Mrs. K's
1721 K STREET N.W.
NEAR CONN. AVE. • 3 BLOCKS FROM WHITE HOUSE
50c $1.00
LUNCHES and DINNERS
SUNDAY DINNER, Noon to 8
$1.25
You are just "a bit exclusive" when dining at Mrs. K's. Plenty of good food served in an atmosphere of quiet refinement.
AN OUTSTANDING PLACE TO DINE
FRIED CHICKEN
STEAKS • CHOPS
Evening Garden Now Open

STORE your FURS with EXPERTS
For 27 years furs have been entrusted to us for safekeeping . . . . . .
RUGS CLEANED AND STORED BY EXPERTS
Fidelity Storage
1420 U ST., N.W.
NORTH 3400

JULIUS GARFINCKEL & CO.
F STREET AT FOURTEENTH

Men Who Make a Practice of Buying in Our Men's Shop . . . Know They Have the Very Best of Everything . . .

A favorite meeting place for men of taste, this remarkable shop of ours . . . in fact, it's a regular store in itself, so perfectly is it stocked with all needs . . . We have complete lines of very wonderful furnishings . . . cool, comfortable summer suits of linen . . . flannels . . . sports coats and sweaters for golf . . . smart hats . . . the best shoes . . . for swimming, beach wear, swim suits.

Tune in on Jelleff's radio period, 5:30 Tuesday over station WMAL. Songs and a talk on "Personality in Clothes" by Miss Jean Woodson. Miss Frances Brooks, accompanist.

Most Uusual Values
Boucle Suits
$25

Why take the time to knit, when boucle suits like these can copy the effect so cleverly? Three-piece styles, with lacy sweater blouses, in pastels that are good enough to eat! Sizes 14 to 20.

THE NEW Jelleff's
1216-1220 F Street N.W.

Just Look . . .
You Can ACTUALLY See Through
SHADOW GARMENTS
By Warner's

The advantages of a heavier corset — yet airy and cool—a welcome relief from the heat to every woman.
$3.50
WHELANS
Women's Specialty Shop
1105 F St. N.W. NAt. 8225-6

M. PASTERNAK
1219 CONNECTICUT AVE
FOR IMMEDIATE CLEARANCE
Drastic Mark-Downs to ½ Regular Prices
an opportunity to buy clothes honorably made of dependable Pasternak quality at real bargain prices . . . shop now and save!

Dresses . . .	$18	$25
Coats . . .	$25	$45
Suits . . .	$19.50	$25
Misses' Frocks,	$9	$15

ALL SALES FINAL!
REAL ECONOMY DEPENDS ON QUALITY!

Native Experts REPAIR and WASH your
RUGS
RUGS STORED FREE
Why take a chance on ruining your lovely rugs? The native experts . . . who make rugs . . . will repair and wash them in the proper manner to preserve their beautiful glow of colors and softness . . . satisfaction guaranteed.
Phone NAtional 4120 for Rates
S. D. HADDAD
1128 Connecticut Ave., Opp. Mayflower Hotel

Chace Family Attends Rites At West Point

Their Son, Among Graduates, Is Visiting Friends in Brooklyn.

Mr. and Mrs. Daniel C. Chace and their daughters, Mrs. Lester Shafer and Miss Olive Chace, together with Mr. Shafer, returned yesterday from West Point, where they spent June week. On Friday Mr. and Mrs. Chace entertained a luncheon party of fourteen at the West Point Hotel in honor of their son, Lieut. Edgar N. Chace, a member of this year's graduating class at the United States Military Academy, following the graduation exercises. Lieut. Chace, who is now visiting friends in Brooklyn, N. Y., will return to Chevy Chase, Md., this week to spend the summer with his parents.

Mrs. Luke I. Wilson entertained at tea yesterday afternoon for a group of students from foreign countries in her country home, Tree Tops, on the Rockville Pike. Members of the world fellowship committee of the Y. W. C. A., of which Mrs. Fred E. Wright is chairman, assisted the hostess. Mrs. Wilson, who is a daughter of the late Mr. and Mrs. S. W. Woodward, is first vice president of the Washington Y. W. C. A.

Mrs. Russell B. Harrison will be joined this week by her eldest granddaughter, Miss Sally Ann Williams, who is a student at Smith College.

Mrs. Demarest Lloyd is spending a few days in her R street home after opening her summer place on the North Shore. She will join Mr. Lloyd in Chicago for the convention.

Miss Elizabeth Nesbit, of Warrenton, Va., who will be one of the bridesmaids at the wedding of Miss Margaret Pilson and Mr. Robert J. Phillips on Tuesday, entertained at a supper party last evening in their honor at her home near Warrenton.

Mrs. H. Conger Pratt, who has been in New York for the past three weeks, has returned to Washington and is the guest of her sister, Mrs. Ord Preston.

Miss Peggy Tyner has gone to join the house party of Miss Molly Cullum, of Philadelphia, in her country home, River Edge Farm, near Reading, Pa., given in honor of Miss Lilian Emerson, of New York, who will be married June 28 to Mr. W. W. Harts, jr., of this city.

Mr. and Mrs. George B. Woods To Spend Summer in Maine.

Mr. and Mrs. George B. Woods, of Wesley Heights, will leave Wednesday for Belgrade Lakes, Me., where they have built a summer home adjoining Camp Franelca, owned by the Superintendent of Schools and Mrs. Ballou. Their daughter, Margaret, will be the guest of Miss Erva Pardoe until July 1, when they, with Miss Betty Ballou, will go to Camp Newton Hamilton in Pennsylvania.

Mr. and Mrs. Aubrey Lawrence have returned to their apartment in the Broadmoor after a week's visit to their son and daughter-in-law, Mr. and Mrs. Ray Lawrence in Westfield, N J.

Mrs. Theodore Ammusen, of Wesley Heights, will sail on the Hamburg for Europe on June 23, taking with her her five sons, Theodore, John, Robert Christopher Robin and Donald. The eldest son, Theodore, will return in the fall to continue his studies at the Brooks School in Andover, Mass., but the others will remain abroad with Mrs. Ammusen, who expects to be away for two years.

Mrs. Charles T. Penn, of Wesley Heights, entertained at luncheon and bridge at the Congressional Country Club on Friday, when her guests were Mrs. Lloyd Sutton, Mrs. J. W. Jacobs, Mrs. Arthur W. Henderson, Mrs. Norman J. Morrison, Mrs. Howard G. Nichols, Mrs. M. B. Swanson, Mrs. B. T. Heflin, Mrs. William F. Stein, Mrs. Warren D. Brush, Mrs. A. E. Gottshall and Mrs. Lewis L. Annis.

Mr. and Mrs. Ellis J. Finke have returned to their home in Dayton, Ohio, after having been in Washington several days for the graduation of their daughter, Miss Emma Finke, from Trinity College. While here Mr. and Mrs. Finke were at the Broadmoor.

Prof. and Mrs. John E. Bentley, of Wesley Heights, and their son, Phillip, will leave Washington tomorrow for Boulder, Colo., where Dr. Bentley will teach psychology in the summer school of the University of Colorado.

Mr. and Mrs. George B. Rogers, of Exeter, N. H., are guests at the Dodge.

Lieut. Comdr. and Mrs. William Justice Lee are entertaining at tea this afternoon at their home, Locust Hill, on the Rockville pike. Mrs. Lee and the children will leave for their summer home at Camden, Me., on Thursday.

Mrs. Robert Hollister Chapman has closed her residence on Q street and is at the Carlton until she leaves town for the summer.

Mr. and Mrs. Roy T. Middleton, of Greenwich, Conn., are at the Carlton for a short stay.

Mrs. Harvey R. Collins, of North Main street, Mechanicsville, N. Y., entertained at a bridge luncheon Thursday afternoon at her home in honor of her daughter, Miss Pauline Collins, supervisor in the Sibley Memorial Hospital, Washington, who has been the house guest of her parents. Covers were laid for sixteen.

Miss Louise Breckinridge, of Bethesda, Md., graduated Friday at the forty-second commencement exercises of Rosemary Hall and was awarded her diploma of graduation by Dr. Caroline Ruutz-Rees, head-mistress of the school. She will enter Vassar in the fall.

Miss Breckinrige is the daughter of Mrs. R. B. Breckinridge, of 7019 Hampden lane, Bethesda. She played an active part in the school life at Rosemary, where she belonged to the hockey, basket ball and scout teams and to the school choir and dramatic society. She also was a member of the kindly and current events clubs.

OURISMAN DAY & NIGHT CHEVROLET SERVICE
610 H STREET, N.E.
LINCOLN 10200
ALWAYS OPEN

Engagement Announced

Pach Bros.

MISS ALDONA SMOLUCHOWSKA, whose engagement to Mr. Duncan H. Read has been announced.

Fetes Arranged For Church Circle

Mrs. George Fiske Dudley has planned two different programs for the evenings of June 16 and 17 at the garden party to be given by Delta Circle of St. Stephen's and the Incarnation Church.

Thursday, June 16, a large part of the program will be taken up by the Bartfield Players, Romaine Stevens, Howard Whitfield, Virginia Jones and Weddell Hart, often heard over the radio. They will present the comedy, "The First Dress Suit," by Russell Metcalf.

Mr. Boswell Bryant will sing a group of songs.

Friday, June 17, Adelaide Courtney Flanagan will present a series of dancing, including a "Gipsy Camp Dance," "Waltz of the Dreamers, "Balloon Dance," "Checkerboard Pats" and "Youngsters at Play," taken from her dance recital given at the Wardman Park Theater this spring.

Miss Katherine Latimer will assist at the piano.

Mr. Lynch Luquer will be master of ceremonies each evening.

Mr. and Mrs. R. K. Pitzer, of Pomona, Calif., are at the Dodge.

Lieut. and Mrs. S. L. Huff have arrived in Washington from Newport, R. I., and have taken an apartment at the Broadmoor.

Mrs. Stanley F. Reed has returned to Washington from a week's visit in Atlantic City. Mr. Stanley F. Reed, jr., who has just completed his freshman year at Yale, is now with his parents at the Mayflower, and later in the week his brother, Mr. John Reed, will arrive from Harvard Law School.

Mrs. H. E. Langdon has taken an apartment at the Broadmoor for several weeks.

The faculty of the Roland Park School of Baltimore held their annual luncheon at Wardman Park Hotel yesterday. The horseshoe table was decorated with baskets of cut flowers, and the Florentine room, which was used for the occasion, looked very lovely with its potted plants and palms. Thirty-five members of the faculty and officers of the school were present, and Miss Roberta D. Carnes, one of the instructors, played the part of hostess.

Mrs. Walter Franc has returned to her home in Columbus, Ohio, after passing ten days at the Shoreham.

Mrs. J. Thompson Wailes Is Visiting at Hot Springs.

Mrs. J. Thompson Wailes is making a ten days' visit at Hot Springs, Va., and will return to the Mayflower the end of the week.

Mr. and Mrs. Mortimer Goldsmith, who passed the winter in Florida, are now at Wardman Park Hotel.

Miss Laura Adler has gone to Pittsburgh and will be the guest for some time of her brother-in-law and sister, Mr. and Mrs. Gerson Streng.

Mrs. H. J. Landrus and Mrs. Cecil Beasley are arranging a card party to be given at the Roosevelt Hotel, on Wednesday evening, June 22, under the auspices of the Rector's Aid Chapter of St. Andrew's Church. The president of the chapter, Mrs. A. G. Sanford, and the other officers, Mrs. G. C. Van Story, Mrs. Clarke Conway, Mrs. Thomas G. Horne, Mrs. William de C. Ravenel, and Miss Elza M. Keener will assist Mrs. Landrus and Mrs. Beasley.

Mrs. Leonard B. Schloss and daughter, Miss Evelyn Schloss, and the former's sister, Miss Helen Moses, are in Atlantic City to attend the confirmation of their niece. They left Washington on Thursday and will return home Tuesday.

Mrs. Gertrude M. Eadie, of Santa Barbara, Calif., is at the Dodge for an indefinate stay.

Mr. and Mrs. Meyer J. Loeb and Mrs. E. Samuel will be at home this evening from 8 to 10 o'clock at the home of the former, 1752 Lanier place, in honor of the confirmation of their children, Janice Loeb and Jay Samuel.

Mrs. Alex Dittler, of Atlanta, Ga., is the guest of her parents, Mr. and Mrs. Isaac Behrend, of the Westchester.

SUNDAY DINNER $1
Delicious Entrees. Fresh Vegetable Crisp Salads Home Made Desserts

Not connected with Olney Inn, Olney Md.
MRS OLNEY'S
CONNECTICUT AVE & CALVERT ST

G. W. U. Plans List Reception-Dance

The President of George Washington University and Mrs. Cloyd Heck Marvin will entertain tomorrow afternoon from 4 until 7 o'clock at the Washington Club in honor of the members of the graduating classes of the university and their parents. All alumni of the university also are invited to attend the reception. There will be dancing.

Last night the graduates were guests of the three alumni organizations of the university—the General Alumni Association, the Columbian George Washington Law School Association and the George Washington University Medical Society, at a reception and dance given at the Willard Hotel.

This afternoon, from 4 until 7 o'clock, graduate students of the university will be entertained at the annual garden party given by Phi Delta Gamma, National Graduate Sorority.

Mr. and Mrs. M. S. Cohn have as their house guests Mr. and Mrs. Abe Ottenberg and Mr. and Mrs. J. Neuman and children, of Detroit, who motored to Washington.

Mrs. Joseph Louis Lyons announces the marriage of her daughter, Miss Helen Mae, to Mr. Harry Loell Failor, of Washington and Fort Madison, Iowa, on Sunday, May 29, 1932, at Forestville, Md.

Mr. Arthur Hahn has returned from Yale University and is with his parents, Mr. and Mrs. Harry Hahn.

Mrs. Benjamin Leon is the guest in Mount Vernon, N. Y., of her son-in-law and daughter, Mr. and Mrs. James E. Greenberg, who are receiving congratulations on the birth of a daughter last Tuesday.

Mrs. Alfred J. Goldsmith, of Philadelphia, is the guest of her parents, Mr. and Mrs. Louis Kronheimer.

Miss Mildred Solomon, of New York, is the guest of Mr. and Mrs. Julius Tulley at the La Salle.

Prof. and Mrs. Wesley M. Gewehr, of Wesley Heights, left Wednesday for Granville, Ohio, to attend the commencement exercises at Dennison University. Later Dr. Gewehr will return to teach history at Rutgers College in New Brunswick, N. J.

Miss Tillie Steiner is passing some time with friends at their North Beach cottage.

Mr. and Mrs. J. C. Leighton, of New York City, are at the Dodge.

The luncheon to have been given Monday by the Jewish unit of the American Red Cross at their closing meeting of the season has been postponed until the fall session. Mrs. Silas J. Rosenthal is chairman.

Round Hill

The Junior 4-H Club was entertained Tuesday at the home of Mrs. Sue Adams. Following a demonstration on sewing by County Agent Miss Penelope Morgan, officers were elected for the year, as follows: Anna Adams, president; Wilma Moatz, vice president; Dorothy Patterson, secretary treasurer; Margaret Cooley, reporter, and Dorothy Patterson, cheer leader.

Mr. and Mrs. H. A. Griffith, of Washington, passed the week-end with Mr. and Mrs. S. A. Hersperger.

Miss Bertha Howell, of Washington, is a guest at the home of Mr. and Mrs. S. B. Davis.

G. W. Unger, of Lynchburg, visited his family here recently.

Mrs. Maud Lynch had as dinner guests Wednesday, Mrs. Guy Hampton and Miss Maud Hampton, of Purcellville.

Following the close of the school the teachers have returned to their respective homes. Miss Kate White, to New Canton, Va.; Miss Bessie Dickinson, to Fredericksburg; Mr. and Mrs J. F. Harrison, to Fairfax, and Miss Lola Davis, to Harrisonburg.

Mr. and Mrs. Harvey Zimmerman of Washington, were week-end guests of the latter's sisters, the Misses Wynkoop, and with them attended Home-Coming Day at Ketochtin Sunday.

Mrs. Laura Summers and the Misses Katherine and Sara Summers were guests of Mrs. C. J. Harley for the week-end.

Mr. S. Pierce Hersperger passed Sunday with his parents, Mr. and Mrs. S. A. Hersperger.

The following college students have returned to their homes for the summer: Misses Katherine and Virginia Orrison, from State Teachers College, Fredericksburg; Miss Anna Larrick, from Harrisonburg State Teachers College; Holmes Thomas, from Harvard University, and Rogers Thomas, from Hampden-Sydney College, where he was graduated.

Dr. W. E. Dodd, of Chicago University, has been a recent visitor at his country estate.

Le Succes du Jour!
Robert of Paris INC
Machineless Permanent Wave
Soft—Beautiful—Lasting
"You are not chancing your hair with Robert's permanent waves."
Moderate in Price
Perfect in Workmanship
Hair Dyeing—Special Rinses and Touch-Up a Specialty.
1514 Conn. Ave. North 2776-2777

Many Vacation Parties Slated At Annapolis

Members of Younger Set Are Planning Visits to Mountain and Seashore Resorts.

Special to The Washington Post.

Annapolis, Md., June 11.—With the gay festivities of commencement days at the Naval Academy and St. John's College now matters of history, members of the social set are beginning to plan for the summer vacation season, many to make extensive visits to the mountain or seashore resorts and the stay-at-homes to entertain at bathing and picnic parties at the many retreats that dot the shores of Chesapeake Bay and the several nearby rivers or at cards and other social gatherings. The fact that midshipmen of the second class are here for the next several weeks undergoing instruction in aviation will mean that there will be several informal dances to punctuate the calendar of other events.

The Annapolis Roads Club and the Baur Clubhouse at old Bay Ridge promise to be favored rendezvous for bathing, aside from luncheon and dinner parties, and week-end dances. And so will Log Inn on the bay. Tonight was carnival night at the Baur Club, which only recently opened for the season, and a large throng gathered there for the dance. Golfing also finds a greater number of devotees this season than ever before, and scores of players are to be seen daily on the Naval Academy links and those at Sherwood Forest and Annapolis Roads.

Lieut. and Mrs. Hubert E. Strange and Miss Emily Strange, of Johnstown, Pa., are guests for a few days of Col. and Mrs. John S. Strahorn in Annapolis. They recently returned from China and soon will leave for the West Coast, where Lieut. Strange will be assigned to duty on the U. S. S. Wright.

Miss Elma Weber, of Erie, Pa., sister of Lieut. Comdr. George K. Weber, who, with a party of friends, had been on a motor trip through the South, was the guest for a few days this week of Mr. and Mrs. Charles Lindenborn in Annapolis.

Mr. H. G. Stockwell, of Wardour, near Annapolis, had as his guest over the last week-end his brother, Mr. Joseph F. Stockwell, of Bryn Mawr, Pa.

Maj. Arthur B. Owens, Marine Corps, retired, and Mrs. Owens, entertained at dinner Monday night following the wedding of Ensign Maxmillian F. Schmidt, of Booneville, Mo., and Miss Elizabeth Hilliard, of Annapolis. The dinner was in honor of Capt. and Mrs. Roscoe C. Davis, of Washington. On Thursday of last week Maj. and Mrs. Owens were dinner hosts in honor of Mr. and Mrs. John H. Lofland, of New Rochelle, N. Y., who were "June week" house guests of Lieut. Comdr. and Mrs. Vincent H. Godfrey, son-in-law and daughter of Maj. and Mrs. Owens.

Ensign Thomas K. Bowers, member of the class graduated from the Naval Academy on Thursday, has returned from a week-end visit with Miss Mary Acton White, at the home of her parents in Front Royal, Va. Miss White and Miss Damaris Smith, daughter of Commander and Mrs. Lybrand E. Smith, of Philadelphia, were house guests of Commander and Mrs. John T. Bowers during "June week."

Miss Cary Randolph Burwell, daughter of Mr. and Mrs. Robert L. Burwell, has returned to her home from Sweet Briar College, Virginia, for the summer vacation. She was accompanied by a classmate, Miss Joyce Hoyt, Boonville, N. Y., who is her house guest.

Mrs. Burleigh C. Fooks, of Bloomfield, N. J., and young daughter, are passing this month with her mother, Mrs. S. S. Hepburn, in Annapolis.

Capt. and Mrs. William F. Halsey have issued invitations for the wedding of their daughter, Margaret Bradford, to Mr. Preston L. Spruance, of Wilmington, Del. The wedding will take place June 25 at 8:30 p. m. in the Naval Academy Chapel.

Est. 40 Years 1892
POTTHAST
The true Antiques of Tomorrow
CLEARANCE SALE
33 1-3 TO 50% REDUCTIONS
On all our own handmade Dining, Living and Bed Room Furniture before closing for the summer.
1741-43 Connecticut Ave.

The Collier Inn
COLUMBIA RD. at 18th ST.
Opposite Ambassador Theatre
SUNDAY DINNER
Served 12 Till 8 P. M.
$1
Cocktail, Soup
Olives Radishes
Roast Duckling
Fried Milk-Fed Chicken
Philadelphia Capon
Baked Smithfield Ham
Roast Baby Lamb
Prime Ribs of Beef
Club Steak
Fresh Vegetables
Choice Salads
Large Variety of Our Own Make Ice Cream and Desserts
Sea Food Plate, 65c
Special—A Tempting and Delicious Chicken Dinner Served 75c
FOR ENTERTAINING LET US SUPPLY YOUR NEEDS
Tinted Bread for Sandwiches
Ice Cream Moulds, $2.50 dozen
Salads, Sandwiches, Fancy Cakes
We Cater to All Sized Parties
Phone Orders. Columbia 5042
WE DELIVER

JULIUS GARFINCKEL & CO.
F STREET AT FOURTEENTH

As Acknowledged Jewelers And Silversmiths of Note . . .

We are indeed happy over the remarkable business these departments are doing . . . Just now we are showing many extraordinary values in Diamond Jewelry, Engagement and Wedding Rings, Diamond Baguette Watches, Other Watches . . . Wedding Gifts . . . Marvelous Silverware selection, both for your own use and for June Brides . . . Without fail make a point of seeing them all tomorrow.

Visit Washington for the Bicentennial Flag Day Parade and Pageant, June 14th at 7 P. M.

Vacation Shoes
That Tell Their Own Story of Smartness and Value!

White Shoes
Mesh Shoes
Cellophane Shoes
Ghillie Ties
Punched Shoes
Sandals
$6
Others at $8.50

If you're planning to step about this summer you may as well step out in style . . . in these beautiful Queen Quality shoes. Models for Sport, Spectator Sport, Afternoon and Evening.

BOOT Queen Quality SHOP
1219 F St. N.W.

The LITTLE TEA HOUSE

Luncheon Tea, Dinner
12 Noon to 8 P.M.
1½ miles south of Highway Bridge
Arlington Ridge, Va.
Upper Road to Alexandria

Flowers for the June Bride
Blackistone INC.
1407 H St. N.W.
Nat'l 4905

OPPOSITE THE MAYFLOWER
Rizik BROTHERS
CONNECTICUT AVE.
Reductions Effective Tomorrow
on Street—Afternoon—Dinner and Evening
GOWNS
Beautiful Gowns — unusual in style — unique in color tones and contrasts—differing in everything but the quality, which is maintained to adhere to one high standard of perfection.
Formerly $49.50 to $78.50
25.00

Where Hot Summer Days AND NIGHTS
will be delightfully cool and comfortable
The KENNEDY-WARREN
Washington's First Air-Cooled Apartment

RENTALS are surprisingly reasonable, and you pay nothing extra for the facilities and luxuriousness of surroundings that add so materially to the joy of living here. Rentals include electricity, gas, electric refrigeration and parking facilities for guests of tenants.

Three rooms and bath	$90 to $95
Four rooms, bath and lavatory . .	$95 to $120
Six rooms and three baths	$175 to $185

A few furnished apartments available for rent during summer months.
3133 Connecticut Ave. ADams 9600

NON-ELABORATE COSTUMES AND SIMPLE WEDDING ARE SAID TO BE QUITE CHIC

Chiffon Dress Is Latest Note In Style Credo

Smart Capital Women Seen in Many Places Clothed in Floating Fabric.

By VYLLA POE WILSON.

THE influence of floating chiffon animates the clothes fancy of fashionable Washington just now for functions for every hour of the day and evening.

With the introduction of coat effects in the scheme of every type of summer costume, the chiffon dress has its assured place in the sun for informal as well as formal functions.

For daytime wear the woman of affairs in the National Capital, whether she has to dress for business, official duties or pleasure, has a decided penchant for dark, rather large light-figured designs on a lighter background.

One of the best dressed women in Washington has an array of chiffon tailored suits in a riot of colors. So plainly and meticulous are these suits tailored that they are as suitable for informal luncheon and even morning shopping as linen or silk suits are.

The street dresses with elbow sleeves with their slip-on sleeveless jackets are as cool and summery looking as any one could possibly want for a warm day.

The day has passed when daytime dresses come to the ankles, for no matter how formal the daytime dress be, they are simply what they are called. Daytime length is a point well above the ankles but below or to the calf of the legs. This type of dress is by far more useful than the formal ankle-length ones of a few months ago which always seemed entirely "too dressed up."

Besides in this day of busy women no woman will go all the way home to dress up unless it is a very formal afternoon function.

The great exception Washington women make to this rule of the more informal formal afternoon gown is the gown for real garden parties, when they appear in dresses which almost sweep the grass with huge flopping picture hats to match.

Chiffon for Travel.

Even the travel-bent woman of fashion indulges in chiffon for her suit of blue or black or brown with a swagger top coat of cloth to match. If these chiffon suits are smartly tailored and are worn over a smartly tailored blouse they will do at the end of the journey for morning wear and luncheon and are cool enough or warm enough as the weather dictates by the wearing or removal of the top coat.

One Washington woman, who likes to applaud out-of-door sports from the sidelines or the club verandas, has several sport dresses of chiffon, one in white and another in a soft pastel green. These are made on sport lines with low-backed sleeveless dresses, but have tailored coats with tailored scarfs of the chiffon.

With the vogue for chiffon the milliners have also taken to utilizing this filmy material for hats. They are as informal looking and as strictly tailored as they can be.

Mrs. Hoover is wearing a dress of black and white chiffon faced in white chiffon. With this she wears a small black hat with a narrow brim.

Another very smart black and white flowered chiffon costume seen this week was that worn by Mrs. Gibson Fahnestock, who has her bodice made in coat effect with wide open sleeves The collar is in scarf effect. With this Mrs. Fahnestock wears a black straw hat with a medium brim.

Mrs. Edgar C. Merrit has a dress of pink lace with a little jacket to match with which she wears a pink straw hat.

Miss Pearl McCall is wearing a smart daytime costume of deep blue chiffon, made with a surplice neckline and a plaited skirt. With this she wears a blue straw hat.

Miss Anne Randolph's Dress.

Miss Anne Randolph had on at a recent luncheon a dress of black and white silk made in coat effect with open sleeves. With this she wears a white straw hat.

Miss Mary Randolph was seen one day in a suit of white crepe de chine with a white chiffon blouse with scarf collar. With this she wears a white straw hat.

Mrs. Robert Clement Watson is wearing a summery suit of beige chiffon. With this she wears a brown straw hat with a medium-sized brim.

Mrs. Robert Low Bacon was seen recently in a dress of beige crepe de chine, with a large hat of green straw, trimmed with flowers.

Mrs. John D. Sherman wore at a luncheon, before she left Washington for the General Federation of Women's Clubs' convention, last week a dress of black crepe silk, with an upper part of chiffon, with a coat of white silk. With this she wore a black straw hat.

Mrs. English-Gordon chose for one of the luncheons a suit of yellow linen, with which she wore a Panama hat with a medium drooping brim.

Mrs. Charles Francis Adams is wearing a dress of beige and brown chiffon, with a large brown hat.

Mrs. William V. Pratt had on at the garden party, at which she was hostess to the Woman's National Press Club last week, a summery gown of printed chiffon, with a picture hat with a shortened brim.

Mrs. William A. Moffett, who was one of the group of ranking Navy women receiving with Mrs. Pratt, looked very smart in a dress of brown crepe silk and a large hat of brown.

Baroness von Schoen's Frock.

Baroness von Schoen is wearing a dress of black chiffon and lace, made on long graceful lines. Baroness von Schoen is also wearing a dress of white crepe, with coat to match. With this she has a small white hat.

Mrs. Edward T. Stotesbury, who will sail for Europe, this week wore at a farewell party in Philadelphia a dress of black chiffon, with fanlike panel of lace to match the jacket of lace. Mrs. Stotesbury has a suit of tailored black silk, with which she wears a white chiffon blouse. Her hat is a rather wide-brimmed black straw one.

Mrs. James M. Thomson wore recently at a dinner in St. Louis a dress of green and white chiffon made with a jacket. Mrs. Thomson is wearing a white silk coat suit with a white felt hat.

Mrs. Virginia White Speel wore at a recent luncheon a dress of white chiffon flowered in blue. With this she wears a wide blue straw hat.

Fashion Plays up to Summer Evenings

A flower motif, embroidered and printed on a white organdie ground, distinguishes a frock with matching capelet that is tied with faille silk ribbon in green and golden yellow.

Black handkerchief linen printed in white gives a 1932 account of the printed mode for evening in a frock trimmed with stiffened white pique carnations.

White pique is turned into a sophisticated frock with self-fabric flower armlets and silver rhinestone belt buckle. The bodice has a bolero finish running parallel with seaming of the skirt.

White cotton lace makes an evening gown that has added interest in its trimming—sable dyed flying squirrel used to border the cape.

A white pique evening gown approves a princess shaping, with uplift bodice. Black canton crepe is chosen for the little jacket with wide sleeves, lined with pique.

Tips Stressing Short Bob and White Outfits

New Nail Polish Has Luster of Pearl; Bathing Caps of Crinkly Rubber.

Chicago, June 11 (A.P.).—Here are ten tips on the style market tending to boost one's personal stock in the realm of fashion:

1. The summer bob is shorter. Many hairdressers are waving and dressing the hair to one side in back.

2. There are smart new bathing caps, made of crinkly rubber in various colors, that fit snuggly over the hair, giving the effect of a waved lacquered hair dress.

3. A new nail polish has the luster of pearl.

4. White shoes, white bag, white hat—that's the keynote of summer, 1932.

5. The sun can shine as strongly as it likes this summer, for the majority of the new hats have brims.

6. Stitched fabric hats are exceedingly smart. They are cool and comfortable, and they pack easily and come out none the worse for it.

7. Leghorns — broadbrimmed and trimmed with ribbons and flowers—are staging an effective comeback.

8. But felt hats are still in good style. In fact, they are preferred by many well-dressed women for sportswear.

9. White weddings are becoming increasingly smart. One large department store has a window this week displaying a wedding party dressed entirely in white. The bride's gown is of white satin and lace. Her attendants' dresses are of white silk net with taffeta trimmings and white hat. The flowers are white.

10. And white graduation dresses this season are serviceable, for they are the latest thing in summer party dresses for the younger set.

Pebbly White Weave Rubberized Silk Coat

Paris, June 11 (A.P.).—The rainy season has produced new wet weather styles this spring. Rubberized silk coats of a new, pebbly, dull-surfaced weave are the smartest wraps for rainy days. White is the favorite color for the new raincoats, although dark blue and green are also seen.

Wool suits with a hairy finish are another rainy day costume much in vogue. They are worn with bright blouses and scarves to give a festive touch, since dull colors have gone out of vogue for rainy weather clothes.

Wooden Clips Used To Bolster Up Tuck

Paris, June 11 (A.P.).—An Old World superstition is responsible for the fastenings which one designer is using on coats and suits this spring. Instead of buttons she fastens her clothes with wooden clips.

Remembering the old adage, "Touch wood to keep away bad luck!" she is using the wooden clips "to keep away the bad luck of financial failure."

Since every mannequin in her establishment touches a number of wooden clips whenever she dresses, the designer estimates that somebody is touching wood in the house at least 200 times a day.

Suits for All Functions Are Now in Style

Straight Cut Jackets Which End at Hipbones Are Accompaniment.

Paris, June 11 (A.P.).—"The suit's the thing for hot weather clothes," says fashion's edict for summer.

The summer suit is a far cry from the tailored affair of the spring, however. It can be made of anything from dark foulard to white washable silk and its jacket is brief, scanty and unlined.

For hot days in town a simple suit of dark figured foulard is the smartest offering. Lanvin makes one of dark blue spattered with small white squares; another printed in chocolate, cocoa and cream triangles, and a third of raspberry red stamped with cream rings.

Some of them have one-piece frocks, others are fashioned with skirts appliqued to white crepe blouses.

A crisp white straw hat and kidskin gloves or a broad brimmed sailor and suede gauntlets to match the predominating color are the most popular accessories.

Shantung is another favorite of fashion for the hot weather suit. One model of brown shantung has a one-piece dress and a waist-length jacket which laces up the front with a beige cord instead of buttoning.

For hot days in the country the designers' universal offering is the sleeveless sports frock of cotton pique, shantung or silk pique in colors as varied as a box of bonbons. Powder blue, daffodil yellow, water green, shell pink and saffron are included in the selections.

Milliners Proclaim the Large Hat a Summer Fashion

(Copyright, 1932.)

The cartwheel capeline illustrated at upper left is of toast Milan, with the shallow creased square crown trimmed with green moss and two white blossoms. Green taffeta is introduced as a partial facing to the brim.

Opposite is a wide-brimmed sailor. It is of pink Milan hemp trimmed with light and darker blue antelope, which also binds the brim.

The model in the center combines cream organdie with black crin stitched together. The trimming consists of blue cire grosgrain ribbon and large petals of black and bright blue peau de'ange.

Below, an enormous hat of white eyelet-embroidered batiste. The shallow square crown is finished by a metal perforated plaque.

New Designs In Paris Found To Be Amusing

Youthful Couturieres' Daring Gives Distinctive Touches to Modish Creations.

By ELEANOR GUNN.

NEW YORK, June 11.—Have you noticed that many of our clothes have an amusing quality—something quite distinct, of course, from funny looking? One reason for this is that new blood has been injected into designing fields—young blood full of the enthusiasm and the daring of youth.

The new names that have crept in among the Paris couturieres are legion. And some of them are not French—which does seem revolutionary, doesn't it? There is Schiaparelli, for instance, who is Italian. And more recently to come on the scene is Vera Borea, also Italian, who has been quickening the sluggish pulse of the American buyers.

Amusing Features Shown.

This young woman is, in private life, Countess Regoli, and she is having the time of her young life turning out clever frocks, most of them pour les sports. She has injected an amusing quality into many of her models. Her eccentric choice of an enormous hook-and-eye as a shoulder or belt fastening is one example; her apron frock, with one apron fastening in front and the other in back, is another, and her beach models are just as diverting, being highly colored and original.

Beach fashions are now upon us in full force, and very smart they are. They are not as dressy as last year, being more restrained, more mannish and very trim and serviceable looking.

Guileless Dance Frocks.

Women seem to get a good deal of satisfaction out of being tailored one minute and very feminine the next. The new dance frocks are quite dainty and guileless. Many are of the butter-would-not-melt-in-her-mouth type, and some are even butter color. The lingerie sort of frock calls for a demure neckline and for something piquant over the shoulders. Sashed models have a few flowers tucked in at the waistline. Red roses are Maggie Rouff's preference for this sort of thing.

Lingerie frocks have been reported as being worn over taffeta, but they are also worn over handkerchief-linen slips, which is something we have not seen for a generation.

Paris Says:

Among the features reported from Paris openings are:

Bruyere's embroidered sleeves, as in her black dress with bloused sleeves covered by the large stylized daisy she features; also in a beige frock with narrow ends of bright embroidery accenting the low dolman armhole.

Schiaparelli's schoolgirl frock with the detachable aprons.

Lyolene's wooden "charms," clips, buttons and rings.

Schiaparelli's featured colors—stone beige and ice blue.

Maggy Rouff's predilection for violet.

Paray's use of heavily corded belts, sleeves and collars.

Augustabernard's little velvet capelets for evening that contrast with frocks.

Augustabernard's one-piece evening dresses with vertical seaming shaping the waistline.

Goupy's blouses incrusted with color. Dress corsages similarly treated by Mainbocher and Louiseboulanger.

Mainbocher's red or green buttons on black dresses.

Schiaparelli's detachable yokes that pass around the sleeves to give a new form to the wide shoulder line.

Schiaparelli's cire peau d'ange jersey in white for evening dresses.

Lanvin's dresses with yokes pulled into a knot at front.

Vera Borea's butterfly sleeves achieved with a high ruche on the shoulders.

Lyolene's evening dress for traveling, made on wrap-around lines that enable it to be folded like a flat piece.

Worth's bolero jackets in fur with contrasting sleeves of shirred velvet.

Louiseboulanger's petal skirts in chiffon for evening.

Louiseboulanger's wrap-around skirts diagonally cut across the front from waistline to hemline to prevent the flap from folding back when the wearer walks.

Tailored 'Formals'

New York, June 11 (A.P.).—The tailored evening gown continues in vogue. Fashioned of dull, crinkled or pebbly crepe, in white or the new chalk colors, or of cotton fabrics, they are acceptably formal because of their perfection of cut and line, and their simplicity.

Dotted organdies, plaid or striped sheers, pique and even gingham, are used in the fashioning of these new gowns.

Jeweled Clips

Paris, June 11 (A.P.).—Jeweled clips are back again. The new ones are pear shaped with the narrow end sharply pointed. They are generally flat, simple designs, heavily jeweled and are worn tucked into one side of the neckline.

Wedding Headdresses to Fit Face and Figure

Paris, June 11 (A.P.).—This year's June bride may choose her wedding headdress to fit her face and figure, for the traditional bridal veil is giving way to new forms and fabrics.

One smart bride marched to the altar recently wearing a veil of the same soft white crepe as her wedding gown, falling no lower than her waist. It was draped softly about her hair and throat like a nun's coif and caught under her chin with one white gardenia.

Another bride of the season wore a veil of white tulle which fell over her face and hair to her shoulders. A third displayed no veil at all with her white satin robe, but wore a little skull cap of white beads and silver sequins poised on her dark hair.

Skirt Length Question Still Waxes Furious

Longer Lines for Night and Shorter for Afternoon Seems to Be Trend.

Paris, June 11 (A.P.).—The style world is waging a battle over skirt lengths this summer.

"Day skirts shorter than last season," is one couturier's answer to the controversial question, while another advocates models longer than those displayed last winter.

Daytime skirts a half inch or an inch shorter than the winter length are the choice of a number of smart Parisians, however, who have further taken matters into their own hands by adjusting their hemlines to suit their figures.

Measured by Leg.

Skirts are no longer measured from the floor; they are measured by miladi's leg and cut to give her silhouette a long slim line.

Evening skirts are universally longer. Most of them sweep in soft fullness about the instep, clearing the floor by less than an inch.

The long afternoon skirts, five to six inches from the floor, are seen rarely, except on the most formal occasions. Their place has been taken by the skirt which stops nine or ten inches above the ground.

Skirt Lines Slimmer.

Skirts are taking on straighter, slimmer lines in some of the widely known fashion houses. One designer produces skirts cut like a slender sheath with waistlines so high they touch the bust, while another is showing straight-cut frocks with long tunic blouses which extend to the knees. Hips are less desirable than ever.

The new interest in skirt lengths has produced new interest in hosiery. Light beige with a slight gray cast is the favorite color, a sheer weave or a fine net weave the most popular effect.

New Hats Run From Simple To Elaborate

White Organdie Turbans Are Smart; Stiff Sailors Also Popular.

New York, June 11 (A.P.).—Whimsicality of milliners this season has resulted in a crop of hats that run the gamut of moods, from the most informal to the most elegant.

There are elfish little affairs, topped with tassels and fat little yarn balls or with the crown rising to a peak, that look as if they had just been dropped onto the head.

Gob hats, very small, with brim turned up all around, and gay little Briton sailors are exceedingly popular.

Stiff sailors with narrow brims are made of shiny rough straws. One of these in white is banded with black grosgrain and worn with a black dotted veil.

There are little turbans of white organdie, very crisp and also very dressy.

A new pique hat is tucked, waffle fashion, and has the appearance of a coolie hat, the crown being round and flat and the brim sloping down about the head, shading the forehead.

Dinner and evening hats are mere wisps of chiffon or tulle, draped to mold the head. Some are simply bands of flowers with no crown at all, or berets, or sheer velvet, or heavy, crinkly crepe.

Big picture hats are again popular and those made of horsehair and lacy straw weaves with extremely wide brims are stunning—if worn by the right type, a tall, slender woman.

Knitted Blue-White Silk Beach Pajamas

Paris, June 11 (A.P.).—Mrs. Stanley Smith is among smart women who cling to pajamas for beach wear despite designers' efforts to launch the beach apron vogue.

In her beach wardrobe Mrs. Smith has included a pajama suit of blue and white knitted silk, the navy trousers and bodice of which are in one piece.

They are worn with a very wide belt of periwinkle blue and white linen fastened with silver clips and topped with a little sweater of periwinkle blue wool.

Beach Costumes Look Blue

(Copyright, 1932.)

Large pearl buttons posed on the hips individualize white cotton slacks worn with a blue linen maillot with halter neck and bare back.

The seated figure wears a brassiere bathing suit in bright blue worsted, the brassiere fastened with a white button.

A marine-blue wool jersey pajama costume introduces red and white accents on the sleeves of the jacket, which fastens close to the throat in collarless line. A white wool tam accented with a red pompon carries out the flag color theme. The blouse is red with a white waistband.

"Big" Affairs Are Declared To Be Gauche

Be Sure to Have Honeymoon Regardless of Exchequer, Expert Advises.

By DARE.

NEW YORK, June 11.—Now this is just going to be a little talk between me and a bride or bride-to-be who really wants advice. Elegant ladies outside of our social circle please go to some other article—any bride who has everything that she wants, a home furnished for her, a chance to buy a Paris wedding gown and have an elaborate wedding, needn't read this.

But the bride who is starting a new kind of life—who has the courage to start anything that involves responsibility, planning, helping, giving, in days like these, can listen. And it does seem as though this is the bride of the day, if letters and letters written to me are any indication.

The most perplexing question seems to be "Shall I have a shower or not?" Many a girl can be excused for thinking that a shower is a bit, well, "gentlemen-prefer-blondish." And many a perplexed bride has written to me, saying that especially if any member of her family gives it, does she feel a bit embarrassed at the idea.

She needn't. These are exactly the times when a shower is quite in order! And another thing, any member of the family can give a shower for a bride-to-be, and limit the gifts to 10 or 25 cents or a dollar, very easily. There are worlds of things a bride can use that can be purchased for 25 cents! And there is really more fun in this kind of a party, too.

Don't Be Embarrassed.

And another thing — remember, only your friends are invited to such things. And you as well as they know very well that you are going to return the favor after the honeymoon—what about those dinner invitations, the parties you are going to have in your little home, all that? Don't be embarrassed about the shower!

Another question is, what kind of a wedding to have. Well, here I can give you some serious advice—the simple wedding is the chic wedding. You need not think for a moment that a simple wedding will look economical—it's the other way around these days—anything that is the least bit elaborate looks gauche. Times of stress are not times to show off—for real people, that is.

Have a simple wedding, church or home, as you prefer. And have a very few friends, then a wedding breakfast or luncheon and then go away on your trip.

And the trip—my, this fashion letter scrams around, doesn't it? Yes, by all means have a honeymoon—even if it is only a week-end, and no matter how little money you may have, or how many things you think you could better buy with the money. A woman who decides in favor of no honeymoon for economy is just an imbecile, really. Because the money she is helping her husband to save can never, never, compensate for what she is voluntarily giving up in the way of an enormous fund of romantic memory and sweetness for their future. Do have a honeymoon!

And then what to wear. Now, remember we aren't talking about the lady-who-can-g-g-go-to-Paree now. By the way, where is she, anyhow? But we are talking about the bride of today, this month, and what she is to wear.

Utility in Dress Stressed.

So much depends upon whether you are going to have a church wedding, and at what time of day, that advice on this score is pracically impossible. Practical advice, though suggests that no matter what you wear, let it be something that you can use either as it is, or convert it into something you can wear after the wedding. If it is a white gown, choose a style and material that can be worn for an evening gown, and one that can be dyed, too. If you are wearing a white gown for a morning wedding, for instance, one that requires a veil, then have it made as a decollete evening dress; and have a chic, waist high jacket of the same material, with long sleeves. This will be your wedding gown, you see—because the decollete one would be poor taste, while the long-sleeved wedding gown would be impractical for an evening gown without alteration.

If you are just doting on a pale gray or mauve or pale yellow tailleur, with all accessories to match—get a material that can be dyed. Because, my dear, you will have hardly any occasion to wear such a suit after the wedding, but in a darker color, it can give you plenty of wear. And don't wear this suit for the honeymoon trip. It is poor taste and certainly extravagant. A chic bride changes into traveling tweeds for the honeymoon.

Whatever you choose to wear, be sure and take the groom into your plans so he will know what to wear, too. And even if you decided to wear just anything, something you already have, perhaps, rather than buy anything new—remember that whatever you are wearing, you are a picture in it for your husband's money—and dress accordingly. Oh, yes, it is important—and never more so than these days.

End of space—and honeymoons 'n' things not even touched on. Oh, well, maybe the things we have discussed will help a bit—remember that they aren't just my own idea, either—they are the sum total of the advice and opinion of every class of people, with every kind of an income, anent a wedding of today, 1932—anno panic!

Au revoir.

(Copyright, 1932.)

Miss Virginia Dawes

(Associated Press.)

Miss Virginia Dawes, daughter of the former Ambassador to England and Mrs. Charles G. Dawes, is wearing an ensemble of navy blue pussy willow taffeta with a diagonal stripe of gray.

The dress is plain with a flared skirt, narrow collar and elbow length cuffs of crisp white linen edged with narrow lace.

Patched Frocks

Paris, June 11 (A.P.).—Patched frocks are in style this year. Among the midseason models recently shown was a little two-piece frock of fine black jersey, the blouse of which was covered with little square appliqued patches of bright red jersey, giving the effect of a polka-dotted material.

The frock was trimmed with red enamel buttons the same shape as the blouse patches.

Capital Clubs Send Members To U. S. Parley

Mrs. Harvey W. Wiley Urges Federation's Support of Marriage Law.

By VYLLA POE WILSON.

"On to Seattle" has been the cry of many of the local and nationally known women in Washington this week, for the biennial convention of the General Federation of Women's Clubs now in session there.

Mrs. John D. Sherman went in a number of capacities, as past president of the Capital federation and present chairman of the department of the American home. She will also take part in the patriotic exercises in honor of George Washington to be given at this conclave of American women in the State named after him.

"Watchers" at this convention are from many States and all the political parties are there to get the trend of feminine thought of the Nation as represented by these representatives of 3,000,000 club women of the Nation.

Mrs. Harvey W. Wiley, banner bearer of the National Woman's Party and the new president of the General Federation of Women's Clubs of the District of Columbia, will urge support of enactment of legislation favored by many women, in which her late husband, Dr. Harvey Wiley, was very much interested, of requiring medical certification of persons contracting marriages.

Many of the local women at the general federation meeting and at the meetings in the District, Maryland and Virginia will endeavor to further the project of a five-day notice provision under the uniform marriage law. The reason for this, as pointed out by the women sponsoring this campaign, is the alarming increase of the number of broken homes through separation. They contend that this condition is brought about, in a large measure, by hasty and ill-considered marriages, and that a law requiring notice of intention to marry would greatly improve this situation and the stability of the marriage relation.

Such a provision has already been enacted in sixteen States.

Y. W. C. A. Notes

An open board and membership meeting of the Young Women's Christian Association will be held at Vacation Lodge Thursday at 11 o'clock followed by luncheon at 1 o'clock. Local reports will be given and echoes from the national convention will be presented by Miss Margaret Hibble, former president of the Blue Triangle Club, of the business and professional women's department; Miss Lois Hendricks, a member of Business and Professional Women's Council, and Mrs. Edwin B. Parker, first vice president of the Y. W. C. A. All members and friends of the association are invited to attend. Reservations for luncheon will be taken at the membership office and should be in by June 13.

The executive committee will meet at 11 o'clock and the membership committee at 4:45 o'clock on Monday.

Following the board meeting on Thursday there will be a meeting of the food service committee No. 1 at 2 o'clock at Vacation Lodge.

The Kamp Kahlert Kouncil will meet on Friday at 6:30 o'clock in the board room of the Y. W. C. A.

A farewell party in honor of Miss Elizabeth Corkins and Miss Edith Williams, former counselors, who will depart for the University of Wisconsin, is being held this week-end by the counselors' staff at Kamp Kahlert.

Three hundred Girl Reserves will take part in a Flag Day pageant on the East Capitol steps Tuesday at 8 o'clock. Parents and friends are invited to attend.

The regular activities of the Girl Reserve Clubs have closed for the summer until the opening of Camp Stay-at-Home on June 27.

Miss Saida L. Hartman, industrial secretary of the Y. W. C. A., will attend the industrial conference at Summit Lake, New York, from June 18 to 29.

The residents at the Elizabeth Somers residence will have a picnic on Saturday at the Mount Vernon Seminary. Miss Jessie Gove, the new house president, and Miss Lida Johnson, chairman of the social committee, will be in charge of the arrangements.

The health education department has leased three outdoor tennis courts for the summer and they are open daily to men, women and children from 7 o'clock in the morning to 7:30 o'clock in the evening. Arrangements for playing or for instruction may be made by calling the health education office.

Swimming classes for all grades will begin during the coming week at both morning and evening hours. In addition to periods for instruction there are four dip periods daily. Several dancing and gymnasium classes will also continue throughout the summer.

Business Women

The monthly business meeting of the executive committees of the Business Women's Council was held Monday evening at the home of Mrs. Annie E. Benner, 5310 Nevada avenue northwest, one of the life members of the council and chairman of the publicity committee. The president, Miss Ethel Bagley, presided and reports were received from the various committees telling of the activities. It was quite encouraging to know that the recent drive made by the ways and means committee has so far netted the council funds about $130. Plans are being made for a visit to the U. S. frigate Constitution and for our annual outing to the home of Mrs. Charles W. Richardson on Grant road. This will be a wonderful treat for every one and luncheon will be served by a special committee.

At the close of the business meeting refreshments were served by our hostess, assisted by her niece, Mrs. Howard B. Homer.

Cleveland Park Union

Flower mission day was observed by members on Thursday, June 2.

Mrs. Clarence R. Ferguson read from the Scriptures. Mrs. William Knowles Cooper led in prayer, as members had met at the home of Mrs. John MacAneny, 2022 Pierce Mill road northwest, for an hour of prayer, after which they departed for planned destinations with automobiles laden with baskets of cookies and goodies, bunches of profuse flowers and temperance literature, all for the purpose of bringing cheer and entertainment to the "shut-ins."

Cleveland Park members are especially urged to be present at the quarterly convention to be held in Fildbrooke Methodist Church, Wisconsin avenue and River road northwest, June 23, at 10 a. m.

Variety in Summer Outfits Offered by Paris Shops

Top row, left to right: 1—An embroidered batiste dress with a crossed over collar terminating in a sash in back. A white ground is embroidered in red, black or blue. 2—Gay striped slacks and a matching brimmed hat. They are of a linen-like cotton material. 3—A brief blue velvet jacquette tops an imported printed blue and white linen evening dress. The hat is of white straw. 4—Top coat of a homespun diagonal wool with extra wide revers. White or pastel shades. Lower left, a simple evening gown of a white triple sheer material. The bolero is made of blue and white transparent velvet. Right, a trouser-like skirt is devised by means of tucks in this rough sheer crepe dress, with double collar of checked organdie.

Illumination Is Discussed By Delphians

National Capital Chapter's Members Hear Talks on Book Decorating.

The National Capital Chapter of the Delphian Society held its regular meeting in Jelleff's Little Theater Wednesday, the president, Mrs. T. F. Law, presiding. The president of the Gamma Delphian Chapter, Mrs. Esma Maybee Lachowicz, was a guest. It was announced that an extra meeting would be held next Wednesday at 11 o'clock at the Army and Navy Country Club, when American art would be discussed. The chapter voted to begin next season's work on September 28.

The literary program was presented under the leadership of Mrs. H. A. Latane, the subject being "The Art of Illumination." The word illuminator was first used in the twelfth century and signified one who "lighted up" pages with bright colors and burnished gold. The topic "Development of the Art of Illumination" was given by Mrs. Grant S. Barnhart. Among the Egyptians the "Book of the Dead" was most highly prized. Little is known of Greek and Roman illumination, but when Constantinople became the cultural center Byzantine art arose. The Turks' love of splendor and bright colors became evident in the art of illumination, yet their artists were required to work under the direction of the church, just as were painters of frescoes and murals.

Illumination reached its zenith in the Celtic school after the introduction of Christianity. In the fifteenth century French illumination developed to a very high degree, some of the most beautiful work being done in the prayer books for the laity, called the "Book of Hours." These were highly prized and considered very valuable. Germany, Flanders and Spain all produced schools of illumination, but it is surprising to note that Italy was comparatively poor in this art. The topic "Methods and Subjects" was discussed by Mrs. H. N. Dorman. These pages were produced under very favorable circumstances—by monks in the quiet and peace of their cells, each with his own special part to perform, lettering, tracing, miniature work, putting on the gold, &c. Each worked for the glory of God and for the honor of his monastery.

"The Significance of Art to the Layman" was discussed by Mrs. T. A. Huntley. Art should not be separate from our daily living, for the "art of living" is just as important to humanity as the art of painting, music or drama. However, an object is a work of art because of its form. One's ideas or ideals must find expression in some form so that our appreciation can be passed on to others. The subject "The Elements of a Work of Art-Composition" was presented by Mrs. F. A. Casteel. The elemental principles in art are fitness, order, harmony and rhythm, which are also important in the world of material necessity; hence, we find a unity between art and life. To understand the past, legends and histories must be supplemented by the study of art.

"Art and the Spirit of Its Era" was given by Mrs. R. M. Kelly. The unity of the arts must be recognized to appreciate thoroughly each. Which of all the arts will best express the present era? It is difficult to guess; perhaps it will be the art of the dramatist, perhaps the poet, or probably the architect. At any rate, it will be the one which most intimately reflects the feelings of the new democracy. The lesson summary was given by the president, Mrs. Law. Art is love, and the intelligent appreciation of it is even lovelier. A taste for the lovely is cultivated by taste alone.

Officers for the coming season were elected as follows: President, Mrs. H. A. Latane; vice president, Mrs. Ione M. Knowlton; secretary, Mrs. H. B. Callahan; treasurer, Mrs. J. E. Kiernan; chairman of seminary board, Mrs. F. A. Casteel; first assistant, Mrs. F. B. Olcott; second assistant, Mrs. H. N. Dorman.

It being too late to visit the Corcoran Gallery, as was planned, following luncheon, it was voted to visit the gallery to see the special Bicentennial exhibition on Tuesday, June 21, at 10 o'clock.

Woman's Relief Corps

Phil Sheridan Woman's Relief Corps met June 3 at Thomas Circle Club. Mrs. Agnes Sibley, president, presided. Visitors were Mrs. Alice Bixby, of Alexander Hamilton Corps, New York City, and Comrade Convis Parker, of Burnside Post.

There will be an excursion to Seaside Park June 27.

Mrs. Belle S. Frear was initiated into the order.

Applications for membership were received from Mrs. Nona Fennell and Mrs. Marie Stanley.

The next meeting will be held July 1 at the Thomas Circle Club, 1326 Massachusetts avenue northwest.

The members stood in silent prayer for our two departed comrades, Frederick Shortsleeves and Stephen F. Hamilton, after which the musician played softly "The Vacant Chair."

Sheridan Corps will participate in the Flag Day exercises and a goodly number will march with the G. A. R. float.

AT TAKOMA PARK

Mrs. Royal G. Sherburne was hostess for the Noon Hour Luncheon Club on Tuesday at her home in Albany avenue.

Miss Ruth Martin Simpson spent last week at Annapolis, where she was the guest of Midshipman Henry Schmid, of Washington State, for the June week festivities at the United States Naval Academy. Miss Simpson, a student at American University, will spend the summer with her parents, Mr. and Mrs. L. Martin Simpson, at their home, 6 Denwood avenue.

Mrs. Margaret Crittenden Schneider and her four children arrived several days ago from their home in Fort Wayne, Ind., for a visit with Mrs. Schneider's father and sister, Mr. Edgar V. Crittenden and Miss Marion Crittenden.

Dr. and Mrs. William Stuart returned the early part of the week from a motor trip to Lafayette, Ind., where they visited friends and attended commencement and class reunions at Purdue University, of which they are alumni. En route home they stopped at Leesburg, Ohio, for a short visit with relatives and were there joined by their nephew, Mr. Allen Stuart, who came here for a short visit with his mother, Mrs. Duncan Stuart.

Mrs. Dean W. Judd has as her house guest her sister, Mrs. Virginia Hodges Roberts, of Philadelphia.

Mrs. Thomas W. Marshall entertained at her home in Blair road at a bridge luncheon for the Monday Afternoon Bridge Club this week.

Miss Nancy Swink returned a few days ago from White Sulphur Springs, W. Va., where she visited with her parents for a week.

Mr. and Mrs. Russell B. Cole and their daughter, Miss Dorothy Cole, have returned from a ten-day motor trip to Indianapolis, Ind., where they were the house guests of Mr. Cole's brother, Mr. Harry O. Cole, and family for a few days.

Miss Irene Gould, daughter of Mr. and Mrs. R. E. Gould, entertained a number of her friends on Saturday, June 4, in celebration of her birthday anniversary.

Mr. and Mrs. J. Frank Rice Entertain at Lawn Fete.

Mr. and Mrs. J. Frank Rice entertained at a lawn fete for the members of the choir of the Takoma Park Presbyterian Church on Monday night at their Maple avenue home. There were about forty present.

Mrs. Alfred Zerwees entertained the Delta Sigma Phi Sorority at her home in Flower avenue on Wednesday night.

Announcement has been made of the wedding on Thursday, June 2, of Mr. C. Vern Harlan, son of Mr. and Mrs. Roscoe M. Harlan, and Miss Gladys M. Paul. The ceremony was performed by the Rev. Walter Elliott, at the home of the preacher. The newlyweds immediately left for Virginia Beach, where they spent a few days, and now are at home to their friends at 6815 Eastern avenue.

Miss Mary Elizabeth Hochbaum, a student at Colorado University, Boulder, Colo., will arrive here the early part of the week to spend the summer with her parents, Mr. and Mrs. H. W. Hochbaum, of Blair road. Mr. and Mrs. Hochbaum are also expecting the latter part of the week, their son, Mr. Albert Hochbaum, a student at Cornell University, Ithaca, N. Y.

Mrs. Amanda Miller, who spent more than a year in China visiting her son, Dr. Harry W. Miller and his family, at Shanghai, has arrived in San Francisco, Calif., en route to her home here. She will stop for a visit with another son, Mr. Clarence Miller, and his family, at Tippecanoe, Ohio, before coming to Takoma Park.

Mr. Ralph E. Gould will return today or tomorrow from Indianapolis, where he went the middle of the week to time speed tests of automobiles for Government use. Mr. Gould, prior to going to Indianapolis spent a few days in Lancaster, Pa., on Government business.

Takoma Lodge, No. 29, F. A. A. M., will hold a carnival on a vacant lot at Piney Branch road and Georgia avenue beginning tomorrow night and lasting through Saturday night. Dr. Charles C. Galloway is worshipful master of Takoma Lodge. Senior Warden Stowe is chairman of the carnival committee, and various members of the lodge will conduct booths.

Leesburg Society Happenings Given

Special to The Washington Post.

Leesburg, Va., June 11.—Among those who have returned home from college are: George Martin and Clayton Orr, from Shenandoah Military Academy; Sam Alexander, Washington and Lee; Miss Nancy Dibrell, Southern College, Petersburg; Billie Rogers, Donaldson School, Baltimore; Miss Catherine Miller, Holton Arms, Washington, and Miss Betty Welbourne, St. Catherine's School, Richmond.

The Leesburg Garden Club was entertained on Tuesday by Mrs. H. H. Trundle.

Miss Bertha Thompson, Mrs. Emily Nichols, Mr. and Mrs. Harold Carr and Mr. Arthur Nichols, of Washington, were week-end guests of Mr. and Mrs. J. M. Thompson.

Mrs. Ella McCabe, Mrs. Ruffner Payne, and Mrs. Robert Price and child, of Charleston, W. Va., have returned to Leesburg and opened their home for the summer.

Mrs. John Hopkins, sr., is spending some time at Dobbs Ferry, N. Y.

Mrs. Branch Johnston and Miss Evon Divine, of Richmond, Va., have been recent guests of the Rev. and Mrs. Armistead Welbourne.

Mrs. W. J. Davis, of Atlanta, Ga., has been a recent guest of Mrs. G. P. Craighill.

The Rev. and Mrs. Armistead Welbourne entertained on Saturday in honor of their guests, Dr. and Mrs. Clyde Matthews, of Baltimore.

Mrs. Elliott Vawter, of Huntington, W. Va., is visiting her sister, Mrs. G. H. Musgrave.

Mrs. Ashby Chancellor entertained the bridge club on Friday.

Mrs. B. F. Noland, of southwest Virginia, has been the recent guest of Mrs. W. H. Martin.

Miss Betty Craighill is visiting Miss Letty Laird, in Wilmington, Del.

Miss Betty Gibson is attending a house party given by Mrs. Charles Wollen, in Chapel Hill, N. C.

Mr. Lyles Carr, of Baltimore, was a week-end guest at the home of Mr. and Mrs. John G. Hopkins.

Mrs. C. A. Ellmore is visiting her daughter, Mrs. Thomas Flannagan, in Clarksburg, W. Va.

Mrs. J. H. Turley and Miss Reba Turley left on Tuesday for a motor trip to Grear, S. C.

Miss Josephine Alloway left on Tuesday to spend some time with relatives in Roanoke.

Benjamin Franklin

The Benjamin Franklin University Women's Club will hold its second annual graduation dinner Saturday, June 18. The principal guest will be Homer Pace, of Pace & Pace, accountants, New York, N. Y. Both men and women alumni are invited.

Home Alliance Members See Fashion Show

Officers Are Elected With Mrs. Albert N. Baggs Again President.

The Housekeepers' Alliance held its annual meeting in Frank R. Jelleff's "little theater," Tuesday, May 31. After the reading of the officers' annual reports, which showed a very active year, the treasury in a healthy condition and a large gain in membership, the president voiced the pride and happiness of the organization in the election of Mrs. Harvey W. Wiley to the presidency of the District of Columbia Federation of Women's Clubs, and read a letter from Mrs. Wiley expressing her appreciation of the alliance's support.

An invitation from Commander Gulliver, of the U. S. Frigate Constitution, to the alliance to visit his ship Saturday, June 11, was enthusiastically accepted. It was voted to go in two groups, to be at the ship at 10:30 o'clock in the morning or 2 p. m.

Following the report of Mrs. James H. Stansfield, chairman of the nominating committee, the following officers were unanimously elected for 1932-1934: President, Mrs. Albert N. Baggs; first vice president, Mrs. Harvey W. Wiley; second vice president, Mrs. Ellis Logan; third vice president, Mrs. Frank Cunningham; recording secretary, Miss Margaret I. Fraser; corresponding secretary, Miss Ellen W. Collins; treasurer, Mrs. Johan C. Kondrup; auditor, Miss Abby Johnson; directors, Mrs. J. C. Kondrup and Mrs. Lyman Kebler.

During the social hour, Mr. Jelleff had a fashion show put on for the members and guests under the direction of Miss Whiteman and her assistant, Miss Moorman.

Four tables at the annual luncheon of the District of Columbia Federation of Women's Clubs given at the Mayflower, June 2, were filled with members and guests of the Housekeepers' Alliance. Special guests at the tables of Mrs. Albert N. Baggs were Mrs. J. C. Kelton, mother of Mrs. Wiley; Mrs. R. B. Dickey and Mrs. Henry F. Sawtelle, newly elected first vice president of the District of Columbia Federation of Women's Clubs.

The alliance will hold its meetings in the future on the third Tuesday of the month.

Y. M. C. A.

The Y's Men will hold their regular weekly luncheon at the Hamilton Hotel at 12:30 on Tuesday.

The annual dinner and commencement of the Washington Preparatory School of the Y. M. C. A. will be held in the assembly hall on Tuesday evening at 7 o'clock. George W. Offutt will preside.

The Senior Gymnastic Leaders Club will hold its annual spring get-together at Jenner's cafe Wednesday evening at 6:30. Emblems will be awarded to those having completed the year's work. Ralph W. Foster, director of physical education, will speak on the subject, "Christian Leadership in Athletics."

The annual concert of the Y. M. C. A. Glee Club will be held in the assembly hall Wednesday evening at 8:15 o'clock.

Thomas B. Crisp, Joseph Solomon and Oliver Solomon, with 100 per cent attendance, were the prize winners in the gymnasium attendance record contest for the Boys' Y. M. C. A., according to a recent announcement by Marimus DeGast, boys' physical director. These three boys will divide the cash prize of $17.50 among them equally.

Other outstanding boys in the contest were Elmer Herron, B class; Carlton Lowe, prep class; Charles Castrock, prep class; Kenneth Buker, prep class; John Sumner, B class; John Browning, B class; Jack Leech, employed class; Ivan Baker, employed class; Harry Dorr, A class and Roger Kirk, A class.

Cercle Francais

On Wednesday evening members of the Cercle des Precieuses Ridicules (Cercle Francais de Washington) were guests of M. and Mme. Pierre de Chauny at Happy Land, their home near Falls Church, Va.

The evening opened with a sylvan play entitled "Le Chauffeur," by Maurey, acted by M. Carlos Blume, M. Pierre de Chauny, M. Arthur Lebel, Dr. Pierre Gardiel, Mme. William J. Wallis and Mme. Pierre de Chauny. Following the play a bountiful repast was served from daintily decorated tables set on the lawn in a circle of Chinese lanterns.

The honor guest of the evening was Dr. Pierre Gardeil, a prominent citizen and manufacturer of Strasbourg, France, who recited the first scene from "Medecin malgre lui," by Moliere; "Napoleon II," by Victor Hugo, and "Les animaux malades de la peste," by Lafontaine. He also sang two old French songs: "La Mapion sur son prunier" and "Ne pleure pas, Jeannette." M. Arthur Lebel followed with two readings: "Esope," by Lafontaine, and "La Cavale," by Barbier. M. Henri Lazard continued the program with a reading: "La petite chose et le grand machin," by Paul Delatour. Several of those present contributed anecdotes.

The evening closed with the singing of "La Marseillaise," "Madelon," "Les Montagnards," and "Comme a vingt ans."

Federation's Honor Guest Is First Lady

Mrs. Hoover Attends Women's Club's Luncheon; Senator Bulow Speaker.

Mrs. Edgar Briant Meritt presided at the annual luncheon of the District of Columbia Federation of Women's Clubs, held at the Mayflower on Thursday, June 2. Mrs. Herbert Hoover was the guest of honor. Senator William J. Bulow, of South Dakota, was the guest speaker. Others at the speakers' table were Mrs. Ray Lyman Wilbur, Mrs. Arthur Hyde, Mrs. John F. Sippel, Mrs. Luther H. Reichelderfer, Mrs. Herbert Crosby, Mrs. Leonidas C. Dyer, Mrs. William J. Bulow, Mrs. John F. Dickinson Sherman, Mrs. Samuel Herrick, Mrs. Virginia White Speel, Mrs. Edith A. Williams, Mrs. Gertrude Lyons, Mrs. Laura Prisk Parkinson. Guest artists were Blanche Skalicky, soprano, and Anistutz Roberts, accompanist; Edward Charles Steffe, barytone, and Willa A. Semple, accompanist; Mary Apple, contralto, and Christopher Tenley, accompanist; Helen Donofrio, coloratura soprano, with Edith Vierdon Smith, accompanist; Janet Coon, whistling solos, with Miss Dyer, accompanist.

Mrs. Edgar Meritt presented the guest of honor, Mrs. Hoover, who spoke briefly to the assemblage.

"Bosses of Men" was the subject of the talk by Senator Bulow, who traced from the beginning the influence women have had in forming the destinies of man, and in closing admonished those present to be wise in the counseling and "bossing" of men. The program was broadcast for one hour over Station WRC. Five hundred women attended the luncheon. Many clubs outside the federation were represented. The Bicentennial colors were used in the decorations and the background of the stage was graced by a replica of the White House, with waving flags, ices in the form of the White House and other ideas pertinent to the occasion.

Mrs. Harvey W. Wiley, president-elect, presented Mrs. Meritt with a string of pearls, a token from the officers and chairmen of the federation. Bouquets of flowers also were presented Mrs. Meritt and Mrs. Wiley.

Committees on arrangements were Mrs. Edgar B. Meritt, Mrs. William F. LaVarre, Mrs. Harvey W. Wiley, Mrs. Ernest Humphrey Daniel, Mrs. Eva Criswell, Mrs. F. C. Brinley, Mrs. Tamar Rorke, Mrs. Virginia White Speel, Mrs. George Oliver Gillingham, Mrs. William A. Boss, Mrs. W. W. Scott, Mrs. E. F. Gustafson, Mrs. Thomas Faris, Mrs. Charles Marvin Jones, Mrs. H. M. Hunter, Mrs. Tilman Parks, Mrs. J. Harry Cunningham, Mrs. Thora H. Seaton, Mrs. Miles C. Trowbridge, Mrs. Warren Wagner, Mrs. O. H. Graves, Mrs. Ross Snyder, Mrs. R. M. Wolfe, Mrs. Eugene S. Burr, Miss Margaret I. Fraser, Miss Catherine Loomis-Hood and Mrs. Grattan Kerans. Pages were Miss Marion Hunter and Miss Marion Rose.

Miss Jessie Dell was speaker over Station WMAL Friday on the "Among Women" program sponsored by the federation. Mrs. John W. Frizzell will be the speaker on the station next Friday at 10:45 o'clock in the morning.

Mrs. Charles Bair, Bicentennial chairman, announces hostesses at the Octagon House Saturdays will be members of the Sunshine and Community Society. The hours are from 9 to 1 o'clock.

Stella Clayton

Meeting was held in the form of a medal contest at Rosedale Methodist Episcopal Church June 1 at 8 p. m.

Under the splendid direction of Mrs. Stella Clayton, the large group of children present were punctual, orderly and eager to take part in the program.

Mrs. J. R. Jensen, associate director of the evangelistic department, read from the Scriptures, after which the Rev. William A. Haggerty, D. D., offered prayer. Mrs. Virginia Tighue was in charge of the music. The business meeting was postponed till the next meeting. The children sang patriotic songs, then formed in groups for the contest.

Group 1 was heard, consisting of Morris Cox, Virginia Hutchison, Amelia Overmiller, Helen Lombardy and Gwendolin Hutchison.

Group 2—William Chappelle, George Lehman, Charles Syse, Donald Whinery, Edward Tighue, William Cullen Jones and John Paul Small.

Group 3—Virginia Emmett, Mayble Davis, Joan Parker, Margaret Parker, Ruth Parker, Gail Emmett and Loraine Nichols.

After each group was heard, Mrs. W. Hiram Wadleigh, president of the District W. C. T. U., presented the medal to the winners selected by the judges, who were Mrs. Alice Allen, Mrs. Howard Ellis and Mrs. Charles H. Blair, director of the medal contest department of the District W. C. T. U.

The winners were Gwendolin Hutchison and Ruth Parker, members of the Epworth Methodist Episcopal Church, corner of Thirteenth street and North Carolina avenue northeast. William Cullen Jones was the winner in the boys' group, coming from the Rosedale M. E. Church, on Tennessee avenue northeast.

After medals were awarded, Dr. James Pritchard, research secretary of the Methodist Board of Prohibition and Public Morals, also first vice president of the Epworth League of the District of Columbia, spoke on "Problems Before the Youth of Today," also on "What the Youth of Today Thinks of Remarks Made About Them."

Meeting then adjourned and light refreshments were served to a large and inspired audience.

Mrs. Clayton reports 40 white ribbon recruits and 45 members in the Loyal Temperance Legion. Thomas Whinery, a student of Eastern High School, was introduced and given honorable mention for being an example to emulate, for his diligence and faithfulness in his temperance work.

R. M. A. Auxiliary

Women's Auxiliary, R. M. A., held their annual picnic jointly with the Washington branch, R. M. A., on Saturday, June 4, at Rock Creek Park. Various games and contests were entered into and at 4 p. m. a novel feature was the flying of a plane owned and piloted by one of the branch members over the grounds. To the strains of Mr. Swope's Band the 500 members and guests had a delicious picnic supper. The regular meeting will be held on June 20 at Capital Park Hotel, when the annual election will take place.

Zonta Club

The Zonta Club held its regular Wednesday luncheon at the Y. W. C. A. on June 8. The guest of honor and speaker was Dr. George Otis Smith, chairman of the Federal Power Commission.

New Style?

Associated Press Photo.

This may be Miss Marguerite Atterberry's idea of what the sweet girl graduate should wear when the thermometer is high, but it might not be agreeable with school officials. The photograph was made at the University of Missouri, Columbia, Mo., where Miss Atterberry conceived this means of keeping cool during the exercises.

Executive Unit Of Clinic Gets Party Report

Women's Group Also Hears of Patients Treated; Two New Members.

A meeting of the executive board of the Woman's Clinic was held Monday evening at the home of Dr. Ida Heiberger, in the Concord. Mrs. Corbin Thompson, president, presided.

Mrs. Edgar T. Brown, chairman of ways and means, reported the satisfactory results from the garden party held at the home of Mrs. Joseph Sanders.

Dr. Heiberger reported a total of 113 visits of patients to the clinic at 1237 T street, where colored women and children are treated. Forty-one new patients were among those treated.

Dr. Lauretta Kress reported 40 white patients treated at the new clinic for indigent white women and children, located at 4704 Georgia avenue.

Members of the executive committee present were Mrs. Thompson, Dr. Ida Heiberger, Dr. Lauretta Kress, Dr. Elizabeth Chickering, Miss Minnie Low, Mrs. Edgar T. Brown, Mrs. Grattan Kerans and Mrs. H. E. Rogers.

New members elected were Mrs. Gladys Middlemiss and Mrs. Alexander C. Columbus.

The committee elected on finance were Mrs. Bernard Hermann, chairman; Mrs. Joseph Sanders, Mrs. Edgar T. Brown, Dr. Ida Heiberger and Dr. Lauretta Kress.

The next regular meeting of the board will be held at the clinic on Georgia avenue the first Monday in September.

P. E. O. Sisterhood

A group of fifteen P. E. O.'s from eleven States became Chapter I of Washington, D. C., last week. The group is composed of Mesdames Reynolds, of New York; Kelly, of Idaho; Johnson and Nicholson, of Oklahoma; Reynoldson and Richardson, of Iowa; Smith and Dykes, of Kansas; Burnett and Nighbert, of Missouri; Higbie, of South Dakota; Skuderns, of Colorado; Schleiter, of Ohio; Nicklies, of Texas, and Peck, of Wisconsin.

Mrs. Chellie Stevens Wright, of Denver, Colo., organizer of Supreme Chapter, installed the new Chapter I at the home of Mrs. Anna Porterfield, 2 Rosemary street, Chevy Chase, Maryland.

The other chapters of P. E. O. in Washington were represented by Miss McMillan, of Chapter A; Mrs. Lomas, of Chapter B; Mrs. Porterfield, of Chapter C; Miss Christie, of Chapter D; Mrs. Jacob, of Chapter E; Mrs. Bockoven, of Chapter F, and Miss Allen, of Chapter G.

Mrs. Savage, Mrs. Harper and Mrs. Frizzell assisted in a most delightful social hour.

Chapter H, P. E. O., held its final meeting of the season Tuesday, June 7, at the home of Mrs. Donald Maxson, in Woodside, Md. In addition to the regular business, plans for an interesting program to be carried out for next winter were discussed. A picnic dinner in the pleasant garden of the Maxson home preceded the meeting and proved an enjoyable close to the year's work.

Delta Delphian

Delta Sigma Chapter of the Delphian Society held the last meeting of the season on June 6 in the Shoreham Hotel. The president, Mrs. W. B. Hays, presided. Mrs. Nalls was the leader. Mrs. Charles Bassett gave the Delphian traveler. Mrs. Ralph Smith, Mrs. F. W. Braden and Mrs. Charles Riordan gave the topics. The following officers were elected for the coming year: Mrs. Clark Cranston, president; Mrs. F. W. Braden, vice president; Mrs. G. E. Pugh, secretary; Mrs. Harry James, treasurer; Mrs. Charles Riordon, chairman of the seminar board; Mrs. John Evans and Mrs. Nalls, assistants.

Arts and Letters

Members of the International Association of Arts and Letters will be guests of Dr. and Mrs. W. M. Gamble at a tea to be given at their home, Mohican Hills, on the Conduit road, D. C., Sunday afternoon, June 19, from 4:30 to 6:30 o'clock. Dr. Gamble will read selections of the "Poetry of Spring." Miss Ethel Claire Randall, who had much to do with the Bicentennial pageant, will give some of the scenes. Some open-air music is promised, the performers' names to be stated later. This will be the first summer function of the association.

G. A. R. Group Is Told Story Of War Siege

Ladies' Lincoln Circle Hears Member Give Account of Battle of Vicksburg.

Abraham Lincoln Circle, No. 3, Ladies of the Grand Army of the Republic, mixed business and pleasure at its meeting last Tuesday, Room 127, Willard Hotel, President Rebecca L. Blaine presiding.

Mrs. Kate Perkins brought a large cake to the meeting. After necessary business had been taken care of, Mrs. Mida Peabody cut the cake and Mrs. William G. Avery, sr., vice president of Lincoln Camp, served it.

A special feature was Mrs. Helena D. Reed's account of the battle of Vicksburg and other historic scenes of action in which her maternal grandfather, Capt. John S. Nelson, of Iowa, engaged during the Civil War.

Mrs. Ruth N. Hoxie presented a check for a beautiful wreath to be placed on the tomb of the unknown dead of the Civil War in honor of the memory of her husband, the late Gen. Richard Hoxie, of Civil War fame.

The chairman of the Bicentennial committee, composed of the presidents of the four circles, Grant, McKinley, Lincoln and Beck, reported that they had pooled their funds and would build a float for the Flag Day procession on Tuesday evening, and stated that a stately young woman from each circle must be selected for the float. Miss Beatrice Deeds was chosen for the honor.

Mrs. Clara Avery, one of the members who attended the luncheon of the District of Columbia Federation of Women's Clubs, spoke of the occasion. Mrs. Loomis Hood, jr., vice president, acted as page for the federation and seated circle members attending the luncheon.

Mrs. Reed was appointed chairman of the committee to select a suitable time and place to plant a tree to honor the memory of her distinguished mother, the late Mrs. Docey.

The circle participated in the massing of the colors on May 29, and marched in the Grand Army parade May 30, thence proceeded to Arlington National Cemetery, where its president spoke at the exercises held under the auspices of the Women's Relief Corps, Department of the Potomac, and placed a wreath on the tomb of the unknown dead of the Civil War. Mrs. Mary Logan Tucker joined the exercises and placed a beautiful spray of flowers in memory of her father, Gen. Logan, and the unknown dead who served with him in the service of our country. After the exercises the members proceeded to the amphitheater and heard Mrs. Tucker read Gen. Logan's Memorial Day orders. This was the first time a woman read General Order No. 11 as a part of the public service in Arlington Amphitheater on Memorial Day.

Mrs. Media Bergren was elected a delegate to the national convention of the Ladies of the Grand Army of the Republic, September 18 to 24, and Miss Nellie Colclazier was elected alternate.

Mrs. Alice Howard, sr., vice president, reported for the sick and visiting committees. Miss Ellen Foster and Mrs. Mary J. Fisher were congratulated on their recovery from serious illness.

Catholic Daughters

At the business meeting of Court 212, Tuesday evening, Miss Mary C. Boland, grand regent, presiding, an interesting report of the semi-yearly activities of the Juniors was given by Miss Clare Ondreyco, junior councilor, who, with her assistants, Miss Gwen Tise, Miss Agnes Batch and Miss Nina Brown, were highly commended for the success of the Junior program. Miss Florence Winter, chairman of the Converts' League, reported on the many successful meetings during the year, and that plans were already being outlined for the fall season. Miss Kitty Ruppert reported on the success of the Bicentennial celebration. Miss Mary Welde was awarded a merit pin, both committees receiving high commendation for their successful work. Miss Anna Hickey, chairman of the theater party, thanked all who helped make it so successful. Miss Katherine Larkin was appointed chairman of a committee to arrange for the annual C. D. A. picnic. Mrs. Baxter, a C. D. A. member from Chicago, was a guest at the meeting. Memorial services were held before the meeting for Miss Elizabeth Lynn, a well beloved member of the organization, who died the past week.

Women's Legion

The Quentin Roosevelt Unit of the American Women's Legion held the last meeting of the season on Tuesday last at the home of the retiring president, Mrs. Belle Williams, 3008 Thirty-fourth street northwest. After the business meeting, at which time the new officers were installed, a luncheon was served.

Officers elected for the ensuing year were: President, Mrs. J. D. Hird; vice president, Mrs. D. E. Winstead; treasurer, Mrs. J. T. Kelley; corresponding secretary, Mrs. W. O. Pollard, and recording secretary, Mrs. W. B. Shaw.

Colesville

The banquet for the Sherwood High School seniors was given at the Commonwealth Farm Friday evening. Fairman Fussel was toastmaster, with John Thomas, of '29; Wheeler Bird, of '30, and Katherine Riggs, of '31 responding.

The guest speakers were Dr. H. E. Geager, of the University of Maryland, and Mrs. Francis Miller, one of the school trustees. All of the senior class were present, as follows: Gladys Harding, Jean and June Barnsley, Chandlee Robinson, Virginia Janney, Dorothy Hutchinson, Katherine Trundle, Louis Peter, Eloise Fraley, Margaret Lonsdale, Christine Bryan, Thelma Brown, Mable Sager, Louise Pennyfrack, Milan Harding, Leonard Hobbs, Richard Riggs, Russell O'Keefe, Lee Veitch, Marie Van den Heunel and Louise Brown.

Dancing and cards followed the banquet.

Mr. R. E. Priest, of Colesville, his brother, Mr. A. C. Priest, of Clarendon, and his brother-in-law, Mr. Irven Wolverton, of Manassas, spent Sunday with their brother, the Rev. John Priest, of Front Royal, Va.

Miss Elizabeth McCollach entertained the St. Mark's Guild Thursday.

Dr. and Mrs. Elmer Hobbs and family, of Westminister, Md.; Judge and Mrs. R. H. Ray and Mr. and Mrs. Harry Dally were guests on Sunday of Mr. and Mrs. Claude Hobbs.

Mr. and Mrs. Paul Baerum and family spent the week-end with his brother on Long Island.

The Rev. and Mrs. A. B. Sapp and Archie Sapp and Miss Pearl Hark motored to Blackstone after Miss Emeline Sapp, who is at college, and from there on to Lexington to visit Mrs. Sapp's mother.

Curley Club Will Stage Picnic Today

Outing to Be Held at Great Falls This Afternoon; Other Fetes Set.

Members of the Curley Club and their friends will gather in Rosslyn, Va., this afternoon, where they will entrain on special cars for an afternoon picnic at Great Falls. The party will assemble at 2:30 o'clock under the direction of Charles Ziehl, chairman of the athletic committee, who has completed ararngements for the entertainment of a large gathering of members.

John B. Townsend, editor of the Curley Club monthly bulletin, has extended an invitation to members of the club and their friends to spend Sunday, June 26, at his cottage, the Artmel, at North Beach, Md. Those desiring to spend the day at North Beach are requested to make arrangements with Mr. Townsend in order that ample transportation accommodations may be arranged.

A large sale of tickets is reported for the annual benefit performance of the National Theater Players, Monday evening, June 20, at 8:20 p. m., when one of the latest New York Broadway comedies, "Where Husbands Go," will be presented as the final offering of the summer stock season.

The entertainment committee is completing arrangements for an all-day excursion at Marshall Hall during the latter part of July, while an out-door dance also will be held shortly, both affairs to be given for the benefit of the scholarship fund of the organization.

Miss Mary L. McGee will entertain members of the executive committee at her residence, 300 East Capitol street, Thursday evening, when plans for the annual lawn fete will be completed.

Silver Spring

Mrs. H. Albert Buehler entertained 25 guests, members of the Concord Club, of Washington, at her home in Sligo avenue, recently. Mrs. Buehler is president of the club.

At the annual meeting of Erasmus Chapter, D. A. R., held at the home of Mrs. Edwin C. Powell, the following officers were elected: Mrs. Howard Griffith, regent (reelected); Mrs. E. C. Powell, vice regent; Mrs. Peter Remsen, recording secretary; Mrs. Lester D. Viers, corresponding secretary; Mrs. Hiram E. Johnson, treasurer; Mrs. Herbert Bruce Brougham, genealogist; Mrs. Vernon Emery, historian, and Mrs. Clarence A. Reed, Mrs. Morrison Clark and Mrs. William R. Moody, directors. Following the business meeting the members adjourned to the triangle in front of the National Guard Armory, where a tree was planted in commemoration of the George Washington Bicentennial celebration, and unveiled a bronze tablet in honor of the membory of Mrs. Annie W. H. Ross, long an honorary member of Erasmus Chapter. Little Miss Dorothy Ross Mackey, of Elkton, Md., granddaughter of Mrs. Ross unveiled the bronze marker. Mrs. J. A. Lilburn, State regent of Maryland, brought greetings from State officers and the Rev. William R. Moody made the principal address. Mrs. J. Frank Rice sang.

Mr. and Mrs. Hiram E. Johnson entertained at a bridge party on Friday night of last week.

Mr. and Mrs. Robert Pemberton have returned from a motor trip to Hagerstown, Md., where they visited friends for a short time.

Mrs. H. B. Nichols entertained the G Street Card Club at her Garfield street home Monday night. Mrs. Griffith Waters captured high score prize for ladies, and Mrs. Ray Stewart, substituting for Mr. C. C. Kidwell, won high score prize for men. Mr. J. H. Carpenter received the consolation.

Mr. and Mrs. Louis W. Schaeffer have as their house guest for several months Mr. Schaeffer's brother, Mr. William H. Schaeffer, of Philadelphia.

Mr. Merrick Hatsfield, of St. Louis, Mo., is the guest of Mr. William Young.

Mr. Raymond Peck, a student at Georgia School of Technology, Atlanta, Ga., arrived here during the week and will spend his vacation with his parents, Mr. and Mrs. Maurice K. Peck.

Alpha Chapter, Sigma Epsilon Sorority, was entertained at the home of Miss Helen Dolan on Thursday night of last week, when a dance followed the regular business session.

Mr. and Mrs. Mason Powell, of Wilmington, N. C., en route to Massachusetts, were the guests for a few days of Dr. and Mrs. Edwin C. Powell.

Mr. and Mrs. William Young have as their guest Mr. Young's mother, Mrs. Katherine Young, formerly of Washington, D. C.

Mr. and Mrs. J. Ralph Barrows, of Akron, Ohio, arrived the early part of last week for a visit with Mrs. Barrows' sister, Mrs. Dorothy Simons. Mr. Barrows has now gone on a business trip to Nevada, and Mrs. Barrows will spend the summer at Colonial Beach, to which place she will go shortly.

Mrs. Graham H. Woolfall and her daughter left the latter part of last week for California, where they will spend the greater part of the summer. En route they will stop at New Orleans, La., for a visit with friends.

Many Capital Folk At Southampton

Special to The Washington Post.

Southampton, Long Island, June 11.—A Washington elm was planted in Agawam Park today by the Southampton Colony of the Daughters of the American Revolution in double celebration of the George Washington Bicentennial and Founders' Day. Members of the local chapter who formed a chorus were dressed in colonial costumes.

Miss Annie May Hegeman, of Washington, is passing a few days at the Irving Hotel before sailing for Europe.

Brig. Gen. Samuel E. Tillman and his daughter, Mrs. Tillman Martin, whose Washington home is at 1712 R street, have returned to Sound-o-Sea, their residence in Halsey's Neck Lane.

Miss Sarah Lee, of 1150 Connecticut avenue, is established at the Honeysuckles in Shinnecock road, where her sister, Mrs. Robert S. Peabody, is a season house guest.

Mr. and Mrs. Edward Norris Rich, jr., of Baltimore, are expected later in the season to join her parents, Mr. and Mrs. Robert M. Littlejohn, at Little Cote in Great Plains road.

Miss Frances Lay, of Washington, and Mrs. William Allen Bartlett, of New York, were recent guests of Mrs. Bartlett's brother, Seth Bliss Hunt, at the Swallows.

Mr. and Mrs. Edward Purcell Mellon, who were at Villa Maria, have sailed for Europe with their daughters, the Misses Mary C. and Jane C. Mellon. They will divide their time between Austria, Germany and Switzerland.

PARENT-TEACHER GROUP ACTIVITIES

All material for this column must be in the State office, Room 501, N. E. A. Building, Sixteenth and M streets northwest, by first mail on Wednesday, preceding the Sunday on which publication is desired.

The last regular meeting of the board of managers of the District of Columbia Congress of Parents and Teachers will be held Tuesday at 10 a. m., in the directors' room of the N. E. A. Building. At 12 o'clock the members will proceed to the home of Mr. and Mrs. J. E. P. Eschner, in Park Lane, Va., where they will join with the other members of the congress for the annual get-together picnic. All members of all local associations are invited to this picnic, at which time awards won by various associations throughout the year will be distributed.

A picnic lunch will be served at a nominal charge by the board of lady managers of the newly organized Georgetown Boys' Club. Directions for reaching the picnic places are as follows: Across the Key Bridge to the Virginia side, turn left on the Lee highway for three-fourths of a mile, turn right across car tracks and follow markers to residence of Mrs. Eschner. For those who come on the street cars, automobiles will meet all cars at the Virginia side of the bridge until 12:15 o'clock.

There will also be appropriate exercises for Flag Day, and the delegates to the recent national convention will make a day-by-day report of the business transacted.

Meetings have been called for tomorrow of presidents of local associations in various divisions, for the purpose of electing a representative from each division to the board of managers of the district congress. These meetings are to be held as follows: First division, 10 a. m.; third division, 10:45 a. m.; fifth division, 1 p. m.; sixth division, 2 p. m. These meetings will be held in the State office, room 501, N. E. A. Building.

OYSTER ASSOCIATION.

A Bicentennial pageant was given at the Oyster School in the auditorium on May 27, which was attended by about 250 parents. The costumes worn by the children were made by them, as were the stage settings and the scenery. Mr. Draper was a special guest of the afternoon.

At the May meeting officers were elected for the coming year, as follows: President, Mrs. George Lossow; first vice president, Miss Darnielle; second vice president, Mrs. Laurance Riggles; recording secretary, Mrs. M. L. Jackson; corresponding secretary, Mrs. Dorothy Dawson; treasurer, Mrs. George O. Vass. Mrs. Samuel Bryson, retiring president, was presented with a shower bouquet of flowers and a rising vote of thanks from the association.

A tie for attendance resulted between Miss Wingate's and Mrs. Simpson's rooms, Miss Wingate taking the banner since her room had not won previously. Mrs. Ramseyer and Mrs. Brown were hostesses at tea.

The last meeting of the year was held last Friday, and took the form of an evening card party, with Mrs. Dickerson, chairman of ways and means, in charge of arrangements.

POWELL JUNIOR HIGH SCHOOL.

The final meeting of the year was held Wednesday evening in the auditorium of the school, at which time Mrs. L. B. Castell, first vice president of the district congress, installed officers, they being: President, S. M. McCathren; vice president, Miss Myrtle Moore; secretary, Mrs. C. C. Culver; treasurer, Mrs. Bertram Lobred; members at large, Mr. J. T. Robb and Mrs. Alexander.

A feature of the evening was a style show staged by Miss Diffenbaugh, sewing teacher, displaying garments made by girls in the sewing classes from the 7B through the 9B. Refreshments were made and served by girls of the domestic science classes, under the direction of Mrs. Hess. Past presidents' pins were presented by the association to Mrs. W. G. Stuart and Mrs. C. D. Lowe.

ELIOT JUNIOR HIGH.

Election and installation of officers for the Eliot Parent-Teacher Association will be held in the auditorium of the school starting promptly at 8 p. m. Tuesday.

Mrs. A. Kinnear, principal of Eliot, was given a unanimous rising vote of thanks by the parents for her interest and cooperation in the welfare of the students both at home and in the school.

Mrs. Alice Manning, president of Wheatley Parent-Teacher Association, and her staff of officers attended the last meeting of the Eliot association.

Miss Bonnell, program chairman, announces arrangements have been completed for the domestic art and science classes to have a show and serve tea for the parents.

KENILWORTH.

The Kenilworth association held its last meeting May 18 at which time the new officers were installed, they being Mrs. Hubble, president; Mrs Hudson, first vice president; Mrs. Farr, second vice president; Miss Bannen, third vice president; Mrs. Baxter, secretary, and Mrs. Saunders, treasurer.

Mrs. Hubble read the president's message. The boy patrols are to be presented with pencils for their excellent service during the year.

Mrs. G. A. Lingebach, the first president, presented Mrs. E. Farr, the outgoing president, with a past president's pin.

A card party was given in the portable school June 3. The teachers will be entertained at a luncheon June 24. Mrs. Vaugh's room was given a book.

POWELL ELEMENTARY.

The final association meeting will be held in the school auditorium at 8 o'clock tomorrow evening. The Rev. W. S. Abernethy will be guest speaker. Musical entertainment will be furnished by Miss Helen Harper, vocalist. Mrs. J. N. Saunders, State president, will install the incoming officers. Refreshments will be served.

THOMSON.

The regular executive meeting of the Thomson Parent-Teacher Association was held Thursday evening, June 2, at 8 o'clock.

The following were appointed chairmen of standing committees: Mrs. Frank Knight, membership; Mrs. T. B. O'Hagan, publicity; Mrs. A. V. Kay, hospitality; C. A. Lawrence, budget; Miss Hewston, publications, George E. Cutter, finance; Mrs. Mary Ann Wilson, summer round-up.

A luncheon will be held at the school next Friday at noon. The Boy Patrol will be guests of honor. The proceeds will be used in some project to be named later to express in a special manner the appreciation which the Thomson Parent-Teacher Associaton wishes to show the teachers.

GORDON JUNIOR HIGH.

An enthusiastic audience of music lovers, members of the Parent-Teacher Association and friends greeted Ann Sugar in a piano recital in the auditorium of the Gordon Junior High School last Friday evening at 8 o'clock. This young girl of 12 years, who is a student at the school, gives promise of a brilliant future. The musicale was sponsored by the Gordon Junior Parent-Teacher Association and the proceeds were given to the guaranty fund of the National Symphony Orchestra.

Plans have been completed for the tree-planting celebration at the Gordon Junior High School on Thursday, June 16, at 9:30 a. m. The tree to be planted is one which the 1931-32 Parent-Teacher Association is presenting as a gift to the school.

PEABODY-HILTON-CARBERY.

The last meeting of the season was held May 27 in the Peabody School. Mrs. Rowe read the State president's message and also Mrs. Rafter's editorial. Music was furnished by Phelps Clark, accompanied by his mother. Mrs. Parsons, president, thanked everyone for the support given in the recent "Colonial Pageant."

Mrs. Grosskurth read the milk report. Mrs. Alburtis, formerly a teacher at Wilson Normal, spoke most entertainingly on her trip to Africa and illustrated her lecture with pictures which she herself had taken. Mrs. Voil, one of the teachers, sang.

Mrs. Rogers, the supervisor, was present and talked on "Character Education in Home and School." An informal reception honoring her was given at the close of the evening.

The newly elected officers are: President, Mrs. Parsons; first vice president, Mrs. Noel; second vice president, Mrs. Jaeger; secretary, Mrs. Freed; treasurer, Mrs. Handy; historian, Mrs. Brown.

PARK VIEW.

"The Care of Children at Summer Camps" was the subject of Miss Elizabeth Griffith's talk before the Park View Parent-Teacher Association on Thursday. Miss Griffith offered assistance in helping parents select the correct camp for their children.

The senior attendance banner was won for the seventh time by Miss Grace Townsend's fifth grade. This entitled Miss Townshend to a parent-teacher pin, which was presented by Mrs. C. Woodward, first vice president.

Mrs. T. E. Griffith presented the association with the certificate earned by her for representing the association at the pay institute conducted in the spring by the community center.

The ribbon badge theater party was held on Tuesday. Children having six or more badges, representing the number of times the parent attended the Parent-Teacher Association meeting, received a free ticket. The Park View Symphony Orchestra, winner in the orchestra contest, furnished musical selections, and Donald Rodgers, a former pupil, entertained with harmonica music.

Miss Virginia Schmucker's kindergarten won the Thrift Club prize for this month. The next regular meeting will be held in October.

JEFFERSON JUNIOR HIGH.

The eighth annual lawn fete of the Jefferson Parent-Teacher Association was given on the school grounds June 2 and marked the close of a successful year. With a corps of capable workers, captained by Mrs. Mary Hart, former president, the fete was a success.

Supper was served by Mrs. Julia Zimmerman from 5 to 7 o'clock in the school cafeteria. At the conclusion of the collation the booths began to attract the guests. Especially popular was the bingo table, over which presided Mrs. L. Blakely. Gypsy maidens told fortunes under the direction of Miss Brookie Roach, of the faculty. Grabs, ice cream, lemonade, hot frankfurters, home-made fudge and cakes were on the stands.

A movie, "The Son of Tarzan," was shown in the school assembly room.

The committees consisted of the following members: General chairman, Mrs. Mary Hart; refreshments, Mrs. Welty, Mrs. Shaw, Mrs. Bonsall, Mrs. Thompson, Mrs. Newman, Mrs. Jones and the Messrs. Rickert, Scheidel, Higbie and Gallahorn, of the committee; entertainment, Mrs. Hepting, Mrs. Frazier, Mrs. Leishear and Hugh S. Smith; finance, Mrs. Holmes, Mrs. Zimmerman, Misses Campbell, Stewart, Schwinghammer, Harmel; fortune telling, Misses Roach and Walsh, assisted by ninth grade girls; publicity, Misses Brown and Walsh and Mrs. Scott; bingo, Mrs. Blakeley, Mrs. Carter and Miss Sarah Blakely; supper, Mrs. Hart, Mrs. Zimmerman; grab bag, Mrs. Chamberlain.

RESERVOIR.

At the May meeting of the Reservoir Parent-Teacher Association, the following officers were elected for the coming year: President, Mrs. Harry L. Rabbitt; vice president, Miss Bernadette L. Dore; recording secretary, Miss Dorothy Compton; corresponding secretary, Mrs. Marion Brown; treasurer, Mrs. William F. Eckstorm.

The school luncheon held last Tuesday was a success.

The installation of officers will take place at the next meeting which will be held on Tuesday at 3:10 p. m.

WHITTIER.

The final meeting of the year will be held tomorrow afternoon at 2:30 o'clock in the school. Mrs. J. N. Saunders, State president, will install the recently elected officers. Miss Bertie Backus, chairman of the character education committee, will talk on "Ethical Character." Detailed reports of the several committees' work during the past year will be read.

As a special feature of this meeting, a Bicentennial tableau will be presented by children of Mrs. Heilman's third grade, the titles being "George Washington Crossing the Delaware" and "Washington's Married Life." The new president, Mrs. Pavay, will furnish the piano accompaniment.

On June 1 the annual spring luncheon was held in the school. A special committee served more than 40 teachers from neighboring schools, while the Whittier Patrol boys received their luncheon gratis.

The last study group of the school year was held on Wednesday, Mrs. Elwood Street giving a talk on "The Emotional Problems of Childhood."

Association members held a picnic at Rock Creek Park last Tuesday from 10 a. m. to 2:30 p. m.

The retiring president, Mrs. T. David Gates, was given a surprise appreciation bridge party by the members of the executive board at the home of Mrs. C. A. Davison on May 26. Mrs. Gates received as a guest prize a cake knife. Luncheon also was served.

STUART JUNIOR HIGH.

June 1 the Parent-Teacher Association of the Stuart Junior High School elected the following officers for the year 1932-33: President, Mrs. Victor Gauzza; first vice president, Mrs. H. E. Ryan; second vice president, Mrs. Lula Wyman; secretary, Mrs. L. B. Berryman; treasurer, Miss A. Hughes.

In appreciation of the work done by the Stuart Parent-Teacher Association under the leadership of Mrs. Gauzza the past year she was reelected to serve another year. She was presented with a basket of flowers.

The reports from the various committees were favorable and the members voted a word of thanks to all for their work.

EMERY-ECKINGTON.

On Friday, May 6, the Eckington School gave a pageant in honor of George Washington. Every child in the school had a part in the presentation. Each class gave a dance in costume. The best artists in the school, under the direction of Miss Fisher, painted the large backdrops used as the scenery. A chorus, trained by Miss Ourand, sang some authentic colonial songs, as well as other songs needed to carry out the story of the pageant. The actors were coached by Mrs. Knight and Miss Shewmaker. Other groups made costumes, took charge of the properties and arranged for the seating of the audience. The success of this project was due to the cooperation of all the teachers and pupils. The pageant showed young George Washington, his life on the plantation, his desire to go to sea, and one of his adventures as a surveyor. The second part showed the man George Washington, at Valley Forge, with his Negro slaves, and lastly, at Mount Vernon receiving guests to his birthday ball. In conclusion, everyone joined in singing "The Father of the Land We Love." The program was given out-of-doors in the school yard to a large audience of parents and friends.

On Friday, May 27, a Bicentennial festival was held at the Emery School playground. Each class gave a dance in costume. Mrs. Trainor, one of the teachers, painted the colonial house used as scenery, and at the end the whole school sang "America, Rejoice."

The luncheon for the Boy Patrol, which was to have been held on June 2, has been postponed to a later date.

WEIGHTMAN.

The season's final meeting of the Weightman Parent-Teacher Association was held on Thursday, May 5, at the school building. According to plans, it was given over, in great part, to the alumni of the Weightman School. There were present at this meeting 26 former pupils, among whom was Brig. Gen. Pelham Glassford, the speaker of the evening, and two former teachers. About 100 members were present.

The evening sped by on the wings of reminiscence. Roll calls of former classes were led by a former president of the Parent-Teacher Association, Mrs. Van Sant. There was a colonial minuet given by the children, in costume, as well as some vocal solos.

Annual reports were presented.

KINGSMAN-PIERCE.

That the home is still the greatest factor in developing the character of children and that the day of parental and teacher authority in dictating the morals of children as such is past, were two of the underlying principles stressed by Mrs. Florence H. Rogers, supervising principal of the sixth division, to a meeting of more than 200 persons at the Pierce School, Wednesday, May 25. Mrs. Rogers' address consummated a two years' program on "Character Education."

Mrs. J. N. Saunders, State president, was a guest and told briefly some of the ouutstanding featurues of the national convention. Other guests included Mrs. W. C. Jones, sixth vice president of the District of Columbia Congress of Parents and Teachers; Mrs. Frank N. Parsons, president of Peabody-Hilton-Carbery; Mrs. Richard Franklin, president of Blair-Hayes; Mrs. C. C. Mullady, Sixth division representative on the board of managers; Mrs. E. J. Dowling, State student aid chairman; Mrs. Wallace Perry, State vocational guidance chairman; Mrs. Wm. H. Rowe; Mrs. T. W. Davis, first president of Pierce-Webb; Mrs. Willard Jones, president-elect of the Blow-Webb; Mrs. James Holloway, past president of Kingsman; Mrs. Cecil Clark, past president of Edmonds-Maury; Mrs. Maud Meyers, past president of Blair-Hayes, and Miss Helen Story, of the Associated Charities.

Mrs. Lida M. Davidson discussed "Art in the Primary Grades," illustrating her talk with drawings, needlework and woodwork made by the children from the first grade through the fifth.

Miss Anne Herron in her talk on "Music in the Elementary Grades" made a plea for the finding of music in every child and the training of that talent, stating that it was every child's heritage.

A group of former pupils, assisted by two fifth grade boys, sang, "Come Where the Lilies Bloom."

Mrs. T. W. Davis read "Mothers of Men," and Mr. H. Phelps Clark sang a group of songs.

In the name of the Kingsman-Pierce, the president paid a tribute to Mrs. Cecil Clark, calling attention to the fact that Mrs. Clark had assisted in the organizing of the association eight years ago, that in every activity she had been a help and an inspiration, and as a mark of appreciation presented Mrs. Clark with a brooch.

Mrs. Walter Davis presented Miss Anne Herron with $2.50 as an award to her from the card party.

The president spoke of the excellent work being done by Mrs. Ruth Deidel, leader of the study group.

Mrs. Theodore Reier, hospitality chairman, reported that the attendance award was won by Mrs. E. N. Smith, third grade, at Pierce.

Refreshments were in charge of Mrs. J. Rabbitt, assisted by Miss Joyce Tull and Miss Helen Hollidge.

GAGE.

The last meeting of the year will be held tomorrow at 1:30 p. m.

CRANCH-TYLER.

The last meeting of the year was held in the Tyler kindergarten at 3 o'clock Monday, June 6.

Mrs. J. N. Saunders, president of the District of Columbia Congress of Parents and Teachers, was the installing officer and instructed the new officers as to their respective duties.

The kindergarten orchestra played several selections. The Glee Club, accompanied by Miss Hallie, sang a group of school songs. The sixth grades danced the minuet. The new president, Mrs. Mangum, sang "My Dream," "The End of a Perfect Day" and "The Star-Spangled Banner."

Mrs. Saunders and Miss Knighton were presented with corsages. The retiring president, Mrs. G. Anderson, was given a purse as a token of appreciation of her work.

Mrs. Moore's room won the banner for having the greatest number of parents present.

A rising vote of thanks was given to two retiring officers, Mrs. Fairall, treasurer, and Mrs. Lucas, program chairman.

BANCROFT.

The regular meeting of the Bancroft association was held last Tuesday at 2:30 p. m. The reports of the president and vice presidents were read. Officers for the next school year were installed by Mrs. J. N. Saunders.

A splendid musical program was given by the children of Miss Winter's room.

Plans are being completed for a Bicentennial pageant to be given at the school Wednesday.

PETWORTH.

At the May meeting of this association the following officers were elected for the year 1932-33: President, Mrs. Fred E. Blood; first vice president, George M. Norris; second vice president, Miss Mary W. Frank; recording secretary, Mrs. James E. Davis; corresponding secretary, Mrs. John P. Fersinger; treasurer, P. D. Dusinberre.

WHEATLEY.

"Tolerance for your fellowmen" was urged by Mrs. J. N. Saunders, president of the District of Columbia Congress of Parents and Teachers, when she installed the newly elected officers of the Wheatley Tuesday at the final Parent-Teacher Association meeting.

Mrs. Alice Manning, president, and Miss Florence C. Mortimer, principal, were presented with tokens of esteem from the association for their successful efforts in bringing about the close relationship between home and school that exists in the community.

C. M. Pyfe, director of boys' clubs, urged "the constant use of the present recreational facilities, which are under supervision of trained leaders," as an aid to vacation activities.

Each chairman gave a report of the year's work in his or her respective capacities.

Mrs. Press and Miss Morrison's grades won the parent-teacher attendance rewards.

A vote of appreciation was extended to Mrs. R. Hillsinger, treasurer, for carrying out the ways and means projects this year.

Mrs. Nina Russell, vice president, has completed a valuable file for the association, of all members, families and pupils, and was given a vote of thanks by the organization.

Mrs. Edna Rawlings, second vice president, announced the program topics for each month under the subject, "School as the Center of the Community," which were accepted by the association.

Mrs. Florence Rogers, supervisor of the Sixth division, presented the cup to the Wheatley Baseball Club, which is under the supervision of Miss Agnes Motyka, teacher, for winning the championship of the Northeast division.

The Wheatley Parent-Teacher Association home garden committee announced the plans are progressing to carry on this vacation project for boys and girls of this community.

WeddingAnniversary Surprise Fete Held

Special to The Washington Post.

Hamilton, Va., June 11.—Mr. and Mrs. Fenton M. Love, of Hamilton, were given a surprise party on Wednesday afternoon by their four sons in celebration of their golden wedding anniversary. The party was held at the home of their son, Morris, near Hamilton, and Mr. and Mrs. Love knew nothing of the affair until they arrived at their son's home.

Sixty guests were present and were served an old-fashioned dinner by the hosts and hostesses. The Hillsboro Orchestra played throughout the afternoon and evening. Mr. Love's four sons presented their mother a golden wedding ring, set with four diamonds, while Mr. Love was presented with a gold-headed cane.

Mrs. Love was formerly of Fauquier County and before her marriage was Miss Gertrude Wolfe, of Rectortown.

Among those present were: Mr. and Mrs. Love's sons and their families: These are Mr. and Mrs. Ernest Love and family, of New York; Oscar Love, of Albuquerque, N. Mex.; Mr. and Mrs. Mercer Love and family, and Mr. and Mrs. Morris Love and family, of this county.

The marriage of Miss Martha Winder Goldsborough, daughter of Representative T. Alan Goldsborough, to Mr. Heath Dodge Goldsborough, of Baltimore, will take place June 18, at 4 o'clock in St. John's Church, Georgetown, with the Rev. F. Bland Tucker officiating.

A reception will follow at the residence, 2011 Thirtieth street, of Mrs. Frederick C. Hicks, a cousin of the bride-elect.

Mr. Goldsborough is the son of Mrs. Goldsborough, of Baltimore, and the late Dr. Martin W. Goldsborough, of Cambridge, Md., and a nephew of Senator Philip Lee Goldsborough.

Sandy Spring

Mrs. Mahlon Kirk, 4th, entertained the Friday Contract Bridge Club for luncheon at its last meeting.

Mr. and Mrs. Lionel C. Probert, of Homeland Farms, have returned from a motor trip to Virginia and Kentucky.

Mrs. Newton Stabler was at home last week in honor of her cousin, Mrs. Stanton Smith, of Brunswick, Me.

Miss Mary M. Stabler has returned to her home, Edgewood, after a visit to the Misses Pancoast and brother in Purcellville, Va.

Mr. and Mrs. Charles Coles and children, of Moorstown, N. J., have arrived at the home of Mrs. Coles' family, Norwood.

Miss Sue Thomas has returned from Swarthmore, Pa., where she attended college, and has as a guest at Tanglewood Miss Doris Sonneborn, of Ocean City, N. J.

Mrs. Francis Miller has returned after spending the week-end at Westminster, where she was a guest of Mrs. T. W. Mather.

Mr. and Mrs. Claggett Dorsey, of Glen Arms, Baltimore County, were guests the last week at the home of Mrs. Dorsey's parents, Mr. and Mrs. Clarence L. Gilpin.

Miss Amy P. Miller left on Wednesday for Maine, accompanied by her sister, Mrs. Stanton Smith.

Mr. and Mrs. Francis Miller have motored to Wilmington, Del., and will return with their daughter, Anna, a student at the George School.

The Friends' quarterly meeting at the old Brick Meeting House will be held tomorrow morning at 11 o'clock. At 2 o'clock a business meeting will be held with Mrs. Morris Leeds, of Germantown, Pa., as one of the principal speakers. Others will be Bliss Forebush, of Baltimore; Dean Wilbur, of Washington; Esther Mortan Smith and Agnes Tierney, of Philadelphia.

A number of the relatives of Miss Katherine Trundle arrived for her graduation on Thursday evening from Sherwood School and have been guests of Miss Trundle's parents, Mr. and Mrs. Dawson Trundle, in Ashton.

The Sandy Spring Fire Department will present on the evening of June 22 a comedy entitled "Battle of Rollin' Bones" at Sherwood School auditorium. A committee composed of Delmas F. Wood, Edward Snowden and Robert Chichester is in charge.

Among those attending the quarterly meeting of Orthodox Friends in Lincoln, Va., on Sunday were Fairman Lewis, George Fussell and Virginia Janney.

Mr. and Mrs. Mortimer O. Stabler entertained a contract bridge club at Drayton Thursday evening.

Mrs. Lionel C. Probert has issued invitations for a bridge luncheon next Wednesday at Homeland Farms.

D. U. V. Tent To Be in Flag Day Exercises

Mrs. Ellen S. Mussey Group May Furnish Room in Peterson House.

The Mrs. Ellen Spencer Mussey Tent, Daughters of Union Veterans of the Civil War, at its meeting the evening of May 27 in addition to the usual routine of business elected to membership Mrs. Bernice V. Moon and Laila Clayton. Mrs. Moon was initiated.

The following announcements were made: The national organization of the Daughters of Union Veterans of the Civil War will furnish a room in the Peterson House, where President Lincoln died. The local tent has already donated articles of furniture. Arrangements have been completed for the tent's participation in Flag Day exercises Tuesday.

The president, Mrs. Slattery, advised the tent of the deaths of Comrades William Tindall, Frederick Shortsleeves and Stephen F. Hamilton, of the Grand Army, and Mrs. Davis, mother of Mrs. Caroline M. Burrows, one of the tent's officers. A minute of silent prayer was offered for these departed friends.

By unanimous vote the tent dispensed with the meeting of June 10, and tendered the use of the hall to the Grand Army for memorial services to be held that evening at 8 p. m. for all veterans who have died during the past year.

Kensington

Mrs. Nyhagen and her son, Mr. Paul Nyhagen, departed Monday for their home at Manitowoc, Wis., after visiting the former's brother, the Rev. Thomas D. Windiate, rector of Christ Episcopal Church, for several months.

Mr. and Mrs. Frederick D. McKenney, of Washington, have opened their residence in Kensington for the summer.

Mrs. Henry M. Milburn, Mrs. George W. Ashworth, Mrs. Jacob H. Taylor, Mrs. Edward A. Farrell and Miss Annie Wilson attended the tea given by Mrs. George Gravatt, 105 Leland street, Chevy Chase, yesterday afternoon. Mrs. Gravatt was hostess to the music section of the Woman's Club of Chevy Chase for the final meeting of the season.

Mr. Martin Ryan, son of Mrs. Grace L. Ryan, was graduated from the law school of the Columbus University, Washington, Wednesday evening.

Miss Jesta Warthen left Washington Thursday by airplane for her home in Los Angeles, Calif. She spent Thursday night at Kansas City, en route to the Pacific Coast, arriving there on Friday. She visited her father, Mr. Jason P. Warthen, who recently suffered a stroke of paralysis. She made the hurried trip East by airplane.

Miss Harriet Taylor will arrive Tuesday from Wooster College, Ohio. She will be accompanied by her sister, Miss Sarah Taylor, who also attended college at Marietta, Ohio.

Mr. and Mrs. Harry W. Wanner leave here today on a motor trip to Pittsburgh, where they will attend the commencement at Carnegie Tech on Tuesday. Their daughter, Miss Elizabeth Wanner, is a member of the graduating class.

Mayor and Mrs. Frederick W. Brown and their daughter, Miss Virginia Brown, will motor to Princeton, N. J., for the graduation exercises June 20, when their son, Mr. Walworth Brown, will receive his degree. Following commencement he will accompany two other graduates on a motor trip to their home in Idaho.

Mr. Douglas Birchby was graduated Wednesday from the Bethesda-Chevy Chase High School, where he won the four-year scholarship at George Washington University. Miss Marguerite Gaylor and Miss Beverly Gaylor also were graduated from the Bethesda-Chevy Chase High School.

Lieut. Kenneth Chappell Rejoins His Family.

Lieut. Kenneth Chappell joined his family here Wednesday, after passing several months in Cuba and on the Pacific Coast. Lieut. and Mrs. Chappell and son departed Wednesday evening for Quantico. During his absence Mrs. Chappell was the guest of Lieut. Chappell's parents, Mr. and Mrs. Ralph Chappell. She spent some time with her mother, Mrs. Benjamin Reeves Russell, also of Kensington. Mrs. Russell had visiting her recently her daughter, Mrs. Julian Crockett, and her small daughter, Betty Gordon Crockett, who left here Tuesday for their home at Leesburg, Va.

Miss Betty Fox, a student at Miss Anna C. Reinhardt's School for Deaf Children, yesterday accompanied her brother, Mr. John Fox, on a trip to Miami, Fla. They will leave there Tuesday by airplane for their home in Santo Domingo.

Mr. and Mrs. Harry D. Appleby have visiting them their nephew and niece, Mr. Heaton Heffelfinger and Miss Adeline Heffelfinger, of New York, who will be their guests for three weeks. Miss Lucile Appleby and party of twelve are leaving here tomorrow for Herald Harbor for a stay of ten days.

Mr. and Mrs. John Wetherill 3d and small daughter, of Washington, have joined Mrs. Wetherill's mother, Mrs. R. V. Rusk, at their summer home on Carroll place.

Miss Emily Parker has returned from William and Mary College, Va., for the summer vacation. She will accompany her mother, Mrs. Edward Parker, to Massachusetts, making the trip by motor.

Mr. Weston Valentine is spending the week-end at Lehigh University, where he went to attend the alumni reunion and commencement.

Mrs. Edmund F. Erk, wife of Representative Erk, of Virginia, entertained Mrs. Charles M. Henderson, captain of Girl Scout Troop No. 27, of Kensington, and other captains and committee members of district No. 3 at her home near Mount Vernon, on Thursday. A picnic luncheon on the lawn preceded the regular monthly meeting. Mr. and Mrs. Henderson had visiting them recently Mrs. O. M. Stirling, who returned Wednesday to her home at Bel Air, Md.

Mr. and Mrs. Roy R. Graves were joined Thursday by their son, Mr. Robert Graves, a student at Washington and Lee University, Lexington, Va.

Miss Dorothy Farrell returned Wednesday from Washington and Lee University, where she visited during commencement week.

Mr. George Ashworth returned to Washington and Lee to attend the alumni reunion and graduation exercises.

Mr. John Davidson, a member of the teaching staff at the University of Syracuse, N. Y., has gone to Tennessee to visit en route to his home here.

Miss Jane Ross, a former student at Beaver College, Pa., attended the graduation exercises recently held there.

The Children's Day service will be held at the Warner Memorial Presbyterian Church at 10:30 a. m. This service will take the place of the regular 11 o'clock service.

A number of out-of-town guests attended the commencement yesterday at 2:30 o'clock at Miss Anna C. Reinhardt's School for Deaf Children. The exercises were held on the spacious lawn with large evergreen trees for a background. A Bicentennial program, "Episodes in the Life of George Washington," was given. Those who were graduated are Miss Katherine Jones, Miss Helaine Greenbaum and Walter Scott Pratt, jr. Miss Mary Beedy received the Normal certificate.

The minuet was danced by Miss Muffy Choate, Miss Betty Fox, Miss Jean Ong, Miss Jane Becker, Miss Katherine Jones, Miss Helaine Greenbaum, William Merrill, Walter Scott Pratt, Edwin C. Donnald and Rudolph Heines.

Among the guests were Mr. and Mrs. Chester Waddell, of Greenville, Tenn; Mr. and Mrs. S. Rankin, of Buffalo, N. Y.; Mr. and Mrs. George Morton, Appalachia, Va.; Mrs. H. H. Trice, of Coral Gables, Fla.; Mr. and Mrs. Holcombe Walker, Mr. and Mrs. Sidney Greenbaum and Mr. and Mrs. Albert C. Reed, all of Baltimore; Mrs. H. H. Whitney, St. Petersburg, Fla.; Mrs. Harlan Ong, of Beaver Falls, Pa.; Mrs. William Jackson, Philadelphia; Mrs. Theo Becker, Brooklyn, N. Y.; Mrs. John Reitenbaugh, Great Neck, L. I.; Dr. and Mrs. E. C. Donnald, Linden, N. J.; Mrs. Florence Jones, Georgetown, Del.; Mr and Mrs. Maurice Folsom, of Washington, and a large number of others.

Episcopal Church Guild Will Meet Wednesday.

The Guild of Christ Episcopal Church will meet Wednesday morning and the Woman's Auxiliary will meet in the afternoon. Both organizations will attend the luncheon, the last of the season. The hostesses will be Mrs. E. A. Farrell, Mrs. J. H. Adams, Mrs. J. E. Lamb, Mrs. H. D. Appleby, Mrs. C. N. Walker, Mrs. J. E. Malcolm, Mrs. Willard Warthen, Mrs. Charles Lane, Mrs. Wilbur Stubbs and Miss Martha Zimmerman. The offertory at Christ Church on Sunday will be by Miss Marguerite Jacobus, of Lansing, Mich.

There was a large gathering of relatives and friends at the graduation exercises held Thursday evening at the auditorium of the Kensington Grammar School. Mrs. G. L. Ryan, principal presided. The graduates received their certificates from Mrs. E. S. Noyes, president of the local school board.

Among the graduates are Laura Warthen, Norma Cummiford, Ruey Mount, Dorothy Jones, Rachel Holsinger, Caroline Kline, Martha Meriam, Grace Palmer, Harriet Riggs, Betty Burdette, Margaret Bennett, Virginia Anderson, Mary Bowman. Also Howard Mizell, Lawrence Schneider, Charles Eby, James Truax, Fred Lynch, Arthur Stang, Melvil Sanger, Raymond Bowman, Charles Eaton, Herbert Frye and George Hawthorne.

Mr. Walter Scott Pratt, sr., has been the donor of prizes for English for several years and those receiving the first prizes are Charles Eby and Norma Cummiford. Second prizes in English were awarded to Fred Lynch and Martha Meriam.

Skirt Debate

As debates rage over the proper length of the skirt, many smart Parisians favor this style—measured by the wearer's leg instead of by inches from the floor. The straightline tunic frock and three-quarter length coat are of soft gray wool trimmed in a ravelled edge of the material. The design is by Molyneux.

Mr. John Callahan Weds in Sarasota

A wedding of interest to Washington took place yesterday in Sarasota, Fla., when Miss Ellen Augusta Bond, daughter of Mr. E. Screven Bond, became the bride of Mr. John Callahan, son of Mr. and Mrs. Daniel J. Callahan, of Washington. The wedding took place at 10 o'clock at the home of the bride. The ceremony was performed by the Rev. Charles L. Elslander, of St. Martha's Catholic Church. The bride was given in marriage by her father and the attendants were Miss Caroline Bond, of Jacksonville, maid of honor; and Mr. D. J. Callahan, jr., brother of the bridegroom, best man.

The bride wore a going-away costume of beige and rust roshanara crepe, with matching jacket, rust-colored turban and corsage of yellow roses. The maid of honor wore a blue crepe frock, with hat of blue straw and carried an arm bouquet of garden flowers.

A wedding breakfast followed the ceremony and immediately after Mr. and Mrs. Callahan left on their wedding journey to Canada. They will visit the groom's parents in Washington before returning to Sarasota, where they will make their home.

Miss Bond was born in Jacksonville, and received her education at Chatham Episcopal Institute, in Virginia, and the University of Georgia. Mr. Callahan was born in Norfolk, Va., and attended St. John's School and Georgetown University. Among the out-of-town guests at the wedding were Mr. and Mrs. D. J. Callahan, Miss Mary Callahan and Mr. D. J. Callahan, jr., of Washington.

Chevy Chase Kept Gay by Many Fetes

Lieut. and Mrs. Paul Wrenn Extensively Entertained During Last Week.

Mr. and Mrs. Thomas M. Wilkins had as their house guests last week in their home in Connecticut avenue Lieut. Paul Wrenn, U. S. N., and Mrs. Wrenn and their daughter, Miss Peggy Wrenn, who were en route from Newport, R. I., to Seattle, Wash. They will sail June 25 for Shanghai, China, where Lieut. Wrenn has been ordered for duty. During their brief stay in Chevy Chase Lieut. and Mrs. Wrenn was extensively entertained. Mr. and Mrs. Herbert Weber entertained at a buffet supper last Sunday in their honor. Mrs. William H. Lawder was hostess at luncheon on Monday in her home in East Thornapple street for Mrs. Wrenn. Miss Ruth Adams entertained informally Tuesday evening in her home in Leland street for them. Mrs. J. Alan Maphis was hostess at a tea on Wednesday afternoon in compliment to Mrs. Wrenn, and that evening Mr. and Mrs. Wilkins invited a number of their friends to meet Lieut. and Mrs. Wrenn prior to their departure for the West Coast on Thursday.

The garden of Mrs. Clarence Ofenstein in Woodside place was the scene of a beautifully arranged garden party and bridge benefit on Tuesday afternoon given by the members of one of the units of the Sanctuary Society of the Church of the Blessed Sacrament for the benefit of the Blessed Sacrament Convent fund. Mrs. Lorenzo D. Whitaker, leader of the unit, was in charge of arrangements.

The Chevy Chase Branch of the National League of American Pen Women entertained at a supper on Tuesday evening at the lodge of Mr. and Mrs. Clarence Crittenden Calhoun in honor of Mr. and Mrs. Blake Van Leer, who are leaving soon for Florida, where they expect to make their future home.

Mr. and Mrs. Ralph W. Lee, jr., have returned to their home in Primrose street after spending two weeks with Mrs. Lee's brother-in-law and sister, Dr. and Mrs. Campbell Taylor in Columbus, Ohio.

Mrs. Harold E. Doyle was hostess at luncheon on Tuesday in the garden of her home in Huntington street to the Chevy Chase Chapter of the Y. W. C. A. The members of the executive board assisted the hostess in serving.

Miss Aileen Harris has returned to her home after visiting Miss Carey Cutchins in Richmond, Va. Miss Harris also attended the June week festivities at Hampton-Sidney.

Bridge Club Entertained By Mrs. Arthur P. Miller.

Mrs. Arthur P. Miller entertained her bridge club at supper and bridge Monday night in her home in West Woodbine street.

Mrs. Edward I. Oakes was hostess at luncheon and bridge Monday to the members of her unit of the Sanctuary Society of the Church of the Blessed Sacrament. This was the final meeting of the year for this unit.

Miss Emilie Peebles, daughter of Mr. and Mrs. L. H. Peebles, entertained at a small dance on Saturday evening, June 4, at her home in Leland street.

Mrs. Robert E. Kline, jr., was hostess at bridge and tea on Wednesday in the garden of her home in Primrose street, when she had twelve guests.

Mr. and Mrs. Karl Dixon Loos and the latter's mother, Mrs. Howard Harries, and their sons, Howard and Dick Loos, left Wednesday for Los Angeles, Calif., where they will spend the summer. En route they will visit friends in Chicago, Ill., where they formerly lived.

Miss Peggy Angel, daughter of Mr. and Mrs. Joseph E. Angel, of West Kirke street, will leave Takoma, Wash., this week by motor for Chevy Chase, where she will spend the summer with her parents. En route she will make a series of visits with relatives and friends. She will arrive here the end of June.

The Chevy Chase (D. C.) Garden Club will meet tomorrow afternoon at 2 o'clock at the home of Miss Mary A. Davis, 3723 Morrison street. Tea will be served in the garden, where the members of the club will discuss the newest ideas in gardening. The hostess will be assisted by Mrs. J. S. Gruver.

Mrs. Roger Whiteford entertained the members of her bridge club at luncheon and bridge on Tuesday afternoon. Mr. and Mrs. Whiteford motored to Maple Spring Farm, in Whiteford, Md., last week-end. Their son, Joseph Whiteford, is spending two weeks at the farm.

Mr. and Mrs. T. Leith Gill will be hosts at supper and bridge on Friday evening at their home at 121 West Bradley lane, to the members of their bridge club.

Mr. and Mrs. Gilbert Webster have visiting them the latter's father and mother, Mr. and Mrs. Benjamin F. Kerr, of Baltimore.

Mrs. Daniel C. Walser Is Luncheon Hostess.

Mrs. Daniel C. Walser was hostess at luncheon and bridge on Friday in her home in East Bradley lane, to her bridge club.

Mr. W. T. Forrester, of Pittsburgh, Pa., has returned to his home after spending several days with his son-in-law and daughter, Mr. and Mrs. J. Alan Maphis, of West Woodbine street. Mr. and Mrs. Clifford Meredith returned to their home in New York City by plane early last week, after spending the week-end with Mr. and Mrs. Maphis.

Mr. and Mrs. James Craig Peacock, of West Irving street, and their son, Jack Peacock, motored to Philadelphia last week, where they were the house guests for several days of Miss Madeline Erskine.

Miss Bettie Peelle has as her house guest in her home in Connecticut avenue her former classmate, Miss Polly Adair, of Jacksonville, Fla.

Mrs. Curtis W. Handley and some friends from Washington motored last week to Point Pleasant, N. J., where they spent several days.

Mr. and Mrs. Paul May were hosts at a picnic last Sunday evening at the country home of Mrs. May's father, Mr. Frank Ruppert, at Ritchie, Md., when they had 45 guests. Mr. and Mrs. May had visiting them in their home in Elm street last week Mrs. May's brother-in-law and sister, Mr. and Mrs. William Hinchliffe, of Glen Rock, N. J.

Mr. and Mrs. E. B. Corning, of Leland street, entertained their bridge club at supper and bridge on Friday evening.

Mr. and Mrs. J. G. Whiteside have visiting them for several weeks Mr. and Mrs. Fred A. Tellman and their daughter, Miss Virginia Tellman, of Pawhuska, Okla. Miss Jean Whiteside has returned to her home to spend the summer after studying at Randolph-Macon College, Lynchburg, Va.

RESORTS AND TRAVEL

BERMUDA'S SPORTS ARE IN FULL SWING

Enthusiastic Visitors Call Noted Island "Pocket-Size Paradise."

"A pocket-size paradise" visitors call Bermuda, where no spot is more than a half mile from the sea. Swimming, fishing and yachting, the principal sports of the island, are in full swing, as tournaments in the aquatic diversions are currently being staged.

Fishing is a close rival of yachting as a Bermudian diversion. Breams, gray snappers, grunts and porgies are very plentiful, as well as the larger fish, such as the chub, hogfish and moray, and rockfish can give a battle worthy of the skill of any fishing enthusiast. Rod and reel are almost unknown, for the larger fish take to deep water, and hand lines of some length—50 fathoms in the localities where the red snapper feeds—are necessary. Sometimes heavy dinghies are used, more often motor boats, whaleboats or sloops specially fitted with wells to preserve a whole day's catch.

Bathing is unexcelled, and scores of beaches dot the southern shore. All of the larger hotels are within a short walking distance of a beach, while many of them front the ocean and have beaches of their own. The water is crystal clear, and there is no heavy undertow; the sand is very fine, white or tinted a delicate pink by the coral which flourishes in the Bermuda waters. For the more adventurous diving helmets have been provided, so that a bather, clad only in swimming suit, sneakers and his iron headgear, can be let over the side of a boat for a submarine ramble in the sea gardens which can be found on almost every reef.

On land, the resources for enjoyment are just as numerous. One of the newest sports, added within the last year, is to ride Bermuda's railway, which runs the 23 miles from St. Georges around the crescent of the island to Somerset. There are 42 stations on the line, and this fact, together with the moderate fares, makes Bermuda sight-seeing a simple matter. The bicycle is still, however, the standard means of transportation in Bermuda, unless one gives way to the temptation of a victoria. The miles and miles of white coral-stone roads invite exploration both of rider and pedestrian, for Bermuda is one of the few places this side of the Atlantic where the pedestrian is still safe—the law is on his side, and vehicles must make way for him. There are attractive bridle paths throughout out of the way and little visited parts of the island for horseback riders.

There are eight golf courses in Bermuda, six of them open to visitors upon the payment of a green fee, and they are accepted a being among the finest semitropic courses anywhere. They have the true " o hern" turf, rolling terrain, and long stretches of fairway along the ocean. Tennis, in a land that boasts twelve months of summer, is naturally excellent throughout the year.

Swampscott Held Ideal Rest Land

Resort Is Only 14 Miles From Boston and Bookings Are Heavy.

More than ever this year the ideal vacation land to many is that which offers liberal recreational features and at the same time is easily and economically reached by rail or motor. The exigencies of business, the need for real rest and the legitimate desire to get as much as possible out of one's vacation are reasons why Massachusetts' famous North Shore appeals so strongly to a great many people who are planning to spend a practical vacation.

Only 14 miles from Boston is Swampscott, on Massachusetts Bay, and at the gateway to the historic North Shore. To a host of New Englanders as well as visitors from other States, Swampscott means the New Ocean House because here this popular hotel is the center of all social activity, the rendezvous for family reunions, the ultimate in seaside resorts.

Under the capable direction of its president, Clement Kennedy, the New Ocean House has begun its May to October season with bookings indicative of a good summer season. This year visitors to this delightful hostelry will find many notable improvements, finer accommodations, unusual recreational features, the famous cuisine and table service, the thoughtful consideration of the guest's comfort and convenience, and, of course, delightful bathing conditions at the private beach directly in front of the hotel. Then the scenic charm of land and sea, historical landmarks in the neighborhood, golf, yachting, tennis—these are the things that are all thrown in for good measure.

TRIPLETS STROLL ON BEACH

Three of a kind, triplets, in fact, are these three Washington sisters out for a stroll on the boardwalk at Seaside Park, Chesapeake Beach, a favorite playground for Capital folk these warm summer days. The girls are (left to right), Grace, Louise and Ann Coleman.

Peace of Majestic Heights Is Feature of Glacier Park

Towering mountain peaks rising 4,000 to 5,000 feet above any of the surrounding hills cradle the Glacier National Park, a Government reserve on the nothern border of Montana. They give to visitors the opportunity for a strenuous tramp, a mountain climb, fishing in swirling creeks or in a placid lake, boating and riding, peace and quiet.

The Rocky Mountains, stretching down from the north and up from the south, assemble around the park as if for some beautiful and profound service. To the tourists from the East, after the rolling plains which must be crossed before Glacier Park can be reached, the mountains are the most surprising of all events. They rise from plains in a specter-like whiteness, and tower into the sky with an abandon of reality.

Horseback riding is ideal over the trails of age-old forests and river bottoms. Riders can climb over a winding way on trails that wild creatures laid out in forgotten ages, and which the Indians, in turn, adopted to leave them as a heritage for succeeding generations. The horses climb easily and steadily. There is no art to the process, as the animals are trained to carry their mounts over the steep trails at a gentle gait.

All the trails have an individual personality as their winding path mounts the steep sides of the mountains. Conditions of the climb are never the same, as a change in the trail is evident from day to day.

New York-Miami Ocean Trip Boon to Motorists

The ocean trail to Miami and Galveston by the transatlantic-type passenger liners Mohawk and Seminole, of the Clyde-Mallory Lines, is a popular vacation route to the South and the West.

Motor tourists planning extended trips to the South and West, including the Rockies and the great national parks and playgrounds in the intermountain States and along the Pacific slope, find it most convenient to run their cars into the big seagoing garages on these ships and to enjoy the Southern cruise. The cars are delivered to them either at Miami or at Galveston.

11-Day Porto Rico Trip Is Praised as Memorable

Pleasant summer cruises to "islands of enchantment" are by the Porto Rico Line's new steamship Borinquen, flagship of the fleet, and the S. S. Coamo, fine and luxurious, sailing from New York, Thursdays.

The Porto Rico Line's eleven-day, all-inclusive West Indies cruises to Puerto Rico and Santo Domingo afford a splendid combination of cruising and shore visits to scenes of remarkable beauty and unusual interest. The trip by night between San Juan and Santo Domingo City is a romantic and memorable experience.

Y. W. C. A. CAMP TO OPEN ON JUNE 27

Water and Land Sports Find Major Role in Program This Summer.

Kamp Kahlert of the Y. W. C. A., 35 miles from Washington, comprising 47 acres, including 9 acres of woodland and 2 miles of water front on West River, Maryland, will open its ninth season on June 27 with a balanced program under the leadership of a trained counselor staff. Junior campers will be housed in cabins and senior campers will live in the new senior cottage, the gift of the Cleveland Park Chapter of the Y. W. C. A.

Water and land sports will be featured, including salt-water bathing, rowing, canoeing, baseball and tennis, as well as campcraft, artcrafts, dramatics and photography. Archery has been added this season to the sports program.

Advanced camping, which provides preliminary training for those desiring to become future counselors, will include a camp and camping trip by auto and hiking to visit other camps within a radius of 150 miles of Kamp Kahlert.

The camp staff will be headed by the director, Miss M. Florence Dunlap, who has held this position since 1924. Assisting Miss Dunlap will be Miss Mary Gwynn, the new program director from Leaksville, N. C. Miss Gwynn has had much Y. W. C. A. camp experience and spent last summer in the Y. W. C. A. camp in Belgium. Miss Gussie Tabb, instructor in the State Teachers' College, Milledgeville, Ga., who has spent several seasons at Kahlert, will return this year as dietician. Miss Evelyn Poole, also from Georgia, will assist in arts and crafts, outdoor cooking and general counselor work.

Mrs. Alice Sigworth Morse, well-known dramatic and expression teacher in Washington will be dramatic counselor at Kahlert again this summer, assisted by Miss Amy Veerhoff, who is majoring at Northwestern University in dramatic work. Miss Veerhoff will conduct experiments with the group in creative drama in the out-of-door theater. Miss Alice Kunkel and Miss Alice Gallup, both of Kansas City, will have charge of swimming and music, respectively. Both have had former camp experience. Miss Katherine Tetlow, of New Jersey, will assist with arts and crafts and do general counselor work. Archery will be under the expert guidance of Miss Maude Wafford. Miss Mary Allan Hood will be the camp bugler, handle publicity and assist Mrs. Morse in dramatic work. Miss Lois Spencer, Miss Eloise Lindsay and Miss Elizabeth Morrow, all former counselors, will return again this summer. Miss Spencer will assist with swimming, Miss Lindsay will teach camp craft and Miss Elizabeth Morrow will handle arts and crafts.

Miss Frances Douglass, former K. P. for three years at Kahlert, will be in the office. Miss Helen Sheppard, Miss Jean Morrow and Miss Betsy Watkins will help in the dining room.

Transportation by bus will be furnished from the headquarters of the Y. W. C. A. at Seventeenth and K streets to Kamp Kahlert, and all reservations should be made at the information desk at Seventeenth and K streets.

AT CHRISTENING

MISS CAROLYN CUMMINGS, bearing a champagne bottle filled with carbonated orange juice, as she left Santa Paula, Calif., accompanied by her mother, for the christening of the new $5,000,000 Grace Line ship, Santa Paula, in Kearny, N. J., yesterday. The bottle was used by Mrs. Edward T. Ford, of San Francisco, wife of the president of the Panama Mail Service of the Grace Line.

Cape Cod's Beauty Seen In Six-Day Boat Tours

Cape Cod has a strange quality of beauty quite different from that of any other part of the country. This distinctive quality is revealed to the finest advantage on the Mayflower Cape Cod tours of the Fall River Line.

These tours give to the vacationist six full days of travel, recreation and entertainment, with transportation and complete maintenance, at a low cost. Visits are made not only to the most interesting points on Cape Cod, including Hyannis and Provincetown, but to Plymouth and Newport as well. A particularly pleasant feature is the opportunity for surf bathing at some of the finest and most popular of New England beaches.

Unearth Mammoth Tusks.

Grants Pass, Oreg. (U.P.).—Placer miners on Ed Prefountaine's ranch at Foots Creek unearthed two mammoth's tusks. They were part of a jawbone and teeth and were not in perfect state of preservation.

Bedford, Pa., Area Launches Season

Three States Visible From Unusual Hotel on Mountain Peak.

The View Point Hotel in Bedford, Pa., which is built in the form of a huge river steamer on the peak of Allegheny Mountain, recently opened the vacation season in the vicinity with a gala entertainment. Three States and seven counties are visible from the hotel.

Thousands of visitors inspected the newly completed State fish hatchery at Reynoldsdale, Pa., during last week. The hatchery was established to incubate trout and other type of game fish.

Golf enthusiasts flocked to the recent opening of the Arandale and Bedford Springs golf courses, and trout fishing, swimming in the nearby mountain streams and horseback riding over the famous winding trails are occupying the early visitors to the resort.

RESORTS

Canada

Visit MONTREAL This Summer. Excellent Hotels—Golf—Fishing—Water Sports. For illustrated booklet, maps, &c., write Montreal Tourist Bureau, New Birks Bldg., Montreal.

Maine

The St. Aspinquid
OGUNQUIT-BY-THE-SEA, ME.
LOCATION IDEAL
Famed for home comforts and excellent food. Two minutes to bathing beach. Cool vine-covered verandas overlooking dunes and ocean. Owned and managed by Mr. and Mrs. L. E. Hall. Booklet. Reduced rates for 1932.

Maryland

For An Ideal Vacation In the Chesapeake Bay Country
OAKLEY BEACH HOTEL
CAMBRIDGE, MARYLAND
Reasonable Rates

Atlantic City, N. J.

ATLANTIC CITY'S NEWEST CENTRALLY LOCATED-FIREPROOF
HOTEL Ludy
So. CAROLINA AVE.- ATLANTIC CITY
"A Beachfront Hotel... Just off the Walk....
The continued high standard of food, accommodations and service of this outstanding resort hotel is obtainable for your 1932 vacation at rates so low, that a visit for a week-end or a week will be even less than your regular living expenses.
Fresh and salt water baths... Three ocean view sun decks ...Vita-glass solarium. Attractive family and weekly rates.
R. B. Ludy, M. D.
$5 UP DLY WITH MEALS

RESORTS

Adirondacks

ADIRONDACKS—For rent. At Corlear Bay Club, on shore of Lake Champlain in the pines, on privately owned estate, furnished housekeeping cottages; open fireplaces, running spring water, sand beach, tennis courts; situated 15 miles south of Plattsburg. Rentals, $175 to $535. References required. Address C. H. Easton, Keeseville, N. Y.

Pennsylvania

EAGLES MERE
"The Loveliest Spot in Pennsylvania"
Is on the summit of the Alleghanies, 2,200 feet above the sea. Here are ideal bathing, boating, canoeing, two rarely beautiful golf courses, one of 18 holes and one of 9, numerous tennis courts, and many other recreational facilities, both outdoors and in. For details write
The Forest Inn—Henry E. Kirk, Jr.
The Lakeside—J. S. Kirk & Son.
The Raymond—Henry E. Kirk, Jr.
The Crestmont Inn—William Woods.
The Edgemere—Miss S. E. Peschmann.

Virginia Beach, Va.

NEWCASTLE Ocean Front at 12th St. Va. Beach
Modern. Delightful informal atmosphere. Fine surf bathing. Excellent meals. Ocean front dining room.
Write, or Phone 792 for Rates, Reservations, Etc.
Geo. M. Modlin, Mgr.

Massachusetts

NEW ★ OCEAN ★ HOUSE
12 miles from Boston; thoroughly modern; private bathing beach; rates considerate. Booklet. Clement Kennedy President
ON THE OCEAN ★ SWAMPSCOTT, MASS.

Connecticut.

FISHERS ISLAND
New York ◆ Reached via New London, Conn.
SEASHORE AND COUNTRY
Always Beautiful. Always Cool
MANSION HOUSE
All rooms with bath or running water. Golf, Tennis, Bathing, Boating, Saddle Horses.
COTTAGES AND BUNGALOWS
Housekeeping or Non-Housekeeping
RATES AND RENTALS GREATLY REDUCED but no change in food, service, or clientele.
WM. F. INGOLD, Manager.
Booking, St. Regis Hotel, 5th Av. at 55th St.

New Jersey

Directly on the Ocean
ESSEX & SUSSEX
SPRING LAKE BEACH, N. J.
A Distinctive Resort Hotel
Favored by Washingtonians
OPEN JUNE 30
LOWERED RATES:
Double Room with Bath, including Meals, $10 Daily, Each Person
Write for Weekly Rates and Booklet
C. S. KROM, Manager
45% Reduction Week-End R.R. Fares
IDEAL FOR CHILDREN

RESORTS

ALL-EXPENSE CONDUCTED TOURS, GOING: Grand Canyon-California; or Yellowstone-Columbia Highway; or Glacier National—Mt. Rainier—also Alaska. RETURNING: Lake Louise and Banff. Special Tour 6½ Glorious Days in Canadian Rockies, from Banff or Field—$60.00.

New Jersey

WHITFIELD HOTEL
One of best equipped hotels in Ocean Grove FIREPROOF, OVERLOOKING OCEAN Suites with private baths. Booklet. Revised Rates. Capacity 200. Phone 1901. CHARLES M. HERMAN, Owner & Mgr.

Virginia

MOUNTAIN LAKE HOTEL AND COTTAGES
Mountain Lake, Giles County, Va.
Elevation, 4,000 feet.
R. R. Station, Pembroke, Va.
An old-fashioned, hospitable resort in the heart of the Alleghany Mountains. No other place East of the Rockies presents such a diversity of the many beauties of nature. Coolest place in the South. Excellent food. Golf, dancing, tennis, horseback riding, swimming, boating, fishing, mountain climbing, &c. Rates, $21 to $35 weekly. American plan. For booklet and reservations address T. G. Porterfield, Manager, Mountain Lake, Va.

SAVE on this year's Vacation at the VIRGINIA SEASHORE
We've got everything to make your vacation a great success—and mighty, mighty easy on your pocketbook, too.
They can't put a sales-tax on our miles of clean, white beaches, at Norfolk, Ocean View, Virginia Beach and Cape Henry. And you just can't escape a wonderful time down here, with Ocean Bathing, Golf, Tennis, Horseback Riding, Fishing, Bridge, Dancing, ALL trying to date you up; with famous Southern cooking making you a confirmed Table-sitter at mealtimes; with nights of restful sleep in the salt sea-air competing for a lion's share of your twenty-four hours.
Let us help you plan your vacation—at one of the many excellent but (moderate-rate) hotels or cottages. Write for complete information. Dept. 27.
Tourist Information Bureau
NORFOLK-PORTSMOUTH CHAMBER OF COMMERCE
NORFOLK, VA.

Close to everything
HOTEL EMPIRE
BROADWAY at 63rd ST.
NEW YORK CITY
$2 UP DeLuxe Accommodations
E. H. REINERS, Mgr.

3 GLORIOUS DAYS in NEW YORK $10
Including Best Room Accommodations and Meals at either the
HOTEL PRESIDENT
234 WEST 48th ST., West of Broadway
HOTEL PLYMOUTH
143 WEST 49th ST., East of Broadway
Choose Any 3 Days You Wish
Enjoy a splendid room with radio, shower, bath. Dinner, dancing, spectacular revue at the famous Hollywood Restaurant. Sight-seeing trip. View of city from Chrysler Tower. Admission to beautiful Roxy Theatre .. all for $10
Write for Information and Tickets.
DAILY RATES from $3.00

In NEW YORK
Hotel Hermitage
42nd Street and Seventh Avenue
AT TIMES SQUARE
Hotel Endicott
81st St. and Columbus Ave.
OPPOSITE PARK
Hotel Martha Washington
Exclusively for Women
29 East 29th Street • • • 30 East 30th Street
Rooms with Running Water from $1.50 — with Bath $2.00
In BOSTON
Hotel Manger
AT
North Station
All rooms with radio and bath from $2.50
In CHICAGO
Hotel Plaza
North Ave. and No. Clark St.
AT LINCOLN PARK
Rooms with running water from $1.50; with bath $2.00
SPECIAL WEEKLY RATES AT ALL HOTELS

TRAVEL via the SHORTEST and QUICKEST ROUTE
To and From the Eastern Shore
Sportsman and Tourist Paradise

Save 100 Miles of Tedious Driving
When Visiting Such Resorts as OCEAN CITY and REHOBOTH BEACH.

Summer Schedules Now in Effect
EASTERN STANDARD TIME

Annapolis-Claiborne LEAVE	LEAVE	Annapolis-Matapeake LEAVE	LEAVE
8:00 a. m.	8:00 a. m.	9:00 a. m.	7:25 a. m.
10:30 a. m.	10:00 a. m.	11:15 a. m.	10:25 a. m.
1:00 p. m.	1:00 p. m.	2:00 p. m.	12:25 p. m.
3:00 p. m.	3:00 p. m.	4:00 p. m.	3:20 p. m.
5:00 p. m.	5:00 p. m.	6:00 p. m.	5:20 p. m.
7:00 p. m.	7:00 p. m.	8:00 p. m.	7:20 p. m.

CLAIBORNE - ANNAPOLIS FERRY CO.
B. FRANK SHERMAN, General Manager
Annapolis, Maryland

Y W C A
17th & K Metropolitan 2102
KAMP KAHLERT
West River, Md.
Swimming, Boating Other Sports
Full Program of Vacation and Week-End Parties
School Girls Employed Girls
VACATION LODGE
Easy commuting distance for business and Government employes.
Would you like to enjoy a country club's privileges? Come to Vacation Lodge for a week-end, week or a month.
Camp Stay-at-Home Open June 27, 17th & K Sts. All girls 12 to 18 years invited.

for JOYOUS VACATIONS Natural Bridge

See the Bridge painted with the glow of dawn-dusk-starlight. Hear welling forth from its rocky walls the symphony of centuries.

A NEW THRILL awaits you at Natural Bridge — higher than Niagara—old as the dawn. Motor over the 39-mile Virginia Tyrol—an alpine road that winds over the summit of the Blue Ridge. Visit the Caverns and Grottoes. Motor thru the gorge to the Peaks of Otter, 4,300 feet high.

The intoxicating mountain air makes you want to go places and do things. Golf over a sporty course . . . horseback riding over lovely mountain trails . . . hikes over paths where bloom the sweetest mountain flowers . . . swims in the clear limpid pool . . . spirited games of contract . . . of tennis . . . fishing for the fightin' fools that lurk in the clear mountain streams.

In the evening by the moonlight you can witness a breath-taking spectacle—the Bridge painted with light against a limitless canvas of sky, while from the giant glen floods forth music—such music as you have never heard! The Story of Creation.

It has been found by scientists that the Bridge is a giant sounding board—Nature's great cathedral . . . a composer has written for the Bridge an oratorio all its own. You hear pealing forth from walls long mute the andante of the ages.

Rates are refreshingly reasonable. Stop at this modern hotel en route to Washington Bi-Centennial Celebrations. Write for interesting booklet and information. MANAGER, NATURAL BRIDGE HOTEL, Natural Bridge, Va.

High mountains, awe-inspiring gorges, rushing rivers, tumbling brooks, are all about you at Natural Bridge—first surveyed by George Washington.

RESORTS AND TRAVEL

HOT SPRINGS' POOLS ATTRACT NOTABLES

Thomas Jefferson Visited Noted Health Resort in Virginia Mountains.

At the Homestead, center of resort activities in the beautiful Warm Springs Valley in the heart of the Virginia Allegheny mountains, the nucleus of the large summer colony has gathered for the early weeks of the delightful season, and will be joined here this month by a throng of visitors coming for long vacation sojourns in Hot Springs, Va.

With scores of prominent visitors and society notables among the summer colonists, the social activities at this resort assume a major importance, and a series of delightful informal affairs and much formal entertaining adds to the life of the colony. In addition, the sports calendar includes a series of outstanding events to complete an interesting summer program.

This month more than 100 college boys will come to the Homestead to compete in the intercollegiate golf championship of America, to be played at the Cascades course, generally considered one of the finest and most exacting courses in the country. A succession of championship tournaments, among which was the women's national amateur in 1928, has centered the attention of the country's leading golf crtics on the interesting layout.

The historical interest of the Warm Springs pools draws hundreds of visitors each season, and the bathing establishments there are still much used. The pools are more than 150 years old. Warm Springs was a noted health spa and pleasure resort before the Revolutionary War period. Thomas Jefferson is one among the many famous visitors whose names are to be found in the old registers of the now abandoned Warm Springs Inn.

On the northern heights of the Warm Springs Mountain and about 5 miles from the Homestead is the Hot Springs airport, Ingalls Field. Because of its location on a huge mountain plateau 3,800 feet above sea level, the field has the distinction of being one of the most unusual in the United States. The largest planes can be accommodated here and this season many visitors have come by air.

Low Steamship Rates To South Established

Vacations in the resort cities of the South are being made even more attractive and pleasant than in the past by the adoption of new low summer rates by hotels and restaurants in Charleston, S. C., in Jacksonville, Miami and elsewhere in Florida. Reductions in effect range from 20 per cent to 50 per cent in many instances below the regular winter scale of prices.

Steamer transportation costs have also been reduced, the Clyde-Mallory Lines having announced substantial cuts in their rates between New York and Charleston, Jacksonville and Miami, Sailings for Miami and Galveston are by the fine new liners Mohawk and Seminole on Saturdays, arriving at Miami Tuesdays and at Galveston Fridays. Leaving Galveston Saturdays they arrive at Miami Tuesdays and at New York Fridays.

Lake Champlain Area Has Many Attractions

In a delightful setting overlooking Lake Champlain, with a background of rolling hills and pine forests, the Hotel Champlain at Bluff Point occupies one of the most beautiful locations in the Adirondacks Lakes region.

Championship golf courses, excellent tennis courts, bathing and boating are among the attractions that draw vacationists back to this hospitable hotel summer after summer. The coolness of the summer climate, the particularly pleasing landscapes, the charming views of lakes and woods, and the unusually wide range of interesting country nearby for motoring, riding and hiking have a strong appeal for those who enjoy summer days in the open.

A CHESAPEAKE CHARIOT

Even a giant sea monster is amenable to carrying double under these circumstances. The turtle, for such it is, was captured recently in Chesapeake Bay near Hooper's Island.

1,500-Pound Ocean Monster Captured in Chesapeake Bay

A deep-sea monster, approximately 9 feet long and weighing 1,500 pounds, was captured recently in the Chesapeake Bay, near Hooper's Island, Dorchester County, Md., by Capt. Sam Tolley, of Fishing Creek.

Several ichthyologists have viewed the monster and have reached the conclusion that it is a sphargiscoreacea (leatherback), a native of South American waters but very rare even in the Caribbean Sea, where they are occasionally found.

Old mariners' suppositions are that the waters of the Chesapeake Bay are becoming warmer in winter, due to the fact, that the Gulf Stream is moving closer to this portion of the East Coast.

Many of the fish that inhabit the Gulf Stream are found in large quantities in the Chesapeake. This has been especially true because of the enormous catches of blue fish that have been made in the last two years. It is already reported that there are more blue fish, especially in the eastern portions of the bay, than ever before at this time of the year.

Many deep sea trout have already been caught. Some as large as eleven pounds.

The shoals called "The Diamonds" and "The Gooses" that make off Tilghman's Island in Talbot County, have become a natural feeding ground for these fish and they are caught in large quantities both in nets and by anglers.

Chesapeake Beach Attracting Crowds

Mammoth Salt-Water Swim Tank Is Among Outing Features.

Fragrant honeysuckle blossoms along the road leading to Seaside Park as motorists and patrons of the Chesapeake Beach Railway carry a steady stream of vacationists and week-end visitors to the summer beach, in nearby Maryland.

The mammoth salt water swimming pool, for which one-half million gallons of Chesapeake water are purified, attracts a large number of aquatic devotees. The water in the pool is kept pure through a series of daily tests and inspections. The long pier extending into the bay has been utilized with success by fishermen and crabbing also appeals to the visitors of the resort.

Sea foods, facilities for picnics and a number of entertainments add to the holiday atmosphere of the beach. The ballroom at Seaside is one of the featured attractions. Shrubs and flowers have been planted at the resort to add to the beauty of the location.

Mountain Lake, Va., Is Set for Big Season

Mountain Lake, Va., June 11 (A. P.).—The summer season, attracting social leaders to this resort, will be in full swing here by the end of this week.

Several new private cottages, constructed during the past year, will be occupied during the season. Public accommodations also have been greatly increased. A considerable section of the road leading up the mountain to this resort has been taken over by the State Highway Department, and work on the road has been in progress since December, 1931.

7 Liners to Carry Visitors to Dublin

1,500 Americans to Attend Eucharistic Congress in Irish Capital.

What is said to be the largest number of travelers ever to sail from the United States and Canada to a single European destination for a common purpose, and under the auspices of one travel company, will depart from New York and Boston, Montreal and Quebec, June 11 to 14.

Seven transatlantic liners will carry approximately 1,500 pilgrims to Dublin, capital of the Irish Free State, where they will attend the thirty-first eucharistic congress from June 22 to 26. The arrangements for their stay in Dublin have been made by the bureau of Catholic travel of Thomas Cook & Son—Wagons-Lits, Inc., and the same organization will be in charge of the many post-congress tours to Ireland, Great Britain, and the Continent, in which the pilgrims will participate.

Due to the great influx of visitors from all over the world and the consequent taxing of Dublin's usually abundant hotel facilities, four of the steamers will remain at Dublin for the duration of the congress and will serve as floating hotels to provide accommodations and meals. The post-congress tours will enable the pilgrims to visit not only the great capitals of Europe, but also many sacred shrines of the Catholic faith, such as Rome, Lourdes, Lisieux and Paray-le-Monial. At Rome, audiences with Pope Pius XI are scheduled, and it is of interest to note that the same organization which is in charge of the tours, has also been signally honored by the appointment of official travel agents to the Holy See.

NORFOLK RESORTS ADDING FEATURES

Virginia Beach and Ocean View Expand Facilities in Anniversary Year.

Resorts in the vicinity of Norfolk, Va., have added to their entertainment facilities to be able to accommodate the numerous summer vacationists who are expected to visit the section during the season which marks the 250th anniversary of the founding of Norfolk.

Two new parks and a new country club have increased the patronage of business establishments in the city. The Cavalier Country Club has an indoor salt-water pool and an eighteen-hole golf course adjoining its location.

The Princess Anne Country Club golf course at Virginia Beach, which is cut through pine woods and extends almost to the water's edge, has increased its facilities for the vacation golfers.

At Ocean View the best of accommodations are offered by the new Nansemond Hotel, situated on the shore of Chesapeake Bay. Here is to be found also one of the finest amusement parks in the South, with all sorts of rides and entertainment devices for children and grown-ups. The City of Norfolk maintains at Ocean View an eighteen-hole municipal golf course, which is a paradise for golfers. Ocean View also is famous for its fishing. Boats and bait are at all times available, with competent attendants, who can quickly make ardent disciples of Izaak Walton out of the veriest novices. Fish are caught at Ocean View in almost unbelievable numbers.

A number of golf courses are scattered in the neighborhood of Norfolk, Portsmouth, Virginia Beach and Ocean View to furnish the utmost variety, including the Lynnhaven, Truxton Manor, Norfolk Country Club and Portsmouth Country Club courses.

New York-Albany Boat Trip Completed in Day

The Hudson River Day Line steamer service between New York and Albany and intermediate points began this year on May 25, with the first sailing for Albany. On the following day regular daily service in both directions was in effect to continue through the summer and early autumn.

Sailings from New York City are from the West Forty-second street pier and the West 129th street pier, on the Hudson River. The intermediate points served are Yonkers, Indian Point, Bear Mountain, West Point, Newburgh, Poughkeepsie, Kingston Point, Catskill and Hudson.

New York-San Francisco New Boat Service Begun

An eighteen-day passenger steamship service between New York and San Francisco by way of the Panama Canal has been inaugurated by the United Fruit Co. Sailing of vessels of the great white fleet in this service will be every two weeks from New York and from San Francisco.

The United Fruit Co.'s new intercoastal service is operated in conjunction with its Pacific Coast and New York-Colombia vessels, which connect at the Panama Canal, the former at Balboa and the latter at Cristobal, on the Atlantic side.

Salt Lake City Rents Lot for Carrot Crop

Salt Lake City, Utah (U.P.).—Rent for a city-owned lot will be paid in carrots.

R. N. Anderson, who leased a small tract from the city, has agreed to hand over his entire carrot crop in payment for rent.

The city commission, by agreeing to the vegetable payment, has revived an ancient custom of paying tithes in crops, live stock and other farm products.

The carrots will be used to feed the animals at the municipal zoo.

VACATIONISTS TURN TO BAY SHORE PARK

Chesapeake Resort Provides Attractions for Capital and Baltimore Visitors.

Vacation days again! And once more the problems arise—where to go, what to do and how to find the least expensive ways of doing it. Summer playtime weather naturally makes Washingtonians and Baltimoreans Chesapeake minded. This wide expanse of salt water, just at Baltimore's front door and so close to Washington, eliminates the difficulty and expense of traveling many miles to the ocean shore.

By far, the most popular and best equipped seashore resort adjacent to Washington and Baltimore is Bay Shore Park. Within easy riding distance of both cities, Bay Shore offers the kind of good, healthful outdoor fun one really can afford.

A fine, wide beach of white ocean sand, safe bathing for nonswimmers and ample provision for deep water experts, amusements of all kinds, delicious Maryland cooking in the beautiful Colonial dining room offering chicken and sea-food dinners that are worth journeying many miles to taste will be provided for visitors. Dancing afternoon and evening in the beautiful sea-pavilion, and a host of other attractions are also included in attractions.

There is Gwynn Oak in the very heart of Baltimore. This lovely old bit of sylvan beauty, tucked away within the confines of a busy city, has endeared itself to generations of Baltimoreans. This is the thirty-seventh consecutive season for Gwynn Oak Park. The silver lake offers boating and canoeing. The popular dance palace presents John Farson's internationally famous Red Coats dispensing the best dance music. Gwynn Oak is the ideal spot for a picnic party.

Havana Trip Includes Auto Tour of Island

A remarkably complete and luxurious summer vacation cruise which offers an unsual opportunity to visit a great foreign capital and tourist resort at extraordinarily low cost is the Ward Line's Havana summer vacation cruise of six and one-half days from New York, with two full days and one night in Havana.

It includes two personally conducted sight-seeing motor trips—a Havana City trip and a Cuban country trip, both by daylight—in modern seven-passenger touring cars, with English-speaking guides.

TOURS

FREE AUTO TOUR GUIDE

EXCELLENT ROAD MAP N. Y., N. J., Pa., Del., Md., D. C. and New England. All places of interest listed. Hotels, garage facilities. Write Secretary . . .
EMPIRE TOURS ASS'N
The Palatine, Newburgh, N.Y.

HERE IS A REAL VACATION "TIP"

Now you can enjoy a Tauck "land" cruise of a thousand miles of motoring through the mountains of New England and the playgrounds of Canada—SEVEN DAYS of fun, recreation and relaxation—combined and arranged like a theatre program. The one price membership ticket—$69—includes transportation, hotel accommodations, meals, and even your bellboy and dining room tips. You have nothing to plan or worry about—simply buy your ticket—pack your suitcase with a few summer things (nothing fancy or formal)—and GO! The tour conductor takes care of every detail.

Parties are limited to thirty passengers and leave from New York every week during the summer. Other Tauck Vacation Tours conducted weekly are 7 Days in Nova Scotia—9 Days in the "Land of the Sky" and 14 Day Coastal Cruises (half motor—half steamer). Write for free illustrated booklet. TAUCK VACATIONS, 9 East 41st Street, New York City.

Oregon Grange Opposes Ford's Farm Plot Plan

Medford, Oreg. (U.P.).—Henry Ford's recent plan for small farm tracts in industrial districts was condemned in a resolution adopted by the Eagle Point Grange.

Ford contended the plan would permit workers to raise part of their food supply.

The grangers, however, said it would increase serious conditions of overproduction and underconsumption, from which the country is already suffering.

91-Year-Old Coin Uncovered.

The Dalles, Oreg. (U.P.).—A 91-year-old copper coin was found in a store basement here, under a six-foot layer of earth after being lost 61 years.

Throw Dice for Bibles.

St. Ives, England (U.P.).—The annual custom of throwing dice for Bibles to be awarded parish children has lately been celebrated here; the custom has been preserved since 1675.

STEAMSHIPS

NEW YORK TO EGYPT & THE HOLY LAND without change of ship. First Class Only—Round Trip $460. AMERICAN EXPORT LINES, Keyser Building, Baltimore.

CRUISE—TOURS On New ATLANTIC LINERS

Incredibly low-priced ALL EXPENSE cruise-tours from New York.

NOVA SCOTIA
3 DAYS $29.20 up
Brilliant new liner "Acadia" to Yarmouth entering service June 16. Stateroom berth, meals, every necessary expense included. Sail Mondays beginning June 20, return to New York Wednesday.

EVANGELINE LAND
4 DAYS $47.50 up
The "Acadia" to Yarmouth, rail to Kentville, stay at new "Cornwallis Inn." Motor to Grand Pre, through wonderful scenes including Gaspereaux Valley. Sail Thursdays beginning June 16, return to New York Sunday.

NOVA SCOTIA NEW BRUNSWICK BOSTON
5 DAYS $55.75 up
The superb "Acadia" to Yarmouth, rail to Digby, 1¼ days at new hotel "The Pines." Sail through Digby Gap and across Bay of Fundy to Saint John, N. B. Thence on new Atlantic Liner "Saint John" to Boston and a complete day provided in that city. Sail from New York Thursdays beginning June 16, return to New York Monday.

MAINE
7 DAYS $74.15 up
Sea and Land Cruise to Boston, Bangor, and Bar Harbor Region. 12 ports of call, 1,000 miles of sea cruising, 300 miles of motor coaching, 15 New England towns and villages. Leaving New York any Saturday, Monday, or Wednesday beginning June 25.

WRITE for "All Expense Sea and Land Cruise Tours" Booklet. 28 tours to choose from . . 3 to 14 days . . $21.40 up.

EASTERN STEAMSHIP LINES

Apply your nearest tourist agent or communicate with Passenger Traffic Department, Pier 18, North River, New York; Passenger Traffic Department, India Wharf, Boston, Mass.; or any of the Company's offices.

HAPPY DAYS Await You AT BALTIMORE'S FAVORITE PLAYGROUND

BAY SHORE

"ON THE CHESAPEAKE"

ENJOYING FUN YOU CAN AFFORD

SALT WATER BATHING
OCEAN SAND BEACH
DANCING
AFTERNOON AND EVENING
PRIVATE PICNIC GROVES
and
THAT FAMOUS MARYLAND COOKING
DELICIOUS SEA FOOD and CHICKEN DINNERS

AND THEN, THERE'S

GWYNN OAK

THE LOVELIEST SPOT IN BALTIMORE
BEAUTIFUL PICNIC GROVES, BOATING AND CANOEING
DANCING
TO FARSON'S NATIONALLY FAMOUS ORCHESTRA

STEAMSHIPS STEAMSHIPS

GRACE LINE

CALIFORNIA

Now $175 up FIRST CLASS

visiting Panama Costa Rica Nicaragua El Salvador Guatemala Mexico

Lowest cost per day, and only coast-to-coast water route offering numerous visits in the Spanish Americas, Inland excursions at small expense. 21 days of delightful vacation. No passports required. Sailings: Santa Teresa—June 25; Santa Cecilia—July 9. Consult your travel agent or Grace Line (Panama Mail Route), 10 Hanover Sq., N. Y.

Coming! 4 NEW Santa Liners

VACATIONS BY SEA—FROM BALTIMORE

TRIPS TO FIT YOUR POCKET-BOOK!

● Four of Merchants & Miners newest, largest steamers—Berkshire, Chatham, Fairfax, Alleghany—in service from Baltimore this summer.

The following fares, the lowest in many years, include excellent meals and comfortable berth on the steamer:

Baltimore to Boston and return	7 Days	round trip fare	$36
Baltimore to Jacksonville and return	9 Days	round trip fare	$38
Baltimore to Miami and return	10 Days	round trip fare	$50

Tickets are good for return within thirty (30) days from date of sale.

ALL-EXPENSE TOURS

Nine days—St. Augustine, where the atmosphere of Old Spain lingers in its picturesque narrow streets . . . and its Spanish architecture. Palm trees and gorgeous flowers. Room, meals at Windsor Hotel - all for $50

Ten days—Cruise de luxe to Miami, 2100 miles of superb ocean travel. Fare includes transportation, room at the luxurious Hotel Everglades, meals, sightseeing of beautiful, exotic Miami - - - all for $59

Ten days—Jacksonville Beach, ocean voyage of 1500 miles. Fare includes room, meals at new Casa Marina Hotel. One of the finest of surf bathing beaches, lined with palm trees! Side trips included - - $60

Ten days—Daytona Beach tour. Marvelous beach, miles long and very wide. Wonderful surf bathing. Room and meals at the Williams Hotel. Tour includes sightseeing in St. Augustine - - - all for $65

Other All-Expense tours; New England, including one to Maine camps; also Canada, Nova Scotia, some return via N.Y. Itineraries on request.

● NO GULF STREAM CROSSING - - -

Compared with trips that go "further out" into the Atlantic the Merchants & Miners Line follows a route that gives all the advantages of ocean travel, without its disadvantages. The Merchants & Miners' route is comparatively free of rains and storms; you do not cross the choppy Gulf Stream, and you avoid the intense heat of Gulf Stream.

Our Boston voyage has long been one of most popular vacation trips in this section. The southern cruises have grown so rapidly in popularity, however, that three of the finest M. & M. ships will sail the southern route this summer. Cool and bracing salt air all the way!

Special Havana tour . . . personally conducted, very low fare . . . June 28th.

Three unusually spacious decks Large dance floors Bridge parties Afternoon teas Deck games Music Hostesses Entertainment.

For new illustrated booklet apply Travel Bureau, 1416 H St., N. W., Washington.

MERCHANTS & MINERS LINE

When You Go Away

for a vacation you want to be entirely free from worry. Your important papers and valuables are only 100% secure when behind the massive steel doors of our fire and theft proof safety deposit vaults.

JOIN OUR VACATION CLUB

Start saving now for next year's vacation and you can accumulate adequate funds for the sort of trip you've always dreamed of, but never dreamed you could afford. At the time you need it we will mail you a check for the amount you have saved plus 3% interest. Drop in today for full information.

MOUNT VERNON SAVINGS BANK
"The Bank That Service Built"
9th Street and Massachusetts Avenue N.W.

STEAMSHIPS STEAMSHIPS STEAMSHIPS

Baltimore to BERMUDA

Weekly ALL EXPENSE CRUISES 6 DAYS $50 up

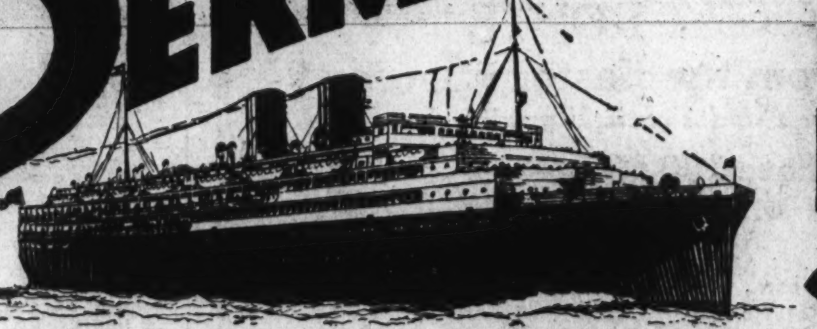

The Famous Cruise Liner "SHAWNEE"

Rate includes first-class stateroom accommodations and all meals. Superior accommodations only slightly higher.

News for every VACATIONIST—a direct service from Baltimore to Bermuda! Every Saturday the big ocean liner "Shawnee" sails straight to the celebrated island with its beaches and gay summer activities. Get aboard! What a rare vacation opportunity—to enjoy a luxurious ocean cruise . . . to have a day in Bermuda . . . and get back in 6 days at an expenditure that will not be a strain on your pocketbook. Stay longer if you prefer; moderate hotel rates. Make reservations EARLY!

REST AND ENTERTAINMENT ABOARD SHIP
Full program of special activities on the "Shawnee" in charge of a competent cruise director! Deck-sports, dancing, a brilliant orchestra—and plenty of deck-space for loafing and sun-tanning. Something doing every day and every night.

LOTS TO SEE AND DO IN LOVELY BERMUDA
Like to swim? Try one of the world-famous coral beaches! See the Marine Gardens from a glass-bottom boat. Or ride out to quaint old St. George's by carriage, bicycle or on the new railway. Many interesting optional sightseeing trips.

EVERY SATURDAY at 5 P. M. Commencing JUNE 25th

Big roomy decks, Verandah Tea Room, glass enclosed promenade, luxurious lounges—and comfortable home-like staterooms, many with private bath, all with hot and cold running water, electric fans, forced ventilation, etc. Also de luxe suites of parlor, bedroom and bath.

AGWI LINES

Apply to any Tourist Agent or
CLYDE-MALLORY LINES
Robert C. Herd & Co., Inc., Agents, Continental Bldg., Baltimore and Calvert Streets, Baltimore (Tel. Plaza 7660)

PHONE NATIONAL 4205
FOR POST CLASSIFIED ADS

RESORTS AND TRAVEL

WOODLAND BEACH IS ATTRACTIVE SPOT

Post's Plan Insures Home on South River at Very Low Price.

When summer resorts are being considered by the family as it plans the annual vacation, no better spot for a permanent vacation location than Woodland Beach, The Washington Post's summer home development on South River in Maryland, can be found.

Lots on which to erect cottages or summer homes may be purchased so easily at Woodland Beach that it is no strain on the family budget. A down payment of $9, together with the price of a subscription to The Post, will enroll you on the list, and the remainder of the purchase price may be paid in monthly installments of $3.50.

Woodland Beach has many other advantages. It is nearby and yet far enough from the noise of the city to furnish the peace that most people want in a summer home. Only 38 miles away, it is reached over excellent highways via Defense highway to Camp Parole; right thence on State highway No. 2 of Maryland across South River, and then left on Mayo road, which leads directly to the clubhouse on the grounds.

More than 200 cottages now dot the landscape at the beach, with many more planned. The community is one of the best among the resorts in this section, and the home owners there are a contented lot, with bathing, boating and fishing at their doors.

Visit Woodland Beach today. Look over the attractive sites still available and pick one out. See a beach representative on the ground, or else come into The Post office tomorrow and make a deal that will insure you and your family many happy hours in a pleasant spot.

Texas Called Hub Of Travel by Air

Southwest Is Seen as Fertile Territory for Aviation.

Fort Worth, Tex. (U.P.)—The Southwest is destined to become one of the most fertile fields of aviation in the United States, officials of air-travel companies predict, with Texas to become the hub of the travel-wheel.

Part of the enthusiasm aroused in aviation experts was due to the selection of Fort Worth as Southern headquarters for American Airways and the contracted construction of a $150,000 plant to house shops and personnel.

American Airways will concentrate its shops and most of its personnel from other points along the route from Los Angeles to Atlanta, at Fort Worth. More than 400 employes, with an annual pay roll of half a million dollars, will be stationed here.

In 1927 the first air mail landed in Texas. A year later the first passenger route was established, locally owned and operated in the Southwest. Five years later, at last four major trunk lines have cut across the region and dozens of local companies operate shorter lines.

Earlier Education Of Children Forecast

Iowa City, Iowa (U.P.)—Education of children soon will start in the crib, and infants will talk, walk and care for themselves at a much earlier age than they do at present, Dr. Ovis C. Irwin, University of Iowa specialist in child welfare, believes.

After a three-year study of 200 children, Dr. Irwin has concluded that scientific child training may be started during the first few months of life and result in much more rapid physical and mental development.

Fur Neck Pieces Sold As Assets of Bank

Boston (U.P.)—Thirty-five expensive fur neckpieces were sold at retail in the main banking room of the Boston-Continental National Bank recently as a novel means of turning collateral into cash.

John B. Cunningham, a Federal Government representative assigned to liquidate the closed bank's assets, first sought to sell the 35 furs, on which the bank had loaned money, in one batch, but when he was offered only $200, he decided on disposing of them at retail.

In so doing he obtained more than four times as much money as the amount offered for the lot.

SKYLAND RIDING PARTY

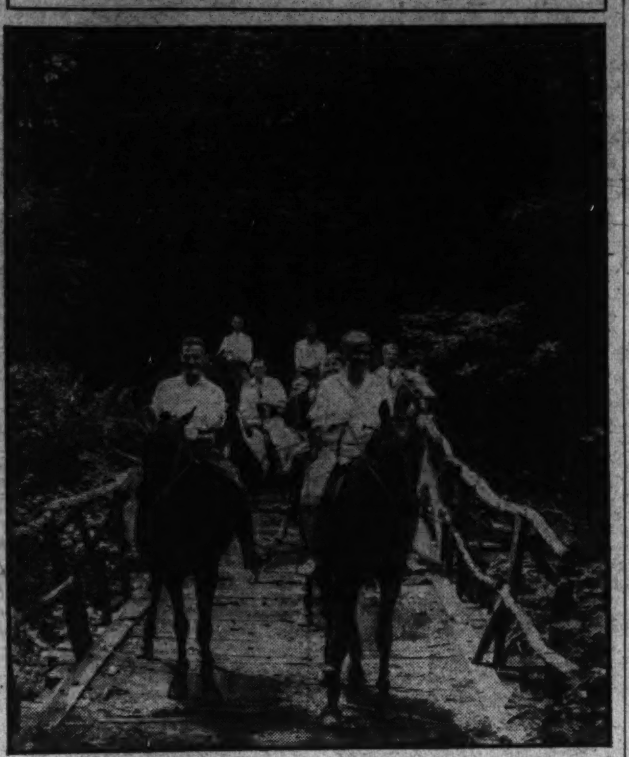

A riding party at Skyland in the Shenandoah National Park area.

New Coast-to-Coast Plane Service Takes But 31 Hours

New York (U.P.).—It was front page news a few years ago when stunt fliers, with high speed ships traveled between the Atlantic and Pacific seaboards with the loss of only one business day. But what was dramatic and unusual then is now commonplace, for United Air Lines has begun a daily "one business day service" from the Atlantic to the Pacific.

Passengers leaving New York at the close of the business day and Cleveland at 9:20 p. m. and Chicago at midnight, arrive in Rocky Mountain cities at the breakfast hour and on the Pacific Coast at 10 p. m., after a twilight flight over the Sierras.

On this 31-hour flight from the Atlantic to the Pacific, fourteen hours are flown between dusk and dawn on the Eastern and Western ends of the flight. The big Boeing transports flown on this one day and one night service do not have berths.

However, the two pilots are supplemented by a uniformed stewardess who "puts the passengers to bed," showing them how to recline in their chairs and to use pillows and blankets, which are provided. At each window is a shade which can be used to shut out the light and the blue flame from the motor exhaust. There are individual reading lamps at each chair. The stewardesses report that approximately 70 per cent of all the passengers sleep the most of the night journey, or at least part of it. Meals are served.

There are stops at fourteen cities in eleven States between the Golden Gate and the Statue of Liberty.

New York-Texas Novel Tour Lasts Two Weeks

An interesting vacation of 13 days, with a pleasant combination of sea trips and land excursions, is the Sea Sport Tour of the Clyde-Mallory Lines from New York to Galveston and Houston, Tex., with a call en route in each direction at Miami, Fla., for a day's sightseeing by daylight.

The low cruise rate covers the entire cost of the tour, including transportation and accommodations with full maintenance aboard Clyde-Mallory Line steamships, electric train service between Galveston and Houston, rooms with bath and meals at Hotel Galvez, sightseeing trips and other entertainment. Sea Sport Tours depart from New York every Saturday.

Hoover Dam Will Wipe Out Settlement

Salt Lake City, Utah (U.P.).—One of the famous Mormon frontier settlements, St. Thomas, Nev., will become a very wet "ghost city" after the Hoover Dam is completed.

Water backed up by the huge dam will completely inundate the settlement.

Plans are being made to transfer the residents, 274 persons, to a 12,000-acre ranch, 135 miles away.

When in . . .
WARRENTON
try our famous
VIRGINIA HAM
and
FRIED CHICKEN
DINNER
TRAVERS
RESTAURANT
R. Lee Travers
Rooms With Baths
Phone
Warrenton 16

SARANAC LAKE FISH ARE BITING WITH VIM

Boating and Golf Also Are Sports Magnets at Wooded Resort.

Tourists this summer will find many kinds of entertainment in the Adirondacks region, which has many hundreds of lakes and streams all suitable for fishing and boating.

The irregular shoreline of the Upper Saranac Lake has a number of beautiful bays and coves which are heavily wooded with forests, lofty rock ledges and small islands rise out of the still waters. Summer camps dot the shore of the lake and nearby are lesser bodies of clear water, which empty into the Upper Saranac. Trout, bass, pike, whitefish and other species of fish abound in the waters.

Boating enthusiasts find the lakes and waterways ideal for their sport. The eighteen-hole championship golf course near Saranac Inn, N. Y., has been improved and a practice course has been added. Harrington Mills, president of the inn and owner of a chain of hotels, two of which are located in Washington, will tender the annual Mother Goose party to the junior members of the summer colony during August.

Many prominent members of the Saranac Inn colony are included in the membership of an association of residents of the Upper Saranac region, which was formed to protect and preserve the native beauty of the scenery. A patrol system and carefully maintained camp sites, each with a fireplace and well-stocked supply of dry fuel, are services sponsored by the association.

Ferry Line Making Six Trips Each Day

100 Miles of Driving Saved on Journey to Eastern by Boats.

The Claiborne-Annapolis Ferry Co., providing the shortest and quickest route to and from the Eastern Shore of Maryland, is operating frequent service between Annapolis and Claiborne and Annapolis and Metapeake. Six daily trips are made.

For those going to Ocean City, Rehoboth Beach or other summer places in this direction there is a saving of 100 miles of driving.

B. Frank Sherman, general manager of the line, reports that travel to the Eastern Shore so far this year indicates an unusually successful season for beach resorts in the vicinity.

Lip Stick Shelf in School.

San Antonio, Tex. (U.P.)—Plans for a $135,000 negro senior high school here include construction of a "lip stick shelf" for a classroom in cosmetology.

Promise of High Adventures Is Paradoxical Spain's Lure

True Spirit of Hospitality Characterizes Proud Race, Surrounded by Republicanism, Nonmaterialism, Moorish Relics, Bull Fights and Leisure.

By DARRELL PRESTON AUB.

Over a year ago Spain wrote "finis" to its glittering history as a monarchy and took its place among modern republics. But this political about-face has wrought no change in the appeal of Spain as a tourist country. The things one travels to Spain to see are all still there. It is as true today as when Don Quixote remarked that Spain is a land "where there are opportunities, brother Sancho, of putting our hands into what are called adventures up to your elbow."

Spaniards are among the most kindly and hospitable people in the world, and are always ready to offer assistance to a stranger. Every man in Spain considers himself a gentleman, and if this is borne in mind the humblest worker will be found as courteous and well-mannered as the highest grandee in the land. Stories of the quick-flashing stiletto and the hot-tempered Southern spirit, so dear to the novelist and the dramatist, make up in picturesqueness what they lack in truth.

Many lands, each with its particular beauty and marvels, has enchanted our group of Washingtonians on these imaginary journeys of ours in Europe, but, should time obliterate our memories of all the other places, it will be kind to the impressions we will bring back from the Land of Romance—impressions woven into a tapestry of blue skies, golden sunshine, mantillas and gay shawls, the click of castanets, the voice of a serenader, the splash of hidden fountains, and flowers, flowers everywhere, peeping over high garden walls, thrusting their brilliance through wrought-iron gates and windows, perched on balconies and ledges, and adorning the dark hair of lovely senoritas! That is the Spain we find in every narrow, winding street and wide, fragrant plaza.

And then the Spain of history—the ruins of Sagunto and Italica that tell of the ancient power of Greece and Rome—the wondrous delicate architecture of the Moors in Andalusia—towers and palaces and cathedrals. And then the rugged peoples of Spain, brilliant in their native costumes worn without a thought of the fees from tourists—the bull fight, expressive of their hot-blooded natures—the color, the movement and the music of life in Spain, found alike in the large cities and the tiny villages. Spain unspoiled, romantic, alluring, a rampart against the Western World's industrialism and commercialism.

When talking of Spain it is hard to keep within the confines of a newspaper column or two, and today I will first try to describe Seville and Granada, two of the southern cities we visit, leaving Madrid and Barcelona, also visited, for the last.

The Spaniards have a proverb: "He who has never seen Seville has seen no marvel." Surely no city in Spain has a gayer personality or a greater air of leisure than Seville. Her individuality is so entrancing that we are entertained merely by wandering through her streets. But, of course, we do more than that—we take a full day's drive through the city, to really view all of the wonders of this city of Carmen, the capital of the province of Andalusia.

The Alcazar, the castle-like residence of kings, with its magnificently decorated salons and extensive gardens, is one of the most impressive buildings in all Spain. In this garden roses bloom in December, for winter never comes to Seville. The Biralda is an ancient Moorish minaret of incomparable beauty. Another interesting sight is the Tower of Gold on the banks of the Buadalquivir River. Partly built while the Moors still reigned in Spain, this tower was used as a prison by Peter the Cruel and later as a treasure house for the gold brought from the New World.

After a perfect day in a perfect city, we entrain the next morning for Granada, which city was the last stronghold of the Moors in Spain, and here, as in Seville, their influence still survives.

Among the places we visit here is the famous Alhambra Palace and fortress of the Moorish kings and the great artistic achievement of their reign. It commands the town from its high place on a neighboring hill, and from here there are wonderful views of the snowy Sierra Nevada. Granada's cathedral, with its elaborate sculptures and paintings, is considered by some authorities to be the best example of Renaissance architecture in Spain.

Granada has a gypsy quarter, called "Albaicin," which, while none too clean, is interesting for its curious dwelling places. One may have met gypsies in the cafes of Budapest, in the cabarets of France, or in the forests of Old England, but nowhere are they as gay as in sunny Spain. In the caves of the rocky Albaicin we find them, true to every tradition of their past.

And, like the gypsies, we wander onward through the land, and we now find ourselves in Madrid.

After Seville and Granada, the golden Moorish cities of Andalusia that still seem to radiate the splendor of Spain's imperialist past, Madrid seems a city modern and alive as any in Europe or America—and yet, the charm of Spain is felt everywhere—in its beautiful thoroughfares, parks and boulevards. Madrid, the center of the government of Spain, has been the focus of the country's intellectual, political and social life since the sixteenth century. Of noble design are Madrid's public buildings, museums and art galleries, with their noteworthy collections. Surely, from the artist's point of view, the Prado Museum, with its 2,000 pictures by eminent painters, is the center of things.

Follow the
HONEYSUCKLE ROUTE
TO
SEASIDE
CHESAPEAKE BEACH, MD.
By Train or Highway
SWIM — Salt Water Pool or Bay
PICNIC — Free Tables in Shady Groves
DANCE — Jarboe's "Night Hawks"
SIX ACRES
FREE PARKING SPACE
Trains Leave District Line Station Week Days 10:30 A. M., 2:30 and 5:40 P. M. Sundays 10:30 A. M., 2:30, 5:40 and 8:30 P. M.
Fare—Adults 50c Children 10c

Ask about inexpensive 17-day all-expense tours to England or France.

ENCHANTED
SHORES
TO EUROPE

Sail for Europe from the heart of America! Go from Montreal or Québec, and cut a 40% slice of open-Atlantic out of your trip...

Your first 1000 miles of salt water lie between two enchanted coastlines. French-Canadian towns and legend-rich villages glide by. You listen to church bells from the deck of your ship. Every hour is packed to the brim with new sounds... sights... colors... thrills! When finally you reach open ocean, Cherbourg and Southampton lie directly east... only 3 to 4 days away, according to vessel.

But that isn't all. Compare the sailings ...the rates...the speed. Compare...ship for ship. Remember that Canadian Pacific's fleet is led by that size-speed-SPACE marvel, **Empress of Britain.** Study the St. Lawrence Seaway booklet. Get the exact cost from your home to Europe. From your own agent, or C. E. Phelps, 14th and New York Ave. N.W., Wash., D. C. National 0758.

Canadian Pacific
ST. LAWRENCE
SEAWAY
5½-7 days... Washington to Europe

Spend EVERY Summer In Your OWN HOME in This Woodland Paradise!

. WOODLAND BEACH .

$93.00
All Lots Same Price
$9.00 DOWN $3.50 MONTHLY
No Interest Charge

WOODLAND BEACH is only 32 miles from Washington and 30 miles from Baltimore. It is reached from Washington via the Defense Highway (U. S. No. 50) to Camp Parole, then south across South River Bridge to Mayo Road and follow signs direct to property.

Hundreds of Washington people have already taken advantage of this once-in-a-lifetime oportunity to establish a summer home of their own at an amazingly low cost. THE WASHINGTON POST offers YOU that same chance. Think of it! A summer home at WOODLAND BEACH on the famous South River! It is one of the most beautiful vacation spots in this section of the country and offers you every summer sport and recreation at its very best. THE WASHINGTON POST has done everything possible to make life at WOODLAND BEACH pleasant for those who are to live there. The entire waterfront has been set aside as a park for the exclusive use of residents.

CLUBHOUSE FREE

THE WASHINGTON POST has erected and furnished an impressive clubhouse of colonial architecture which it will present to an association of lot owners to which every purchaser of a lot is entitled to membership.

Choice lots are still available. ACT NOW—mail the attached coupon, or stop at our office tomorrow.

The Washington Post
Subscription Dept.
Phones NA. 4205, 3916, 3917
Office Open Evenings

The Washington Post Subscription Dept.,
Pennsylvania Ave., Washington, D. C.
Please see that I get full information in regard to WOODLAND BEACH without any obligation on my part, as soon as possible.
Name ....
Address ....
.... W.P.6-12

A Week's Cruise ON INLAND SEAS

$67.50 MEALS & BERTH Included

Here's a chance to spend a real vacation . . . like a trip abroad with other attractions . . . something to give you strength and energy . . . new thrills and experiences . . . educational as well as restful and enjoyable. Over 2,000 miles of ever-changing scenery on 4 Great Lakes and Georgian Bay (30,000 islands) . . . Liberal stops at historical and other points of interest. The

Great Oil-Burning White Liners
North American and South American

are appointed like ocean steamers. Every comfort and luxury . . . all rooms have outside windows or portholes. Roomy, comfortable beds . . . appetizing meals. Broad promenade deck, Grand Salon . . . Entertainments, music, dancing and deck games. Privacy or gaiety as you prefer—and a social hostess to introduce you. Playground for children with director in charge.

SAILINGS FROM CHICAGO EVERY WEDNESDAY AND SATURDAY DURING SEASON

4-Day Cruise $38 Meals and Berth Included
to Parry Sound, Can., via Mackinac Isld. & Return. Attractive week-end trip. Leave Sat.—return Wed.

Ask for booklet "In the Great Lakes Country" at any Railway Ticket Office or Tourist Agency or write
Chicago, Duluth & Georgian Bay Transit Company
110 W. Adams St., Chicago, Ill.

make every SUMMER TRIP by
GREYHOUND and BLUE RIDGE LINES . .

This year (of all years), get out into the open—relax, enjoy new scenes, new friends!

Your vacation will cost less than ever before going by Greyhound and Blue Ridge Lines. This travel way is chummy with the coolest breezes—gets to the heart of mountains, Northern Lakes, beaches, National parks.

At ease, in deep-cushioned comfort, you'll forget care, watching the summertime world roll by!

Some Choice Vacation Places—

New York City	Au Sable Chasm
Atlantic City	Watkins Glen
Historic Boston	Niagara Falls
Maine Woods	10,000 Lakes
Thousand Islands	Chicago
Shenandoah Caverns	Toronto, Montreal
Natural Bridge, Va.	Michigan Lakes
Great Smoky Mts.	Denver, Pikes Peak
Mammoth Cave	Olympic Games, L. A.

UNION BUS DEPOT
1336 New York Avenue N.W.
Phone: Metropolitan 1512

BLUE RIDGE LINES
1201 Pennsylvania Ave. N.W.
Phone: National 0836

SEND THIS COUPON FOR BOOKLETS, INFORMATION

Union Bus Depot, 1336 New York Ave, N.W.
Please mail me your pictorial booklets, "Vacation" ☐, "All Expense Summer Tours" ☐, "Roads of Adventure" ☐, "George Washington Highway" ☐, "Historic Highways" ☐. I would also like information on a trip to ....
....
Name ....
Address ....

1,200 BONUS ASKERS START FROM COAST

50 Wives Accompany New Army on Its Way to Besiege Congress.

Los Angeles, June 11 (U.P.).—The vanguard of Southern California's bonus army, 1,200 strong, marched through crowds of cheering stay-at-homes Friday and headed into the California desert on a transcontinental trek to Washington Days and weeks are to pass before the determined former service men reach the Capital, and they will remain there "until the bonus is paid or hell freezes over."

Rallying at an abandoned circus grounds, the veterans piled into conveyances of every description. The strongest rode in old cars The weakest—including several disabled veterans—were in ambulances, attended by doctors and nurses.

A Negro fife and drum corps supplied martial music with a background of spirited cries from finance company men trying to attach unpaid-for automobiles before the cavalcade started. Few were successful.

In a last-minute address to his legions, Royal W. Robertson, "commander," promised they will "demand favorable bonus legislation as a matter of national economic relief." His broken neck encased in a leather and metal harness Robertson vowed to "stay in Washington until we get it."

Then with a final clatter and roar, the nondescript line of cars, trucks and buses started down Broadway between lines of shouting citizens. Two women appealed tearfully to Robertson for help, saying they believed their husbands were in the army and that they wanted them to remain behind. Robertson said he couldn't do anything about it.

The army was equipped with a collection of donated groceries, tires and spare automobile parts, and the "treasury department" boasted some $4,000 cash on hand. Messages were received from oil station owners along the line of march promising gasoline donations.

After the desert region of California, the army will pass through Tucson, Ariz.; Fort Worth, Dallas, Richmond, Va., and to Washington.

"We held the Germans—now we are holding the bag," read signs draped on many machines, but the veterans include no Communists. Spurning police aid in ferreting out Communist "suspects," the army provided its own "red patrol," and two alleged Soviets were ousted from the ranks.

"No stragglers, no politics, no disorder," was Robertson's marching cry.

Some 50 women, the wives of marchers, were in the cars Among the men was George W. Schallhmer, 48, formerly of Philadelphia, who claimed to be the only survivor today of the famous lost battalion.

Hundreds left behind, planned to follow as soon as transportation was provided.

Arizona Citizens Will Be in Parade

State Society Members to Participate in Flag Day Festivity.

The Arizona State Society will participate in the George Washington Bicentennial Flag Day parade and pageant Tuesday with members of the organization dressed as cowboys, Indians, Spaniards and soldiers, it was announced at a meeting of the group at the Willard Hotel last night.

One of the features planned by the society is a small car decorated to represent Arizona as the "baby" State of the Union The officers of the organization are: L. D. Kneipp, president; Paul H. Roberts and Mrs Eva B Chapline, vice presidents; Maude M. Anderson, secretary, and Alfred D. Micotti, treasurer.

The parade activities are being planned by Harry E. Riesberg, Mrs. Stanley Young, Mrs. Thomas E. Campbell, Miss Helen Donofrio, L. O. Hamline and Mrs A. D. Micotti. Senators Carl Hayden and Henry F. Ashurst, Representative Lewis W. Douglass and former Gov. Thomas E. Campbell, Civil Service Commissioner, are members of the organization

Sorority Chapter Sets Carnival.

The Chi Sigma Sorority, Xi Chapter, will hold a carnival on the Hull estate, Bell Aire Station, Clarendon, Va., Wednesday and Thursday.

Ready readers watch Post Classified Ads for new propositions every morning. Put your message before them and get results the same day. Just phone National 4205

LEGION AUXILIARY SELECTS LEADERS

Mrs. E. S. Nalley Elected President of Arlington Organization.

Mrs. E. S. Nalley has been elected president of the American Legion Auxiliary of Arlington Post, No. 139. Other officers are Mrs. A. P. Stevens, first vice president; Mrs Sudie Mitchell, second vice president; Mrs. J. E. Rice, chaplain; Miss Mignen Lunquist, secretary; Mrs Lillian Edwards, financial secretary; Mrs. C. W. Hanger, treasurer; Mrs Ardie Swartzell, sergeant at arms; Mrs. W. C. Welburn, historian.

Members of the executive committee in addition to the officers are Mrs. Ella Odenthal, Mrs. Laura Maycock and Mrs. Clara Sherwood.

Delegates elected to attend the annual State convention which meets in Alexandria August 2, are Mrs. Lelana Robertson, Mrs E. S. Nalley, Miss Mignon Lunquist, Mrs. Lucille Johnson Alternates are Mrs Clara Sherwood, Mrs J. E. Rice, Mrs Lillian Edwards and Mrs C. W. Hamger

P.-T.R. Fetes 525 Cadets At Central High School

The Parent-Teacher Association of Central High School, in conjunction with the school, gave a supper to the 525 cadets of the school and 25 guests on Tuesday evening in the school lunch room The supper was in charge of Mrs. A. C. Houghton, chairman, assisted by Mrs. Robert M. Ferguson, for the Parent-Teacher Association, and Miss Holbrook, chairman, for the school. One hundred high school girls served as waitresses

The mothers of the captains of the companies and the band and of the members of the staff sat at the right of their sons at the supper as follows: Mrs. Williams, Company A, Mrs. Bixby, Company B; Mrs. Gibbs, Company C; Mrs Rapee, Company D; Mrs. Phillips Company E; Mrs Mensh, Company F; Mrs. Houghton, Company G: Mrs Leventhal, Company H; Mrs Macuilla, band: Mrs Goldman, Mrs. Sappington, Mrs. Hennige and Mrs. Stein, staff.

Washingtonians Elected To Navy League Posts

New York, June 11 (A. P.).—A United States Navy so competent that it will command the "peaceful respect" of other countries was recommended by William Howard Gardiner, president of the Navy League of the United States

Gardiner, who lives in New York, was reelected president at the annual meeting Walter Bruce Howe, of Washington, was reelected chairman of the board and Nelson Macy, of Greenwich, Conn., was reelected vice president and treasurer. Vice presidents elected included Mrs James Carroll Frazer, of Washington; Ogden Reid, of New York, and Nathaniel Mead Hubbard, jr., of Chicago.

Mount Pleasant Drama Club to Present Play

The Mount Pleasant Players, dramatic organization of the Mount Pleasant Congregational Church, will present the religious drama, "He is the Son of God," at 8 p. m. today in Fishburn Hall, recreation center of the church. The performance will be under the direction of Miss Virginia Rand.

The cast is as follows: Judith, Miss Marion Rose; Esther, Miss Verna Volz; Sarah, Miss Constance Russell; Elhanon, Charles Appleby; Cleon, Richard Tuve; Rich Israelite, William Duval, with other members of the players as litter bearers and members of the mob.

Students Give Program Devoted to Roosevelt

An assembly for the purpose of acquainting pupils of Business High School with the character and achievements of Theodore Roosevelt, was held last week prior to the moving of the school to the new Roosevelt High School.

Members of the oral English class gave speeches on Roosevelt and Civil Service Reform," "Roosevelt and Conservation," "Roosevelt, the Explorer and Naturalist," "Roosevelt's Ideas on Education," and some anecdotes on Roosevelt. Allan Davis, principal of the school, described a personal interview with Roosevelt during his Presidency.

Ely Protests Roosevelt On First Ballot Claim

Boston, June 11 (A.P.).—Gov. Joseph B. Ely, of Massachusetts, who will nominate Alfred E. Smith for President at the Democratic national convention, tonight took exception to a statement by James A. Farley, of New York, that Gov. Roosevelt of New York would be nominated on the first ballot of the convention.

He said it was calculated to deceive the delegates and mislead the voters of the country, and that it created the impression the convention was to be anything but a deliberative body, anxious to arrive at a decision in interest of the country generally as well as the Democratic party.

Takoma Park Gives Out Municipal Appointments

Several appointments by the mayor and council of Takoma Park, Md., were made public yesterday. Bryan Davis, town clerk, was reappointed for a term of three months. Political observers say that the new administration is in a quandary as this job has been promised to five supporters of the new regime.

Frank Lang was reappointed town officer; E. Brooke Fetty, 146 Carroll avenue, was appointed electrical inspector, and William P. Fisher, was reappointed superintendent of public works.

Ready readers await the offers in Post Classified Ads, the first thing in the morning.

It Is Wise to Pay Enough For a Good Refrigerator

There is an old saying that "You only get what you pay for," and it is wise to think of this when you start out to buy an electric refrigerator. A ridiculously low price may tempt you, but remember you are buying for years of satisfactory service. Buy a good refrigerator.

THE LEONARD ELECTRIC
REFRIGERATOR
IS A GOOD REFRIGERATOR

Behind the manufacture of the Leonard Electric Refrigerator are 17 years of electrical refrigeration experience and more than 51 years of cabinet building. The Leonard is good and Mayer & Co. is a good place to buy one. May we show you tomorrow? No obligation.

9 New Leonard Models

Priced from $149.50 to $299.50

24-Hour Leonard Service at Mayer & Co.

MAYER & CO.

Seventh Street *Between D and E*

LIFETIME FURNITURE

LIFETIME FURNITURE

A Remarkable Value In A Limbert Bedroom Suite

6 Charming Pieces of Early American Design

$150

Every now and then, Mayer & Co. calls attention to the fact that to furnish a good-looking bed room is not necessarily a costly task. In the delightful Early American style suite illustrated we have again demonstrated our ability to give you good, tasteful furnishings without financial strain.

A Low Price for Such Fine, Lifetime Quality

The tops, fronts and ends of the pieces illustrated are of heavy, five-ply laminated stock, surfaced with figured walnut. The interesting variety of figure in drawer fronts and bed panels is achieved by expert hand-matching of the walnut veneers. All turnings, rails and stretchers are of select American gumwood.

All cases are dust-proof construction with back, bottoms and intermediate panels of three-ply wood. The drawer work is of the best; full dove-tailed construction, boxed-in three-ply bottoms with center guides and compensating springs. Mirrors are heavy plate glass, well silvered.

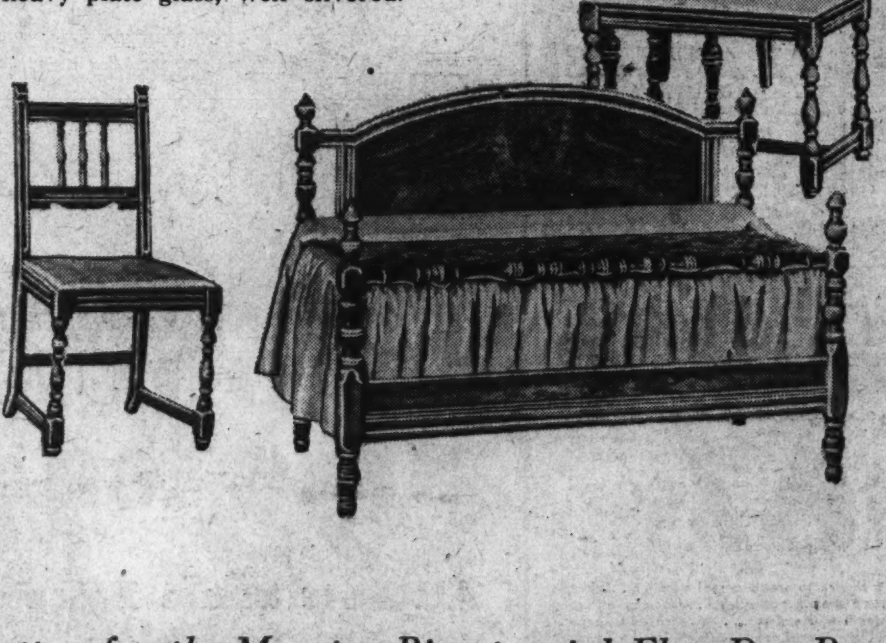

Parking Service

Drive your car directly to our rear entrance. It will be parked for you while you shop here.

Decorator Service

If you have any problems on home furnishing, phone District 8976 and one of our decorators will advise you.

Visit Washington for the Monster Bicentennial Flag Day Procession and Pageant on the Evening of June 14th Next, Time 7:30 P. M.

MAYER & CO.

Seventh Street *Between D and E*

Third Section	Pages
Real Estate	1-5
Finance	6-7
Music and Art	8
Classified	9-10

The Washington Post.

WASHINGTON: SUNDAY, JUNE 12, 1932.

Third Section	Pages
Real Estate	1-5
Finance	6-7
Music and Art	8
Classified Ads	9-10

R

BRIGHT BEDROOMS MARK MODEL HOME

Fine Furniture and Colorful Accessories Distinguish Second Floor.

Besides the master bedroom in The Washington Post model home at 6318 Beechwood drive, in Beechwood, Chevy Chase, Md., there are two very gay little bedrooms. One of these in the dwelling constructed by G. F. Mikkelson & Son, developers of Beechwood, and furnished by Woodward & Lothrop, is papered in a small-allover design, with a mingling of many colors. Glazed chintz overdraperies hang at the windows. They are in a turquoise color, corded in eggshell. Knife-pleated ruffles go down each side and across the bottom. Hooked rugs are on the floor.

The furniture in this room is mahogany, of the distinctly colonial type. The odd pieces make a very charming group. There is a four-poster bed, with acorn tops. This bed is covered in the turquoise chintz used in the overdraperies. The blue-green tone is delightful with the mahogany. The other important pieces are the highboy and the dressing table. These give ample drawer space and do not crowd the room. So often the spacious effect is lost by attempting to put too much in an allotted space.

The lamps used in this room are too delectable for words. Ivory-colored figurines bow to each other across the dressing table. The shades are yellow, fine-checked dimity. They are plaited and tied with big bows of corn-colored ribbon. The lamp on the table is as prim, yet as gay, as a Victorian lady. It is a warm ivory tone, decorated with tiny flowers in pink, blue, green and browns. This lamp tones in perfectly with the vanity lamps, yet it is different enough to be most distinctive in the room. The accessories and chinz-covered boudoir chair add to the brightness of the setting. This room is colorful and gay, charming and informal.

French Provincial Furniture.

In the next room, the paper is a diminutive diamond design with a quaint rosebud within each diamond. The pattern is not of sufficient strength to preclude figured draperies. Adorable, printed sateen draperies are hung at the windows. The design is tiny rosebuds in pink and green, then set motifs of larger old-fashioned bouquets. It makes a delightful background for the simply designed French provincial furniture of beechwood.

The single bed is graceful and unusual. The bedspread matches the draperies. Instead of using a dressing table, a cunning little poudreuse is chosen—as French as—"merci," as feminine as Marie Antoinette. The top lifts up and there is a little mirror. Two sides lift up and there are numerous little compartments for a young lady's powders and puffs. The chest is the same provincial design and has exquisite proportion. One of the drawers pulls out, the front unfastens, and reveals a roomy desk. It makes an ideal combination for the small room, and also a unique piece for the person who wants something just a bit different.

The lamps are as charming as the furniture. Two little vanity lamps and their matching chimneys in a cool green are on either side of the poudreuse. They are light enough in scale to harmonize with the furniture, and make a piquant note in the room. The desk lamp also is green, with an ivory base. A green shade with a pink border gives a friendly glow when lighted and is equally cheerful when it is not in use. The boudoir chair is covered in chintz, as gay as a summer morning. In fact, there is color from the hooked rugs to the very top of the wall—riotous color—but mingled so successfully that the room is "happy, blithesome and gay."

Game Room on Third Floor.

The third floor is finished and furnished for a game room. It is a wonderful retreat for the man of the house and here he may do as he pleases. Mouzourk rugs of splendid durability are on the floor. They are in cheerful tones of brown, green and orange. The cretonne hanging at the windows looks as if it were made especially for the rug. Its whimsical, gay design is filled with glorious colors. The rugs and draperies are most cheerful and rather heavy in feeling, as they should be. The furniture is most appropriate. A large poker table is set up at one end of the room. Even the chairs are in place ready for the evening's festivities. At the other end, a lacquer-colored card table and four chairs are ready for a hand of contract. So whatever your game may be, the tables are waiting. A particularly nice feature is that these two tables are far enough away from each other so that if a "conversational" game is in progress at one table, it does not disturb the "serious" players at the other.

Between the two tables are a large maple loveseat covered in green homespun and a comfortable chair. Little tables are around for convenience sake and a gay lamp in red-orange serves as an appropriate reading light. So if your fancy turns to reading and not to games, this is an ideal spot. A radio is nearby, so if dancing is the desire, the rugs are easily cleared for Terpsichore. An indirect lamp floods the entire room with a soft light. This is particularly convenient when games are being played as you will be quick to appreciste its even distribution of light.

In furnishing this house in its en-

Continued on Page 2, Column 3.

DINING AND RECREATION ROOMS IN MODEL HOME

Post Staff Photo.

Dining room (upper) and recreation room of The Washington Post Model Home at 6318 Beechwood drive, in Beechwood, Chevy Chase, Md., now open for public inspection. This home, built by G. F. Mikkelson & Son, developers of Beechwood, is furnished by Woodward & Lothrop. It will be on exhibit during this week.

POST IS PLANNING NEW MODEL HOME

Residence in Sligo Park Is to Be Furnished by Hecht Co.

Announcement of another model home to be sponsored by The Washington Post is causing city-wide interest. The model home will be in North Hills of Sligo Park and is being rushed to completion by its builders, the North Washington Realty Co., developers of this and other sections, so that it can be ready for inspection by next Sunday. It will be furnished and decorated by the Hecht Co. and will be presented by J. Wesley Buchanan, Inc.

The history of The Washington Post model home idea has ever been a successful one. The homes which have been indorsed by this publication have been visited by tens of thousands of persons since the inception of the program three years ago. Their presentations are always outstanding events in the lives of those who are seeking ideal homesteads or who delight in all that is beautiful, convenient and modern in residential construction, architecture and arrangement.

All the dwellings that The Washington Post has introduced to an exacting public have presented splendid arrays of these features, and that is why their introduction has always met with an immediate and overwhelming response which has invariably brought good results for those seeking the best.

ARCHITECT DECIDES NUMEROUS DETAILS

New Harvard Terrace Homes Exemplify Most Minute Comfort Features.

By CLAUDE N. NORTON.

To most people an architect is a far-away personality surrounded by T-squares, triangles and samples of brick and unintelligible blueprints. He seems as mysterious and far removed as a pharmacist with his hieroglyphics and his test tubes.

As a matter of fact, an architect must be intensely human. He must understand and appreciate all the little details of family life and be able to look at home-building and home-planning from the point of view of the woman who is going to arrange the furniture, sweep the floors, cook the meals and make the beds.

The matter of arranging the furniture is one of vital importance.

Continued on Page 2, Column 2.

Real Estate Brokers' License Law Upheld

The constitutionality of the Pennsylvania real estate brokers' license law has been upheld in an opinion handed down by Judge Gawthrop of the Superior Court of Pennsylvania.

The opinion holds that the protection of the general public in its dealings with real estate brokers and salesmen through requiring licenses on the basis of busines reputation and business qualifications is a valid exercise of the public power of the State.

Nebraskan Survives Removal of Stomach

Emerson, Nebr. (U.P.)—James R. Graham is one of six men in the United States who have survived operations for removal of the stomach.

Graham recently returned to his home, here, from the University Hospital, at Omaha, where the operation was performed.

A NEW, DETACHED COLONIAL BRICK HOME IN CHEVY CHASE, D. C.
$12,950.
On a private street, surrounded by old shade trees—its charm has never been equaled in low-priced homes. Six fine rooms, above-ground laundry, gas furnace, recessed radiation, electric refrig.; garage. Finest appointments throughout.
6007 34TH PLACE N.W.
OPEN AFTERNOONS AND EVENINGS UNTIL SOLD. See it today.
SHANNON & LUCHS CO.
1435 K St. N.W. NA. 2345.

TODAY'S BEST OPPORTUNITIES
West of 16th St.
1707 Upshur St. N.W.
Nine rooms, tiled bath, oil-burner, h.-w. h., elec., weatherstrips, screens, awnings, garage; semidetached brick. Lot 172 ft. deep. $11,000.
SAUL'S ADDITION
1224 Decatur St. N.W.
Detached, lot 45x140, eight full-sized rooms, 2 tiled baths, 2 sleeping porches, one glassed, one screened; large attic, screens, weatherstrips, awnings, garage. Price, $12,500. Submit offer.
INVESTMENT and HOME
717 15th St. S.E.
Colonial brick; six large rooms, bath, electricity, glassed sleeping and breakfast porches; 2-car garage. $5,500. Submit any reasonable offer.
NEAR LINCOLN PARK
130 13th St. S.E.
Modern brick home, ½-square from Mass. Ave., seven rooms, 2 inclosed porches, h.-w. h., elec., garage; closing estate. Price, $7,500.
OPEN TODAY
L. T. GRAVATTE
Realtor
729 15th St. Natl. 0753.
Evening Phone Georgia 2900.

Before Buying
Assure Yourself That You have Seen the Best New Homes Available
Sample House
518 Jefferson St. N.W.
New all-brick homes, built under contract by master builders; 20 feet wide; 2 baths (each with a shower); advanced kitchen with breakfast room and electric refrigeration. Lot 140 feet deep with garage. Here is the recreation room that everyone's talking about.
Open Daily and Sunday Until 9 P. M.
H.G.Smith Co
1418 Eye St. N.W. NAt. 5904.

Pilgrim Peacefulness Prevails
in this wooded site, encompassed by Rock Creek Park, composing
The Colonial Village
of Rock Creek Park Estates
Near the Northern End of Beach Drive Thru the Park
Dedicated entirely to the reproduction of historical colonial homes and others true in characer to the period of the Thirteen Colonies.
VISIT
the Reproduction of
Washington's Headquarters
at Valley Forge
Furnished and Decorated in period exactness
by
W. and J. SLOANE
EDSON W. BRIGGS CO.
Owners
1817 Plymouth Street N.W.
Georgia 4904

WHY PAY MORE WHEN Foxall OFFERS
● UNEXCELLED ENVIRONMENT—Surrounded by Government Parks and large estates . . . protected by restrictions that assure permanent desirability . . . homes owned and occupied by families of rare discrimination.
● CONVENIENT LOCATION—But 10 minutes by motor from the White House . . . served by both street railway and bus lines . . . accessible to stores, schools and churches.
● BEAUTIFUL ARCHITECTURE—An entire community harmonious in design . . . one which has won national recognition.
● PERMANENT CONSTRUCTION—Built of age-defying stone, brick, concrete, slate, oak, and cypress . . . maintenance is reduced to the minimum.
● PRACTICAL PLANNING—To offer every comfort and advantage of modern living demands, and reduce housekeeping footsteps.
● SUPER-EQUIPMENT—As modern as tomorrow, with gas heat, electric refrigeration, console gas range, copper screens, etc.
● INSULATION—To keep out Summer's heat and Winter's cold . . . added comfort to Summer living.
● OUTSTANDING VALUE—Attested by a remarkable sales record . . . 85 homes purchased as fast as they were completed in these last few years of depression . . . Prices range from $11,350 to $14,950.
Visit our model home, furnished and decorated by Woodward & Lothrop, and see for yourself what living in Foxall really means. These homes contain 6 and 8 rooms with 1, 2 and 3 baths, screened open porches, built-in garages, etc. To reach Foxall, detour (Reservoir Road being widened) via M Street and Conduit Road to 44th Street, then two blocks north to 4422 Volta Place.
WAVERLY TAYLOR, Inc.
1522 K Street National 1040

Sligo Park Hills
11 New Homes
Four Ready NOW
Seven Being Completed!
Over Twoscore Homes Occupied By Owners
Distinctive, permanently constructed homes in this New Community *that has Everything!* Parks, high elevation, paved streets, wide lots, wise restrictions. All natural advantages of beautiful rolling wooded hills, all city improvements. Schools, stores, etc., close by. Reached by 4 arterial D. C. highways. 20 minutes from downtown. Bus service via 16th St. at corner.
Drive out 16th St. and Alaska Ave., north on Georgia Ave., turn right at signs.
Office—7900 Georgia Ave. Phone Shepherd 2400
NORTH WASHINGTON Realty Company Inc.
E. BROOKE LEE, Pres.
See Modern Electric Home 5 Wessex Road
English studio type, with six rooms, two baths; recreation room with fireplace; built-in garage; covered concrete porch with massive oak timber work; guest room or library with bath on first floor; G. E. refrigerator; Westinghouse range; many unusual, new features.
$12,950
Liberal Terms

A Charming Home of English Village Design in
BURLEITH HEIGHTS
3819 T ST. N.W.
5 BEDROOMS
Eight Rooms, Two Baths, Electric Refrigeration, Open Fireplace, Lot 175 Feet Deep.
TERMS LIKE RENT
OPEN ALL DAY
Will Trade for Small Home.
Cooley Bros. "BUILDERS OF BETTER HOMES"
Tower Bldg. NAt. 9240.

At Corner of McKinley & Nebraska
5553 30th PLACE
With a generous site having 130 feet frontage, this new Colonial center-hall-plan home is an outstanding value of its choice section. There are 8 rooms, 2 baths, built-in garage and all modern refinements.
$12,950
EASY TERMS
J. WESLEY BUCHANAN
REALTOR
1427 Eye St. Metro. 1144

Fully Detached
New Brick Home in Beautiful Chevy Chase Gardens
6 Rooms
Light, Dry Basement
Built-in Garage
Fan Ventilators in Kitchen
Large Lot
Electric Refrigeration
½ block from cars and buses. Paved street, on which are located well kept, attractively landscaped homes. Convenient to schools, stores, theaters, &c.
Price, $9,950
4618 Morgan Drive
Open for Inspection
2 blocks south of Bradley Lane on west side of Wisconsin Avenue.
Wm. H. Saunders Co., Inc.
1519 K N.W. DI. 1015

4-Bed-Room Detached Brick Home
Reduced $3,500 in Price
NEW
—A Wonderful Value!
4327 Reno Road N.W.
Between Windom and Yuma Sts. in North Cleveland Park
Open for Inspection Every Day to 9 P. M.
Wm. M. Throckmorton
Investment Bldg. Dist. 6093.

! STOP !
Before you make a final decision elsewhere
SEE
1439 Juniper St.
in 16th St. Heights
A NEW HOME
That Defies Competition At
$17,500
Less than ½ block east of 16th St. extended. DETACHED, all brick Georgian, 4 BEDROOMS, 2 BATHS, center hall, celotexed attic, BIG RECREATION ROOM, 2-CAR BRICK GARAGE. Replete with features and very spacious.
OPEN ALL DAY SUNDAY & DAILY, 3 to 9 P. M.
BOSS & PHELPS
1417 K St. Realtors. Natl. 9300

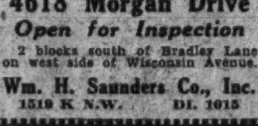

SPRING VALLEY
Washington's Distinctive Residential Community
The location and charm of Spring Valley invite the consideration of those who value culture and refinement, appreciate art in nature and the superior in architectural design and construction.
You will be interested in visiting the new Hillbrook Lane Section, where there are available houses in the various stages of construction.
Developed and Controlled by
W. C. & A. N. Miller
1119 Seventeenth St.
Decatur 0610

On a Commanding Site
$11,950
Very Easy Terms
in beautiful NORTH HILLS of SLIGO PARK

A real Colonial masterpiece at a price unbelievably moderate! Lovely grounds with 70 feet frontage, all brick construction, paneled entrance hall, six generous main rooms with numerous extra features, immense concrete living porch with charming Southern vista, two exquisitely colored tiled baths, attractive semi-attached garage.
9131 Thornhill Road
Drive out 16th Street or Georgia Avenue to Silver Spring, turning right at traffic light on Colesville Pike about a half mile to NORTH HILLS entrance.
Built by North Washington Realty Co.
J. WESLEY BUCHANAN
REALTOR
1427 Eye Street N.W. Metro. 1144

MASSACHUSETTS AVENUE PARK
3215 CATHEDRAL AVENUE
●
$31,000
Open All Day Today
A CENTER HALL colonial brick residence of unusual distinction in exclusive Massachusetts Avenue Park on a wooded lot 190 ft. deep. Eleven rooms, three baths, extra lavatory and library on first floor, clubroom with fireplace in basement, six well proportioned bedrooms. Double rear porches, the lower screened, with entrance from library. Electric refrigeration, oil heat.
From Mass. Ave. drive out 34th St. to Cathedral Ave. and turn east to house.
BOSS & PHELPS
1417 K Street NAtional 9300
Members Washington Real Estate Board

BIG PROJECT'S GOAL IS MAXIMUM SAFETY

New Record Seen as Result of Rockefeller Center's Nonaccident Plans.

A new record for safety in building operations is promised at the Rockefeller Center as the result of organized efforts to demonstrate how accidents can be minimized, according to a report of the committee on health and safety of the American Institute of Architects, of which Samuel R. Bishop, of New York, is chairman.

"On this operation, the largest of its kind ever undertaken," the report says, "nothing is being left undone to reduce to a minimum the number of accidents. The operation is under close observation by safety engineers and inspectors, and all contractors and sub-contractors are working to the end that a safety record shall be established which will show what can be accomplished through cooperative methods.

"Before commencing this operation the safety question was carefully analyzed and a program of procedure formulated. During one of the early conferences the owners' managing contractors declared that 'the best interests of all contractors on this important project demand that all reasonable means be used to prevent accidents to employes and to the public, and that it is necessary that a determined effort be made to keep the accident record as clear as possible.'"

Safety Program Outlined.

"The program calls for monthly meetings of the contractors' organizations and fortnightly meetings of the job foremen and the different safety organizations. The insurance company maintains an accident bureau on the site and its representatives are always present. Safety literature is distributed, buildings are placarded and small booklets containing general safety rules are issued to each man employed, and all workmen have strict orders to report to the surgeon's office immediately after accidents for examination in order that necessary first aid may be given if required.

"Three safety inspectors are employed by the steel erectors. Three inspectors represent the insurance company and one represents each general contractor. The number of employes on the operation averages from 1,700 to 2,000 daily.

"Unsatisfactory conditions found on the operation, such as the accumulation of debris on floors and stairs, unguarded floor openings, unprotected hoistways and elevator openings, bad lighting conditions, congestion of material, poorly built scaffolds, weak scaffolds and runways, and all other matters creating hazards are immediately reported, and it is the job superintendent's duty to give every such complaint immediate attention.

Serious Study of Plan Urged.

"This committee regards the Rockefeller Center procedure as of great value to architects, and suggests the advisability of the American Institute of Architects becoming interested in the issuance of a set of safety rules which can be inserted in every specification, or the publication of a contract document to be in a form similar to the 'general conditions,' the standard contract document now used."

The committee reported increased interest throughout the country among insurance companies, States, municipalities and contracting organizations in all matters affecting safety to workmen and to the public in new building construction.

"Records for the past year," the report continues, "show a decreased number of fatal accidents and a marked improvement in the observance and value of established safety regulations. These results, of course, may be attributable to many causes, not the least of these being the larger contracting concerns, especially on extremely high buildings where the hazards are intensified."

Other members of the institute's committee on health and safety are Richard W. Alger, Atlanta; Robert I. Ballinger, Philadelphia; A. B. Baumann, jr., Knoxville; Theodore I. Coe, New York; Albert Farr, San Francisco; Carl F. Gould, Seattle; Carl E. Heimbrodt, Western Springs, Ill.; Loren O. Kirk, Minneapolis; Louis A. Walsh, Waterbury, Conn.

Convicts Turn Authors.

Sacramento, Calif. (U.P.).—Magazine editors may expect a flood of "big house" stories in the future. Vierling Kersey, State superintendent of public instruction, recently announced that more than 200 convicts at the San Quentin Prison have enrolled in a short-story-writing course.

BUILDING ACTIVITY IN PARK TERRACE AREA

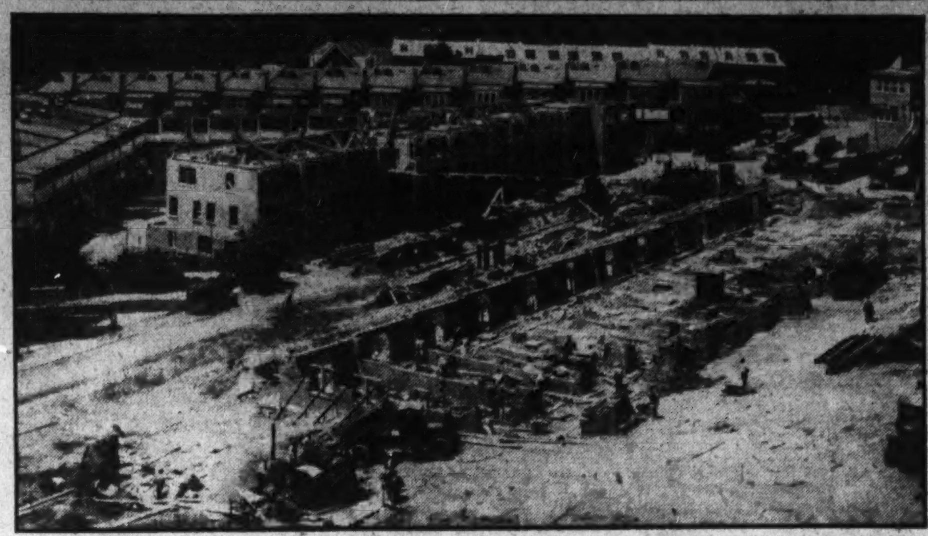

Post Staff Photo.

Unusual in these times is a scene of such activity as this. Here at the Park Terrace Homes, new Shapiro development, on Walbridge place at Twentieth street northwest, a Post staff photographer caught a portion of the hundreds of workmen who are rushing these popular homes to completion. Park Terrace Homes are beautifully located near Rock Creek Park in the best section of Mount Pleasant, and include such delightful features as step-down living rooms, wood-panelled ballrooms, automatic gas heat, and de luxe kitchens. The new development is just two blocks from the famous Harvard Terrace Homes.

ARCHITECT DECIDES NUMEROUS DETAILS

Continued from Page 1.

When the architect sits down at his drawingboard he must be able to visualize the completed room with the furniture all in place. The first essential, of course, is wall space. In a living room there must be enough blank wall space to accommodate a davenport and several large chairs or a table; there must be a suitable corner for a piano, and room must be left for incidental pieces, such as radios, coffee tables and end tables. Electric outlets must be conveniently located, too, so that long and unsightly cords will not be necessary.

Harvard Terrace Homes.

In the Harvard Terrace Homes, for example, the fireplaces are of semicircular Tudor design, set in a corner of the living rooms. This design and placement leaves more wall space and seating room and affords unusual opportunities for interesting decoration.

As a matter of fact, the possibilities for pleasing decorative effect must be foremost in the architect's mind—just as they should be foremost in the mind of the prospective purchaser. Windows must be large, well spaced and nicely grouped so that the home maker can arrange her curtains and draperies and valances in a pleasing, artistic way. It should be emphasized, too, that no amount of ingenuity on the part of the housewife can offset the disadvantages of incorrect architectural planning. Unless the architect has done his work properly, the woman's task is bound to be extremely difficult.

Blank Wall Space.

Comfort in the dining room, too, is the architect's responsibility. A dining room must be arranged so that it will give ample space in the center of the room for the dining table and its group of chairs, with plenty of blank wall space to accommodate sideboards and still leave room for a maid to serve quickly with a minimum of bother.

Closets are another important factor in home comfort. The prospective home buyer can usually use the number and size and arrangement of closets as a good index to the care with which the house has been planned. In the Harvard Terrace homes we have succeeded in utilizing every square foot of space, with the result that there are plenty of large closets on every floor.

Someone once estimated that the average housewife travels 7 miles about a house in the course of her regular daily duties. In order to save her steps, the kitchens of Harvard Terrace are carefully arranged with built-in Oxford kitchen cabinets, built-in refrigerators and ample drainboard space, so that meals may be prepared quickly and easily.

In arranging the proportions of the bedrooms, we have made provision for either twin beds or double beds—at the same time leaving plenty of wall space for bureaus and dressers. The vanity table—that essential of comfort so dear to every woman—has been built-in in advance. The beautiful Hollywood bathrooms are equipped with handsome triple-mirror vanities of pleasing design. The lavish use of chromium in the bathrooms gives them a brilliant modern touch.

New Exhibit Home.

All is not merely show, however, for the tubs are an extra 6 inches in length—a fact which should serve to show that an architect can keep the man's point of view in mind as well as the woman's.

In the ballrooms, Mr. Shapiro has pioneered into new fields of home comfort, transforming what was formerly gloomy and dirty waste-space into a delightful room for gracious entertaining.

In the new exhibit home at 1732 Harvard street, our latest interpretation of home comfort and economy may be seen. Built by the Shapiro Construction Corporation, this home is a representative sample of the outstanding values offered in this development. It should be interesting to go through this home while it is now open to the public and examine it critically in the light of the architectural features which we have discussed here.

ENGLISH TYPE HOME IS BOUGHT

Post Staff Photo.

English type detached home containing seven rooms, two baths, and including den and breakfast room with porch, at 5416 Thirty-first street northwest, purchased by Mr. and Mrs. Ralph Brearey from Paul T. Stone, Inc., through the office of J Wesley Buchanan, Inc.

POST IS PLANNING NEW MODEL HOME

Continued from Page 1.

tirety, the same standards are followed that were spoken of at first: Common sense, suitability, harmony and proportion. Each room is a unit and treated as such. A unit first in its function idea. The living room's function is certainly comfortable living and entertaining and should be treated as such. The dining room's function is to make meals pleasant and entertaining gracious. After this unit of function is perfectly expressed, then the unit of beauty comes to the fore. In this unit we may express our own personality, our language of color, form, line and texture.

If the architecture of the house is simple, let the furnishings be equally simple in design. By studying the house itself, the various rooms and their functions, by furnishing according to those best standards, the house sincerely becomes a home and a charming spot.

City Protects Beach Rocks.

Racine, Wis. (U.P.).—Removal of hundreds of tons of rocks from beaches, prompted by the craze for rock gardens, has caused city officials to threaten arrest of persons removing any more of the stones.

FEDERAL SUPPORT IN BUILDING URGED

U. S. Extension of Credit in Lower Cost Housing Projects Sought.

Urging the building industry to unite in a single effort to obtain Government support of low cost housing, Kenneth K. Stowell, editor of the Architectural Forum, demanded that both major political parties include the solution of the housing problem in their programs for economic readjustment. Mr. Stowell pointed to the theoretical acceptance of "self-liquidating" enterprises by Republican and Democratic leaders in his claim that nothing is halting a Nation-wide housing movement but the unified action of all the elements of the building industry to obtain the necessary legislation.

Credit for housing operations from private sources, Mr. Stowell said in an article appearing in the current issue of the Architectural Forum, is unavailable. Housing construction, he added, can be started only through a new source of credit.

The article continued, "Federal credit should be used to stimulate housing financing by providing 50 per cent of the necessary funds, the remainder to be supplied by properly safeguarded limited dividend corporations, subscribed to by savings banks, insurance companies, institutions, trust funds, private capital and the building industry itself.

"Two things are imperative to produce this housing: First, the funds must be available through Government credit since no other capital is obtainable at low enough interest rates; second, local housing projects must be crystallized immediately and so planned and organized as to be ready to proceed as soon as these funds are made available. This requires the highest type of technical service and the cooperation of all the local factors in building.

"It is the business of the industry to see that both these measures are undertaken at once. A bill must be introduced in Congress to bring about the necessary appropriations, and to provide for a competent board having architectural and engineering members to pass upon the social, economic, and functional needs and provisions of each large scale project to be so financed."

Dogs Caused Woman's Death.

Vienna (U.P.). — Seventy-seven-year-old Agatha Calestan was burned to death near Graz, Austria, because three dogs which she kept in her home attacked all persons who, having noticed smoke issuing from the windows of the house, attempted to rescue her.

Sandusky, Ohio, fishing houses, which claim control of nearly 75 per cent of Ohio lake fishing, report a catch of 20,000,000 pounds this year.

Opposite United States Treasury

A WORLD CORNER... and a metropolitan center...

WE invite your inspection of the most desirable office space in Washington at the low rentals prevalent in the Capital's finest appointed office building.

Its commanding location and impressive appearance are known, of course, to all Washingtonians. Its interior plan . . . large, light offices—immaculately kept corridors and lobby—incorporate every known feature and convenience for the comfort and requirements of its tenants. Management organization in the building.

OFFICE SPACE

Partitioned and Finished to Meet Your Requirements

WEAVER BROS INC. REALTORS

Mortgage Loan Correspondent Metropolitan Life Insurance Company

Washington Building AGENTS DIstrict 9486

Read The Post's New Classified Ads

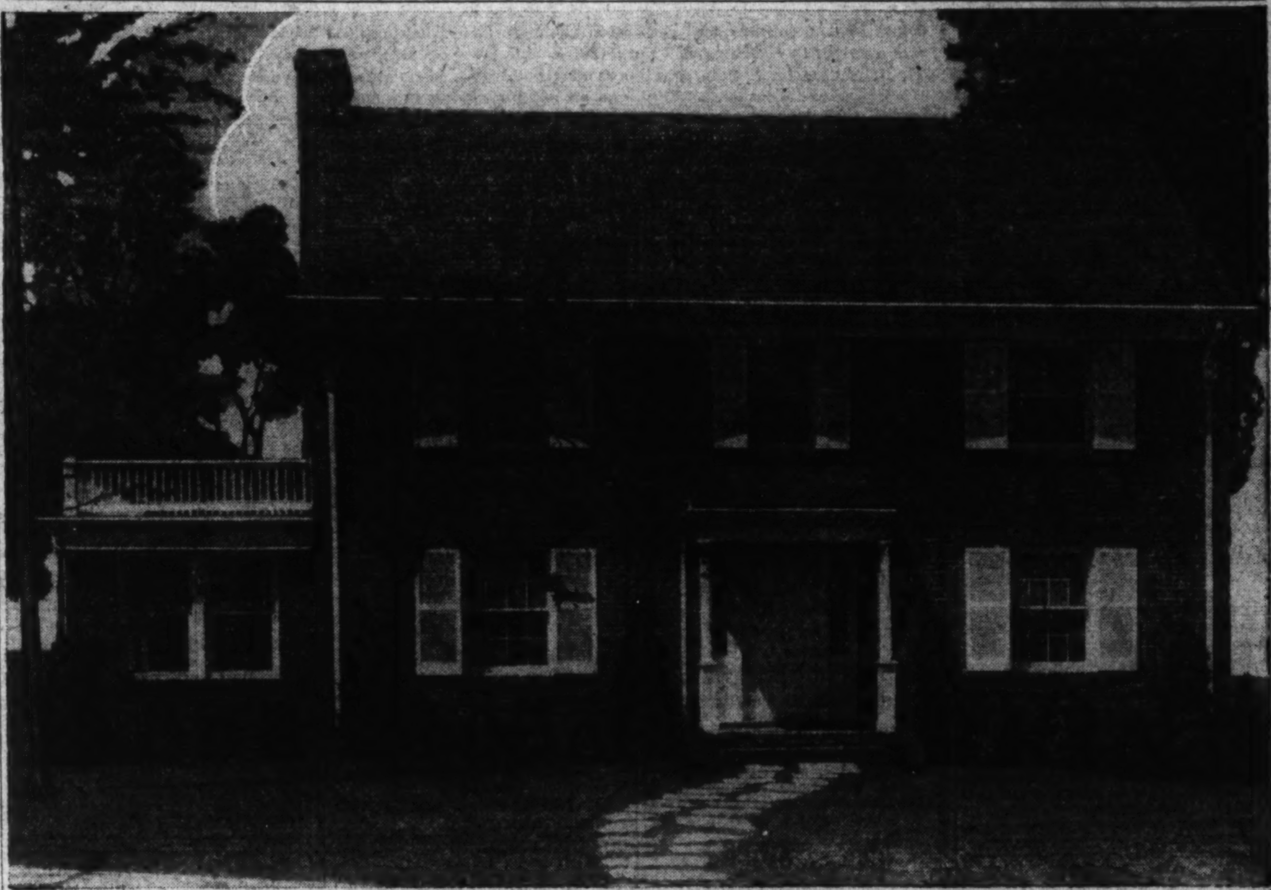

• The Washington Post •

MODEL HOME in Beechwood

16 Acres of Rolling Woodland in Chevy Chase, Md.

• 6318 BEECHWOOD DRIVE •

Furnished by WOODWARD & LOTHROP

Planned by R. W. BERRY

To reach: Drive out Conn. Ave. to Thornapple St., left two squares to Beechwood Drive and left again to house

BEECHWOOD, the Capital's model subdivision, is the setting for this distinguished exhibit home . . . a setting to which the beauty of unspoiled nature lends the charm of a picturesque countryside and lovely wooded vistas. Sentinel shade trees guard each home from summmer sun . . . cool lawns of immaculately kept grounds brings forgetfulness of city streets.

Drive out today to see the "home beautiful" sensation of the year, furnished in inimitable good taste by WOODWARD & LOTHROP . . . equipped with all gas appliances—Electrolux, gas furnace, latest type gas range and storage water heater.

OPEN DAILY UNTIL NINE P. M.

Prices in Beechwood range from $16,750 up. Several other new finished homes are now available. Homes built to order.

G. F. MIKKELSON & SON

Office, 200 W. Thornapple St., Chevy Chase, Md.

Wisconsin 4255-2323

A Select Residential Development Close to Downtown Washington

See 314 HAMILTON AVE. Clarendon, Va.

Langhorne COMMUNITY

Financed with a fifteen-year Metropolitan Life Ins. Co. loan, assuring maximum economy and protection to the home buyer.

You'll not duplicate this value in or near Washington. A better class home incorporating every feature that modern, comfortable living demands—for the family of moderate means. Large living room with fireplace; 2 bedrooms; tiled bath with shower and built-in fixtures; latest type gas range; tiled kitchen sink; copper screens; electric refrigeration; hardwood floors throughout; large floored attic. Garage. Close to bus, stores, schools and churches.

OPEN FOR INSPECTION

Drive over Key Bridge—out Wilson Boulevard to Clarendon, turn south on Hamilton Avenue one block.

WEAVER BROS INC. REALTORS

Exclusive Agents.

Washington Bldg. DIstrict 9486

Detached Brick

Wooded Lots

Less Than Row House Prices

Right in Chevy Chase

West of Conn. Ave.

$10,750

CUSTOM BUILT

ALL DIFFERENT

BEAUTY LOCATION AND PRICE

No need now to be pushed off in a LESS DESIRABLE SECTION just because you want a decent home at a Reasonable Price.

GO SEE THEM OPEN EVENINGS

—TO INSPECT—

Drive straight out Conn. Ave. past Chevy Chase Club to LELAND STREET (OUR SIGN). LEFT 2 SQUARES TO HOMES.

DO IT NOW

Shannon & Luchs Development Company

SKYSCRAPER PLAN WINS $2,500 AWARD

Student Designs $7,000,000 30-Story Structure for Columbia University.

For his design of a $7,000,000 Columbia University skyscraper of 30 stories, equal in capacity to all of the space now occupied for educational activities, Howard Bahr, of Sayville, Long Island, has been awarded the Charles Follen McKim fellowship of the Columbia School of Architecture, it was announced last week by Dean William A. Boring. The fellowship carries a stipend of $2,500 for study abroad.

The idea of erecting a skyscraper in the midst of what McKim envisaged as an academic city surrounding the great dome of the university library, which he completed in 1897, was suggested to President Nicholas Murray Butler and the Columbia trustees by Dean Boring, who pointed out that such provision is the solution of the building problem on Morningside Heights.

"This building is to be flexible, to accommodate every type of space required, with every facility for offices, classrooms, laboratories, auditoriums, &c.," said Dean Boring, in a communication to President Butler. "The construction is to be such that the exterior would all be finished at one time, but the interior would be completed from time to time in such manner as may be needed.

Harmonizes With Campus.

"The design is to harmonize with the campus as a whole, the tall building dominating the skyline. This projected building is the logical solution of the campus building problem.

"The University of Pittsburgh has a tall building of 36 stories; Philadelphia has one under way of 30 stories; New York University has one now occupied of 11 stories. The elevator problem is solved for such a building.

"The space to be occupied on the campus is that which is covered by University Hall Building. The floor space of such a building is cheaper to construct, cheaper to maintain, the educational activities and administration are more effective and the ground area is better utilized.

"The base line of the building up to five stories would be in harmony with the present buildings, and like the original design of University Hall. In this building could be an auditorium, social rooms, perhaps a restaurant and organizations for the students.

Gynasium in Rear.

"The gymnasium is planned to be at the rear of the tall structure on the ground level. It is to be about 350 feet by 150 feet. The total ground area of the tall building would be about 28,000 square feet. The net area of the tall building—each floor—would be 21,400 square feet for use as offices, classrooms, &c., exclusive of halls, walls, elevators, toilets, stairs, &c.

"The tall structure would contain the equivalent of all space now on the campus, which is used for educational activities. The cubical contents of such a building would be about 12,000,000 cubic feet, which would cost from $6,000,000 to $7,000,000. Comparing this with a building like [illegible] Hall, it would cost less per cubic foot and contain the equivalent floor space of 30 to 40 similar buildings.

"It is to be noticed that no disturbance of the mechanical plant will be necessary; that part of the structure which goes up high will come to the rear of the driveway."

Looks to the Future.

The purpose of this year's competition, as outlined in the statement of the problem issued to the competitors, "is to provide Columbia with greatly increased space for the future expansion of its ever widening activities."

"The problem," the statement set forth, "includes the alteration and completion of that part of University Hall south of the driveway which runs through the building at the lower level, and, in harmonious combination with it, the design of a new tall structure which will completely replace the portion of University Hall north of the driveway.

"The building shall closely conform to the established style of Columbia architecture to the approximate height of the present buildings on the upper campus, the new north portion expressing the horizontal lines of University Hall and blending with it, while above this level the tall art of the building shall be in harmony with the university group as well as reflect its own internal structure."

Others Given Awards.

This year's competition for the McKim fellowship brought out numerous designs of unusual merit, according to Dean Boring. Second prize of $500 went to James Sasso of 181 Lincoln Road, Brooklyn, and third prize, also of $500, to Joseph De Marco, of Farmingdale, Long Island. They will study at Fontainbleau Summer School of Fine Arts. Both are graduates of Columbia College.

Vincent Furno, of Hempstead Gardens, Long Island, was first alternate; Hyman Roche, of 2798 Webb avenue, New York, second alternate, and Eugene Soniat, of New Orleans, La., third alternate.

Bahr was graduated from Columbia College in 1929. He received the degree of Bachelor of architecture from Columbia in 1931, and at commencement this year becomes a master of science. During the present academic year he has been the holder of a Columbia University fellowship. For two years he held the class of 1896 scholarship.

The jury of award was composed of the following five members of the American Institute of Architects, Dean E. V. Meeks, Yale University; Arthur L. Harmon, Harvey W. Corbett, Ely Jacques Kahn, William A. Delano.

VOLTA PLACE HOME PURCHASED

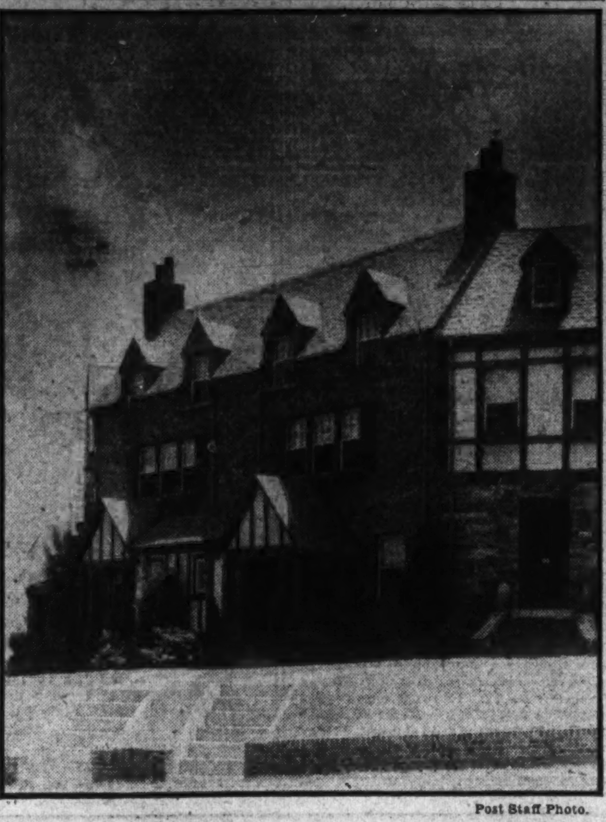

Post Staff Photo.

Foxall residence at 4400 Volta place northwest, purchased by Fred E. Nessell, registrar of George Washington University, from Waverly Taylor, Inc., developers and builders. This home has five bedrooms and two baths, living room, dining room, other utility rooms and a built-in garage.

BUILDING PERMITS

Representatives of the Brownley estate applied at the office of District Building Inspector Oehmann last week for a permit to construct a four-story stone, brick, concrete and steel store building at 1309 F street northwest. The estimated cost of the building is $60,000. James Baird Co. will be the builders and Porter & Lockie are the architects.

Permits to build issued by the office during the week included the following:

Shapiro Construction Corporation, four two-story brick dwellings at 610, 612, 616 and 618 Quackenbos street; cost, $25,000.

Zarin & Korman, two two-story brick apartments at 7308-7310 Georgia avenue northwest; cost, $15,000.

Kass Realty Co., one-story brick and concrete gasoline station at 101 M street northeast; cost, $10,000.

Maier Development Co., two-story brick dwelling at 2209 Minnesota avenue southeast; cost, $5,000.

Shapiro Construction Corporation, two-story brick dwelling at 1939 Lamont street northwest; cost, $4,761.

Harry T. Sisk, two-story brick residence at 4326 Davenport street; cost, $6,000.

H. T. Sisk, two-story brick dwelling at 4330 Davenport street northwest; cost, $7,000.

L. C. Matthews, one-story brick gas and oil service at 1369 New York avenue northeast; cost, $4,000.

William B. McConchie, two-story brick dwelling at 5500 New Hampshire avenue; cost, $7,500.

W. E. Grimes, 1½-story frame dwelling at corner of Bonini road and Southern avenue; cost, $6,000.

Annie Branson, two-story frame dwelling at 3350 Fifteenth place northwest; cost, $1,500.

Washington Gas Light Co., one-story brick calorimeter at 1220 Twelfth street southeast; cost, $2,500.

Mr. and Mrs. Miller J. Smith, two-story brick, frame and stucco dwelling at 3530 Camden street southeast; cost, $6,300.

W. A. Stuart, two-story brick dwelling at 4717 Forty-ninth street northwest; cost, $6,000.

Schindler Peanut Products, Inc., one-story brick and concrete tile garage at 1339-41 South Capitol street; cost, $1,700.

Louisa E. Gerner, two-story brick dwelling at 7739 Sixteenth street northwest; cost, $14,000.

C. Lewis, two-story brick dwelling at 4827 Jay street northeast; cost, $3,000.

W. C. and A. N. Miller, two-story brick and frame residence at 3112 New Mexico avenue northwest; cost, $6,326.

Court Restrains Pair From Church Activities

San Antonio, Tex. (U.P.).—Dr. Antonio B. Lopez y Sierra, Mexico City, and Dr. Elias Montoya, San Antonio, were temporarily restrained by a district court injunction here from acting as officials of the Mexican Orthodox Apostolic Catholic Church.

The two claimed to be patriarch and bishop, respectively, of the church, and had filed an injunction against Vicente Lenan and Hieronymus Maria von Monte de Honor. All parties in the litigation claim to be United States representatives of the church which was organized in Mexico in 1925.

ALL-ELECTRIC HOME ATTRACTS VISITORS

Hundreds of Families Have Viewed House Built by Shapiro Corporation.

Continued interest has been shown in the all-electric home recently opened at 6116 Thirty-second street by the Shapiro Construction Corporation. Since the opening a few weeks ago, several hundred families have visited the home, displaying a keen appreciation of its unusual plan and arrangement.

The colonial design has been followed faithfully in all the major architectural features and has even been carried out to the lighting fixtures, which are a unique modern interpretation of quaint colonial lamps.

On entering the house through the handsome Georgian entrance, one is struck at once by the spaciousness and splendid proportioning of the rooms. To the left is the large stepdown living room with a high wood-burning fireplace at the end and doors leading onto the porch. Beyond, occupying the entire southwest corner of the home, is the dining room — carefully planned with large windows and ample wall space so that dining room furniture may be arranged to its best advantage.

In the entire design of the house, with its many large closets and its beautiful, convenient kitchen, it is apparent that a desire to lighten household tasks is paramount. The kitchen, featuring a built-in Oxford kitchen cabinet, electric stove, electric refrigerator, electric clock, unusually large sink with broad drainboards and a delightful little breakfast nook, has charmed every woman who has inspected it.

Those who have not yet had opportunity to see this beautiful home should make a point of inspecting it at once. It is open from 9 a. m. to 9 p. m. and can be reached either by going out Connecticut avenue to Nebraska avenue, right on Nebraska avenue to Thirty-second street and out Thirty-second street to the home, which stands just beyond the corner of Thirty-second and Rittenhouse streets. It also may be reached by going out Western avenue from Chevy Chase circle to Rittenhouse street and turning left on Thirty-second street directly to the house.

The outstanding feature which impresses everyone is the large number of rooms in this new home. There are eleven main rooms, including six bedrooms, and a magnificent wood-panelled ballroom in the basement, and, in addition to these, three baths, two lavatories, a two-car built-in garage, service room, laundry, breakfast nook and a surprising number of large closets.

The lot, measuring 50 by 150 feet, is beautifully landscaped and set off by an interesting little lily pool at the rear. The back lot is sufficiently large to accommodate a swimming pool, a tennis court or a large putting green.

Huge Egg in Hen.

Bluehill, Nebr. (U.P.).—When Mrs. Alfred Frahm killed a hen the other day she found an egg that measured 16 inches around one way and 22 inches the other. The egg was covered with a tough skin. No yolk had formed. The egg weighed about one-sixth the entire weight of the hen.

Architects' Group Selects Officers

Charles H. Higgins Named President of New York Chapter.

Charles H. Higgins, of 101 Park avenue, New York, has been elected president of the New York Chapter of the American Institute of Architects for the coming year. Higgins, a former member of the city planning commission of Jersey City, succeeds Stephen F. Voorhees.

Dwight James Baum, recent winner of the gold medal awarded by Better Homes in America for the best two-story house constructed in America between 1926 and 1930, was elected vice president, to succeed Julian Clarence Levi. Other officers named were Eric Kebbon, 522 Fifth avenue, secretary; Frederick Mathesius, jr., 320 Fifth avenue, treasurer, and Christopher La Farge, 122 East Fifty-eighth street, recorder.

Mr. Higgins, who received his civil engineering degree from Princeton in 1903, is the architect of the Valeria Home, of the Christian Herald Children's Home, and of various commercial and industrial buildings. He is a lieutenant colonel of the Ordnance Reserve of the United States Army, a member of the Princeton University Graduate Council, Architectural League of New York, American Society of Civil Engineers and American Fine Arts Society.

Judge Dies at Trial.

Budapest (U.P.).—Dr. Peter Buzath, a judge, died of apoplexy while conducting a trial. He collapsed on the bench while a lawyer was pleading before him and was dead within a minute.

Survey Revises Bay Chart.

Boston (U.P.).—A revised chart of Massachusetts Bay from Cape Ann to Duxbury has been completed by the United States Coast and Geodetic Survey.

G STREET BUILDING SOLD FOR $100,000

Business Structure at 1344 Said to Have Been in Famous Lawsuit.

Sale of a business building at 1344 G street northwest, now occupied by Little Tavern Shops, Inc., a barber shop and billiard room, to a local investor at a consideration of more than $100,000 was announced last week by Kass Realty Co.

This building was erected on the site of what is said to have been the last residential structure in the heart of the downtown business district. This structure was a three-story and basement property, once the residence of Dr. Stanton, physician for the old Riggs House.

A flight of steps that led from its front door to G street is said to have been the cause of a famous lawsuit. When the neighborhood became congested as a growing business center an establishment nearby brought suit against the owner for having steps projecting on a business street. The resultant court proceedings revealed that there was then no District law preventing this. The steps were still there when the building was razed last year.

A. C. Hagar, promoter and builder of the Washington Building, who was killed in an automobile accident, was among former owners of the building, as were Harry Wardman and Thomas P. Bones.

Old Penny Found.

Stoughton, Mass. (U.P.).—Plowing a field that had been untilled for about half a century, Walter Robinson, of this town, recently uncovered a big U. S. penny dated 1840.

GLOVER PARK HEIGHTS

A Delightful, Protected Environment for Those Who Seek Best Surroundings for Their Home Life.

2424 39th St. N.W.

Open Daily and Sunday

Homes are of modified English design, of solid brick . . . 7 and 8 large rooms, including recreation room, 2 colored tile baths, cement front porches, built-in garages with overhead doors. Deep landscaped lots, paved street and alley. Interior refinements include choice of Electrolux or Westinghouse refrigeration. McDougall kitchen unit, natural or ivory trim, paneled walls, cedar-lined closets with mirror doors. Less than two blocks from new school; carefully restricted community with refined environment.

$9,550 Up

To reach, take Burleith-Glover Park bus or drive out Que St. to 37th; north to Tunlaw Rd., and left on Benton to 39th. Exhibit home open daily until 9 p. m.

Tower Bldg. Cooley Bros. "BUILDERS OF BETTER HOMES" Nat'l. 9240

Washington's BEST BUYS

Selling faster than construction!

PEOPLE are still asking "HOW CAN THEY DO IT?" as more and more brilliant features are added to the Harvard Terrace Homes and more and more are sold prior to construction.

There is no mystery about it: Expert planning, enormous buying power, labor by the day, and elimination of speculative financing enable us to create values that no sane buyer can overlook — values that no other builder can duplicate.

These are no idle statements. We can back them with PROOF. See for yourself. More than 100 already sold. Drive out 16th St. to Mt. Pleasant, left on Mt. Pleasant, and left again on Hobart (the first street north of Harvard).

BUILT BY Shapiro CERTIFIED BY

- Overlooking beautiful Rock Creek Park
- Spacious Cool Wood-Panelled Ballrooms
- 8 Rooms and 3 Covered Porches (2 screened)
- All-Gas Convenience De Luxe Kitchens
- Gorgeous Hollywood Tiled Baths in Color
- 2-Car Built-in Garages
- 99 Sensational Features

ONLY $9,950

NEW EXHIBIT HOME, 1732 HOBART ST. N.W.

HARVARD TERRACE HOMES

Priced at $5,000 less than actual Appraisal!

BUILT BY Shapiro CERTIFIED BY

Electric Home at 6116 32nd St. in exclusive Chevy Chase, D.C.

6 Bedrooms and five other main rooms, including Stepdown Living Room and Magnificent Panelled Ballroom with hardwood dance floor. 3 baths, 2 lavatories, 2-car built-in garage, service room, laundry, breakfast nook, and many closets.

Beautiful All-Electric Kitchen with electric stove, refrigerator, and clock, built-in Oxford cabinet, built-in sink with double drainboards, plenty of light and air. 50-gallon electric hot-water storage tank, Ideal Automatic Gas Heat in basement.

Splendid Lot 50 x 137 Feet, beautifully landscaped with sod, shrubbery and lily pool. Plenty of room at rear for swimming pool, tennis court or putting greens.

Finest Location in D. C. Just one-half block from corner of 32d and Rittenhouse in Chevy Chase, D. C. Traction Company bus passes corner every fifteen minutes.

Come See It Today. Drive out Connecticut Avenue to Nebraska, right on Nebraska to 32d, left on 32d to Rittenhouse. Home is just beyond corner on left-hand side going out. Office phone, Na. 8949.

Actually Appraised at $20,000 by officials of local building and loan and title companies, after inspection of comparative home values in D. C. Be sure to see it today. It is a sensational bargain, priced to sell immediately at

$14,950

Opposite Meridian Hill Park

2400 16th STREET

Desirable Apartments Offered For Lease

Schedule of Rentals

One Room and Bath, $50 to $60
Two Rooms and Bath, $80 to $100
Three and Four Rooms and Bath, $100 to $150
Five to Eight Rooms and Three Baths, $200 to $375

Furnished Apartments Available

APARTMENTS offering the spaciousness and facilities of a fine private residence, in a building that has long been known as Washington's foremost apartment residence. It is a mark of distinction to live at *2400*, but the cost is surprisingly reasonable. Appointments and surroundings provide a background for luxurious living that will have an outstanding appeal to the family of discrimination. The spacious, beautifully furnished lobby—large dining room—ballroom —and reception rooms are at the disposal of tenants, for entertaining . . . A large garage, with space for 300 cars, has chauffeurs' rooms, a full line of accessories and repair shop with expert mechanics.

Resident Manager on Premises. For Information or Appointment to Inspect Phone Columbia 7200.

WEAVER BROS INC. REALTORS

Washington Building *Agents* DIstrict 9486

Mortgage Loan Correspondent, Metropolitan Life Insurance Company

Wesley Heights

The Garden Spot of Washington

4530 CATHEDRAL AVENUE

HERE is a property where the greatest thought was exercised in creating a plan hard to improve, both in the house itself and in the extensive layout of the grounds, running to a depth of 246 feet, with stately shade trees, beautiful landscaping, prize-winning gardens and rustic pool. The house has a reception hall with adjacent lavatory, living room, library, dining room, large sun porch, kitchen and pantry; 4 bedrooms, 3 baths and large porch on second floor; finished third floor; a suite of three rooms and bath in basement. Electric refrigeration, gas heat and two-car garage.

Open for your inspection Today 10 a. m. until dark.

W. C. & A. N. Miller

1119 17th Street DEcatur 0610

Read The Post's New Classified Ads

REAL ESTATE SEEN AS RECOVERY LEVER

Individualistic Quality and Ownership Spread Are Basis of Reasoning.

Chicago, June 11.—Real estate will lead the way to recovery, Herbert U. Nelson, Chicago, executive secretary of the National Association of Real Estate Boards, in advancing this belief, bases it on the highly individualistic quality of real estate holdings, due to the extent of their ownership spread.

Here are four elements of the present situation, as Mr. Nelson outlines them:

"1. In the field of real estate the process of reorganization on a new basis has gone further than in other fields. Real estate is owned by millions of persons. Each property stands on its own feet. The millions of owners can not act concertedly. It is not possible to support the real estate market artificially through large credits extended by banks or by Government, as has been done with wheat, railroads, public utilities and other commodities and businesses. Since 1927, when the real estate market started to recede, each real estate holding has had to meet its obligations and adjust itself to conditions. On larger projects on which bonds were issued the process of reorganization in many cities is almost completed. In such cases equity holders and mortgagees have taken their losses. Moreover, where bondholders have taken over the property they are in the position of common stockholders and from now on actual earnings will determine the value of their bonds.

"2. The debt on real estate has been decreased. Since 1927 institutional and private loans on real property have been curtailed rapidly. During the current year almost no money has been available in most communities for real estate loans. During this four-year period, necessarily, indebtedness on real estate has consistently been decreased.

"3. The mortgage debt of real estate is less than that of other commodities. The value of privately owned real estate in the country is in excess of $150,000,000,000. The total amount of the mortgage debt has been estimated at $35,000,000,000, which equals 23 per cent. The bonded debt of many of the most conservative and well established transportation and industrial enterprises today exceeds 80 per cent of their present value.

"Many forms of business and investment, undoubtedly, must go through some process of reorganization by which their fixed debts can be scaled down before they are in a position to resume healthy and increasing activity. Real estate, having a relatively small ndebtedness, is in a position to lead the way.

"4. Accumulating demand. Since 1926, a steady recession in construction of new housing facilities has continued until at present the construction industry is operating at less than 25 per cent of its capacity. In the meantime, many families are living doubled up. In the meantime, also, cities have continued to grow. Depreciation continues to wipe out each year approximately 2 per cent of our existing buildings. As the readjustment continues and as families put themselves into the situation where they can maintain themselves, it may be assumed that one of their first demands will be for decent housing. Figures in the possession of the National Association of Real Estate Boards indicate that the doubling up factor has reached approximately 10 per cent. This alone would absorb practically all the vacancies now existing in our cities."

Test Huge Radio Station.

Moscow (U.P.).—Experimental broadcasts on the world's largest radio station, being erected in Leningrad, are scheduled for this month. If these prove successful, the station will be opened in September.

RESIDENCE IN CHEVY CHASE, MD., PURCHASED

Post Staff Photo.

Home at 6 Williams Lane, Chevy Chase, Md., sold for Alfred J. Baker to Laurence O. Manley through the real estate office of Boss & Phelps.

PARK TERRACE AREA HOMES ARE UNUSUAL

Eight-Room Residences Are Featured by Ballroom of Listinctive Type.

Construction work is going forward rapidly on the 35 beautiful new dwellings being erected by the Shapiro Construction Corporation on Walbridge road and Lamont street, overlooking Rock Creek Park.

The new development, to consist of eight-room, two-or-three-bath houses, priced as low as $8,950, will be known as Park Terrace homes. Handsome paneled ballrooms, two-car, built-in garages and distinctive Hollywood bathrooms will be featured, according to J. B. Shapiro, president of the Harvard Terrace Development Corporation, owners.

At the June 2 jury meeting of the Architects Advisory Council the design of the Park Terrace homes won the seal of approval for "meeting the standard which should be maintained for private buildings in the neighborhood," with added approval "as a very good row house design."

Unusual value is said to be represented here both in the land and the improvements, since this development is located on some of the last available ground in the Mount Pleasant residential section. The only other large tract remaining in this immediate vicinity is the Harvard Terrace homes development on Hobart street, where the Shapiro corporation reports that homes are still selling faster than construction.

The Park Terrace homes are being built in response to a public demand for a slightly smaller house, placed in this same desirable section, and including the distinctive ballroom and other features which have entered into the Harvard Terrace homes.

The total value of the land and improvements will be in the neighborhood of $350,000. The home will be of striking design and beautifully constructed in tapestry brick, with broad and comfortable porches. Step-down living rooms will be uniform throughout and in some of the homes an unique center hall plan will be used.

The proximity to the park, with its bridle paths, picnic grounds, baseball diamonds, tennis courts and other recreational facilities, makes the location particularly attractive. Mount Pleasant is, in general, some of the highest ground in the District of Columbia and has enjoyed a steady growth. Sixteenth street's famous "Embassy row," the Mount Pleasant and Fourteenth street shopping sections, the many churches, schools, library, stores and motion picture theaters, the parks and the many car and bus lines have made it very popular for residences of the better type. The Park Terrace homes will be open for inspection shortly and the public is invited at the present time to see the Harvard Terrace exhibit home at 1732 Hobart street, just off Mount Pleasant street. To reach the exhibit home, go up Sixteenth street to Mount Pleasant, then left on Mount Pleasant and left again on Hobart, the first street north of Harvard.

THE
Forest Section
OF
Chevy Chase

Offers not alone one of the city's most refined and fascinating home communities but a remarkable

$16,500 Home

A very luxurious plan and rates well with any $20,000 value

DON'T MISS THIS
One Left

—TO INSPECT—
Drive out Conn. Ave. to BRADLEY LANE (north line of the famous Chevy Chase Club) turn LEFT 2 squares, follow signs.

SHANNON and LUCHS
CO.

MORE THAN A PASSAGEWAY

Upstairs Hall Should Have Its Own Character

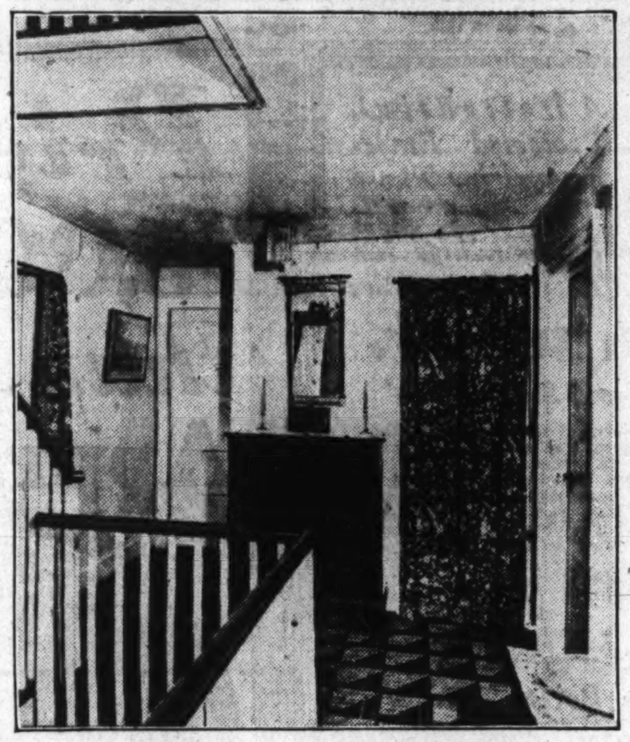

Colorful prints relieve monotony of many doors.

Prepared by the Decorators Club of New York for The Washington Post.

An upstairs hall should be much more than a mere passageway, and should be furnished so that it gains a personality of its own.

In this illustration the colorful print of red, yellow and gray that is used for curtains adds a decorative note and relieves the monotony of the many doors which frequently open from a hall.

The antique pine chest is an addition which is practical as well as decorative as it holds blankets and other heavy bedding. The small table against the side wall is another old piece, and is planned by the decorator, Mrs. Forbes McCreery, to break up a long wall space which might have seemed bare without some piece of furniture. The table does not clutter up the narrow hall.

The geoemtric design in the hooked rug, in red, yellow and gray, adds to the interest of the hall.

"My dear, your new home is just adorable"

"Glad you think so for we're simply delighted with it. We saw it advertised in The Post and we couldn't resist buying at the low price asked."

You, too, will find the greatest values and the very choicest offerings when you want to

Buy or Rent a Home
Rent an Apartment
Lease Office Space
Buy a Home Site—

Advertised in
The Daily Classified Section and *The Sunday Real Estate Section*
of

The Washington Post
The Capital's Greatest NEWSpaper

TWO MORE APARTMENTS JOIN THE MASTER METER PLAN

GAS

FOR COOKING AND REFRIGERATION ..INCLUDED IN THE RENT

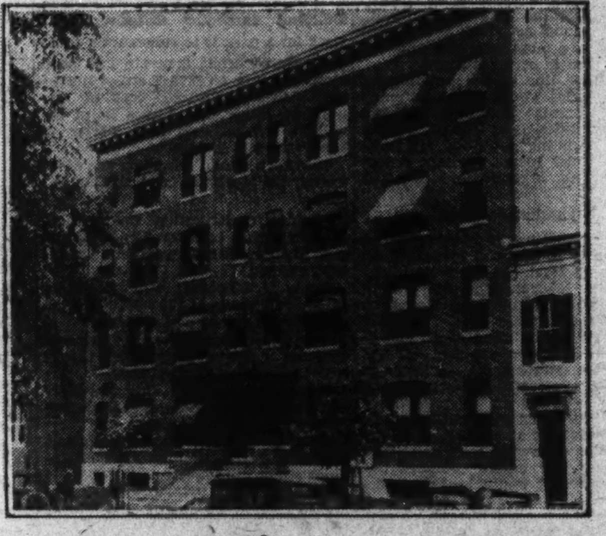

1121 24th St. N. W.—*Convenient to Government buildings and only one block from Pennsylvania Ave. Apartments of one and two rooms, in addition to kitchen and bath. For information, call L. W. Groomes, NAtional 1768.*

All Washington is *modernizing with gas.* This week two more apartments join the ever-growing list, installing the Master Meter and Electrolux, the gas refrigerator. Gas for both cooking and refrigeration is included in the rent.

Tenants are quick to respond to the Master Meter plan of the gas-convenience apartment, because they know it gives them the most modern, the most convenient and time-saving kind of cooking and refrigeration.

Apartment owners are flocking to the Master Meter plan because they know it keeps their apartments filled with satisfied tenants. It is the best kind of advertising—the most economical form of "occupancy insurance."

The apartments shown at the right have equipped model apartments, open to the public. Visit them and see how convenient and economical such an apartment can be when it is *modernized with gas.*

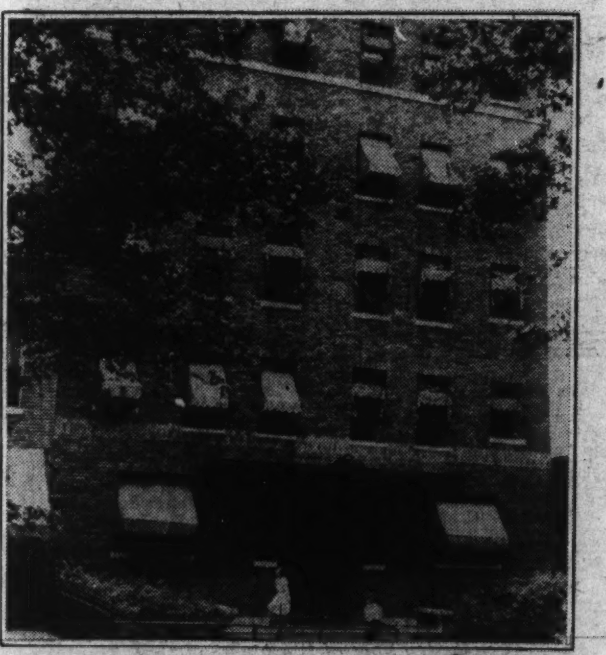

1107 11th St. N. W.—*A modern, fireproof building. Apartments consist of one room, with kitchen, dinette, and bath, and rent for $43.50. For information, call the George W. Linkins Company, DEcatur 2500.*

MODERNIZE *with* Gas

WASHINGTON GAS LIGHT COMPANY
Builders' and Architects' Division
411 Tenth Street N. W. NAtional 8280

Tune in the Washington Gas Light Orchestra Every Sunday evening at 6:30 on WRC

F.L. WRIGHT TO TALK AT REALTY SESSION

Famous Architect to Discuss Methods of Reducing Building Costs.

Frank Lloyd Wright, Spring Green, Wis., architect, and devisor of nine different construction methods designed to simplify the building process, will be a principal speaker before the National Association of Real Estate Boards in a general session of its annual convention at Cincinnati, June 29, 30 and July 1, to be given over to present housing questions. He will talk particularly on what the architect, the realtor and the builder can do to reduce the actual cost of residential building and at the same time give the family whose income is perhaps $2,000 a year a modern, comfortable home.

Mr. Wright, architect of the Imperial Hotel, Tokyo (1916), built so that it could "float" and successfully withstand an earthquake, but best known for his style in residential structures, has recently applied the cantilever principle and other devices to the projected 18-story "St. Mark's Tower," New York, apartment building of steel and glass hung wholly on a core of concrete retaining walls, so designed that complete shop fabrication is possible.

Edward A. MacDougall, New York, chairman of the association's housing committee, will outline plans for local housing conferences, under the leadership of local real estate boards, to ascertain actual present housing needs.

As already announced, James S. Taylor, chief of the division of building and housing, United States Department of Commerce, will address the home builders and subdividers' division of the association at its convention on "New Economics in Materials and Construction."

Scope of Taylor's Talk.

Mr. Taylor states that he will discuss "not only certain technical developments in keeping with more or less convenient types of house design and construction, but also some of the more radical departures, ranging from the use of prefabricated units of metal and wood, to the use of rammed earth, obtained from the excavation as a material for walls. These subjects will be treated from the point of view of the operative builder, who is in intimate touch with the home buying public, and occupies a pivotal point between the manufacturer and the public. How the operative builders may best keep in touch with the multitude of developments constantly taking place is one of the problems that will be dealt with."

Harry S. Kissell, Springfield, Ohio, past president of the national association, will talk before the home builders and subdividers on "The Effect of Recent Economic Changes Upon Home Building."

John A. Ahlers, Baltimore, designer of all the houses built to date in Northwood, latest development of the Roland Park Co., Baltimore, will talk on designing a popular small house.

John W. Higganbotham, of the Cyrus Crane Willmore Organization, Inc., St. Louis, will address the division on "Organizing and Managing a subdivision Project."

W. C. Miller to Speak.

W. C. Miller, of Washington, D. C., will give ways of handling the problem presented by the old house when the family decide they are ready to buy or build a new one.

Albert H. Morrill, Cincinnati, president of the National Chain Store Association, head of the Kroger Grocery & Baking Co., will address the brokers' division of the association on chain store distribution and its effect on real estate.

A general round table on real estate brokerage problems today will be a feature of the brokers' division program. Guy S. Greene, Detroit, will be discussion leader for this round table.

Paul E. Stark, Madison, Wis., will deal with the question, "Which Is Wiser—to Buy or to Rent?"

Guy W. Ellis, vice president of the Sea Island Co., Sea Island Beach, Ga., former sales councilor of the national association, will talk on handling the price question.

193,218 Private Brewers.

Ottawa, Ont. (U.P.).—Figures issued by the Department of Revenue, show that 193,218 Canadians hold permits for brewing beer. Of this number, 126,890 are held by residents of Ontario.

SIDE PORCH AND SPACIOUS LAWN OF MODEL HOME

Post Staff Photo.

Another view of The Washington Post Model Home at 6318 Beechwood drive in Beechwood, Chevy Chase, Md. This dwelling was built by G. F. Mikkelson & Son, developers of Beechwood, and furnished by Woodward & Lothrop. This view shows the side porch and spacious lawn.

ALL-ELECTRIC KITCHEN FEATURE OF HOME

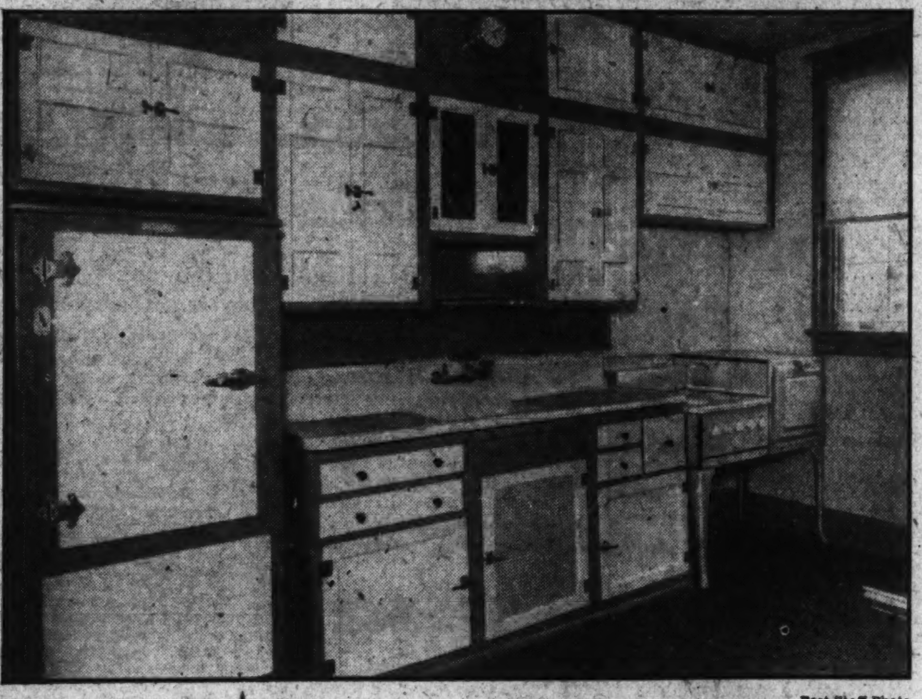

Post Staff Photo.

Kitchen of the interesting new colonial residence at 6116 Thirty-second street in Chevy Chase, D. C., built by the Shapiro Construction Corporation. The all-electric kitchen and the many novel features of construction embodied in this home have attracted widespread attention.

Paul Ellis' Life Study in Numbers

At 65, Is Estranged From 10th Wife, Woos Another, Gets 180 Days in Jail.

Chicago, (A.P.).—Numerologists might get a lesson from the life of Paul Ellis.

He's 65, estranged from his tenth wife.

Wooing, 'tis said, an eleventh.

Owes his ninth spouse $166.

Father of sixteen children.

Grandfather of five.

Fourteen charities help his ten families to subsist.

Four times in jail in the last six months for alimony debts.

It all adds up to another term of six months in the County Alimony Club, decreed by Judge Daniel Trude.

Mayflower Okeh for Governor.

Hartford, Conn. (U.P.).—Gov. Wilbur L. Cross has been accepted as a member of the Connecticut Society of Mayflower Descendants, being ninth in descent from William Bradford, first Governor of Massachusetts.

Realtors Will Attend National Boards' Parley

Washington realtors who will attend the convention of the National Association of Real Estate Boards at Cincinnati, June 29, 30 and July 1, are the following:

W. C. Miller, of W. C. & A. N. Miller, member of the executive committee of the homebuilders and subdividers division; H. Clifford Bangs, member of the nominating committee and executive committee of the brokers division; Waverly Taylor, of Waverly Taylor, Inc., member of the executive committee and home builders and subdividers division; J. F. M. Bowie, H. L. Rust Co., president of the Washington Real Estate Board; John L. Weaver, Weaver Bros., Inc., a past president of the national and local real estate boards, and Joseph A. Herbert, jr.

Objective Switched.

Lathrop, Calif. (U.P.).—While Mrs. J. W. Brakefield relieved her husband in an all-night vigil for chicken thieves, burglars entered the bedroom where Brakefield was sleeping, stole his trousers, money, watch and other valuables.

Medicinal Milk Test Successful

Keeping Cows on Special Diet Aids Treatment of Infants' Disease.

New York (A.P.).—Milk produced by cows kept under a diet of green fodder has been beneficial in the treatment of nutritional anemia in infants, according to Prof. Oscar Erf, of the Ohio State University, and may eventuallly be developed into a cure for pernicious anemia in adults.

Prof. Erf, speaking at the annual convention of the American Jersey Cattle Club, reviewed the results of ten years of experimenting, in conjunction with his son, Dr. Lowell Erf, of Columbus, Ohio, and Dr. Ernest Scott, of Ohio State.

Prof. Erf said that 85 per cent of the infants to whom the treatment was administered recovered.

Natural Ice Sales Banned.

St. Thomas, Ont. (U.P.).—The St. Thomas board of health has passed resolutions prohibiting the sale of natural ice in St. Thomas.

BRITONS MAY ADMIT FOREIGN PLAYERS

Home Protests Being Heeded Against Policy Banning Actors From Land.

London (U.P.).—Foreign actors and entertainers ought to have an easy time getting into Britain next year.

The government's efforts this season to keep them out, in the hope of making the stage here "all-British," has aroused such a storm at home that the policy next year is likely to swing to the other extreme.

The British Actors Equity Association, whose members led the protests, is drawing up rules similar to those of the American Equity governing foreign members. In the United States, foreign actors join the local organization by paying a $60 entrance fee, and their interests are safeguarded as well as those of American actors.

It would be disastrous for the great number of English actors and entertainers abroad if foreign governments should make reprisals against the government's present policy. Recently the government has been relenting noticeably. It has agreed to consult the stage organizations before ordering any further deportations.

Next year, it is reported, the ministry of labor will give permits to 80 per cent of the number of musicians who normally come here to play. Heretofore it has consulted the Incorporated Society of Musicians to learn whether a musician was famous enough to be allowed a permit. There were frequent controveries over who was famous and who was not.

"When our theatrical stars go to America they are under an obligation to observe the conditions of the American Equity," said the secretary of the twin British organization. "They certainly enjoy unsurpassed privileges and we in Great Britain hope to offer them equal ones."

Hog Weighs 1,400 Pounds.

Raymond, N. H. (U.P.).—Harry D. Whittier believes he owns New Hampshire's biggest hog. It is 9 feet long, 4 feet high, and weighs nearly 1,400 pounds.

ARABIAN DESERTS FORMERLY POPULOUS

Water Plentiful in Palestine Era, View Set Forth by Scientist.

Ann Arbor, Mich. (A.P.).—The Arabian desert, near the region generally associated with the biblical Garden of Eden, may become recognized by scientists as a great center of population in prehistoric times, from which the ancestors of modern man migrated to other parts of Asia, as well as Africa.

Dr. R. Henry Field, assistant director of the Field Museum, Chicago, told the central section of the American Anthropological Association at its annual meeting he has found evidence that man lived in paleolithic times where the desert now evists.

Although the region now is without sufficient water to make living possible, Dr. Field said there is every reason to believe it formerly was well watered and that paleolithic man lived there for a long period of time.

Fifteen hundred years ago Romans constructed a huge stone cistern in the midst of the present desert, which indicate that water was more plentiful there then. Dr. Field also pointed out that beds of rivers still are found in the desert.

The anthropologist said he found tools and other implements of the Stone Age in the desert. He concluded that "whether paleolithic man lived there 10,000 or 100,000 years ago, no one can say."

Virginia's Realty Group To Convene October 20

The annual convention of the Virginia Real Estate Association will be held at the George Mason Hotel, Alexandria, Va., October 20, 21 and 22. John G. Graham, of the firm of Graham & Ogden, Alexandria, Va., is general chairman.

The following new members have been elected to membership in the Alexandria-Arlington-Fairfar Real Estate Board: Nelson T. Snyder, jr., and Gardner L. Boothe 2d, Alexandria, Va.

Why Pay More Than You Can Afford . . .

for the apartment that meets your requirements as to location and facilities . . . both are unsurpassed at

SEDGWICK GARDENS

and rentals only

$57.50 to $135

Secretarial Service

Garage

Resident Manager

WEAVER BROS INC REALTORS

Agents

Washington Building DIstrict 9486

DISTINGUISHED RESIDENCE

• 4500 16th St. •

Suitable for Home, Club or Physician

HALF ORIGINAL COST

Will Trade

Open Today 11 to 7:30

CHILDRESS

Woodward Building District 7395

FIRST SHOWING Of Unusually Attractive Chevy Chase Home

5812 32nd St.

$12,750

Six large rooms, two tiled baths and lavatory, two log-burning fireplaces, splendid recreation room, breakfast room, fully equipped kitchen. Brick garage, screens, weather strips.

Also See 5810 32d St.—4 bedrooms—$13,250.

Wm. H. Saunders Co., Inc.

1519 K St. N.W. DI 1015

GAS

GIVES YOU MORE HOUSE FOR THE MONEY

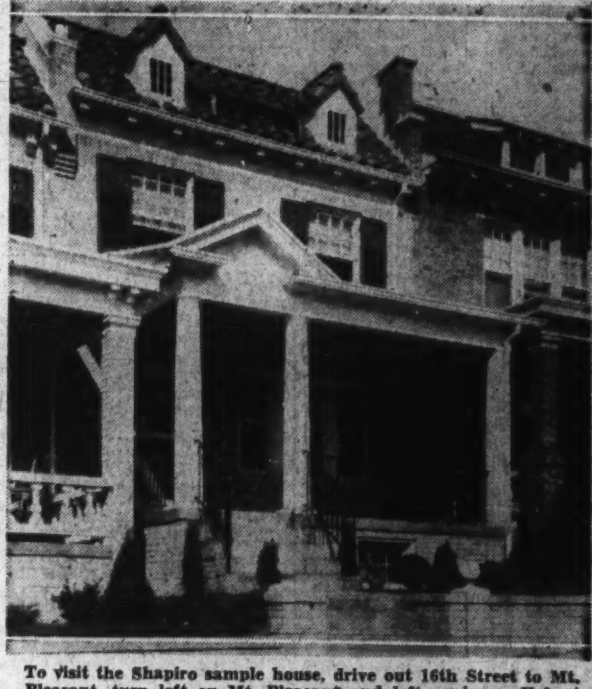

To visit the Shapiro sample house, drive out 16th Street to Mt. Pleasant, turn left on Mt. Pleasant and left again on Hobart St. to 1732—the first street north of Harvard Street. For further information, call the Shapiro Construction Corp., 1420 K St. N. W. NAtional 8949.

Shapiro knows it, and was the first Washington builder to take full advantage of that fact. Shapiro created large additional space in the houses he built by using gas heat—so clean and quiet and compact that the basement becomes as neat and usable as any room in the house.

In his latest Harvard Terrace home, this builder employs Ideal Gas Heat to make possible an almost unheard of luxury—a spacious basement ballroom in a house selling for $9,950.

This use of gas heat added so much value to Shapiro homes, and made them so popular, that the builder now uses all gas appliances to add the same extra value throughout the house. His newest home at 1732 Hobart St., in Harvard Terrace, has a gas refrigerator, modern gas range, an automatic storage gas water heater, as well as automatic, effortless gas heat.

These are the days when plus-value counts—and Shapiro offers it at Harvard Terrace. Visit the development, and see for yourself that gas can make a small home as modern and luxurious as a mansion.

MODERNIZE with Gas

WASHINGTON GAS LIGHT COMPANY

Builders' and Architects' Division

411 Tenth St. N. W. NAtional 8280

Tune in the Washington Gas Light Orchestra every Sunday evening at 6:30 on WRC

WESLEY HEIGHTS

The Garden Spot of Washington

3000 44th Street

(Corner of Hawthorne)

$26,500

For immediate sale

Owner leaving for Europe

13 Rooms—4 Baths

(6 Family Bedrooms and 3 Baths)

(2 servants' rooms and bath)

Also Living Room—Library—Dining Room—Sun Room—Kitchen and Pantry

Electric Refrigeration—Oil Burner—Awnings—Screens

Weatherstripping—2-Car Garage

Large corner lot beautifully landscaped

Open Sunday 10 A. M. Until Dark

W. C. *and* A. N. MILLER

1119 17th St. N. W. DEcatur 0610

OPPORTUNITY!

Built to Sell For

$25,000

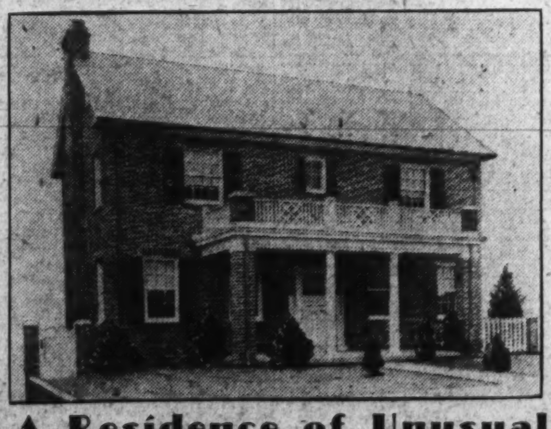

A Residence of Unusual Distinction in Beautiful

• SHEPHERD PARK •

7716 14th St.

$17,500

Open Daily and Sunday Until 9 P. M.

All brick; center hall; 4 bedrooms; 2 baths; first floor den. A beautifully finished home in an unusually pretty setting—a large yard artistically landscaped. Paneled walls in living and dining rooms. Electric refrigeration. Attic. 2-car built-in garage. Lot 143 ft. deep.

Drive north on 16th St. to Juniper St., east to 14th St. (beyond Walter Reed Hospital) and turn north.

Owner Builder MAX SUGAR Adams 0546

GLASS BILL URGED AT BANKERS' MEET

C. W. Collins Asks District Bankers' Convention to Advance Reserve Reform.

Special to The Washington Post.

Hot Springs, Va., June 11.—Appealing for conservative modernization of the Federal Reserve system and the national banking structure as a whole, Charles W. Collins, of Washington, urged the convention of the District of Columbia Bankers Association today to give prompt and whole-hearted support to the advancement of the Glass bill, now on the Senate calendar.

Mr. Collins, who was formerly adviser to the bureau of the budget, is a lawyer as well as a recognized authority of the banking system of the United States. He is the author of many books on banking and finance. As the principal speaker at the final business session of the convention today, he reviewed the attempts at banking legislation in the present session of Congress, concluding with a vigorous appeal for the Glass bill, which would restrict the use of funds for speculative operations, bring about more rigid Federal control of the national banking system, regulate the operations of security affiliates and establish a Federal liquidating corporation to hasten aid to the depositors of closed banks.

No Action This Session.

"I feel safe in saying that the country will in the near future see the enactment of an important banking measure," Mr. Collins said in conclusion. "The time is ripe for it. Many banking bills already have been introduced in both houses of Congress and there is a great deal of unrest and uncertainty in financial circles over what the outcome will be. With due respect to the proponents of other bills, the Glass banking bill is the outstanding financial measure of this Congress."

In his appeal for further governmental regulation of banking, Mr. Collins was in direct conflict with Merle Thorpe, editor of the Nation's Business, who told the convention on Friday that one of today's principal difficulties in banking was the restraint of the Federal Government's policies upon the initiative and operation of individual bankers.

Would Curb Speculation.

Discussing the proposed restraint on loans for security speculation, Mr. Collins said the Glass bill extended no new power to the Federal Reserve Board, but embodied merely "an intensification and clarification of authority already granted by the Federal Reserve act."

"The other principal Federal reserve feature is similarly in the direction of a clarification of the reserve act and provides on the one hand for a closer supervision of the open market transactions of the Federal Reserve Banks by the Federal Reserve Board and on the other for a recognition of the responsibility of the Federal Reserve Board for discussions and negotiations with foreign bankers with respect to central banking policies in their relationship to the Federal reserve system."

The experience of the last three years has convinced many students that security affiliates of the great metropolitan banks must be subjected to some sort of Federal supervision, the speaker continued.

"The bill touches this question in three aspects: First, the divorce after three years of security affiliates from member banks where there is an identity of stock ownership or a substantial overlapping of management personnel; second, for this interim period of three years and as to securities corporations otherwise affiliated, there is provided a system of periodical examinations by the Federal authorities and a requirement for periodical reports of condition to the Federal Government; and third, member bank loans to security affiliates or loans to customers, collateraled by securities of such affiliates are restricted.

"In view of the general experience with the operations of security affiliates during the past few years it will be generally agreed that they should be subjected to Federal supervision. The question, however, of the complete divorce and outlawry from affiliation with commercial banking of the business of buying and selling investment securities, where such business is carried on by a corporation identical in ownership with a member bank, brings up the important question of long-term financing of commerce, industry and local government.

Security Affiliates.

"The bulk of long-term financing has heretofore been done through these security affiliates and many students of finance take the view that the country would be better served if the Glass bill were amended by striking out the provision for absolute divorce, but retaining the provisions for strict supervision and reports of financial condition.

"Senator Glass in bringing this provision of the bill to the attention of the Senate indicated that he himself and some other members of the committee were of the opinion that these affiliates should be permitted to continue in business as such, but 'under severe espionage and restrictions and requirements of examination and report.'

"The next major subject of legislation in the bill involves the supervision and regulation of group banking. I think it can be fairly said that these provisions are satisfactory to the best type of group banking in the United States."

Carnegie Steel Plants In Ohio Will Resume

Youngstown, Ohio, June 11 (A.P.). Resumption of operations at about 30 per cent by the Ohio works of the Carnegie Steel Corporation here will give work to hundreds of men after a two-week lay-off. The resumption includes two blast furnaces which had been standing by, six open hearth furnaces, the Bessemer plant and Bloomington mills.

It is estimated that operations of Youngstown Sheet & Tube Co. next week will decline, but, due to the Carnegie resumption, the district's steel output will show a 5-point rise to about 20 pert cent of capacity.

Kentucky Tobacco Sales.

Frankfort, Ky., June 11 (A.P.).—Eugene Flowers, State commissioner of agriculture, reported today Kentucky warehouses sold 5,898,245 pounds of tobacco during May for $184,153.04, or an average of $3.29 per 100 pounds.

STOCK AND BOND AVERAGES
(Associated Press.)

STOCKS.

	50 Industrials.	20 Rails.	20 Utilities.	90 Total.
Yesterday	38.5	15.6	59.3	38.6
Previous day	39.1	15.5	59.4	39.0
Week ago	41.6	17.0	62.7	41.5
Month ago	46.0	19.7	78.4	47.7
Year ago	103.6	76.2	157.9	109.0
Three years ago	210.1	134.8	236.8	201.8
Five years ago	121.6	117.0	115.2	118.1
High, 1932	68.9	39.8	111.0	71.3
Previous low, 1932	35.5	13.3	51.8	35.0
High, 1931	140.2	106.2	203.9	144.3
Low, 1931	60.0	30.8	92.8	61.3
High, 1930	202.4	141.6	281.3	205.8
Low, 1930	112.9	86.4	146.5	114.7

BONDS.

	20 Industrials.	20 Rails.	20 Utilities.	60 Total.
Yesterday	55.3	53.7	74.1	61.0
Previous day	55.3	53.7	74.0	61.0
Week ago	56.3	53.7	73.8	61.2
Month ago	57.8	58.7	76.4	64.3
Year ago	82.8	99.3	100.5	94.2
Two years ago	93.6	107.0	99.7	100.1
Three years ago	93.1	102.6	97.1	97.6
High, 1932	71.3	78.0	85.7	78.1
Previous low, 1932	54.2	47.4	70.9	57.5
High, 1931	90.4	103.7	101.5	98.7
Low, 1931	62.3	62.3	80.2	68.5
High, 1930	94.9	109.8	101.4	101.9
Low, 1930	83.3	97.3	96.6	92.6

(Copyright, 1932, Standard Statistics Co.)

WALL STREET BRIEFS

New York, June 11 (A.P.).—The Acme Steel Co. today declared a quarterly dividend of 25 cents, payable July 1 to stock of record June 20. Three months ago a payment of 30 cents was made.

Kaufman Department Stores Co. has declared the regular quarterly dividend of 20 cents on the common stock, payable July 28 to stock of record July 9.

Consolidated Film Industries, Inc., has omitted the quarterly dividend of 50 cents on the preferred stock due at this time. The company stated that earnings cover the dividend requirements on the preferred, but omission was decided upon to make available additional funds for working capital.

The St. Regis Paper Co. has omitted the quarterly dividend of $1.75 on the preferred stock due at this time.

Stockholders of the Murray Corporation of America will vote next July 11 on a plan to reduce that company's capital structure. The plan calls for converting the present no par common shares to an equal number of shares of $10 par value, reducing the stated capital to $8,029,120 from $22,745,127. A portion of the resulting capital surplus would be used to write down net physical assets by $8,896,654.

The United States Steel Corporation is understood to have negotiated a contract with the Edward G. Budd Manufacturing Co. whereby it has acquired rights to the Budd system of stainless steel construction including the Budd shot-welding process for the use of its subsidiaries in the construction of ships, bridges and structural elements in building.

Mills in principal centers had an aggregate production of 4,832,735 barrels of flour in the four weeks ended May 28 compared with 5,167,171 barrels in the like 1931 period, General Mills, Inc., reports. In the cumulative period since June 30, 1931, production was 64,110,002 barrels against 71,151,491 barrels in the similar 1931 period.

POSTAL TELEGRAPH LISTS INCOME LOSS

Company's Assets Shrink to $11,331,713 With Boost of Liabilities.

New York, June 11 (AP)).—The pamphlet report of the Postal Telegraph & Cable Corporation for the year ended Dec. 31, 1931, discloses in its balance sheet current assets of $11,331,713 and current liabilities of $6,455,976. As of Dec. 31, 1930, current assets and liabilities were respectively $21,344,857 and $5,625,081.

The income account, published previously, showed a net loss for the year of $1,764,031 compared with net income of $96,769 in the preceding year.

Total operating revenue of the corporation from all sources, including telegraph, cable and radio, declined by 10 per cent as compared with 1930, the report stated.

In his report to stockholders, George S. Gibbs, president, said that "drive for economy was intensified as the year progressed." The full effects, he added, were not shown in the 1931 report.

"This work, involving, as it has, great sacrifices on the part of the personnel of the operating units, has been accomplished without impairment of the morale of the organization. The management of your corporation has every confidence, therefore, that with any reversal, even though slight, in the downward business trend, your corporation will be in a position to take speedy advantage of improving business."

Wall street hears that recent conversations between the Brooklyn-Manhattan-Transit Corporation and bankers have paved the way for the retirement at maturity on August 1 next $13,500,000 three-year 6½ per cent secured notes of the company. Rumors that the company was having difficulty in arranging for this maturity accompanied heavy selling in the company's securities early in the week.

Shipments by all divisions of the Chrysler Corporation for May were 124.1 per cent of May, 1931, and for the five months of the year to date 108.2 per cent of the same period of last year, according to B. F. Hutchinson, vice president of the company.

GRAIN VALUES YIELD TO SELLING FLURRY

Wheat Loses Part of Profits as Corn and Oats Add Fractional Gains.

Chicago, June 11 (A.P.).—Hurry to buy transformed itself into hurry to sell in the wheat market late today.

A ragged finish resulted, with price gains virtually wiped out. The majority of wheat traders took their cue from the action of securities at New York and also, at first, from a belated advance of grain quotations in Liverpool. On the upturns here, however, demand dwindled, and bears had the whip hand at the last.

Wheat closed irregular, ⅛ off to ¼ up, compared with yesterday's finish; corn at a shade decline to ⅜ advance, oats ¼ to ⅞ cent higher, and provisions unchanged to a rise of 7 cents.

A disturbing circumstance for wheat bulls was that despite a sharp rise in the Liverpool market no important overseas business in United States wheat appeared to have been effected. Moreover, crop comments from the spring wheat territory, both domestic and Canadian, were generally auspicious, and late Kansas reports suggested that the winter wheat yield in various big sections might prove better than had been forecast.

A Professional Market.

Under such conditions, earlier unfavorable advices about winter wheat east of the Mississippi were almost lost sight of, notwithstanding that Jacksonville, Ill., reported wheat being plowed as a result of severe damage by Hessian fly.

Texas and Oklahoma as well as Kansas reported larger yields of wheat than had of late been expected. But buyers grew scarce as the stock market tumbled and rallies were out of the question as the day drew to an end.

Corn and oats mainly paralleled the action of wheat.

Provisions averaged higher, responsive to scattered buying.

Futures Price Range.

	High	Low	Close
Wheat—			
July	51⅞	50⅞	50⅞
Sept	54⅜	53¼	53¼
Dec	57⅝	56⅜	56½
Corn—			
July	30-30⅛	29½-⅝	29⅝-¾
Sept	32⅜-½	31¾	31¾-⅞
Dec	33¼	32¾	32¾
Oats—			
July	20⅝	20⅜-½	20½
Sept	20⅝	20½	20½
Dec	22½-⅝	22⅜	22½

Cash Grain.

WHEAT—No. 2 mixed, 52½.

CORN—No. 1 yellow, 31¼; No. 2 yellow, 31-31¼; No. 1 white, 31¼; No. 2 white, 31¼.

OATS—No. 2 white, 23; No. 3, white, 20-21½.

RYE—No sales.

BARLEY—34-45.

TIMOTHY SEED—2.75-3.00.

CLOVER SEED—9.25-14.25.

McCrory Store Sales Drop to $3,154,647

May sales of McCrory Stores Corporation totaled $3,154,647, a decrease of $257,064 from the same month last year. For the five months, they aggregated $16,078,794, a decline of $266,086 from the total of the similar period in 1931.

At the end of May the company had in operation 241 stores as compared with 243 stores in operation at the end of May, 1931.

C. T. Green, president, has just returned from a two weeks' trip during which time he inspected 53 of the company's stores, making a total of 100 stores inspected by him during the past three months.

COTTON PRICES LAST WEEK

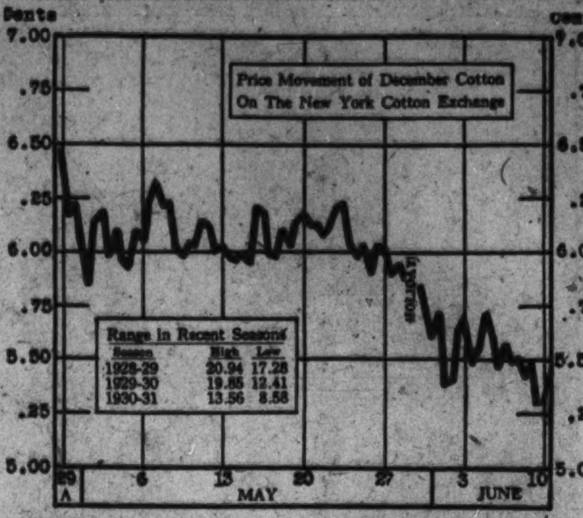

Cotton prices made little net change during the week ending Friday, but in the course of the week future contracts on the New York exchange reached the lowest levels since the opening of the exchange in 1870, and middling spot cotton at New York equaled the lowest price in over a century.

At the lowest point the July contracts sold at 4.91 and spots were quoted at the close on Thursday at 5.00 cents. The net change in prices of active future contracts at New York was a decline of 2 to 7 points. July was quoted at the close on Friday at 5.03, against 5.10 a week ago; October at 5.29, against 5.33; December at 5.43, against 5.49; January at 5.50, against 5.55; March at 5.67, against 5.69, and May at 5.81, against 5.88.

The weakness of the market was a reflection of the continued discouragement and lack of confidence over the general business situation, combined with favorable crop reports.

The drastic reduction of spinning operations in this country was indicated by the report of the New York Cotton Exchange Service estimating cotton consumption in May at 342,000 bales, compared with 465,000 last year. Mill activity has not declined as much abroad as in this country in recent months, but it has had a slight downward trend recently from the previous low levels.

A private estimate of the domestic crop acreage put the reduction from last year at only 6 per cent, as compared with earlier anticipations in many quarters of 10 or 12 per cent.

Forwardings of American cotton to mills of the world totaled 166,000 bales last week, against 181,000 last year. Exports continue to run ahead of last year, totaling 99,000 bales last week, against 47,000 last year. The weakness in stocks and the downward movement of various other commodities exerted a sentimental effect on the cotton market.

Cain Is Challenged By Farmers Grain

Dealers Association Head Faces Revolt Among Elevators.

Chicago, June 11 (A.P.).—Directors of the Farmers National Grain Corporation challenged today the authority of Thomas R. Cain, president of the National Farmers Grain Dealers Association and assailant of the Federal Farm Board, to speak for hundreds of farmer elevators affiliated with the Farmers National.

Resolutions adopted at the quarterly board meeting and made public today pointed out that less than half of the 3,850 farmer elevators in the ten States represented in Cain's organization were members of the State Elevator Associations.

"Of the ten State Farmer Elevator Associations belonging to the National Association," the resolution said, "four, Ohio, Nebraska, Kansas and Oklahoma, have gone on record as officially indorsing the National Cooperative Grain marketing program. In these four States Farmer Elevator Associations to the number of nearly 1,000 are directly affiliated with Farmers National Grain Corporation through regional cooperatives of which they are stockholders, while in the other six States more than 600 farmers elevators are directly affiliated with this National Cooperative Grain marketing program.

Young Delays Aid To Senate Group

Invitation to Testify on Banking Declined for University Duties.

Canton, N. Y., June 11 (A.P.).—Owen D. Young, here for the commencement exercises of St. Lawrence University, today said he had refused to accept an invitation to testify on Monday before the Senate banking committee on unemployment relief measures.

He did not indicate whether he would accept an invitation to do so at a later date.

Mr. Young said he had received several calls from Washington Friday and today, asking him to appear, and that his refusal was based on his conception that it was his duty to be here Monday, when United States Supreme Court Justice Benjamin N. Cardozo is to receive an honorary degree from the university. Mr. Young is chairman of the board of trustees.

Steel Track Production.

New York, June 11 (A.P.).—Production of track material for May, as reported by the American Iron & Steel Institute, totaled 3,061 tons compared with 3,340 tons in April and 7,453 tons in May, 1931.

Bond Market Firm.

Berlin, June 11 (A.P.).—Prices on the boerse were generally firm with some foreign buying of Reichsbank shares. The market closed slightly below the best quotations of the session. London and Paris were closed.

COTTON LOSES AGAIN ON FOREIGN SALES

July Price Closes at 4.97, as General Market Sags; Liverpool Hedges.

New York, June 11 (A.P.).—An early advance in cotton on week-end covering was followed by declines under a renewal of liquidation on reselling by recent buyers, who appeared to be influenced by the absence of more aggressive support and the disappointing action of the later stock market.

July contracts after advancing to 5.10 or 7 points net higher, broke to 4.94 or within 3 points of Friday's low record, and closed at 4.97, with the general market closing steady at net declines of 6 to 8 points.

The opening was steady at unchanged prices to a decline of 2 points in sympathy with relatively easy Liverpool cables. There was some selling here through houses with Liverpool, Southern and Far Eastern connections, but the offerings were comparatively light, and after easing off to 5.42 for December at the start, prices rallied on week-end covering.

This was stimulated by a belief that recent declines had been sufficient to strengthen the technical position of the market, while there was probably some buying encouraged by the early advance in the stock market.

Buyers Not Aggressive.

December worked up to 5.50, making a recovery of 8 points from the opening level and a net advance of about 4 to 7 points on the active positions, but instead of broadening on the advance, demand tapered off and the market weakened in sympathy with the later ruling of the stock market and a renewal of liquidation or reselling by some of the early buyers. At the lowest, prices showed net losses from 9 to 10 points on the more active months, with December selling off to 5.34 and closing at 5.37.

Prospects for further showers in the South and a belief that current weather conditions are likely to increase the threat of boll weevil damage may have been a contributing factor on the early advance, but evidently made no very great impression on sentiment. A private report was published pointing to a decrease of 10.4 per cent in acreage, which, however, was not generally mentioned in connection with the action of the immediate market.

Liverpool cables said that continental liquidation and hedge selling had been absorbed by trade calling at the decline in that market.

The amount of cotton on shipboard at United States ports awaiting clearance at the end of the week was estimated at 122,000 bales against 74,000 last year.

Futures Price Range.

	High.	Low.	Close.
July	5.10	4.94	4.97
October	5.35	5.20	5.23
December	5.50	5.34	5.37
January	5.56	5.41	*5.33
March	5.71	5.57	5.59
May	5.87	5.74	5.74

*Nominal.

Cottonseed Oil.

Cottonseed oil closed steady. Prime summer yellow, 3.30; prime crude, 2.50@2.62½; July, 3.57; September, 3.65; October, 3.69; November, 3.80; December, 3.85; January, 3.90; sales, 18 contracts.

Soong, Chinese Finance Minister, Will Retire

Shanghai, June 11 (A.P.).—T. V. Soong, minister of finance in the national government, announced tonight that he had decided to retire to private life.

His resignation had been rumored for two weeks, but government leaders are still trying to persuade him to remain in the cabinet, pointing out that the country's finances already are in bad shape and that his retirement might make matters even worse.

New York Bank Clearings.

New York, June 11 (A.P.).—The weekly statement of the New York Clearing House today showed clearings for the week ended June 11 of $2,907,926,241, as compared with $3,624,421,139 in the previous week.

Shipments of crude rubber to the United States from British Malaya, in April, amounted to 21,537 tons, compared with 24,254 tons during March and 29,021 tons in April, 1931, the Rubber Exchange of New York, Inc., reports. Smaller shipments were also recorded to the United Kingdom, continental countries and Japan.

LIVE STOCK PRODUCE

CHICAGO.
(Associated Press.)

CATTLE—Receipts, 400; compared week ago strictly good and choice weighty fed steers barely steady; lower grade steers all representative weights strong to 25 higher; better grade yearlings and light steers sharing advance to sell at slight premiums over comparable heavies; light heifer and mixed yearlings higher early, but closed about steady; fed cows and dry lot butcher heifers strong; grassy kinds weak to 25 lower; bulls 10 to 15 higher and vealers strong; largely steer and yearling run; grass steers and stockers and feeders very scarce; most fed steers, 5.75@7.25; grassers, 4.25@5.00; extreme top fed steers, 7.85, both light and heavy; long yearlings, 7.50; heifer yearlings, 6.75; selected stockers around 6.00; bulk, 4.50@5.50; bulk fed yearling heifers turning at 5.50@6.50.

SHEEP AND LAMBS—Receipts, 1,000; today's market nominal; for week ended Friday, 23 doubles from feeding stations, 31,200 direct; fat lambs mostly steady with week's early advance lost; fed yearlings, 25 to 50 lower; slaughter ewes unchanged; closing bulks follow: Good to choice native ewe and wether lambs, 6.00@6.50; few closely sorted lots not strictly choice upward to 6.90; week's top, 7.75; bucks, 5.00@5.50; throwouts, 4.00@5.00; grassy kinds down to 3.00 and below; fat ewes, 1.25@2.00; few choice lightweights, 2.25.

HOGS—Receipts, 5,000 including 4,000 direct; demand active; sales on limited offerings fully steady; top, 3.50; 3.45 paid for good 210 to 250 pounds and choice 280 pounds; others down to 3.35; good 140 to 150 pounds, 3.30; pigs, 3.00@3.15; compared week ago strong to 15 higher; shippers took 500; estimated holdovers, 1,000; light lights, good and choice 140 to 160 pounds, 3.15@3.45, nominal; lightweights, 160 to 200 pounds, 3.30@3.60, nominal; mediumweights 200 to 250 pounds, 3.40@3.60, nominal; heavyweights, 250 to 350 pounds, 3.10@3.50, nominal; pigs, good and choice 100 to 130 pounds, 2.85@3.15.

PHILADELPHIA.

POULTRY—Live fowls, Plymouth Rocks, fancy, 17; mixed colors, 15@16; white leghorns, fancy, 15@16; ordinary, 11@14. Dressed broiling chickens, fresh killed Western, 22@25.

Butter, cheese unchanged.

EGGS—Receipts, 4,954. Steady to firm and unchanged.

BALTIMORE.

POTATOES—Old stock, Maine, 100 pound sacks, Mountains U. S. 1s, 1.05@1.10; new stock, North Carolina U. S. 1s, 2.40@2.65; Virginia, Norfolk section, barrels cobblers U. S. 1s, 2.00@2.25. Others unchanged.

THE METAL MARKETS.

New York, June 11 (A.P.).—COPPER—Quiet; electrolytic spot and future, 5½.

TIN—Firmer; spot and nearby, 19.50; future, 19.80.

IRON—Quiet, unchanged.

LEAD—Steady; spot, New York, 3.00; East St. Louis, 2.90.

ZINC—Firmer; East St. Louis, spot and future, [illegible]

ANTIMONY—5.12.

QUICKSILVER—$7.00@68.00.

NEW YORK CURB MARKET

Total stock sales, 90,000 shares. Total stock sales year ago, 105,880 shares. Total bond sales, $1,600,000. Total bond sales year ago, $1,867,000.

Sales in hundreds.		High	Low	Close
	A			
3	Alum Co Am	26⅛	24⅞	25½
5	Am Bever	3⅞	3¾	3⅞
[illegible]	[illegible]	[illegible]	[illegible]	[illegible]
1	So Am G & Pl	1/16	1/16	1/16
7	St Oil Ind (1)	17⅞	17½	17½
1	St Oil Ky (1.20)	10	10	10
1	St Oil Ohio (2½)	23¼	23	23¼
4	Stand Pub Ser A	1½	1¼	1½
1	Sun Inv pf	18½	18½	18½
4	Swift & Co (1)	9⅞	9¾	9⅞
	T			
1	Tampa El (2.24)	21	21	21
4	Tastyeast A	¼	¼	¼
1	Texon Oil (1)	4⅞	4⅞	4⅞
	U			
1	Ungerleider Fin	17	17	17
1	Union Gas Canada	1⅞	1⅞	1⅞
1	Union Oil (1.36)	8⅛	8⅛	8⅛
4	Unit Founders	¾	11/16	11/16
2	United Gas	1	1	1
3	Unit Gas pf (7)	15	15	15
2	Un Lt & Pow A	2⅛	2	2
.25	Unit Shoe M (2½)	29	29	29
1	U S & I Sec pf	13	13	13
1	U S Elec Pow	½	½	½
1	Utility Equities	¾	¾	¾
1	Util Power & Lt	1	1	1
	W			
11	Wenden Cop	⅛	1/16	⅛
	Y			
8	Y Oil & Gas	⅝	½	⅝
	DOMESTIC BONDS.			
	A			
6	Ala Pow 5	93	92	92
5	Ala Pow 5 '68	80½	80¼	80½
1	Ala Pow 4½	73⅞	73⅞	73⅞
5	Alumin Co 5	90⅝	90⅝	90⅝
3	Am El & P 6	25	24¼	25
30	Am G & E 5	75	75	75
2	Am G & Pow 6	18⅛	18	18⅛
12	Am Pow & L 6	50	49½	50
6	Am Roll M 5	39½	39½	39½
1	Appalach Pow 5 '41	100	100	100
5	Appalach Pow 5 '56	80	80	80
1	Ark P&L 5	73¼	73¼	73¼
8	Asso Elec 4½	37½	36¼	37½
22	AssoG&E 5½inv ctf	18⅛	18	18
29	Asso G&E 5 50	19⅛	19	19⅛
[illegible]	[illegible]	[illegible]	[illegible]	[illegible]
21	Comw Subsid 5½ A	45¼	45	45
4	Com P & L 5 '57	42	41½	41½
3	Con G Balt 5½ E	105	105	105
2	Cons Gas Ut 6 A	23½	23½	23½
1	Consum Pow 5 '36	101⅞	101⅞	101⅞
5	Consum Pow 4½ '58	93	93	93
12	Cont G & E 5 A	46	44	45
3	Crane Co 5	59¾	58½	59¼
2	Cudahy Pack 5 '46	96	96	96
1	Cumb CP&L 4½	74	74	74
	D			
1	Dallas P & L 6 '49A	101	101	101
1	Derby G & E 5 '46	55⅛	55⅛	55⅛
2	Detroit C G 6 '47 A	75½	75½	75½
3	Detroit C G 5 '50 B	65	65	65
2	Duquesne Ltg 4½ B	97	97	97
	E			
1	East Ut Inv 5 A	16	16	16
1	Ed Elec Ill 5 '35	99¼	99¼	99¼
1	Ed Elec Ill 5 '33	101⅞	101⅞	101⅞
7	Elec P & L 5	39½	38	38¼
1	Empire Dist El 5	42	42	42
6	Empire O & R 5½	33⅛	32⅛	33⅛
7	Erie Ltg 5	95¼	93	94
	F			
8	Fed Water 5½	34	32½	32½
1	Firestone Tire 5	74	74	74
5	Fisk Rub 5½ '31	18	16	18
19	Fla P & L 5' 54	55½	54½	54¾
	G			
1	Gary E & G 5 A	52⅛	52⅛	52⅛
2	Gatineau Pow 6 '41	43	43	43
9	Gatineau P 6 '41 B	42⅛	42	42
2	Gen M Accep 5 '36	96¼	96¼	96¼
1	Gen W Wks 5 '43 A	28	28	28
5	Geo Pow 5 '67	78¾	78¼	78¼
1	Geo P & L 5 '78	48	48	48
1	Gillette 5 '40	85	85	85
13	Gulf Oil Pa 5 '47	88¾	88¾	88¾
2	Gulf Oil Pa 5 '37	94¾	94¾	94¾
[illegible]	[illegible]	[illegible]	[illegible]	[illegible]
	FOREIGN BONDS.			
[illegible]	[illegible]	[illegible]	[illegible]	[illegible]
9	Ag Mtg Bk 7 '47	26½	26⅛	26⅛
	B			
6	Baden Con Mun 7s	28	27	27
4	BuenAiresPr 7½	30⅞	30⅞	30⅞
	C			
6	Com Privat Bk 5½	30⅝	30⅛	30⅛
	D			
1	Danish Con 5	56½	56½	56½
	E			
31	Europ Mtg 7 C	30	29	29½
	F			
5	Farmers Nat Mtg 7	17½	17½	17½
	G			
9	Ger Cons Mun 7	19¾	19⅝	19⅝
	H			
2	Hamburg El 7	36¼	36¼	36¼
1	Hanover St 6½	16	16	16
8	Hung-It Bk 7½ AC	31⅞	31	31⅞
	I			
31	It Sup P 6 '63 A xw	25	23¼	25
	M			
2	Melbourne E 7½ '46	80	80	80
1	Mendoza Pr 7½ '51	22¼	22¼	22¼
	S			
1	Saar Basin C 7 '35	89¾	89¾	89¾
11	Saxon Pub W 5 '32	37⅝	36⅛	37⅝
	U			
10	Un Indust 6½ '41	20¼	20	20

XD—Ex dividend. EX—First sale since ex-dividend date or dates. XR—Ex rights. (a) Plus extra or extras. (b) Including extra or extras. (e) Paid last year. (f) Payable in stock. (g) Paid so far this year. (h) Cash or stock. (ur) Under rule. (ww) With warrants. (xw) Without warrants.

Oils the Most Active.

New York, June 11 (A.P.).—The curb market momentarily extended its gains today, only to sell off again in a moderate wave of profit-taking which appeared near the close.

The close was irregularly higher.

Transactions totaled 90,000 shares against 130,000 shares last Saturday.

The industrial stocks again did well with particular interest appearing in the oil group. Although trading was quiet, the oil shares made fairly uniform gains. The Standard Oil issues of Indiana, Kentucky and Ohio moved up fractionally. Gulf Oil was up nearly a point. Imperial and Plymouth were a shade higher.

Great Atlantic & Pacific stocks, which on Friday reacted on publication of May sales reports, rebounded in lively fashion today. The common moved up 4½ points to 115 and the first preferred ran up 1⅞ points to 110.

United Shoe Machinery furnished another strong spot, gaining 1¼ points to 29.

Aluminum Co. of America and the Ford issues were fractionally higher, but Deere & Co. lost ⅝ point after its rally yesterday.

American Gas & Electric and Electric Bond & Share were the most active stocks among the utilities. After rallying 1¼ points to 19, American Gas & Electric encountered profit-taking and closed unchanged at 17¾. Electric Bond & Share pushed up to 7⅞, but then gave up a point, closing the day at 6⅞ for a net loss of ⅜ point. The 6 per cent preferred advanced 4 points to 26 and held its gain.

Consolidated Gas of Baltimore continued its upward march, started earlier in the week, advancing 2⅞ points to 45⅝, which contrasts with its recent low of 37¼. Gains of 2 points or so occurred in Cleveland Electric, New England Power preferred and Northern States Power preferred. American Superpower first preferred and New York Telephone preferred advanced 1 point each and Arkansas Power & Light preferred was up 4¼ points.

BOND SALES ON NEW YORK EXCHANGE

Total sales, $5,339,000; previous day, $8,461,000; week ago, $8,237,000; year ago, $5,576,000; two years ago, $4,916,000; January 1 to date, $1,386,782,000; same year ago, $1,280,761,000; same two years ago, $1,355,275,000.

U. S. GOVERNMENT BONDS.
(Dollars and Thirty-seconds. Sales in $1,000.)

Sale		High.	Low.	Last.
92	Liberty 3½ '32-47	100.20	100.18	100.19
16	Lbr 1 4¼ '32-47	101.18	101.17	101.17
130	Lty 4 4¼ '33-38	102.12	102.10	102.10
1	L 4 4¼ reg '33-38	102.6	102.6	102.6
82	Treas 4¼ '47-52	104.4	103.31	104.3
217	Treas 4 '44-54	101.6	100.31	101.1
31	Treas 3¾ '46-56	98.20	98.16	98.20
49	Trs 3⅜'40-43Jun	96.16	96.10	96.12
19	Treas 3⅜ '43-47	96.14	95.31	96.14
287	Tr 3⅜'41-43 Mch	96.11	96.8	96.8
209	Treas 3⅛ '46-49	92.8	91.22	91.25
206	Treas 3 '51-55	91.16	90.17	91

CORPORATION BONDS.

Sale		High	Low	Last
	A			
7	Alleghany 5 '50	8¼	8	8
31	Am & Frgn P 5 2030	21	20¼	20⅝
1	Am IG Chem 5½ '49	59	59	59
8	Am Smelting 5 '47	76	75	76
5	Am Sug Ref 6 '37	101½	101	101½
10	Am T & Tel 5½ '43	101¼	100⅞	101
9	Am T&T 5 '65	96	95⅝	95⅝
1	Am T&T cvt 4½ '39	101	101	101
8	Am WW & Elec 5 '34	73½	72	73⅛
13	Arm & Co Del 5½	54	53½	54
10	AT&SF cvt 4½ '48	78¾	78	78¾
4	AT&SF gen 4 '95	82⅛	82	82
4	Atl Gulf & WI 5 '59	29⅛	29	29
	B			
2	Balt & O rfg 5 '95	31⅛	31⅛	31⅛
16	Balt & O 4½ '33	43	41	41
46	Balt & O cvt 4½ '60	20⅛	20	20
10	Bell T Pa 5 C '60	101	101	101
6	Beth Stl p m 5 '36	82½	82½	82½
2	Boston & Me 5 '67	51	51	51
27	Bklyn Man Tr 6 '68	71	69¾	70
	C			
5	Can Nat Ry 4½ '57	75	74½	74½
3	Can N Ry 5 '69 July	81½	81⅛	81⅛
2	Can Pac deb 4 perp	55	55	55
2	Cent Ill E&G 5 '51	61½	61½	61½
3	Central Pac 6 '60	45½	42	42
10	Chesap Cor 5 '47	40½	40½	40½
1	Ch & O gen 4½ '92	81¼	81¼	81¼
5	Chic & E Ill 5 '51	9½	9	9
2	Chic Gt West 4 '59	34	34	34
12	CMStP&Pac 5 '75	19½	19	19
9	CMStP&Padj 5 2000	4	3¾	3¾
42	Chic&NW cv 4¾ '49	12½	11⅞	12¼
10	ChRI&P cvt 4½ '60	14	14	14
14	CRI & P rfg 4 '34	29	28¾	28¾
1	Chi & W Ind 4 '52	61	60	60
3	Chile Cop 5 '47	22½	22	22½
24	Cin G & El 4 '68	89	88½	89
6	CCC&StL rf 4½ '77E	37½	37½	37½
1	Clev Un T 4½ '77C	57½	57½	57½
4	Colon Oil 6 '38	32	31⅞	32
4	Col G&E 5 '52 May	67	67	67
1	Coml Inv Tr 5½ '49	84¾	84¾	84¾
18	Con G N Y 5½ '45	102¾	102¼	102½
3	Cuba N Rys 5½ '42	17	16¼	17
	D			
11	D & RG con 4 '36	36	36	36
4	Det Ed 5 '49 A	99½	98½	98½
18	DodgeBros deb 6 '40	74	73	74
3	Duque Lt 4½ '67 A	98⅝	98⅝	98⅝
	E			
9	Erie rf&imp 5 '75	19⅛	19	19
1	Erie gen lien 4 '96	38¼	38¼	38¼
18	Gen Mot Ac 6 '37	101	100½	100½
3	GoodrichBF 6½ '47	72¾	72¾	72¾
5	Goodyr T&R 5 '57	67½	67	67½
59	Gt Nor Ry 7 '36 A	63	62¼	63
2	Gt Nor 4½ '77 E	46½	46	46
	H			
8	Hud & Man rfg 5 A	68	67¾	67⅞
	I			
15	Illinois Bell Tel 5	101	100⅞	101
6	Illinois Cent 4¾	26	25⅞	25⅞
7	Interb R Tr rfg 5	33⅛	33	33⅛
4	Int Cement 5	47¾	47¼	47¾
7	Int Hydro El 6	24⅛	24	24⅛
3	Int Match 4 '41 cvt	1⅛	1⅛	1⅛
10	Int T & T cvt 4½	23⅛	22¾	22¾
16	Int T & T deb 5	23⅛	23	23⅛
	K			
3	K C Sou rf 5	38	38	38
8	K C Term 1st 4	83⅛	82½	82½
1	Kans G & E 4½	80½	80½	80½
	L			
5	Lac Gas StL 5½ '53	50½	50½	50½
6	Lautaro Nitrate 6	½	¼	½
5	Liggett & My 5 '51	104⅝	104⅜	104⅜
6	Loew's Inc 6 '41	69	68½	68½
1	L&N 1st rf4½ 2003	49	49	49
	M			
21	McKes & R 5½ '50	32¾	32½	32¾
12	Midvale Stl cvt 5 '36	80	79½	79½
1	M K Tex adj 5 '67	20⅜	20⅜	20⅜
3	Mo Pac cvt 5½ '49	10	10	10
16	Mo Pac 5 '77 F	27¾	27	27¾
14	Mo Pac gen 4 '75	11⅛	11	11⅛
[illegible]	[illegible]	[illegible]	[illegible]	[illegible]
	N			
10	Nat Dairy 5¼ '48	81¼	80½	81¼
3	Natl Steel 5 '56	68	67½	68
7	NewEng T&T 5 '52	101½	101	101⅛
12	N O PubSv 5 '55 B	54¼	54	54
8	NYC rf&imp 5 2013	42½	42	42½
9	NY Ch&StL 6 '32	30¾	30¼	30¾
21	NY C&StL 4½ '78C	16¼	16	16
1	NY Dock Co 5 '38	36¾	36¾	36¾
7	NY Ed rfg 6½ '41	107¼	107	107
7	NYNH&H cvt deb 6	67	66½	66½
15	NYNH&H 1 &rfg4½	52½	51	51
8	NY Tel gen 4½ '39	100¾	100⅝	100⅝
2	Nor Am Co 5	68½	68½	68½
2	Nor Am Ed 5½	70	70	70
5	Nor Pac pr lien 4	75	75	75
5	Nor St Pow 5 '41 A	94½	94¼	94¼
	O			
1	Otis Steel 6	22	22	22
	P			
7	Pac G & E 5 '42	100½	100¼	100½
21	Param Publix 5½	15½	15	15¼
1	Penn Dix 6 A	30	30	30
4	Penn P & L 4½	81	80⅝	81
1	Penn R R 4¾	64	64	64
23	Penn R R 4½ '70	46	45	46
1	Phila Co 5 '67	78	78	78
16	Phillips Pet 5¼	56½	55⅞	56
8	Port Gen El 4½ '60	45½	45	45½
2	Postal Tel&C 5 '53	17	16	16
2	Pub S E&G 4½ '70	97⅝	97⅝	97⅝
2	Pure Oil 5½ '37	69⅛	69	69
	S			
10	StLIMS&R&Gdiv '33	50	50	50
24	St L S F 4½ '78	11½	11	11¾
17	St L S F 4 '50 A	14	13½	14
5	Shell Pipe Line 5 '52	64⅛	63¾	64
25	Shell Un 5 '49 ww	58	56½	57
18	Sinc C Oil col 7 '37	86⅞	86¾	86¾
1	Sinc Cr Oil 5½ '38	100	100	100
10	Skelly Oil 5½ '39	57¼	57⅛	57⅛
1	So Bell T&T 5 '41	100⅝	100⅝	100⅝
6	Sou Pac 4½ '68	39	37	37
1	Sou Pac 4½ '69 ww	39	39	39
5	So Pac 4½ Oreg Ln	60	60	60
7	South Ry con 5	61	61	61
49	South Ry gen 4	18¼	17⅛	18
4	S W Bell Tel 5	101½	101½	101½
13	Stand Oil N J deb 5	101	100⅛	100½
2	Stand Oil N Y 4½	88⅞	88⅞	88⅞
	T			
2	Tenn El P rfg 6 A	89	88½	88½
15	Tex Corp 5 cvt	77¾	77	77¾
11	Third Ave adj 5	21⅛	20½	21
	U			
2	Unit Drug Del 5	71	71	71
8	U S Rub 5 '47	34¾	34	34¾
36	Util P & L 5 ww	25	23½	24½
	V			
2	Vanadium 5	38	37	38
5	Virginia Ry 5	82	80	82
	W			
5	Wabash 4½ C	5	5	5
18	Warner Bros P 6 '39	12¼	11	11
3	Western Elec 5 '44	91	91	91
3	West Maryland 4 '52	47	47	47
3	West Pac 1st 5 '46	26	26	26
10	Wilsn &Co 1st 6 '41	68	67	67⅞
	FOREIGN BONDS.			
[illegible]	[illegible]	[illegible]	[illegible]	[illegible]

Saturday Bonds Quiet.

New York, June 11 (A.P.).—A quiet, steady and practically uninteresting bond market closed the week's proceedings today without indicating any definite trend.

Outside of the United States Government list, which was firm, most corporate loans confined their movements to fractional territory.

Sales totaled $5,339,000, par value, and the average for 60 principal bonds held at exactly the same figure for the third consecutive session.

Gains up to half a point were recorded by Federals, the Treasuries being in the greatest demand. This group barely held its own during the week. The buying today was attributed partly to the belief that Congress will adjourn next week without passing any legislation that will seriously affect long-term Government securities.

At the same time investors were inclined to hold to a cautious program. This was especially true regarding the corporate categories. While there were slightly better reports of business in some localities, it was believed that a number of economic problems have yet to be solved before normal activity comes into the market.

Gainers of a point or more among the railways included some issues of Baltimore & Ohio, Chicago & Alton, Erie, Missouri Pacific, New York Central, Pennsylvania, Southern Pacific and Wabash. Fractional losses among other carrier loans, however, evened up the score.

Improvement was shown by bonds of Armour & Co., Chile Copper, Dodge Bros., Liggett & Myers, Metropolitan Edison, Morris & Co., National Dairy Products, New Jersey Power & Light, North American Edison, Pan-American Petroleum, Rochester Gas, Texas Corporation and Tobacco Products.

The foreign list was mixed. Hungarian Land Mortgage 7½s gained from 2½ to 5 points. German issues continued their recovery, and the Argentines and British firmed. French bonds again declined moderately. Japanese loans were soft.

STEEL PRICES SLASH URGED TO AID TRADE

Hamilton Institute Points Out Cuts Fail to Meet Commodity Pace.

New York, June 11.—Pointing out that the average price of steel has declined only 13.5 per cent since the 1929 peak, as compared with a decline of 32.1 per cent in the average price of all commodities, the current Business Conditions Weekly of the Alexander Hamilton Institute, estimates that a further reduction of 31 per cent in steel prices is necessary to attract buyers and revive production.

Contrasting the present policy of pegging prices with that of coming to terms with would-be buyers in 1921, the institute's bulletin says:

"The depression which the steel industry experienced in 1921 was solved in relatively short order by a drastic reduction in prices. The industry not only reduced prices sufficiently to offset the increase in the value of the dollar, but cut prices below this level.

Prices Start Buying.

These bargain prices started a buying movement which eventually led to a record high production. The expanding demand also made it possible for the steel industry to reestablish a very profitable price level.

"The average price of finished steel, as compiled by Iron Age, declined from the 1920 peak of 3.967 cents per pound to a low of 2.007 cents at the beginning of 1922, a decrease of 49.4 per cent. That this more than offset the increase in the value of the dollar is shown by the fact that the average of all commodity prices declined only 45.3 per cent.

"The steel industry during the current depression has not only failed to quote the bargain prices needed to stimulate a revival of demand but it has kept steel beyond the means of consumers. Steel mill activity has consequently been downward until it is now nearing the point of complete stagnation.

Ingots in Heavy Drop.

"The output of steel ingots during the first four months of 1932 totaled 5,572,000 tons as compared with 10,677,000 tons a year ago, a decrease of 47.8 per cent. The output this year has been at the annual rate of only 13,000,000 tons as compared with the record high production of 54,312,000 tons in 1929."

On the basis of current price levels and with an eye to 1921, the Institute estimates that on the basis of the present level of all commodity prices, steel prices should be 23.5 per cent lower than at present to be within the means of consumers and 31 per cent lower to be on the bargain level needed to attract buyers.

In other words, in order to start a recovery, the average price of steel should be 1.439 cents per pound as compared with the present price of 2.087 cents and the peak price of 2.412 cents in 1929. The present price, instead of being 13.5 per cent lower than in 1929, should be 40.3 per cent lower.

Operators of Pools Fear Revenue Act

Income Tax Reports May Interfere With Syndicate Activity.

New York, June 11 (A.P.).—Stock market operators whose success depends in no small measure on keeping their movements concealed until they are ready to reveal them, are somewhat apprehensive over a provision in the new Federal revenue act.

Under it, managers of all pool, syndicate and joint investors' accounts must file with their income tax returns, a supplementary informational return containing the names of all participants in the market operation. The stocks bought and sold by these participants, the prices paid and a statement of each individual's profit or loss must be furnished.

The effect, some Wall street observers believe, will be to make public individuals and persons engaged in occupations which converge closely on the field of public service, exceedingly chary about participating in syndicate operations—assuming that they might otherwise do so.

A debatable point arises among tax experts as to whether the income tax bureau could make this information available to Congress or to Government investigators. Ever since the furore arose when income tax returns were published several years ago, Washington has kept the returns inviolate from outside scrutiny.

The new provision will apply to a wide variety of cases. It will, for example, compel banking syndicates in public offerings of bonds to supply detailed information to the tax bureau. It will force pool operators to file detailed accounts showing purchases and sales made, attempts to "mark up" stocks along with full records of the persons participating in the deals, to whom money may have been paid for advertising purposes, and whether or not the names of wives have been used on dummy accounts, through which to clear buying and selling orders.

Dividend Changes.

New York, June 11 (A.P.).—There were 71 unfavorable dividend changes last week, an increase of 9 over the previous week, the Standard Statistics Co. reports. Favorable changes numbered 8 as compared with 7 the week before.

Unfavorable dividend changes in May total 235 in comparison with 240 in April, according to the Standard Statistics Co. Favorable revisions numbered 36 compared with 38. For the first five months there were 1,367 unfavorable changes against 837 in the same period of 1931. The favorable changes totaled 237 as compared with 455.

TREASURY CERTIFICATES.

(Reported by Charles D. Barney & Co.)

Maturity.	Bid.	Offer.
June 15, 1932	100	
[illegible] 1932	100 11-32	100 13-32
[illegible] 1932	100 5-32	100 7-32
[illegible] 1932	100 21-32	100 23-32
[illegible] 1932	100 30-32	101
[illegible] 1932	101 13-32	101 15-32
[illegible] 1933	101 26-32	101 30-32
[illegible] 1933	102 1-32	102 4-32
[illegible] 1933	100 14-32	100 20-32
[illegible] 1933	100 22-32	100 26-32
[illegible] 1934	101 21-32	101 24-32
[illegible] 1933	100 7-32	100 9-32
[illegible] 1935	100 8-32	100 11-32

INVESTMENT TRUSTS.

(Quotations furnished by Knapp & Co.)

	Bid.	Asked.
Cumulative Trust Shares	2	2⅜
[illegible] Securities "B"	1⅜	2⅛
[illegible] Trust Shares	2¼	[illegible]
[illegible]	[illegible]	[illegible]

SALES ON STOCK EXCHANGE

Total sales, 809,420 shares; previous day, 1,270,190 shares; week ago, 1,000,632 shares; year ago, 543,050 shares; two years ago, 1,253,100 shares. January 1 to date, 186,211,858 shares; year ago, 209,802,148 shares; two years ago, 446,313,349 shares.

Sales in hundreds	Stock	High, Low, Last, Chg., Bid
4	Abitibi P&P	[illegible]
2	Abr & Straus	[illegible]
10	Adams Exp	[illegible]
.10	Ad Exp pf	[illegible]
1	Affiliat Prod	[illegible]
53	Air Reduc	[illegible]
8	Alaska Jun	[illegible]
5	Alleghany	[illegible]
1	Alleg [illegible]	[illegible]
267	Al Chem & Dye	[illegible]
2	Allis-Chal	[illegible]
1	Amerada	[illegible]
1	Am Bank Note	[illegible]
.50	Am Br Shoe pf	[illegible]
327	Am Can	[illegible]
2	Am Car & Fdy	[illegible]
7	Am Car & Fdy pf	[illegible]
2	Am Chicle	[illegible]
7	Am Coml Alco new	[illegible]
23	Am & For Pow	[illegible]
2	Am & For Pow pf	[illegible]
1	Am & [illegible]	[illegible]
3	Am Hide & L pf	[illegible]
1	Am Hi [illegible]	[illegible]
7	Am Home Prod	[illegible]
2	Am Ice	[illegible]
61	Am Internat	[illegible]
1	Am Loco	[illegible]
1	Am Loco pf	[illegible]
1	Am Mach & F	[illegible]
3	Am Mach & Met	[illegible]
24	Am Pow & Lt	[illegible]
5	Am P&L pf	[illegible]
1	Am P&L [illegible]	[illegible]
20	Am Rad St San	[illegible]
10	Am Roll Mill	[illegible]
2	Am Safety Razor	[illegible]
16	Am Smelt	[illegible]
1	Am Smelt pf	[illegible]
3	Am Stores	[illegible]
4	Am Sugar	[illegible]
398	Am Tel & Tel	[illegible]
8	Am Tob	[illegible]
110	Am Tob B	[illegible]
24	Am Wat Wks	[illegible]
1	Am Wat Wks pf	[illegible]
2	Am Woolen	[illegible]
47	Anaconda	[illegible]
1	Andes Cop	[illegible]
1	Armour Ill A	[illegible]
1	Armour Ill B	[illegible]
2	Assd Dry Goods	[illegible]
117	Atch T & S F	[illegible]
5	Atchison pf	[illegible]
1	Atl Cat Line	[illegible]
5	Atl Refin	[illegible]
371	Auburn Auto	[illegible]
1	Aust Nich pf A	[illegible]
1	Baldwin Loco	[illegible]
57	Balt & Ohio	[illegible]
9	Barnsdall	[illegible]
4	Beatrice Cr	[illegible]
1	Beech-Nut P	[illegible]
1	Belding-Hem	[illegible]
1	Belg N Ry pf	[illegible]
8	Bendix Aviat	[illegible]
4	Best & Co	[illegible]
31	Bethlehem Steel	[illegible]
4	Bohn Alum	[illegible]
43	Borden (3)	[illegible]
1	Borg-Warner	[illegible]
1	Botany Con Mills	[illegible]
5	Briggs Mfg	[illegible]
1	Brockway Mot	[illegible]
111	Bklyn-Man T	[illegible]
16	Bklyn-Man T pf	[illegible]
5	Bklyn Union Gas	[illegible]
1	Brown Shoe	[illegible]
1	Budd Wheel	[illegible]
4	Burr Ad Mach	[illegible]
4	Bush Term	[illegible]
47	Byers Co	[illegible]
1	Calif Pack	[illegible]
3	Calumet & Hecla	[illegible]
19	Canada D G Ale	[illegible]
19	Canadian Pac	[illegible]
362	Case (J I)	[illegible]
.10	Case (J I) pf	[illegible]
.10	Caterpil Tract	[illegible]
.10	Century Rib pf	[illegible]
3	Cerro de Pas	[illegible]
80	Ches & Ohio	[illegible]
7	Ches Corp (2)	[illegible]
8	Chi & N W	[illegible]
3	Chi M StP & P	[illegible]
1	Chi M & StP&P pf	[illegible]
5	Chi Rk Is & P	[illegible]
30	Chrysler (1)	[illegible]
150	Coca-Cola (8b)	[illegible]
2	Coca-Cola A (3)	[illegible]
7	Colgate-Palm	[illegible]
1	Colgate-Palm pf	[illegible]
1	Coll & Aik	[illegible]
52	Colum G & El	[illegible]
46	Colum Carb (3)	[illegible]
2	Coml Credit (½)	[illegible]
.60	Coml Cr 1 pf	[illegible]
.10	Coml Cr pf B (2)	[illegible]
19	Coml Solv (.60)	[illegible]
20	Comwlth & Sou	[illegible]
1	Comwlth & Sou pf	[illegible]
1	Congress Cigar (1)	[illegible]
.25	Con Cig 6½% pf	[illegible]
8	Con Film pf (2)	[illegible]
184	Con Gas (4)	[illegible]
13	Con Oil	[illegible]
1	Container B	[illegible]
6	Cont Bak B	[illegible]
24	Cont Can (2½)	[illegible]
2	Cont Ins (2.40)	[illegible]
12	Cont Oil Del	[illegible]
22	Corn Prod (3)	[illegible]
2	Crown Cork (1.20)	[illegible]
1	Crucible Steel	[illegible]
.90	Crucible Steel pf	[illegible]
1	Cuba Co	[illegible]
1	Cudahy Pack (2½)	[illegible]
1	Curtis Pub (2)	[illegible]
9	Curtiss Wright	[illegible]
2	Curtiss Wright A	[illegible]
4	Davison Chem	[illegible]
1	Deere & Co pf (.40)	[illegible]
7	Del & Hud (9)	[illegible]
1	Del Lack & W	[illegible]
1	Detroit Ed (8)	[illegible]
2	Devoe & Ray A	[illegible]
3	Diamond Match (1)	[illegible]
1	Dominion Stores (1.20)	[illegible]
42	Drug Inc (4)	[illegible]
102	Du Pont de N (3)	[illegible]
.25	Duquesne Lt 1st pf	[illegible]
51	Eastman Kodak (5)	[illegible]
39	El Auto L (2.30g)	[illegible]
24	El P & L (1)	[illegible]
3	El P & L $6 pf (6)	[illegible]
2	El P & L pf (7)	[illegible]
1	Equit Office Bldg (1½)	[illegible]
4	Fed Wat S	[illegible]
4	Fid P Fire Ins (2.60)	[illegible]
8	First Nat Strs (2½)	[illegible]
1	Florsheim Shoe pf (6)	[illegible]
2	Foster Wheel	[illegible]
5	Fourth Nat Inv (1.15g)	[illegible]
3	Fox Film A	[illegible]
5	Freeport Tex (2)	[illegible]
2	Gabriel A	[illegible]
.20	Gamewell	[illegible]
3	Gen Am Inv	[illegible]
7	Gen Am Tank (1½g)	[illegible]
5	Gen Asphalt (1)	[illegible]
1	Gen Bronze	[illegible]
3	Gen Cigar (4)	[illegible]
.30	Gen Cigar pf (7)	[illegible]
160	Gen Elec (.40)	[illegible]
8	Gen Elec spl (.60)	[illegible]
23	Gen Foods (3)	[illegible]
2	Gen G & El A	[illegible]
3	Gen Mills (3)	[illegible]
119	Gen Mot (1)	[illegible]
1	Gen Out Adv	[illegible]
2	Gen Ry Sig (1)	[illegible]
.10	Gen Stl Cast pf	[illegible]
88	Gillette (⅛g)	[illegible]
5	Gimbel Bros	[illegible]
4	Glidden Co	[illegible]
1	Gobel	[illegible]
14	Gold Dust (1.60)	[illegible]
2	Goodrich	[illegible]
3	Goodyear T & R	[illegible]
3	Goody T 1 pf (7)	[illegible]
3	Goth Silk H	[illegible]
.10	Goth Silk H pf (7)	[illegible]
10	Graham-Paige	[illegible]
3	Grand-Sil Strs	[illegible]
1	Grand Un pf (3)	[illegible]
7	Grant (W T) (1)	[illegible]
1	Gt No Ir Ore ctf (2)	[illegible]
3	Gt No Ry pf (2)	[illegible]
.30	Gt West Sug pf (7)	[illegible]
1	Hall Print (1.20)	[illegible]
80	Hamil Watch	[illegible]
.10	Hanna pf (7)	[illegible]
4	Hershey Choc (6)	[illegible]
9	Houston Oil	[illegible]
10	Houston Oil new	[illegible]
8	Hudson Mot	[illegible]
3	Hupp Mot	[illegible]
17	Illinois Cent	[illegible]
1	Ind Motocy	[illegible]
2	Indust Ray (2)	[illegible]
29	Inger Rand (3)	[illegible]
2	Inspirat Cop	[illegible]
1	Insuransh ctf (Md) (.07g)	[illegible]
18	Interb Rap T	[illegible]
19	Int Bus Mach (6)	[illegible]
1	Int Carriers (.22½g)	[illegible]
1	Int Comb E	[illegible]
1	Int Comb E pf	[illegible]
52	Int Harvest (1.80)	[illegible]
1	Int Harvest pf (7)	[illegible]
3	Int Hydro-El A	[illegible]
1	Int Mer Mar	[illegible]
60	Int Nick Can	[illegible]
1	Int Pap & P C	[illegible]
12	Int Shoe (3)	[illegible]
21	Int Tel & Tel	[illegible]
29	Johns-Manville	[illegible]
[illegible]	Jones & L Steel	[illegible]
[illegible]	Kaufmann Dept	[illegible]
[illegible]	Kayser	[illegible]
[illegible]	Kelvinator	[illegible]
[illegible]	Kennecott	[illegible]
[illegible]	Kresge	[illegible]
[illegible]	Kroger Groc	[illegible]
[illegible]	[illegible]	[illegible]

XD—Ex dividend. EX—First sale since ex dividend date or dates. XR—Ex rights. (a) Plus extras. (b) Including extras. (e) Paid last year. (f) Payable in stock. (h) Cash or stock.

REVIEW OF TRANSACTIONS ON WASHINGTON STOCK EXCHANGE

Total sales since January 1, up to and including Friday, June 10, giving opening, high, low and closing figures. Compiled by W. B. Hibbs & Co.

BONDS.

PUBLIC UTILITIES.

Sales.		Open.	High.	Low.	Close.
$10,000	Ana & Pot Riv RR 1st 5s, 1949	[illegible]	[illegible]	[illegible]	[illegible]
1,500	C & P Tel of Va 5s, 1943	[illegible]	[illegible]	[illegible]	[illegible]
33,500	Capital Traction 1st 5s, 1947	[illegible]	[illegible]	[illegible]	[illegible]
23,000	City & Suburban Ry 1st 5s, 1948	[illegible]	[illegible]	[illegible]	[illegible]
13,000	Georgetown Gas Lt 1st 5s, 1961	[illegible]	[illegible]	[illegible]	[illegible]
30,000	Pot El Pow cons 5s, 1936	[illegible]	[illegible]	[illegible]	[illegible]
10,000	Pot El Pow gen & ref 6s, 1953	[illegible]	[illegible]	[illegible]	[illegible]
43,500	Wash Gas Light 5s, 1960	[illegible]	[illegible]	[illegible]	[illegible]
105,400	Wash Gas Lt 6s, 1933, ser A	[illegible]	[illegible]	[illegible]	[illegible]
22,100	Wash Gas Lt 6s, 1936, ser B	[illegible]	[illegible]	[illegible]	[illegible]
56,500	Wash Ry & El 4s, 1951	[illegible]	[illegible]	[illegible]	[illegible]
[illegible]	[illegible]	[illegible]	[illegible]	[illegible]	[illegible]

FARM RELIEF VOTE ASSURED IN SENATE

G. O. P. Heads Also Agree to Consider Philippines Before Adjourning.

(Associated Press.)

The Senate yesterday agreed to consider farm relief and Philippine independence legislation this session, as Republican leaders pointed for an adjournment of Congress the end of next week.

Senators from the farm States finally, after many unsuccessful attempts, obtained an agreement to consider the McNary farm relief bill as soon as the Senate has disposed of the pending District of Columbia appropriation measure.

Agreement was then reached to consider the pending Philippine independence bill for three and a half hours tomorrow night. Leaders predicted, however, a vote would not be obtained within that limited period.

Senator McNary, assistant Republican leader, voiced the hope that Congress would be able to adjourn by Saturday.

From the Senate Democrats came a demand for consideration of their $2,000,000,000 relief bill containing provision for a $500,000,000 public works bond issue to which President Hoover is opposed.

Senator Robinson, the Democratic leader, suggested this be taken up before adjournment as a substitute for the Garner $2,300,000,000 measure, which has passed the House and is now pending in the Senate.

Senator Howell (Republican), Nebraska, who has been trying for weeks to get an agreement for consideration of farm relief legislation finally succeeded.

Chairman McNary, of the agriculture committee, said he believed the bill could be disposed of in a couple of hours.

The measure would give the Farm Board authority to use the export debenture, the equalization fee, or the allotment plans of disposing of agricultural surpluses.

Senator Hawes (Democrat), Missouri, obtained the agreement on Philippine independence.

Mr. Borah said he knew leaders hoped to adjourn next Saturday, but added "there are several matters which in all good conscience should be disposed of before we adjourn."

He named farm relief, Philippine independence, the home loan discount bill and the Glass substitute for the Goldsborough bill as measures "which are in every sense essential."

Railroads Will Use Ice To Air-Cool Coaches

Air conditioning, through the use of ice as a refrigerant, will be extensively employed by the larger railroads in the East this season, according to reports received by the American Ice Co. The Boston & Maine, the Pennsylvania, the New York Central and the Baltimore & Ohio are among the systems which have announced that sleeping cars running out of the larger metropolitan terminals will be ice-cooled at the stations previous to departure.

These four railroads will service several thousand sleepers daily in this manner, creating a new demand for ice on a large scale, the announcement said.

Tri-Continental Trust Buys Administration Co.

New York, June 11 (A.P.).—The Tri-Continental Corporation, a leading general management investment trust, has acquired control of the Capital Administration Co., Ltd., an investment trust of the general manager type.

Control was obtained through the purchase of the Broad Street Investing Co. With the new holdings, Tri-Continental's assets are increased to $40,000,000.

Air Traffic Increasing.

New York, June 11 (A.P.).—For the first four months of 1932 a total of 128,712 passengers were flown over American Air Transport lines, an increase of 30.7 per cent over the same period last year, according to the Aeronautical Chamber of Commerce of America. Passenger miles flown totaled 32,946,454, compared with 24,012,675 in the first four months of 1931.

MONEY MARKETS

FOREIGN EXCHANGE.

New York, June 11 (A.P.).—Foreign exchanges showed considerable improvement in quiet trading today.

Lifting of pressure against gold currencies was reflected in an advance of 5-16 net in French francs, which closed at 3.94 1-16 cents, still under the gold point.

Dutch guilders, up 3 points to 40.51 cents, were just at the gold level.

Swiss francs and the Belga improved less extensively.

Sterling cables rose half a cent to $3.68.

Exceptions to the advance were the reichsmark, which dipped 6 points, and the Japanese yen, off slightly. Canadian dollars were steady.

Great Britain—Demand, 3.67¾; cables, 3.68; 60-day bills, 3.66¼.
France—Demand, 3.94 1-16; cables, 3.94⅛.
Italy—Demand, 5.12⅝; cables, 5.13⅛.
Belgium—Demand, 13.95½.
Germany—Demand, 23.69.
Holland—Demand, 40.50.
Norway—Demand, 18.39.
Sweden—Demand, 18.89.
Denmark—Demand, 20.14.
Switzerland—Demand, 19.54.
Spain—Demand, 8.26.
Portugal—Demand, 3.37.
Greece—Demand, 0.65⅛.
Poland—Demand, 11.30.
Czechoslovakia—Demand, 2.97.
Jugoslavia—Demand, 1.78.
Austria—Demand, 13.99.
Roumania—Demand, 0.59¾.
Argentina—Demand, 25.79.
Brazil—Demand, 7.55½.
Tokyo—Demand, 31.56½.
Shanghai—Demand, 31.62½.
Montreal—Demand, 86.43¾.
Mexico City—Demand (silver peso), 26.20.

NEW YORK.

Call money steady, 2½ per cent all day. Time loans steady; 60-90 days, 1½; 4-6 months, 1½ per cent. Prime commercial paper, 2¾@3. Bankers' acceptances unchanged.

Bar silver quiet and ⅛ higher at 27⅜.

LONDON.

Money, ½. Discount rates, short and three-month bills, 1 1-16@1⅛ per cent.

Bar silver firm and 1-16 higher at 16 15-16d.

PARIS.

Three per cent rentes, 74 francs 10 centimes. Five per cent loan, 99 francs 10 centimes. Exchange on London, 93 francs 21 centimes. The dollar was quoted at 25 francs 37 centimes.

GOLD MOVEMENT.

New York, June 11 (A.P.).—Gold transactions, as reported by the Federal Reserve Bank of New York today, indicated a net loss to the country of only $2,985,500, the smallest in some time.

An export of $5,998,900 was announced, but of this amount $3,000,000 [illegible]

Security Markets Brighten After Liquidation Pressure

Better Feeling Is Accentuated by Upturn in Dollar, Bullish Wheat Report and Outlook for Early Adjournment of Congress.

By CLAUDE A. JAGGER.

New York, June 11 (A.P.).—The securities markets wallowed rather dejectedly through further liquidation for a time this week, but sentiment brightened as good support appeared close to the bear market lows established a week previously.

The better feeling was considerably accentuated in the final session by an upturn of the American dollar in the foreign exchange markets, a bullish Government wheat crop estimate and indications that Congress would adjourn next week.

The bond market maintained a fairly even keel throughout the week, but stocks reacted substantially in the first three trading sessions, and recovered only partially later. The share market had a spirited rally on Friday, coincident with a bull coup in the erratic shares of Auburn Auto, which came close to precipitating a bear panic. But the market seemed unwilling to follow leadership of that character far, and buying power was quickly exhausted.

Bonds on Even Keel.

The bond market advanced a little on Monday and Tuesday, when it was learned that the American Securities Investing Corporation had quietly started operations. These gains were lost later, however, and the price index of 60 corporate issues ended the week at 61, off 2-10 of one point from the end of the previous week.

The price index of 90 leading shares dropped to 36.3 on Wednesday, where it was only a little more than a point above the bear market low established a week before. It ended the week at 38.6, or 2.9 points under the peak of the rally reached on the preceding Saturday.

The heavy outflow of gold, which undoubtedly had a bad psychological influence, and tended to counteract the Federal Reserve system's credit expansion program, began to abate measurably this week, coincident with the strength of the dollar. This was generally attributed in banking quarters to the enactment of the Federal taxation measure, and the growing belief that such inflationary measures as the $2,000,000,000 bonus bill would be defeated. The gold loss thus far in June has come close to $180,000,000.

Treasury Financing.

The outstanding financial operation of the week was the $750,000,000 of new financing of the United States Treasury. Of this amount, $350,000,000 was in 1⅛ per cent one-year notes, while the remainder was in 3 per cent 3-year notes. The short-term issue was oversubscribed nearly five times, and the longer-term issue, nearly three times. There was still a notable preference for short-term Governments, in view of the fact that Government economy and relief measure remained to be enacted, leaving the amount of financing which the Government will have to do during the next fiscal year somewhat uncertain. If this financing reaches exceptionally large proportions, bankers point out that the Government will undoubtedly have to pay higher interest rates, which will have a depressing effect upon the markets for the Government securities now outstanding.

As demand for steel products tapered off during the week, a corresponding drop in ingot production developed with the rate estimated at 20 per cent of capacity.

A seasonal decline in orders was reflected by a drop to the smallest total of unfilled tonnage at the end of May by the United States Steel Corporation. Orders for automobile sheets from one manufacturer were sustained and structural awards for public projects increased, but otherwise quiet conditions prevailed. Mills are said to have abandoned the prospective advance in prices for the third quarter and scrap prices have weakened. Demand for pig iron remained dull at barely steady prices. May production was the lowest since 1897.

Copper held steady with sellers variously asking 5⅜ to 5½ cents for electrolytic delivered in the Connecticut Valley. Uncertainties over the final effect of the 4-cent domestic import duty had a restricting effect on trading. At the same time, possibilities of a British import duty on metal produced outside the British Empire were being discussed. Unsettlement of economic conditions in central Europe restricted trade there.

Tin weakened sharply with London owing to suspension of a prominent firm there and resulting liquidation of its holdings. Buyers lacked confidence in values as the market declined and trading was restricted although a partial rally occurred late in the week.

Lead held steady, with moderate demand for nearby shipment reported from some consumers while others held off. Buying, however, was said to be about equal to restricted production.

Tire Shipments.

Shipments of pneumatic casings for April amounted to 3,697,630 units, an increase of 25.2 per cent over March, but 25 per cent below April, 1931, the Rubber Manufacturers Association, Inc., reports.

April production totaled 3,516,861 casings, a decrease of 4.2 under March and 28.9 below April, 1931. Casings on hand April 30 amounted to 9,845,820 a decrease of less than 1 per cent under March and 1.9 per cent below April, 1931.

Hides at New Low.

All of the active options on the New York Hide Exchange established new low records during the past week, and June sold at the lowest price in the history of the exchange. The turnover reached close to 10,000,000 pounds.

Savings Deposits.

Withdrawals of savings from the 146 mutual savings banks in New York State during May amounted to $21,079,467, according to Henry R. Kinsey, president of the Savings Bank Association of the State of New York. This represents a decrease in withdrawals as compared with April. Deposits received during May amounted to $119,426,114, bringing the total for the State to $5,215,532,463.

Bank suspensions during the past week totaled 15, the same number which discontinued the week before, the American Banker reports. One bank reopened during the period.

MARKET COMMENT

G. M.-P. Murphy & Co.—The level from which the market rallied was one of the interesting phases of Friday's dealings. The Dow Jones industrial average had closed Thursday at 45.32, or only a fraction above the depression low of 44.74. In spite of widespread pessimism and considerable unfavorable news the average refused to go appreciably lower, and the change in direction was considered quite significant by those who follow technical signals. Chances are that it was another indication that the market has been making a base from which it can turn up after political uncertainties are ended, or if business turns a little better. * * * Barring the rather long chance of sudden adjournment over the week-end the bonus bill will come up Monday and might cause unsettlement, though its final defeat is generally expected.

Robert C. Jones & Co.—We expect the platform which will be adopted at the Republican national convention next week on prohibition will be very constructive from an economic and financial standpoint. We believe the market is discounting this development, and that the very best securities will sell higher.

Waggaman, Brawner & Co.—At this time particular attention should be given to insurance stocks. The old-line fire companies, with unbroken dividend records, ranging from 50 to 75 years, are quoted at excessively deflated levels, where they return an investment income of about 10 per cent.

Westheimer & Co.—Fairly cheerful sentiment prevails regarding prospects for next week. The recessions from Saturday's high points were attributed almost entirely to profit taking, leaving the market in a position to respond promptly to any revival of leadership on the constructive side.

Hornblower & Weeks—Easily the outstanding development of the past week from the financial point of view was the decline in European currencies below the gold point, which should allow the Federal Reserve to pursue its easy money policy unhampered. Events of interest next week include the Lausanne Conference and the Republican convention, both of which could be productive of surprise developments. With Congress near the end of its work for the current session, an unexpected early adjournment would undoubtedly be followed by a sharp rally.

CHICAGO STOCKS.

(Furnished by W. B. Hibbs & Co.)

	B'd.	Asked.
Yellow Taxi	8	10
Thompson	9	9½
Wahl	¼	½
Butler Bros	1	1¼
National Leather	½	¾
Swift	9¾	10
Swift International	16	16¼
Libby, McNeil & Libby	1	1⅛
Midwest Oil	⅛	⅜
City Con. com	⅛	
City Con. pfd	½	1½
Edison	55½	56½
Public Service, $100 par	35	36
Public Service, no par	33	35
Quaker com	60	61
Quaker pfd	92¾	100
Bendix	5⅝	5¾
Borg. Warner	4	4½
Illinois Brick	3½	4⅛
U. S. Gypsum	12¼	13¼
Great Lakes Dock & Dredge	6½	7
Balaban & Katz	2	10
Cons. com	¼	⅛
Cons. pfd	4	.....

THE MARKETS AT A GLANCE

What the Stock Market Did

	Saturday	Friday
Number of advances	177	307
Number of declines	139	90
Stocks unchanged	109	110
Total issues traded	425	507

Stocks.

Auburn figured in further spectacular fluctuations, which started a wave of short covering, but week-end profit taking checked the insipient rally. The close was irregularly higher.

Bonds.

The average for 60 corporate issues closed unchanged for the third successive day. The United States Governments were as much as half a point higher.

Curb.

Oil and utilities were the center of interest in the dull Saturday trade. The close was irregularly higher, despite a late rush of profit taking.

Wheat.

Chicago futures started upward on firmer cables from Liverpool, but there was no support for the advance.

Cotton.

The early week-end covering advance was lost in a second wave of liquidation. Some of the late selling was by Liverpool and the Orient. July closed at 4.97 cents, with the general market 6 to 8 points net lower.

BANK STOCKS

New York, June 11 (A.P.).—Over-the-counter market:

BANKS.	Bid.	Asked.
Chase Natl	22¼	24¼
Commercial	91	99
Fifth Avenue	985	1085
First National	915	1015
Manhattan	17⅝	19⅝
Natl. City	27	29
Public	18¼	20¼
TRUST COMPANIES.		
Bankers	41½	43½
Brooklyn Trust	135	150
Cen. Hanover	88½	90½
Chemical	28½	30½
Continental	11⅝	13⅝
Corn Exchange	41	44
Empire	14	16
Guaranty	189	194
Irving	13⅝	14⅝
Manufacturers	17¾	19¾
New York Trust	58	61
Title G. & T	31	34
United States	940	1040
INSURANCE.		
Aetna Cas	17⅛	20⅛
Aetna Fire	18½	20½
Aetna Life	12⅜	14¼
Agricultural	24	34
Amn. Surety	8¼	11¼
Balt. Amn	1¼	2⅛
Boston	205	230
Conn. Gen. Life	27	30
Fid. & Dep	25	30
Firemen's Ins	5	6½
Franklin Fire	7¾	9¾
Glen Falls	27⅛	29⅛
Globe & Rut	40	55
Great Amn	6⅛	8
Hanover	15¾	17¾
Hartford Fire	24¾	26¾
Home Ins	8⅛	10⅛
Kansas City	500	600
Mass. Bond	9	19
Natl. Fire	23¾	25¾
Natl. Liberty	2	3½
North River	5⅞	7⅞
Phoenix	31¾	32¾
Prov. Wash	11¼	13¼
St. Paul Fire	77½	87½
Sun Life	140	150
Travelers	278	301

STOCK PRICES REACT UNDER PROFIT SALES

Net Losses Small at Close, After Drive on Shorts; U. S. Steel Drops.

By JOHN L. COOLEY.

New York, June 11 (A.P.).—Having demonstrated that a short position in dynamic shares can sometimes be made very uncomfortable and costly, the stock market closed the week with a flurry of profit-taking today.

Auburn continued the latest variation of its exciting market career with a run-up of 9¼ points to 76, which contrasted with Tuesday's low of 33⅞, but found the pace too warm and lost all its gain, closing unchanged.

This retreat found less sensational issues quite willing to back up and first hour advances of 1 to 3 points by numerous leaders were lost. Enough stocks, in fact, closed lower to give averages a small net decline. The turnover was 809,420 shares.

Technical Influences Cited.

Technical influences seemed to have governed the movement, for the day's contributions to information on the state of trade conveyed nothing of particular interest.

The impression that Congress was nearing adjournment gathered strength and doubtless had much to do with the drive against shorts in stocks whose small capitalizations make them most susceptible to sharp market movements. It was also noted with satisfaction that the gold flow had dwindled to a mere trickle, compared with recent volume, although foreign currencies improved moderately in today's transactions.

The reactions in shares brought net losses of a couple of points each for Case and American Tobacco "B," which had made extreme gains of similar size. Two to three point advances in American Telephone, American Can, Union Pacific and Allied Chemical were converted into fractional net declines, while U. S. Steel, after rising 1½, closed unchanged.

Shares Among Losers.

Coca Cola and Norfolk & Western finished under their top prices, Eastman, Woolworth, National Biscuit and Santa Fe each lost a point, while Brooklyn-Manhattan Transit preferred was down 3¾. U. S. Steel preferred exchanged a 2-point rise for a loss of 1¾. Reynolds Tobacco and Detroit Edison were up 4.

Youngstown district steel operations will start next week one point higher, at 23 per cent of capacity, but it seemed likely that the industry as a whole might show a further tapering off. Structural takings apparently are holding up well, although there is some doubt that they can offset lighter demand for other materials. Less talk is currently being heard of higher third quarter prices.

Sentiment toward the bond market remains hopeful, for senior securities have held up reasonably well since their sharp rebound of a week ago in response to news of banking support. Bankers pointed out that much will have been gained if the investment market is able to hold a balance.

Mortgage Banker Body To Meet June 20 to 21

The board of governors of the Mortgage Bankers Association of America, comprising 30 members from 22 States, will meet in Chicago, June 20 and 21, to complete preparations for the nineteenth annual convention of the organization which will be held at Niagara Falls, N. Y., October 11-13.

George H. Patterson, secretary of the association, states that the program for the convention is being designed to bring out the methods that have been developed in various parts of the country to work out "trouble cases" to the best interest of borrower and investor.

Kelly-Springfield Tire Plan Winning Support

New York, June 11.—The recapitalization plan of the Kelly-Springfield Tire Co. drew close today to the majority support needed by stockholders in order to declare it operative.

The reorganization committee stated that more than two-thirds of the company's outstanding 6 per cent and 8 per cent preferred stocks have now been deposited. The deposits of common stock have passed the 60 per cent level.

First Mortgages YIELDING 6%
Secured on properties in the Nation's Capital. Denominations as low as $100. On monthly payments.
Real Estate Mortgage and Guaranty Corp.
1610 K St. Nat. 1468

ROBERT C. JONES & CO.
Bonds—
Bank Stocks—
General Securities
Shoreham Bldg. ME. 2922-23-24

CAPITAL STOCK
Aetna Insurance Company
This company, one of the country's oldest fire insurance companies, has paid dividends on its stock without interruption in any year for the past 59 years.
Price at market to yield about 10%
Circular on request.
WAGGAMAN, BRAWNER & CO., INC.
1700 Eye N.W. ME. 3880

Edward F. Gruver Co.
Bookbinders and Paper Rulers
Manufacturers of Loose Leaf Sheets and Blank Books.
Library Books Rebound
Special Binds for "National Geographic"
1820 F N.W. NAtional 0118

Art and Artists in Capital - - - - By ADA RAINEY

By ADA RAINEY.

A SPLENDIDLY decorative project for a memorial park has been designed by Wolcott Clarke Waggaman, Washington architect, who is a painter as well. This park is to be as a memorial for a Revolutionary hero. Patriotic societies are being considered as to participation in the idea. The park is to be situated below the Taft bridge, in front of the Shoreham Saddle Club, which will be as a background for one side of the park. Those who have been approached are enthusiastic over the idea and believe it will be one of the most important memorials in the city.

As outlined, it will consist of an arch, in which will stand the bronze statue of the Revolutionary character, who will be made the focus of the project. The arch will be modern in form, with American motifs incorporated in the design on the tops of the pilasters which are sunk in the arch. The memorial will be truly American in idea. The tobacco plant will serve as the decorative motif for the top of the arch and the form of the humble corn cob will be cleverly worked into the upright lines that compose the arch, but the entire design is simple, with no ornateness.

A path flanked on both sides by beds of flowers will lead to a central fountain, which will overflow and be reflected into four shallow pools in front of the arch. The water then flows down behind the arch into a series of cascades, which, in turn, will flow into Rock Creeek. The water will be lifted from the creek by a concealed pump which will force the stream through the park to the cascades beyond.

The modern idea of indirect lighting will be used and the statue will be lighted from within the arch and the pools will be lighted by side lights.

It is especially interesting that a Washington architect has designed the memorial. Mr. Waggaman's grandfather originally gave the land on which this park will be laid out. This young architect has done much work in Georgetown houses, remodeling them in the spirit of colonial times, in which period he is especially interested. In the present art exhibition at the Sears-Roebuck Gallery there are a number of water colors by Mr. Waggaman which prove his right to be painter as well as architect.

COMMENCEMENTS in the schools with numerous art exhibitions continue to be the order of the week. At the Martha Washington Seminary, on Sixteenth street, a festival of lights was celebrated in one of the few gardens that are connected with schools in the city. This particular garden is formal, Italian in feeling, with two separating flights of stairs culminating in a terrace above, backed by trees and shrubbery. The present interest in gardens makes this a garden of importance, for it has a fountain as well as a marble winged figure as the center of the design.

The garden makes a natural theater, where plays are given in colonial costume and dances of varied kinds are given on the lawn.

AT the National School of Fine and Applied Art the exhibit last week was most successful. This school stands for commercial art especially in posters, commercial illustration and costume design. Felix Mahony, the director, specializes in color, and the rainbow-hued designs are a feature. The pure, brilliant color obtained by the first-year students is remarkable and the symmetry of the desgns is distinctive.

Fountain in Italian garden at Martha Washington Seminary, where a fete of lights was recently held.

The work of the second-year students is more careful and finished, and the effects of dynamic symmetry, which is taught in the school, are more forcefully shown.

The costume illustratons and designs are good, especially the costume jewelry now so much used with the effective slim modernistic types. The designs for interiors, with the separate designs for furniturue, are also excellently done. All the designs are well mounted and are shown to advantage.

AT Howard University art gallery the work of the art students is on view and will remain through the middle of August. Here are some excellent water colors which show most intelligent instruction under direction of James Porter. There is a clear, brilliant transparent color in the still-life paintings which reflect much credit on instructor and students.

Several portraits and figures in oil by Hilda Wilkerson Brown show much talent. The life drawings, of which there are many studies, show clean-cut lines and a sense of movement well conveyed.

The craft work is under direction of James Wells. There are some tall screens showing original ideas in design. There are designs for ceramics and soap sculpture as well as other craft work.

The posters and commercial designs are under direction of Lois M. Jones. The designs for textiles are particularly appropriate for practical purposes and show a good understanding of the basic forms of designs taken from Persian, Rhodian and Chinese themes and adapted for modern commercial purposes. The designs for cretonnes show a good sense for color and form. In all lines there is shown a thorough understanding of the requirements of the materials.

THE exhibit of the Washington artists will open today at Sears, Roebuck Gallery. Paintings in oil, water color and the graphic arts are in evidence. Eben F. Comins, Catherine C. Critcher, Alexis Many, Benson M. Moore and Theo Morgan are some of the painters represented. Next week the exhibit will be reviewed in detail.

Prominent among the summer exhibits is the Bicentennial exhibtion of portraits of "Washington and His Official Family" at the Corcoran Gallery, which will continue through Thanksgiving Day. This date will also be correct for the exhibition of the National Sculpture Society, the murals and the exhibition of the allied art societies at the National Gallery. At the Arts Club the paintings and sculpture by Washington artists having to do with Revolutionary personages and scenes will be continued through the summer.

At the Corcoran Gallery the drawings by Mahonori Young will be placed on view for several weeks. These drawings have been on view previously, but they were so much admired that they will be put on view again for a few weeks. The Sargent drawings will be placed on view in one of the large rooms on the upper floor for the summer.

THE summer exodus of the artists has begun. Already several have left for the north coast and others will soon follow. Eleanor Parke Custis goes this week to Gloucester to paint. Ruth Osgood will be a member of Eliot O'Hara's water color class at Ogunquit, Maine. Mary Riley is motoring toward the north coast and Eben F. Comins will take up his work in portraiture in Gloucester, as has been his custom for a number of years. Edith Hoyt will spend the summer painting in Canada. Her headquarters will be Murray Bay; then she will go farther north for a few weeks.

Czar's Reign Victim Leads Noted U. S. Orchestra Now

Forth Worth, Tex. (U.P.)—It was by chance a young Polish Jew, stripped of his wealth by czarist absolutism, came to the United States and a "lucky break" that gave him success.

Now he is a highly prized orchestra director here for a nationally known theater company, after successes with prominent symphonies, directing in New York theaters and operas, and playing for sound pictures.

Like many of his race, Hyman Maurice was deprived of vast wealth by the Russian czarist government when the uprising against the monarchy in 1908 was blamed on the Jews. Poland then was a part of Russia, and the Russian government confiscated Jewish property in Poland at random.

His grandfather's estate, to become his, was taken. Thrown out to shift for himself, he turned to music. As opportunities presented, he played in cheap cafes and on streets.

This he endured rather than give up music. At four years of age, in his native city of Lodz, Poland, he had begged for a violin. His grandfather had bought one for him. He had studied for four years in a Warsaw conservatory. At 13 he had played in a theater orchestra and had won two scholarships.

In 1918 he joined the Russian Symphonic Orchestra, touring Europe. This brought him to America. The American tour was unsuccessful financially, and in Detroit he took a job as a substitute violinist in a theater.

One night the orchestra was scheduled to play the difficult "William Tell Overture." The regular director unexpectedly was stricken with ptomaine poisoning. More as a joke, his fellow players thrust a baton in his hand and told him to direct.

Someone shoved a box under the diminutive Maurice to make him tall enough to be seen. He was confident. Hadn't he won a scholarship for conducting the Royal Conservatory at Warsaw?

The Married Life of Helen and Warren

An Unconfessed Loss Clouds Their Arrival in Frankfort

By MABEL HERBERT URNER

"JOVE, I need a haircut," Warren at the double washstand, stropping his razor. "Been traveling so darned fast, I'll have it done here."

"Yes, do," listlessly Helen took his collar box from the suitcase.

"Eh? What's wrong with you?" missing her usual haircut enthusiasm. "Feel rocky?"

"Why, I—I didn't sleep so well last night."

"Thought you always slept on a train?" his razor poised. "Well, you'll perk up when you get a Frankfurter Hof breakfast."

Breakfast! Food! His invariable panacea.

If only she needn't go down now. If only——

Darting to open the door. Yes, the porter with their steamer trunk.

A beaming "Guten Morgen" as he lifted it to the luggage stand by the wardrobe.

"Some change there in my vest, Kitten," Warren's over-his-shoulder glance.

But respecting the service-on-the-bill system, he had not waited for a tip.

"Now, don't start digging into that trunk," washing off his shaving brush. "You get ready."

"Dear, you needn't wait for me. You go on and order."

Anxious to Resume Search.

"Huh, if I leave you here you'll fool around all morning. You're coming down with me and have a good breakfast. That'll pep you up."

If he knew! A reckless urge to tell him. No, not until she had gone through the trunk.

Hastily wriggling into a fresh blouse. The sooner breakfast over, the sooner she could get to the last-hope search.

Warren spruced up with hunger-prodded alacrity. Now at the long draped windows, gazing out on the Kaiser-Platz.

"They get to work early in Frankfort! Only seven-thirty and everybody out. Ready? Come on, you don't need a lid."

"Quicker than fixing my hair," pulling on the small brown felt.

Buoyantly jangling the key, he swept her out to the hall.

Breakfast at this fine Old World hotel always a high spot in their trips.

How happy, how ideally happy she would have been this morning! But now—— Trying vainly to swallow the strain in her throat.

In the lift, the same gilt-on-black-glass Buch-Antiquariat and Kunsthandlung addresses.

Warren pausing in the lobby to buy a London paper. Then on to the white-paneled, crimson-carpeted restaurant.

Empty at this early hour. And so many guests in continental hotels had coffee and rolls in their rooms.

Greeted by Emmerich.

The welcoming recognition of Emmerich, the headwaiter. Seating them at a favorite table overlooking the terrace.

Inquiries about their trip. Hoping they would be several days in Frankfort.

At his peremptory order, another waiter hastily produced a footstool.

"You like a Fussbank," Emmerich placing it at her feet. "I do not forget."

Always she glowed at these year-to-year attentions. But now having to force a smile with her murmured "Thank you."

Their order given, Warren buried himself in his paper.

Her brooding gaze on the sun-sparkled terrace. Striped awnings, clipped hedges, scarlet geraniums. The very gayety of it all deepening her dejection.

Mechanically twisting her rings under the large napkin.

The one that was gone—— Would she ever feel it on her finger again?

When—where did she have it last? If only she could remember!

Never taken off except while washing her gloves and stockings. The last time in Munich. Positive she'd had it since then.

Prodding her memory as she had prodded it all through the sleepless night on the train.

In her berth when she missed it, folding her clothes in the overhead rack. That sick panicky wave when she realized it was gone!

Not daring to tell Warren. She lost so many things. And his scathing contempt for her carelessness.

Hunt Proves Futile.

After he was asleep, her stealthy search of the compartment, the two suitcases, her toilet bag. But futile!

Now her one hope the trunk. In packing, the ring might have slipped off.

Believe it was there! Concentrate on the thought that she couldn't lose it.

If it only had been one of the others. But her engagement ring!

The other diamonds more valuable. Bought later when Warren's business had progressed. But not the same sentiment!

Thinking of Mrs. Swift—how distressed when she lost her engagement ring. Her premonition of calamity. And divorced the next year!

Coincidence, of course. Not be superstitious about it. Yet a haunting dread.

The ring always too large. But her reluctance to have it cut down—to spoil the engraved initials and date. Worn under the others for safety.

But if hurriedly put on top, it might've slipped off—anywhere!

"Hello, the Atlantica held up by gales—13 hours," Warren crackled his paper. "Wasn't Harvey coming over on that? And he's a rotten sailor!"

Reading aloud the details of the storm. But soon aware of her inattention.

"Wake up! What're you mooning about, anyway?"

Her fumbling evasion cut short by the arrival of their coffee.

Two special Frankfurter Hof service. Two tall white porcelain pots, coffee and hot milk, in a silver basin of scalding water.

A feathery omelette, hot rolls, sweet butter and a variety of marmalades.

A perfect breakfast, which he assailed with zest.

But Helen only pretending to eat. Dabbing apathetically at the omelette.

Frankfort one of her favorite cities. The quaint old streets and small cluttered antique shops. But everything spoiled for her now.

And all the rest of the trip. This inescapable cloud on her enjoyment of even the best-loved places.

If only she could put the ring out of her mind. But anything lost—even a trivial thing—she always brooded over. The wretched hours before her.

"What's your program today, Kitten?" reaching for another caraway crescent. "Usual tour of the old-junk emporiums?"

"Oh, I—I thought I'd stay in this morning and get straightened out. I've some mending and a few letters."

"Well, I'll meet you here for lunch. Probably dine with Dr. Baer tonight. Now you're not eating a darned thing. Look all in, too. What's wrong?"

"Why, nothing," shrinking from his really-seeing-her scrutiny. "I—I told you I didn't sleep well. That train made so many stops——"

"Huh, that was an express," spearing another butter curl. "Hardly stopped at all."

"Maybe it was for water or—or something," floundering. "Anyway, I couldn't sleep."

"Then why not turn in after breakfast? You haven't a blamed thing to do. Might as well get a good rest."

"Why, yes, I—perhaps I will."

So seldom he noticed how she looked. Yet just now, when she wanted to hide her despondence, his disconcerting observation.

Escape to their room! And ransack the trunk before he came——

Warren Has the Ring.

"Give me the key, dear," pushing back her chair. "I'm going up now."

"You haven't touched your breakfast. That omelette's too good to pass up."

"I've had all I want," still reaching for the key.

"Did I take it?" fumbling in his coat pocket. "Yes, here it is—great guns, what's this?"

The key tossed on the table, he stared at something in his hand.

"How in blazes——"

"My ring! My ring!" snatching it.

"Well, how in thunder did that get in my pocket?"

"Oh, I'm so happy. So grateful." Half sobbing, she sank back in her chair. "I knew I'd find it. I knew——"

"Then you'd missed it?"

"That's why I couldn't sleep all night! Dear, you didn't—you weren't trying to frighten me? You couldn't be so cruel——"

"First I knew of it," nonchalantly digging into the peach marmalade. "You're always poking gloves and things in my pocket—maybe that's how."

"My gloves! Now I remember. I did put them in your pocket—at that cafe last night. But I've never pulled off a ring with my gloves!"

"You must've that time. So that's why you were too mopey to eat, eh? Why didn't you tell me?"

"Oh, I—I didn't want to worry you," slipping on the ring.

"Fat chance of that! I've quit worrying over your losses—way you shed stuff all through Europe. But you're shot in the eye with luck, Kitten. Forever losing things, but somehow they always turn up!"

Recovery Proves Lesson.

"I'll never lose this again. Oh, I was just sick over it! My whole trip would've been spoiled."

"Darned foolish if you'd let it," he shrugged. "Any more coffee there?"

"I wouldn't have anguished so over one of the others—— Plenty," refilling his cup. "But our engagement ring!"

"Was that it? By George, I didn't notice."

"You didn't!" resentfully. "Oh, you haven't any sentiment at all!"

"Never mind the sentiment. How about your appetite? Recovered that, too? Now you've salvaged your sparkler—you can dig in."

The alert waiter whisking away her cup. Filling a fresh one from the hot-water-immersed pot. Bringing another napkined plate of rolls.

But with misted eyes, Helen only forked at her omelette.

"Now what's the matter? That cold? Want another?"

"No, no, dear, I'm just too happy," intent on her sun-glittered ring. "A lump in my throat before, and one there now——"

"Great Scott, you're the limit! Either too blue to eat, or too elated. Shame to waste a breakfast like this. Here, you like black currant jam."

"Oh, I'm going to have the happiest morning!" breaking a crunchy roll. "Wandering all through the old town——"

"No fussing around the room now, eh?" he grinned. "Bet you'd have torn that trunk to pieces. Couldn't wait to get at it. Well, you'd better have that ring cut down. Next time you lose it, may not turn up in my pocket!"

(Copyright, 1932.)

Next Week—A Night in Prague.

DON'T BE INNOCENTS ABROAD!

Mabel Herbert Urner has just completed the 1932 edition of her unique travel guide, now enlarged to cover 15 countries and 40 cities.

If you're Europe-wise, if you're going over for the first time, even if you're only an armchair traveler, write for the "Helen and Warren Guidelet to Europe."

Twenty pages packed with intimate travel lore—yours for the asking. Send a 2-cent stamp and a self-addressed envelope to Mabel Herbert Urner, The Washington Post.

GEORGE GERSHWIN

By LUCY GOUGH SHARP

Editor's note—Miss Sharp wrote the following thesis upon her graduation from the Holton Arms School this month:

JAZZ is a new blood in music. It has given to the musical public a new appreciation of rhythm, harmony and melody. When jazz was first played it was said to be a fad and would not last. Many musicians and people have the idea that all that is good is old, and all that is new is bad, that is why they shun modern jazz. Few realize that the syncopation in this jazz had been emphasized as early as the beginning of the seventeenth century by Bach.

Undignified, cheap, sentimental compositions have no place in real art; but jazz, as it has developed, does not have to be cheap or sentimental any more than any other kind of music. It is our contribution to the world of music. To condemn jazz because there is much bad jazz is as absurd as to condemn all music, because much bad music exists.

Ragtime is a monotonous type of syncopation. Jazz, at its best, is an exciting blend of independent rhythms. The name "jazz" originated when Jasbo Brown, a reckless musician of a Negro night club in South Chicago, was playing "Memphis Blues" and other "blues" numbers blowing his own extravagant moods and interpretations into them. He would make the trombone talk by putting a derby hat and later a tin can over its opening. The delighted patrons shouted, "More, Jasbo, more jazz," and so the name originated.

Jazz is essentially an American development by Afro-American thematic material. Its fundamental rhythm and its characteristic melody derived from the Negro's innermost musical feelings. Jazz can be traced back to the African jungles, and with the coming of the Negro slave to this country, to the songs heard in cotton fields. The merits of this unusual music was not fully recognized until the twentieth century, when it was taken up and developed by George Gershwin, Irving Berlin and Jerome Kern. Their talent and ability being injected into this music secured its popularity and international recognition.

The late Amy Lowell, great New England poet, was one of those who loved jazz, although she could neither sing it, nor play it, nor dance it. "I can only move my toe to it," she told Mr. Gershwin once, "but if I could not do that, I think I should burst with the rapture of it."

Victor Herbert was unfortunately taken away from us before he had more than begun to throw his heart and soul into the possibilities of jazz. Gershwin is the only one to take the elements of jazz and employ them with a distinct degree of success in forms higher and larger than popular songs and musical comedy.

• • • •

GEORGE GERSHWIN is the white hope of jazz. What Charlie Chaplin has been to the movies, what our comic strip has been to the gay arts, what the skyscraper has been to architecture, this young genius has been to the modern music of this continent.

He was born in Brooklyn, New York City, on September 26, 1898. He received his education in the public schools of New York. Gershwin has no musical inheritance. His first music lessons were 50 cents each. Then he began some for $1.50 an hour. He was taught things like the "William Tell Overture." A good friend took him to play for a real musician, the late Charles Hambitzer, and from that time on he began to study good music from a good man. That was Gershwin's musical education. The rest is native talent.

At 15 he made up his mind to become a professional musician. His first position was that of pianist in the professional department of J. H. Remick & Co., publishers of popular songs. But he had the good sense to keep right on with the study of good music outside of business hours. His great ambition was the urge within him to write something of his own.

"Swanee" was his first countrywide hit. Two million and a quarter phonograph records of it were sold. Al Jolson sang it in "Sinbad," a musical comedy. Hit after hit followed in rapid succession. He has an unfailing flow of melody and the gift of imparting to his tunes some unexpected twist that attracts attention. His feeling for moving basses and his rhythmic devices are often highly ingenious. His ambition now was to become known as something better than a maker of popular ditties.

Once some one asked Mr. Gershwin if composing was an easy affair, and he replied, "I think there is no more nerve-racking, no more mentally arduous task than making music." Only two or three, out of his great number of compositions, were the result of inspiration rather than hard work. "In composing," he says, "we combine what we know and what we feel about music."

Gershwin composes mostly at night and has his best results in the fall and winter. One composition came to him in his dreams, and he got out of bed and wrote "Strike Up the Band." "Composing at the piano is not a good practice," says Mr. Gershwin, "but I started that way and it has become a habit. The best way to think is without the distraction of sound."

• • • •

GOING through the songs of George Gershwin, king of jazzes, one comes upon a surprising number of tunes that are straight compositions, containing neither the elements of ragtime nor the elements of jazz. This is a tribute to his creative power rather than an indication of deficiency.

Gershwin has one eye on the show house and the other on the concert hall, with his eye on the latter, he composed his great "Rhapsody in Blue." The piece has a true significance, not because in it Gershwin reached his goal, but because it is the great transition between popular and classical music. The piece has proved that Gershwin is a master of harmony, counterpoint and orchestral color. This remarkable rhapsody is a great hope for the grafting of jazz onto and into legitimate music. Gershwin chose the name rhapsody to leave himself unhampered by the rules of musical form, but nevertheless he fell into a regular form. "I do not think," he says, "that serious music will ever be influenced by jazz, but it is quite probable that jazz will be influenced by serious music." He believes his "Rhapsody" is a modern symphony. It is an eccentric piece of music of a highly exaggerated character. Its fascination lies in its lack of connection and emotionalism.

The piano "Concerto in F" followed the "Rhapsody." It was not so sensational but from the musician's standpoint it was a decided step forward. The "Rhapsody in Blue" and the "Concerto in F" are the only representations of a successful attempt to graft upon the great trunk of legitimate music little offshoots of that vigorous sapling which is the only really original thing America has produced in music—jazz. George Gershwin has started something that is going to make young Russia, young Italy and young Britain look to their laurels.

With "One Hundred and Thirty-fifth Street" Gershwin experimented with a little jazz operatic sketch. It deserved a much better fate than it received. It started as a sketch for one of George White's "Scandals" and ran for only the opening night and was discarded, being "too high-hat." It lay neglected for nearly two years, until Paul Whiteman decided to do it as a special feature. But several things ruined it. The cast was poor and the scenery and staging were not effective. The music itself was very interesting—"One Hundred and Thirty-fifth Street" represented the heart of the Negro section in New York—Harlem. But the point is that unsuccessful with the public as it was, and must have been under the circumstances, Gershwin demonstrated the possibilities of jazz as legitimate operative material when handled with imagination.

• • • •

GEORGE GERSHWIN is a young American, building upon the rhythm of the jungles a new music compound of grace, vitality and dignity. Gershwin is a leader of young America in music, in the same sense in which Lindbergh is the leader of young America in aviation. And in more than one respect he has qualities similar to those of the young and gallant colonel, qualities which we like to consider characteristic of the best type of this younger generation. He is simple, unaffected and charming, and creates immediately an impression of wholesome ss.

He loves to play his music and other people's music, never having to be coaxed. It is his conversation; the way he talks to you. He is the most original and true composer of this modern music, and has in his compositions made a mixture of classical music and popular tunes. It is a new style of music that has a true and divine inspiration—a musical soul—so to speak.

Recently, seeking relief and contrast from his regular labors, he has turned to the study of drawing and painting, and has been successful with them.

In January of this year, at Carnegie Hall, a great audience applauded heartily a new rhapsody by Gershwin. It was admirably performed by the Boston Symphony Orchestra under the leadership of Serge Kousevitsky, and with Gershwin himself as collaborating pianist. The composition when first finished was called "Rhapsody in Rivita." The eternal tattoo of the skyscraper riveters furnishing its rhythmic motive. Gershwin decided to avoid so strong a suggestion and renamed his new music, "The Second Rhapsody." Yet the rhythm of the riveters is there, but more musical and less nerve-rasping than in the steel original. Along with this rhythm one hears a more or less sentimental tune. It has been eight years since his "Rhapsody in Blue" was first played by Paul Whiteman's Concert Orchestra. The new rhapsody, like the old, has its suggestion of Liszt, but it shows a considerable technical advance over the older composition, although in regard to the initial inspiration, the older is superior.

His latest accomplishments are a group of gay, satirical compositions for the musical comedy "Of Thee I Sing." A tremendous hit on Broadway at the present time. They are good tunes and have a certain element of originality which accounts for their popularity.

• • • •

THERE are three kinds of music today—classical, popular and hybrid. Gershwin composes the last kind and he is its founder and king. His music is a medium through which he can express himself, his nationality, his soul. His ambition now is to write an opera for the Negroes. "The blacks sing beautifully," he says, "and jazz is in their blood."

Until recently jazz was said to belong only to dance halls and revues, but Gershwin appeals to the higher tastes with his "Rhapsody in Blue," "Concerto in F," "An American in Paris," "Second Rhapsody," and his jazz preludes. The very names rhapsody, concerto and prelude, indicate a step toward classical music. These pieces have lifted jazz definitely from the status of simple dance rhythm to something above and beyond the dance. In the rhythm, the melody, the humor, the grace, the rush, and the sweep of his compositions, Gershwin expresses the genius of young America, great, strange, and beautiful.

Forest of Fame Boasts Trees From Many Places

Mt. Vernon, Wis. (U.P.)—In the "forest of fame" on the public square here trees have been planted in memory to some of the world's greatest figures.

All of the trees have been taken from places associated with important events in the lives of those honored, which include Napoleon, Joan D'Arc, George Washington, Abraham Lincoln, U. S. Grant, Rutherford B. Hayes, William McKinley, Theodore Roosevelt, Thomas Jefferson, Ethan Allen, Eben Rexford, author of "Silver Threads Among the Gold;" Stephen M. Babcock, the scientist, and seven former governors of Wisconsin.

Reds Discourage Powdering of Nose

Wife of Premier, However, Directs Manufacture of Cosmetics.

Moscow (U.P.)—In a Communist land, where simplicity is the keynote of life, Mme. Paulina Seminova Molotov, wife of the premier of Soviet Russia, is directing the manufacture of rouge, lipstick, powder and perfumes.

The government frowns on cosmetics, and there is a certain political piquancy in the fact that the largest cosmetics trust, Tezhe, is headed by the wife of Premier Viachezlav Molotov, highest official of the regime.

But the public is not generally aware that P. S. Zhemchuzhina—the Tezhe director—is Mme. Molotov.

Expedition Discovers Mesopotamian Town

Ann Arbor, Mich. (U.P.)—A tower, similar to the famous Tower of Babel, has been found by archeologists from the University of Michigan and Cleveland in Mesopotamia, according to LeRoy Waterman, director of an expedition.

The tower, Waterman revealed, was discovered in a mound 50 feet high and 300 feet in diameter. It probably was known as zigurrats, he said. Inscriptions inside the mound, covered with an outer wall of sun dried bricks, confirmed its early origin.

With District Musicians

By ELISABETH E. POE.

MUSIC has become quite a feature of the graduating exercises of Washington schools and colleges and this year will be no exception to the general rule.

In some local institutions elaborate programs and special recitals will be given; in others the music will be presented in solos and duets and choruses by the more talented members of the graduating classes.

For the most part, Washington churches will have volunteer choirs and even organists for the summer months.

Hans Kindler, conductor of the National Symphony Orchestra, will return to this country from Europe July 10, according to a cable from him received at the orchestra's offices in the Woodward Building. Kindler, who left for his home in Senlis, near Paris, for a vacation, has been collecting new music to be played in the 1932-33 concert season.

On his return he will be guest conductor and soloist with the Philadelphia Symphony Orchestra at its summer symphony series in Fairmount Park, Philadelphia.

Dorothy Sherman Pierson, teacher of singing, is presenting her pupils in a Bicentennial costume recital Tuesday evening at 8:30 o'clock, at the Y. W. C. A.

The following will participate: Ethel West Bonuso, Amy Grigsby, Ruth Peters Miller, Edna Cecilia Moreland, Sarah Pollard, Joseph Nesbit and Henry C. Nestor.

Violet Warren Pierson, reader, will assist. Eveline Monico and William T. Pierson will be at the piano.

The concerts scheduled to be played by the United States Marine Band this week include the following:

Tomorrow at 8 p. m., Marine Barracks.

Tuesday at 7:30 p. m., Flag Day exercises at the Capitol.

Wednesday at 7:30 p. m., Capitol.

Thursday at 7:30 p. m., District World War Memorial.

Friday at 12:30 p. m., concert at the Marine Barracks for visiting 4-H Club members, sponsored by the Department of Agriculture.

Ravel's "Bolero" and Gault's overture, "Spiritual Rivers," will be featured on the program to be played at the Capitol tomorrow night by the United States Navy Band, Lieut. Charles Benter, leader.

Other concerts scheduled for the Navy Band this week are: Wednesday, 7:30 p. m., at the band stand, Navy Yard, and Thursday, 3 p. m., at Naval Hospital.

Public park concert, played regularly on Tuesdays, will be canceled Tuesday because of Flag Day observance. The band will participate in the parade at 7 p. m.

The Navy Band will play a concert on the esplanade of the Pan American Union Friday.

Concerts for the coming week by the United States Army Band are as follows:

Tomorrow—At Grant Circle, Fifth and Varnum streets northwest, 7:30 p. m.

Tuesday—The band will participate in the exercises at the Francis Scott Key Mansion in the afternoon and the Flag Day parade in the evening.

Thursday—St. Elizabeth's Hospital, 1 p. m.; Mount Alto Veterans Hospital, 6:30 p. m.

Friday—At the East Capitol steps, 7:30 p. m.

In addition to these concerts the band will also be on the air seven times this week, broadcasting over the N. B. C. and Columbia network.

The first of the commencement programs given by members of the class of 1932 of the Washington College of Music will be heard this afternoon, when Mr. Charles Edward Gauss, pupil of Lewis Corning Atwater, plays an organ recital at the Unitarian Church at 4 o'clock.

Tuesday night another organ program will be presented by Frank Joseph Brennan, pupil of Conrad Bernier. This program is to be given at St. Margaret's Church, Connecticut avenue and Bancroft place.

Others of the graduating class who will be heard during the week are Alice Huber, Aurelia Neville Beck, Lena Kash, vocalists; Constance Gustat, Everett Warren Stevens and Caroline Frankum Rast, pianists. These programs will all be given in the concert room of the college.

Dr. and Mrs. Roberts will be hosts to the graduating class, the faculty and alumni next Sunday afternoon.

Commencement exercises will also be held at the college on Monday evening, June 20, at 8:30. Diplomas and degrees will be awarded by Dr. Roberts, the president, a reception following for the guests of the class.

Washington Alumnae Club, of Mu Phi Epsilon, national honorary musical sorority, will hold its June meeting tomorrow night at the home of Frances B. Cole, 3206 Thirty-eighth street northwest, with Jane Darby and Kate Fischer as assisting hostesses. Officers will be installed. Miss Edith B. Athey, president, will represent the club at the national convention in Kansas City, Mo., the last week in June.

Mrs. Ralph Richards, one of the few theramin artists in the city, will give a program on her ether instrument on Friday evening as a feature of an entertainment to be held in the parish hall of All Souls Memorial Episcopal Church, Cathedral and Connecticut avenues, sponsored by the newly organized dramatic club of the church. Mrs. Richards will be accompanied by Mrs. Greta Von Bayer.

Warren W. Grimes will sing a group of songs, accompanied by Mrs. Grimes, and the club will offer a one-act comedy, "The Florist Shop," by Winifred Hawkridge. Miss Adrienne Low is directing the comedy, the cast of which includes Miss Virginia Noblé in the leading ingenue role, Miss Stockton Voorhees, Ernest Hudgins, who has the comody lead; Henry Schoper and Dr. G. Austin Hewey. Richard Stiles is stage manager.

The proceeds are to go toward the church debt.

New Shakespeare Portrait Is Located

Dublin Picture Is Believed Work of Richard Burbage, Fellow Actor.

Cork, Irish Free State (A.P.)—A supposed Shakespeare portrait, said by some experts to have been painted by Richard Burbage, has been found in a County Cork mansion.

The portrait, 10 by 12 inches, has been for generations in the same family. The owners thought it was a painting of Sir Walter Raleigh.

Authorities who have inspected it say that Burbage, one of Shakespeare's fellow actors, painted it when Shakespeare was 38 years old. It is on an oak panel and in a good state of preservation.

Keane Council, K. of C., Officers Are Selected

The annual election of officers was held by Keane Council, No. 353, Knights of Columbus, Thursday night, and the following were elected: James P. McKeon, grand knight; Charles J. Dean, deputy grand knight; Dr. George R. Ellis, chancellor; Edwin P. Goodwin, recorder; Edward A. Strudley, treasurer; Francis J. Rafterty, advocate; William A. Mulligan, warden; Henry J. Nolds, inside guard; H. Von Drehel, outside guard; M. J. Casey, trustee; Charles Dean and John E. Burns, delegates to building company; Frank Haske and Dr. O'Donnell, delegates to chapter; John E. Burns, delegate to State council; Edwin P. Goodwin, alternate delegate to State council; the Rev. F. X. Cavanaugh, chaplain; D. J. Niland, financial secretary, and D. J. Boone, lecturer.

Dispels Mystery of Old Days in Mormon Colony

Fort Worth, Texas (U.P.)—Mystery cast around the Mormon life of yesteryears was entirely the brainchild of fiction writers, Rudger Clawson, Salt Lake City, once an associate of Brigham Young, once told members of his faith here.

Clawson, who was born in Salt Lake City in 1857, ten years after its founding by the famous Mormon leader, is president of the Council of Twelve of the Mormon church. He experienced the bitter struggle between Mormonism and the United States Government over the practice of polygmy.

The stories, some of them now famous books, telling of kidnaping, robberies and merciless treatment of women by church elders are purely fiction, he said. He describebd Brigham Young as the greatest organizer, financier and preacher of the modern age.

LOST 1

BLACK travel bag, containing man's and woman's wearing apparel, lost between Dept. of Agriculture and Aurora Hills, Va., May 10; reward. Lincoln 7106-R.

KEYS—Seven; on ring; one stamped H-78. Reward if returned to C. W. Stetson, 1413 Eye st. nw.

KITTEN—Tiny; black; white nose; 4 partly white feet. Reward. Blanton Motor Co., 7 New York ave. ne.

CAT—Strayed from vicinity 37th and R sts. nw.; large amber and black striped male, black paws; answers name Jimmy; reward. Cleve. 9180.

PERSONALS 3

CASH for pawn tickets, diamonds, jewelry antiques, silver, gold and watches. Livingston, 601 13th st. nw.; Nat. 5648.

CONCERT pianist, now master teaching in South, desires pupils, also connection with school Sept. 1 in or adjacent to Washington. Everhart, 67 Broad, New York City.

HEMORRHOIDS (piles) eradicated by own method; results guaranteed for life or money back; write for booklet. Dr. Summerwerck, 1366 Columbia road.

PERSONALS 3

EXCESSIVE weight successfully reduced; treatments harmless; reasonable. Dr. Ledendecker, 3025 O nw. West. 1120.

SPECIAL rate, established school; tutoring, handwork, nature study, hikes, sports; picnics; meals; $45; June 15 to Sept. 14; payable monthly. Tuthill, 1860 Mintwood place.

FOOT Bunions, Corns, Fallen Arches. Dr. J. L. Bliss Bates, 1110 F nw.

LOUIS R. RADIS is no longer connected with the firm of Robert C. Jones & Co., Inc.

WHEN DEATH STRIKES A FAMILY There is no need for them to feel that they must accept inferior funeral services due to inability to pay a high price. THE GREATER W. W. CHAMBERS offers a complete funeral, cars and all, for as little as $75; the world's finest waterproof, airtight, guaranteed steel burial vault may be had from Chambers for $85. In case of death, call the Greater W. W. Chambers Co., 14th st., corner Chapin st. nw.; Columbia 0432.

EXPEDITION TO WEST INDIES Needs a few men. June 20-Sept. 25, aboard four-mast schooner. In search of pirate haunts, active volcanoes, motion pictures. Men must be willing to pay own expenses. Call L. R. Hubbard, WEst 0932; 2124 Eye st. nw., any time.

CLAIRVOYANTS 4

LICENSED BY DISTRICT OF COLUMBIA.
29 Years' Successful Practice in Washington
INTERNATIONALLY KNOWN
Martha Spencer
MOST REMARKABLE READER OF HUMAN DESTINY OF THE PRESENT AGE.
It may be of vital interest to you to know the outcome of your present DISTRESS; the happiness of your future life may depend upon the right solution and proper advice. WITHOUT A QUESTION I WILL TELL YOU THE OBJECT OF YOUR CALL, NAMES OF FRIENDS, RELATIVES AND ACTUAL FACTS CONCERNING YOUR LIFE AND CIRCUMSTANCES WHICH YOU KNOW TO BE ABSOLUTELY TRUE.
Cut this out. My advice may be very valuable to you if not taken too late.
924 14th St. N.W.
PERFECT SATISFACTION OR NO FEE.

PROF. LOVEL, American Indian clairvoyant, astrologist; seance Wed., 8 p. m.; readings daily, 50c. 913 M nw.; DI. 5727.

MME. LE ROY, of Egyptian Tearoom. Advice on business, love. Cards. Tea readings, 50c. 9 to 9. 619 5th nw. DI. 4140.

MADAM MEMBRANCE
Clairvoyant Palmist, reads your past, present and future. If you are in trouble, consult me. I will tell you what you want to know. Special $2 reading, $1. Hours, 9 to 9. 900 11th st. nw., corner of Eye.

PROF. AND MME. AVON
Noted clairvoyants, palmists. Give advice on business, love, health, family affairs. Name of your future husband or wife. Tell cause of your trouble, how to overcome it and what to do to be successful and gain your desires. When others fail, consult the Avons. Oriental Studio, 943 Pa. ave. nw. Next to Franklin National Bank.

MADAME PHILLIPS
SPIRITUAL MEDIUM.
Tells past, present and future. Gives advice on all affairs of life. Tells you how to have success in business, love, courtship, marriage, divorces, lawsuits and speculations of all kinds. Reading confidential. Satisfaction guaranteed. Office hours, 9 a. m. to 10 p. m. 707 7th st. nw., over Morris' Hardware Store.

MME. DILL GIFTED LIFE READER.
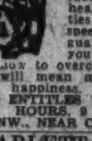
Challenges the world for her great readings and power as a gift by birth to her to help those who are in trouble, giving names, dates, facts, guides you to success, health and happiness, settles lovers' quarrels, causes speedy and happy marriages, guarantees to help and tell you what your troubles are and how to overcome them. One visit to her will mean more than thousands to your happiness. THIS CLIPPING AND $1.00 ENTITLES YOU TO A $2.00 READING. HOURS, 9 TO 9 DAILY. 739 7TH ST. NW., NEAR CORNER OF H ST.

CARLETTA
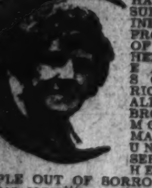
30 Years Continuous License, D. C. TELLS OBJECT OF CALL AND NAME. HAS BEEN CONSULTED BY PROMINENT PEOPLE FROM ALL PARTS OF THE WORLD. HER ADVICE IS EAGERLY SOUGHT—RICH AND POOR ALIKE. SHE HAS BROUGHT ABOUT MORE HAPPY MARRIAGES, REUNITED MORE SEPARATED AND HELPED MORE PEOPLE OUT OF SORROW.
When consulting a Clairvoyant you want the best in the profession. DIFFERENT READINGS AND METHODS.
922 14TH ST. OVER CLAFLIN'S OPTICAL STORE.
Hours, 10 to 6. Consultations. Low fee.

USED CAR SPECIALS

Barnes Motors
1729 14th—Open Sunday til 6
Terms—Phone Dec. 2390
New Car Guarantee for 90 Days

'30 Buick Coupe	$495
'31 Chevrolet 5-window Coupe	425
'31 Chev. Spt. DeL. Roadster	395
'30 Chevrolet Coach	275
'30 Chevrolet Roadster	225
'31 Ford Coupe	300
'30 Ford Spt. Roadster	200
'29 Ford Spt. Roadster	125
'31 Hupp Century 8 Sedan	650
'29 Nash Special Coupe	325
'29 Olds Coach	275
'29 Packard DeLuxe Sedan	675
'29 Chrysler "75" Spt. Coupe	475
'26 Buick Coach	125
'26 Chevrolet Coach	35
'26 Studebaker Coach	25

WANT A BUICK?

'31 Buick 8 Sedan	$750
'31 Buick 8 Spt. Cpe.	750
'30 Buick Mast. Sedan	695
'30 Buick Spt. Coupe	675
'30 Buick De Luxe Cp.	595

MANY OTHER MAKES.
Auto Mart
1333 14th St. N.W.
North 8127

5—DAY—5 CLEAN OUT SALE

We are cleaning out our selected stock of thoroughly reconditioned automobiles within the next five days. Come in today or tonight and you will profit. Trades. Terms.
HERE ARE SOME BUT WE HAVE MANY MORE

Here Are Some—		—Many More	
1931 Essex Coach. Almost new	$525	1928 Essex Coupe. Fit and ready	$175
1929 Chevrolet Coupe. A bargain	$225	1928 Essex Sedan. You will like this one	$150
1929 Hudson Sedan. A dandy family car	$475	1928 Essex Coach. Pleasant riding	$125
1928 Graham Sedan. Newly painted	$375	1926 Hudson Sedan. Large and roomy	$100
1928 Hudson Sedan. See this one	$300	1927 Essex Sedan. Runs well	$95
1929 Essex Sedan. Can't be beat	$295	1927 Essex Coach. Cheap transportation	$75

OPEN EVENINGS "LAMBERT" OPEN EVENINGS
"The House of Confidence"
14th and P Sts. N.W. Decatur 3900

BUICK 1928 SEDAN—Fine condition; runs and looks like new; must sell for unpaid note; only $135; can refinance. Nolan Motor Co., 1111 18th st. nw.

CHEVROLET 1929 COUPE—Beautiful, in fine condition; only $195, on terms. Mr. Roper, Nolan Motor Co., 1111 18th st. nw.

DODGE SEDAN—Best of condition; real bargain; only $79 cash. Nolan Motor Co., 1111 18th st. nw.

FORD 1929 SPORT COUPE—Rumble seat; many extras; real bargain, only $139, on terms. Mr. Roper, Nolan Motor Co., 1111 18th st. nw.

FORD 1931 DE LUXE PHAETON—Beautiful black, with Burbank top, cream wheels and all extras; only $325, on terms. Mr. Roper, Nolan Motor Co., 1111 18th st. nw.

FORD 1929 SPORT PHAETON—Just overhauled and repainted; fine condition; only $139, on terms. Nolan Motor Co., 1111 18th st. nw.

FORD 1930 TOWN SEDAN, only $275; fine tires and paint; motor O. K.; can give terms. Nolan Motor Co., 1111 18th st. nw.

HUDSON SEDAN—All new tires; real bargain; only $110. Nolan Motor Co., 1111 18th st. nw.

NASH 1930 Coach. New tires; finish like new. Better than many new cars. $425
WILLIAMS & BAKER, INC., 1507 14th St. NW.

NASH SEDAN—Beautiful black Duco; had best of care by private owner; must sell for unpaid notes; only $185, on terms. Nolan Motor Co., 1111 18th st. nw.

NASH—Sedan, 1930. Twin ignition; driven 16,000 miles; first-class condition; bargain. Call after 12 noon. Shep. 3006-R. 802 Flower ave., Takoma.

NASH SPORT COUPE, 1927 type; Indian tan; two-tone color; real bargain; only $110, cash or terms. Nolan Motor Co., 1111 18th st. nw.

NASH SPORT ROADSTER, 1927 type; unpaid notes, only $78. Nolan Motor Co., 1111 18th st. nw.

PLYMOUTH 1929 SEDAN—Had best of care by private owner; looks like new; only $229, on terms. Nolan Motor Co., 1111 18th st. nw.

PONTIAC 1929 Sport Roadster. Here is a real buy and has lots of good mileage in it. $225
GRAHAM MOTOR SALES, INC., 1526 14th St. N.W. Pot. 0772.

CHRYSLER 1928 SEDAN—Beautiful blue; bargain; only $169; terms. Nolan Motor Co., 1111 18th st. nw.

PONTIAC 1928 COUPE; original green Duco; car runs and looks like new; only $185. Nolan Motor Co., 1111 18th st. nw.

PONTIAC 1928 SEDAN—If you want a bargain, act quickly; only $195; don't waste our time if you are just looking. Nolan Motor Co., 1111 18th st. nw.

REO SPORT ROADSTER—Fine cream Duco paint; motor A-1; sell for unpaid note, only $90. Nolan Motor Co., 1111 18th st. nw.

STUDEBAKER—Regal sedan, 1932; brand-new; buy a Champion; bargain. Call after 12 noon, Shep. 3006-R; 802 Flower ave., Takoma.

CADILLAC LA SALLE

Due to the public's acceptance of the new CADILLAC and LA SALLE cars, we have the most select used cars in the city.

A few of our values listed here:
1931 Pierce-Arrow with Le Barron body. Cost over $6,000 and run less than 10,000 miles. Our price, $2,950.
1932 12-cylinder Auburn Sedan. Run only 1,200 miles. A real buy.

1931 Pierce-Arrow 5 Sedan	$1800
1930 Packard 7 Sedan	1150
1929 Packard 5 Sedan	895

Many others equally as good.
G. M. A. C. Terms
Trades
Kempton Cadillac Corp.
1138 Conn. Ave. N.W.

Nash-Orr
Nash Distributor
PRICES SLASHED

'32 Nash Sport Coupe, 6 w.w.	$875
'31 Nash "8" Sedan	695
'29 Nash Adv. Coupe	495
'29 Marmon 78 Coupe	445
'30 Nash 8 Ambassador Sedan, 6 natural wood wheels	995
'29 Nash Special "6" Coach	395
'28 Nash Sedan	195
'29 Roosevelt Sedan, 6 w. w.	295
'29 Graham-Paige Sedan	295
'28 Hudson Sedan	275
'28 Nash Standard Coach	225
'29 Ford Tudor	150
'27 Pontiac Sedan	55
'28 Packard Sedan	545
'32 Nash Adv. "8" Sedan, demonstrator	1,295
'28 Essex Sedan	125
'28 Oakland Sport Coupe	195
'28 Cadillac Sedan, 6 w. w., custom body	750

30 Others
USED CAR DEPT.
Phone DE. 4419 1733 14th St. N.W.

CHEVROLET
DONOHOE
Compare Our
Prices—Terms—Trade-Ins

1929 Chevrolet Coach	$195
1928 Chevrolet Coach	139
1928 Chevrolet Sedan	169
1930 Chevrolet Coach	295
1930 Chevrolet Sedan	335
1931 Ford Tudor	335
1929 Ford Tudor	169
1927 Chevrolet Coach	79
1927 Marmon Roadster	79
1926 Buick Sedan	79
1927 Essex Sedan	79
1927 Pontiac Coach	79
1929 Whippet Sedan	149

75 others—all makes, $50.00 up
DONOHOE CHEVROLET
1620 M St. N.W. Bet. 16th & 17th Decatur 6300
Open Every Night and Sunday

R. L. Taylor Motor Co.
Two Used Car Depts.
1901—14th—1835
Our entire Used Car stock has been repriced for immediate sale.

Special
1931 Chevrolet De Luxe Sedan
6 Wire Wheels & Luggage Carrier
$475.00

CHEVROLETS

'31 Coaches & Coupes	$395-$415
'31 Sedans	$475-$495
'30 Coupes & Coaches	$315
'30 Sedans	$360-$389
'29 Coupes & Coaches	$225

OTHERS

'31 Ford Coupe	$319
'31 Ford Tudor	$339
'28 Oakland Sedan	$219
'28 Essex Sedan	$149
'28 Essex Spt. Coupe	$165

Our cars are conditioned to give miles of satisfactory service. A great number carry five new tires. See us before you buy any USED CAR.
TAYLOR'S
Better Used Cars
1835—14th—1901

AUTO TRUCKS—TRACTORS 8

FORD, 1929, panel delivery; condition like new; sacrifice, $310. Nolan Motor Co., 1111 18th st. nw.

GARAGES 12

FIREPROOF garage for rent; $5 month; can be seen at any time. 4326 14th st. nw. Col. 5190.

WANTED—AUTOMOBILES 13

WE BUY any make car; highest prices paid. See us before you sell. Auto Mart. Open evenings and Sundays. North 8127.
1333 14TH ST. N.W.

CASH FOR YOUR CAR
Without a doubt I pay highest price. If your car is not paid for, will pay your undue balance, give you the difference in cash. No delays. Drive to 1729 14th st. nw
SEE MR. BARNES.

BUSINESS SERVICE 14

HARD-TIME PRICES. Carpenter, brick, cement, painting, plaster. Mr. Hays, Met. 3356.

MOVING—STORAGE 16

LOCAL, long-dist. moving; 3 rms., $4 up; 6 rms., $10 up; trunks, 75c up. Looper Trans. & Stor. Co., 1815 6th.; No. 6466.

HELP WANTED—FEMALE 17

PLAIN sewing, men's collars; give phone number. Box 12, Washington Post.

PRESSER—Experienced on silk, linen and pongee. Apply Rainbow Dyeing and Cleaning Co. Inc., 145 B st. se.

PRESSERS—Fancy; experienced; wanted at once. Apply ready for work. 1016 9th st. nw.

TEACHER or normal graduate for full or part-time work, assisting in educational campaign. Write Box 217, Washington Post.

HELP WANTED—MALE 18

EVERYBODY buys soap; write for novel, exclusive selling agency. Atlantic Soap Co., Inc., Richmond, Va.

HOUSE-TO-HOUSE men; white; if neat, active, refs., you'll clean up with our crew. 133 E st. nw.

JUNIOR SALESMEN—Three wanted; salary and commission. Apply between 10 and 12 a. m., Room 237, Potomac Electric Appliance Bldg.

MEN (white) to sell goods on trains; must be hustlers; small cash security and blue suit required. Apply to the Union News Co. Office, Union Station, East Basement.

WANTED—Men; with a car to travel nearby States; direct selling; liberal commission; leads furnished. Write Box 218, Washington Post.

300 MEN WANTED to come to the Empire Barber Shop and get their haircut for 25c daily; 12 expert barbers. 523 9th st. nw., 8 a. m. to 11 p. m.

Chauffeurs—Colored
Interested in becoming cab owners. A brand-new proposition. See Mr. Thomas, 901 Florida ave. nw., City Service Station.

SALESMEN WANTED.
An established Washington organization with an attractive program is offering an unusual opportunity to salesmen of character and ability.
The connection offers large financial possibilities.
Experience not necessary.
Both full and part time salesmen will be selected.
Apply by letter, stating qualifications, to Box 30, Washington Post.

SALESMAN AT ONCE.
Responsible resident of Washington or vicinity, who will work hard if given permanent position handling our business there. Substantial earnings for right man, but must be able to get along on $25 to $40 per week while training, if necessary. Business is growing rapidly—electric unit displaces old type equipment and cuts expenses. No investment or any cost, but men accepted must work as hard as if his own money were invested to share profits; good recommendations required. Good future with strong national company for men selected. Ask for Mr. Sillings, at 201 Denrike Bldg., 1010 Vermont ave. nw., Monday morning, 9 to 12.

SALESMEN—AGENTS 20

GALLOPING IVORIES—New game that's thrilling all America; absolutely legal; every cigar counter waiting for you; $125-$200 weekly; hurry. K. & S., 4361 Ravenswood, Chicago.

SALESMEN—Who sell stores, shops, garages; sell our line of printed necessities; side line; commission; experience unnecessary. Printed Products, 416 W. Court, Cincinnati, Ohio.

CLOTHING SALESMEN!
Sensational line of suits at two for $9. 40% commission. Every man will buy two or more. If you want to make real money during this summer, write us quick, giving experience.
ROSS BURNES COMPANY, ROME, GA.

Save $ $ $
FORD ESSEX NASH BUICK
50 More to Select From
The Trew Motor Co.
Home of Trew Values
1509 14th St. Dec. 1910

BUICK Extra Values

1932 Chevrolet De Luxe Cch.	$595
1931 Buick 7-pass. Sedan	1,250
1927 Buick Master Sedan	300
1931 Buick Master 5-pass. Coupe, de luxe	1,300
1931 Buick 8 Spt. Coupe	850
1930 Buick Stand. Coach	675
1931 Buick "66" S. Coupe	1,000
1930 Buick 7-pass. Sedan	895
1929 Buick Mas. 5-pass. Cpe.	650
1930 Marquette Sport Rdstr.	425
1930 Buick Master Spt. Rds.	900
1928 Studebaker Com. Sed.	350
1929 Chevrolet Cabriolet	225
1929 Nash Std. 6 Sedan	395
1925 Packard 8 Limo	350
1930 Buick 5-pas. Sd., Mas.	795
1930 Buick 5-pass. Sdn., Std.	750
1929 Buick 5-pass. Sedan	650
1930 Cadillac Cus. 5 Sedan	1,550
1928 Olds Sedan	275
1928 Willys-Knight 70 Sedan	275

Stanley H. Horner
1015 14th St. N.W. NAt. 5800
1111 14th St. N.W. NAt. 7651

Chrysler
Used Car Department
SPECIALS

1931 Ford Sport Coupe
Unusually clean and has new tires $335
1932 Plymouth Coach
Just like new. Must be seen to be appreciated $495
1930 Oakland 8 Sedan
6 wire wheels. What a value $395
1928 Chrysler 72 Coupe
A clean car for a low price $195
1930 Chrysler 6 Sport Sedan
6 wire wheels, new tires and guarantee $495
1930 Ford Roadster
Just a nice little car $235
1928 Hudson Sedan
New paint, rubber very good and low price $285
1930 Chrysler 70 Sedan
4 speeds forward. A high class car at a low price $525
1931 Studebaker Roadster
Run just a few thousand miles. A perfect car. White sidewall tires $495
MANY OTHERS
H. B. Leary, Jr., & Bros.
1321-23 14th St. N.W.
Open Evenings and Sundays
NOrth 6826

SITUATIONS—FEMALE 21

CAPABLE WOMAN desires position in local or out-of-town hotel, boarding house or tea room as manager; experienced; best references. Box 212 Washington Post.

COLLEGE graduate; preschool and kindergarten experience, wishes position as children's nurse; excellent refs. No. 1456.

HOUSEKEEPER—White; capable; will take charge of home and children while parents are away, or leave city with family; best references. Box 214, Washington Post.

LAUNDRESS—First class; city refs.; beautiful, sunny yard for blankets. No. 8181.

NURSE—Graduate, desires position; willing to go to country; will take reduced salary. Box 219, Washington Post.

WANTED—At once by widow position as housekeeper for 1 or 2 persons; suburbs. Phone Marlboro 18-F-22, between 8 a. m. and 11 only.

WELL EDUCATED WOMAN—Good, practical nurse, would like to care for invalid going away for summer or at home; best reference; terms very reasonable. Box 216, Washington Post.

WORK by the day by reliable colored woman. Call Adams 0461.

YOUNG LADY available for position as practical nurse, mother's helper or work with children; reference. Box 32, Washington Post.

STENOGRAPHER
General office experience, high school education; $15 week. Linc. 8900-W.

PERSONS advertising for "Situations Wanted" are warned to exercise careful investigation of persons offering positions where cash deposits are required to secure employment.

SITUATIONS—MALE 22

COLLEGE man, young, refined, wants position as companion or in similar capacity; small salary. Box 29, Washington Post.

EXPERIENCED, educated young man wants position of responsibility and trust; every qualification; small salary; anything considered. Box 27, Washington Post.

LINOTYPE OPERATOR—Young man, just out of high school, wants situation on weekly or semiweekly; can furnish own machine, keep your's running nicely; will help on floor. Write A. B. Moore, General Delivery, Richmond, Va.

WANTED—Position as first-class butler in embassy; willing to leave town; best of references. Adams 0859.

WANTED—By an experienced food checker and cashier, assistant steward or storeroom man; best of refs. Box 34, Washington Post.

YOUNG man wishes work; experienced cook and chauffeur; splendid refs. North 1456.

BUSINESS OPPORTUNITIES 24

ASSOCIATE wanted in long-established permanent business, with or without services, man or woman; small investment required; under your control and fully secured. 510 Bond Bldg., Natl. 4619.

CHARTERS — Delaware; best, cheapest; granted day received; free forms. Colonial Charter Co., Wilmington, Del.

UNIQUE, clean, ideal apt. house; income, $2,100; pays 30%; none nicer; easy to run; don't miss, then regret; $900 handles; sale or lease. Linc. 3337.

WILL exchange paper shell pecan grove in Georgia for auto, notes, or real estate. Col. 6746. Natl. 4619.

REAL ESTATE LOANS 27

FIRST AND SECOND TRUST LOANS.
C. F. WARING.
1416 F st. nw. National 9172.

DOGS—CATS—PETS 31

BOSTON terrier pups, male, female; 3 months; very reasonable for good homes; eligible A. K. C. reg. 509 Webster st. nw.

CHOW PUPPIES — Handsome pedigreed reds; grown male at stud. Anderson, 6327 Western ave. nw.; tel. Cleve. 3809.

DOGS BOARDED—Baldwin Kennels; dog hotel; complete satisfaction. Thos. P. Baldwin & Son, Bethesda, Md.; Wis. 4670.

BOATS FOR SALE 35A

FAST OUTBOARD RUNABOUT, with Johnson 32-h.p. motor; seats 4; all equipment; $200; will demonstrate. Georgia 7392-W.

MISCELLANEOUS for SALE 35

ACME MOTION PICTURE projecting machine; standard size films used; also addressograph; writes 1,000 addresses per hour; also radio, complete; half price; all like new. Col. 6746 or Natl 4619.

ANTIQUE desks, dresser, vanity, chest of drawers, Oriental rugs, secretary, china closet, child's bed, desk. Georgia 1584.

BICYCLES—"Rollfast" and other high-grade wheels; repairing. Hazleton Bicycle & Sporting Goods Co., 424 9th st. nw.

BUFFET, dining table, refrigerator; suitable summer cottage; $6; also bed. Col. 2397-M.

CYPRESS ROWBOATS, 15 FT. 4 IN.; $29.50. KITCHEN CABINET CORP. BALTIMORE, MD.

Diamond—$225 Blue-white "Perfect" Solitaire diamond ring. Lady's diamond mounting. Must sacrifice...$100
Kahn Optical Co., 617 7th st. nw.

DIAMOND platinum bar pin; cost, $2,250; will sacrifice for $400. Box 38, Washington Post.

Diamond dinner ring—$210 Solid platinum set with 21 blue-white diamonds. Must be sold at once...$85
Kahn Optical Co., 617 7th st. nw.

DIAMOND—Lady's solitaire; ¾ kt.; platinum mounting; cost, $360; sell, $125. Box 37, Washington Post.

Diamond—Man's Solitaire diamond ring. Weight about 1 carat. Unusual bargain...$100
Kahn Optical Co., 617 7th st. nw.

DIAMOND solitaire; 1 kt.; perfect white; cost, $500; sell, $150. Box 36, Washington Post.

Diamond watch and bracelet. Solid platinum set with 74 diamonds. Finest and smallest made. Cost $325. Will sacrifice...$150
Kahn Optical Co., 617 7th st. nw.

Diamond—$375 Lady's "Perfect" Solitaire diamond engagement ring. Must be sold...$475
Kahn Optical Co., 617 7th st. nw.

PIANO—The Kimball has always been a favorite of the great artist. Heriot Levy, concert pianist-composer, says: "The tone of a beautiful quality and powerful enough to satisfy every demand." You can purchase the Kimball piano direct from the maker. The new models on display at the manufacturer's headquarters. Kimball Hall, 721 11th st. nw.

WATCH—Man's strap watch, 17-jewel Illinois, $10. 1720 Euclid st. nw.

Washing machines, floor samples and demonstrators—A. B. C. "77" Spinner, regular $129.50 at $99.50; A. B. C. Companion, regular $135 at $99.50; A. B. C. Playmayd, regular $99.50 at $69.50; terms to suit your convenience.
BARBER & ROSS, INC.,
11th and G Sts. NW.

FURNITURE FOR RENT 36A

LEAVING town for 14 months, will rent furniture of 5-room apt. to responsible party; rugs, drapes, lamps, piano, &c. Adams 3309.

WANTED—MISCELLANEOUS 36

COMPLETE FURNISHINGS WANTED for an apartment, 3 bedrooms, living room and dining room. Please communicate at once. Miss Ella C. Sharkey, Wardman Park Hotel.

GRAND PIANO—If you have a late model grand, preferably a Knabe or Steinway, and willing to sell it cheap, I will pay cash; need two pianos. Box 215, Washington Post.

GOLD, SILVER, WATCHES
Diamonds and Old Jewelry needed for our mfg. dept. Full cash value paid.
SELINGER'S, 818 F ST. N.W.

COUNTRY BOARD 39

ATTRACTIVE country house; city conveniences; excellent food; moderate rates. Full information, Misses Tabb, Route 2, Kearneysville, W. Va.

FORT STRONG VILLA, Lee Highway, Va.; 15 minutes to Capitol; large house, spacious grounds; cool rooms; city conveniences; splendid, all home-cooked meals. Clarendon 1646.

SUMMER BOARD for Protestant children. Write Mrs. John Celius Duvall, Woodbine, Md.

SUBURBAN ROOMS AND BOARD FOR RENT 39A

COUNTRY BOARD—Open all year; modern conveniences. Near Charlottesville, on bus line and railroad. References exchanged. Miss Smith, Shadwell, Va.

OAKDALE VILLA—Glen Echo, Md., open under new management; large, cool rms.; single and double; home cooking; chicken dinners a specialty; plenty shade; large porches; golfing privileges; week-end rates. Phone Bradley 657.

ROOM and garage, 110 Green avenue, Aurora Hills, Va.; 10 minutes from Pa. ave.; 5-minute bus service.

116 WHEELER AVE.—Lyon Village, Va., Clarendon. Large, cool room; quiet, refined private new home; tiled bath; shower; no other boarders; delicious fare; garage; transportation near; reas.

SUMMER CAMPS 40

WEYANOKE WIGWAM HEALTH AND POSTURE CAMP FOR GIRLS—300-acre farm on Spring Creek, near Appomattox, Va. Sun baths and corrective exercises. Careful supervision of diet and rest periods by registered nurse. Handicraft, games, children's library and archery. Councilors in charge of activities. Sanitation according to State regulations. Rates reasonable. Call Columbia 4970.

VACATION PLACES 41

WANTED—Summer boarders or parties for the week-end. Modern country home in the Shenandoah Valley. Swimming, fishing. Low rate. Write Mrs. R. B. Strickler or phone 46 Broadway, Virginia.

WOODLEIGH FARMS, Towanda, Pa.—Entirely modern; ideal vacation, rest or permanent; country life among gorgeous hills, Allegheny Mountains; cool, bracing; moderate priced; accessible; booklet.

ROOMS—FURNISHED 42

ALASKA AVE., 7142 — Nicely furnished room; opposite Walter Reed.

ARIZONA HOTEL—310 C st. nw., block off Pa. ave.; neatly furnished rooms; lobby; 3 baths on each floor; shower bath; continuous hot water; $4 week up; transients, 75c to $1.

APT. 64, LACLEDE (overlooking Thomas Circle), 1223 Vermont ave. Quiet, outside bed-living room. All night elevator service.

ATTRACTIVE home, 1336 Irving st. nw.; young man to share room with another; also 2d-floor rooms; low rates.

ATTRACTIVE front room; also single; closets; semipriv. bath; home comforts; a. m. i.; reasonable. 1722 21st st. nw.

CALVERT ST. NW., 1842 (18th and Col. rd.)—Single front, $5; double, $3 each; l.h.k. rooms; transients. Corner house.

CALVERT ST. NW., 1855—Apt. 55. Large, cool, front room; 3 windows; convenient cars; summer rates. Col. 8614.

CLEAN, well-kept outside rm.; home comforts; delightfully cool; reasonable; gent. 3300 16th st., Apt. 108.

CLEAN, well-furnished rooms; $2.50 wkly.; walking distance downtown and Govt. Depts. 942 B st. sw.

CHURCH ST. NW., 1749 (near Dupont Circle)—Nice large room, near bath, $4 wk.; small room, $3 wk.; 1 very large rm., 1st fl. rm.; l. h. k., $6 wk.

DOWNTOWN—1111 11th st. nw. Desirable rms., $4 wk. up; transients, $1 night up.

DOWNTOWN (1305 R. I. nw.)—Newly decorated single and double cool front rooms, facing two streets; 4 baths; modern convenience; $3.50, $4.00 per week.

DUPONT CIRCLE, 1750 P St. NW.—Nicely furnished single room; also large front bed-sitting room; instantaneous hot water; unlimited telephone.

DUPONT CIRCLE—Single or double; large, spacious rooms and closet. 1315 New Hampshire ave. nw.

EAST CAPITOL ST., 204—Wanted congenial young man to room with another; twin beds; next bath; new private home.

EUCLID ST., 1757—Near 18th st. and Col. rd. Desirable rooms, double and single; clean, quiet; all conveniences; homelike; reasonable.

EXCEPT. desir., 1 r. k., glass sleep., din., porch; attrac., clean, quiet, refined; gas, elec.; phone, contin. h. w. incl.; also lovely rm.; service avail. 1633 Q.

F ST. NE., 317—Attractively furnished rms.; near Union Station; some for l. h. k.; transients accommodated.

F ST. NW., 1813, Apt. 4—Attractive room; neat bath; phone. Met. 2140.

FAIRMONT ST. NW., 1451—Large front h. k. rm.; southern exp.; also smaller rm.; quiet; phone; $4 and $5 wk. Col. 3173.

FOR COUPLE—Two attractive rooms, bath; 3d floor; entirely private; $10 weekly; adult family; central. 63 U st. nw.

FOREIGN SERVICE students practice your French as paying guests in Parisian family; near Dupont Circle. Pot. 0458.

GRANT PL. NW., 920—Nice, clean sleeping rooms; running water; $3.50 and $5 weekly.

H ST. NW., 450—Cool, clean l. h. k. and sleeping rooms; central; summer rates.

K ST. NW., 1927—Room, kitchenette and pantry; easy chairs; gas range, sink; $28.

KILBOURNE ST. NW., 1708 (bet. Kenyon & Lamont); large, so. expos.; next bath; owner's home; reasonable. Ad. 4714.

L ST. NW., 919, Apt. 24—Large, light, desk bookcase, new innerspring bed; after 6.

LAMONT ST. NW., 1503—Spacious room, with bath; delightfully cool; ideal for couple; reasonable. Ad. 5104.

LAMONT ST. NW., 1800—Attractive double room; nicely furn.; next bath; with board. Adams 3756.

LARGE front room, private bath; $25; breakfast if desired; also garage; near Wardman Park Hotel. Adams 6974.

MASS. AVE. NW., 1414—Double and single rooms; for women; with running water in room; reasonable.

MONROE ST. NW., 1873—Very comfortable room; twin beds; lovely surroundings; reasonable. Adams 6554.

N ST. NW., 1816—Lady; attractive single room; in well-kept home; running water; privileges; reasonable.

N. H. AVE. NW., 1824—Attractive single front room; good location; reasonable; privileges. Dec. 5614.

NEW HAMP. AVE., 1222—Large room; 6 windows; running water; twin beds; sleeping porch; reasonable.

O ST. NW., 1532—Near Scott Circle. Attractive room; next to bath; for gentleman; reasonable rent. Pot. 4984-J.

ONTARIO PL. NW., 1818—Attractive single rm., with shower; also washroom; elec. fan; free phone; gentlemen.

PARK RD., 1827—Delightful large front room, private bath; in exceptionally cool house; also another corner room next bath. Col. 10322.

RIGGS PL. NW., 1612—At 16th and R. Large rm.; suitable for 3; also double; twin beds; summer rates.

RIGGS PL. NW., 1817—Near Dupont Circle; light housekeeping room; 5 windows; suitable for 3; $7.50; also l. h. k. apt.

ROOMS—One small, one large; near Rock Creek Park; gentlemen preferred. 3387 18th st.

SHERMAN, 1101 15th st., Apt. 701—Attractively furn. living bed rm., kit., dressing rm.; radio, elec., gas, phone. Pot. 4493.

STUDIO—Near Dupont Circle. Large closet; day bed; fireplace; overlooking garden; reas. 1322 19th.; North 2733.

THE WESTMINSTER, 1607 17th nw.—Cool outside rooms; private bath (showers); elevator; hotel service; reception rooms; $7, $8 and $10 weekly. North 2296.

TRANS. or perma.—Cool, clean, quiet; 1-2 rm. apts. for discriminating adults; comfort and attrac. fur.; gas, elec., contin. h. w. included; refs. 1717 DeSales.

TRANSIENT or perma.; cool, clean, quiet 2-rm. h. k. and non-h. k. apts.; also rms., attrac. furn. Adults; refs. 1626 17th.

UNIVERSITY PL., 2564—Vicinity 14th and Clifton. Attractive, front; twin beds; a. m. i.; $5 wk.; single rm., $4. Col. 7958.

WINDSOR HOTEL, 2125 G st. nw.—Single and double rms.; running water (showers); newly decorated; reasonable.

2 LARGE nicely furnished front rooms; suitable for 2 or more; few doors from car line. 2010 R st. nw.; North 5824.

2 NICELY furnished rooms, next to bath; very cool; summer rates; walking distance Gov. depts. New Berne, Apt. 43, 1115 12th st. nw. Me. 3542.

3D ST. NW., 426—Large front basement room; housekeeping if desired; clean and airy; $5 week.

1002 11th NW.—Large clean front room; breakfast privilege for lady; $4 week. Also basement room.

11TH ST. NW., 1236—Downtown; large, bright front room; piano, phone; kitchen if desired; ladies; reasonable.

[illegible]

16TH ST. NW., 1523—Single and double rooms; 1 large room; suitable for 3 persons; running water. North 1197.

17TH ST. NW., 1022—Attractive front rms.; housekeeping arrangements; also sleeping rms., $3 to $8.

VIRGINIA APTS., 2120 G nw. Room, $5.

18TH ST. NW., 916—The Gordon Hotel. Under new management; light, outside rms.; elevator service; some rms. with running water or private baths; single rms., $6, $7 wkly.; double rms., $8.50 up.

19TH ST. NW., 2324—Unusually attractive room; refined private home; instantaneous hot water; beautiful outlook; gentleman.

21ST ST. NW., 800—Gentleman; beautifully furnished rooms; walking distance downtown; reasonable.

THE VALOIS,
APT. 25, 1330 MASS. AVE. NW.
Nicely furnished room; close to bath.

MERRILL MANSIONS
1361 Fairmont st. nw., top of hill; 14th st. car line; nice suites, bath, kitchenette; $10-$18 wk.; rms., $7-$10 wk.; day rates.

2316 19th St. N.W. Dec. 4951
Newly furn. rms.; single and double; instant hot water; meals if desired; low summer rates.

ROOMS—UNFURNISHED 43

CONN. AVE., 3213—Housekeeping rms.; couple only; employed; everything complete; reasonable. Cleve. 3019.

Furnished or Unfurnished 44

MT. PLEASANT, 1801 Newton st. nw.—extra large rm.; 7 windows, 3 exposures; shower; phone; reas. Ad. 5751.

624 5TH ST. NE.—1 or 2 unfurn. or furn. rms.; sink; bath; l. h. k. or without l. k.; near 2 car lines, bus.

ROOMS and BOARD 45

AN exclusive home (detached); within walking distance of embassies; will cater to embassy secretaries and business men desiring first-class board; cool, airy rooms, single and double; master bedroom, with privte bath and screened porch; also garage. Communicate Box 39, Washington Post, or phone Ad. 7817.

ATTRACTIVE front room; twin beds; central; refined adult family; $9 each per week. 63 U st. nw.

COOL, single, double rms.; best meals opt.; tourists; reasonable. North 6803.

CONNECTICUT AVE. NW., 1838—Best location in the city; a quiet place for refined people; beautiful, large, airy rms.; well furnished; single and double; twin beds; plenty baths; also vacancy for young man to share room. North 8742.

DUPONT CIRCLE (1334 19th nw.)—Attractively furnished room with private bath; delicious well-served breakfast and evening dinners; summer rates.

K ST. NW., 1333—Scott Inn. Overlooking park; near downtown business and theaters; double, single rms.; running water; excellent meals; summer rates.

M ST. NW., 1709—Two desirable double rms.; reasonable; Southern family; excellent meals.

M ST. NW., 1710—Home cooking; large, comfortable, attractive rooms; walking distance downtown. Decatur 4857.

MORRISON ST., 3733—Spend summer in beautiful Chevy Chase, D. C.; single, double rms.; fine meals; large veranda.

R. I. AVE. NW., 1626—Spacious old home; double, single rms.; refined atmosphere; cool exp.; excellent meals; reasonable.

S ST. NW., 1919—Attractive, cool room; home privileges; Southern cooking; $8 week; walking distance. Decatur 1909.

10TH ST. NW., 1126—Large front room; twin beds; another large rm. for 2 or 3; excellent food; reasonable; gentlemen.

1116 9TH ST. NW.—Clean, comfortable rms.; home-cooked meals; $7.50 to $8.50 per week.

16TH ST. NW., 1603—2, 3 and 4 person rooms and suites that appeal to people accustomed to hotels and apts.; $9 wk., including board; single, $11 to $14. Try our 60c dinners in public coffee shop and ask to see rooms.

16TH ST. NW., 1020—Large room; for 2 or 3; private bath and shower; also rm. for 2; home privileges; if seen will be appreciated; excellent meals; walking distance; rates reasonable.

19TH ST. NW., 3105—Overlooking park. Three pleasant rms. and bath; excellent table board. Adams 5673.

20TH ST. NW., 1735—Cool room; excellent meals; home privileges; summer rates. Dec. 4274.

FLATS for RENT 53

4TH AND H STS. NE. — 3 large rooms, kitchen and bath; rent, $42 per month. Kahn Optical Co., 617 7th st. nw.; Nat. 5077.

617 7TH ST. NW.—2d-floor front, 2 large rooms; good location for any business. Rent, $25 mo. Kahn Optical Co., 617 7th st. nw.

BUSINESS PROPERTY—Rent 54

737 7TH ST. N.W.
Up-to-date store with 3 large display windows. Two spacious floors, equipped with modern clothing fixtures. Located in heart of business section. Long lease at specially low rent.
KAHN OPTICAL CO.,
617 7TH ST. NW. Nat. 5077.

OFFICES—STUDIOS for Rent 55

DESK ROOM spaces, $10 to $15 month; mail service, $8 month; telephone service; all-day parking. 2010 K st. nw.

HOUSES—Rent—Furnished 57

CHEVY CHASE—Ideal summer home; large, airy rooms; porches; acre ground; lovely shade; seclusion of country; 3 blocks from Chevy Chase cars; completely furn.; $250 mo. Wis. 2534.

CLEVELAND PARK—Well-furnished home; 4 bedrooms, 2 baths, delightful porch; near bus; reasonable rental; refs. exchanged. Phone Met. 1254.

NEAR 18th st. and Col. rd., 1714 Lanier pl.; modern; 8 rms., sleeping porch, refrigeration; artistically furn.; long lease; occupied by owner. Col. 0900.

SOMERSET, MD.—DELIGHTFULLY COOL house; 7 rooms, bath and sleeping porch; large living room; beautiful lawn, trees, porches, garage, electric refrigeration; for summer months; reasonable. Wisconsin 4405.

WHEN you are buying or renting a home (or apartment), look for the General Electric All-Steel Refrigerator.

HOUSES—Rent—Unfurnished 58

CHEVY CHASE, D. C.—Made-over-new; Spanish architecture; 6 rms., bath, veranda; garage; $85. Also 4-bedroom, 2-bath house; garage; paved street; near C. C. Circle; $100. Also 11-room, 3-bath brick; near Rock Creek Park; 2-car garage; suitable for large or 2 congenial families; $110. Fulton R. Gordon, 1427 Eye st. nw.; Dis. 5231, even. Cleve. 4733.

CHEVY CHASE, D. C.—Beautiful, convenient detached home of 7 rooms, 2 baths, screened and glassed-in sleeping porch; large front porch; basement and garage; [illegible]

WHEN you are buying or renting a home (or apartment), look for the General Electric All-Steel Refrigerator.

Furnished or Unfurnished 59

BEAUTIFUL [illegible]

SUBURBAN—For Rent 61

CORNER bungalow [illegible]

RENTALS—Out of Town 63

IN WARRENTON, Va. [illegible]

IN VIRGINIA [illegible]

SHORE PROPERTY for Rent 64

VIRGINIA BEACH—22d st., square and half from ocean; 6-room house; living room, dining room, kitchen, 3 bedrooms and bath; furnished; electric stove; $400 for the season. J. G. Tyler, 22d st., Va. Beach.

WATERFRONT COTTAGE—At Piney Point. For rent in July. Write Mrs. W. D. Selden, Jr., Piney Point, Md.

WOODLAND BEACH—Sale or rent; 4-rm. cottage; large living room; fireplace; screened porch; Cedar Grove ave., ½ block from Mayo rd. Lincoln 7217-J.

BUSINESS PROPERTY—Sale 67

WHEN you are buying or renting a home (or apartment), look for the General Electric All-Steel Refrigerator.

HOUSES for SALE 68

BEAUTIFUL home in Foxhall Village for sale; 8 rooms, 2 baths; a. m. i.; communicate directly with owner and save money. Telephone Cleveland 4454.

CHEVY CHASE, D. C.—New, all-brick; nr. Military rd. and Rock Creek Park; especially designed and built for the owner; master bedroom and 3 other bedrooms; 2 baths; 2-car garage. Cleve. 4733.

CHEVY CHASE, D. C., 5712 Nevada ave.—Attractive home; 6 rooms, 2 baths; breakfast room; very easy terms; owner.

Near 43d and Brandywine; semidetached; 6-rm.-and-bath colonial brick; closing estate; want offer around $6,850; terms.
Nr. 14th and Spring rd.; 6-rm.-and-bath brick; 3 porches; modern; garage; first time offered at $6,150; trust about $5,000; terms; ideal home and investment for quick buyer.
Capitol Hill; 6-rm.-and-bath modern brick; $5,850. Nr. 12th and Fla. ave. ne.; modern 6-rm.-and-bath brick; h.-w. ht.; $7,450; $250 cash each; balance easy. Col. 0279.
N. E. Ryon Co., 1216 N. Y. ave., 3418 14th.

WHEN you are buying or renting a home (or apartment), look for the General Electric All-Steel Refrigerator.

WILL take in your home as part payment on new home built to suit you. Thos. J. Jones, Contractor. Phone Hillside 0665.

17 WEST IRVING STREET,
Chevy Chase, Md. Large corner lot, 1 block from Circle. Eight rooms, bath, hot-water heat. Newly painted outside, inside decorated to suit purchaser. Fine shade trees and boxwood. A real bargain at $15,000. House open, representative in charge.
HERMAN E. GASCH
1326 New York Ave. Nat. 3239.

LOTS for SALE 72

FOR SALE—Lots Nos. 19, 20, 21, 22 and 23 Quackenbos st., square 3266, Manor Park; low price for quick sale; must close estate. Mrs. R. C. Worrell, Executor, 529 Race st., Sunbury, Pa.

SPECIAL BARGAIN
S. E. Cor. 16th and Juniper Sts. N.W.
Regular Price, $7,500.
OUR PRICE ONLY $3,500
Lot 65 by 148 to 15-foot Alley.
40 Feet Public Parking.
Clear of Encumbrances.
9687 sq. ft.
Regular Price, $1.25 Foot.
Our Price Only 42c Foot
Don't Delay—Only 1 of These
H. R. HOWENSTEIN CO.
1315 H ST. NW. Dist. 0908.

SUBURBAN for SALE 73

SILVER SPRING, MD.—Attractive home; furnished or unfurnished; Georgia ave.; 2 bus lines; frame dwelling; 9 rooms, 2 baths, 3 toilets; 2-car garage and store room; ¾ acre; shrubs; lawn; porches; privacy; shade; large concrete cellar; growing community; good investment; owner leaving; will sell cheap; terms favorable; bargain. Address Box 26, Washington Post.

3607 R. I. ave., Mt. Rainier; lot 50x135; paved street, sidewalk and alley; shade; 3 ft. above grade; 6-rm.-and-bath bungalow; will sacrifice on any reasonable terms.
Edmonston, bet. Wash.-Balto. blvd. and Edmonston rd.; known as the Daniels place, 2d and Wash. st.; nearly 2 acres; 5-rm. house; 4-rm. log cabin; big garden plot; beautiful oak grove; owner said "sell" $3,950; easy terms.
Berwyn Heights, Md.; 4 houses; big grounds; priced from $2,750 to $5,950; easy terms; also 20 lots, average 50x150; $125 upward; terms.
For bargains in homes, with big lots to 22 acres; near Defense Highway, W., B. & A. Elec. and Pa. R. R.; priced from $3,550 to $10,500, see our large, exclusive list; inviting terms. Col. 0279.
N. E. Ryon Co., 1216 N. Y. ave., Natl. 7906.

FARMS—Land for Sale 74

FORTY-ACRE FARM on good road, within 6 miles of city, Malvern, Ark.; town 5,000; 22 miles Hot Springs. Road two sides, 20 acres cultivation, small running stream, all weather conditions. Wire fence, plenty good wood, fine for cows, chickens, hogs and small farming. One-half mile to paved road, good small barn, old farm dwelling. Reduced to $775, payable $25 cash, balance $25 monthly.
J. ELMO YOUNG, MALVERN, ARK.

WATER FRONT FARM FOR SALE.
On the historical Aquia Creek, in Stafford County, Va., 1 mile to the mouth Potomac River, is located one of the best farms on creek. Containing 97 acres land, 7-room new house, 4-room cottage, small clubhouse, and other outbuildings. Hard sand beach and extra fine game and duck shooting. Fine bass fishing and bathing. Extremely quiet, cool and healthy; 2½ miles from Washington and Richmond highway and good gravel road to place. This place is suitable for a sportsman clubhouse or subdivision. For information, price and pictures write:
JULIAN V. BROOKS
415 Commerce St., Fredericksburg, Va.

SHORE PROPERTY—Sale 76

Wetumpka Lodge for Sale
Private country estate of 20 acres, on banks of Potomac; over mile of river front. Extremely quiet, cool and healthy. Very attractive modern lodge, in grove of old oaks; marvelous scenery and elevation. Two extra cottages, garage, &c.; all in finest condition. Excellent boating, bathing and fishing. A beauty spot of W. Va.; very private. Will sell, beautifully furnished or unfurnished; 2½ hours to Washington, D. C. Price very reasonable for quick sale. Address M. I. Brewer, Falling Waters, W. Va.

SPECIAL BARGAIN
South River Park, Md.
A beautiful nearly new cottage, completely furnished and ready to move in. Fine lawn with shrubbery and flowers, desirably situated in this attractive subdivision. Bathing, fishing, boating and an easy drive from city by buses or auto. Drive down Sunday on Defense Highway and turn right at Camp Parole to South River Park and look it over. Ask for Mr. Wyne's cottage.
H. R. Howenstein Co.
1315 H St. NW. Dist. 0908

WANTED—REAL ESTATE 77

WANTED TO BUY—HOUSES. [illegible]

APARTMENTS—Furnished 50

ADAMS MILL RD. [illegible]

APARTMENTS—Furnished 50

EXCLUSIVE Northumberland apts.; 1 rm., kitchen and bath; attractively furn.; Frigidaire, electric fan. Call Manager, North 3280.

MASS. AVE. NW., 1402—Ideal location; reduced rent; well furn.; cool; 1 and 2 rooms, kitchen, bath; $40 to $55; gas, electricity included.

OFFICER'S family will sublet 5-room furnished apt.; cool, attractive, convenient location; $85 per month. No. 7557.

OVERLOOKING U. S. Capitol and Library of Congress; large rm., beautifully furnished and decorated; bath and kitchen; rent $30, includes hot water, gas, elec.; married couple or 2 men preferred; refs. 46 B st. sw., 3d floor. Metr. 9139.

ST. NICHOLAS — 5 room apt., 2 baths; large airy rooms; attractively furnished for summer; low rent to desirable tenants; competent maid if desired. Pot. 9264.

TAKOMA PARK—First-floor apt. 4 rooms and bath; store room; large clothes closet; front porch; newly and excellently furnished; Gen. Elec. refrig.; reasonable to permanent tenant. 66 Flower ave.; Shep. 3050-W.

THE KEDRICK—1801 K st. nw. 2 very large rooms, bath; entrance hall; large closets; grill; front; southern exposure.

THE MADRID—18th st. and Kalorama rd. Cool, roomy 4 rms., kitchen, bath; fur. rent reduced to $65. Resident manager.

THE WYOMING—Apt. 107. Leaving city; attractively furn., 4-rm. apt.; practically at unfurn. rental; ideal summer or winter; southern exp.; short or long term. Cleve. [illegible]

TILDEN GARDENS, 504-B — Five large rooms; three exposures; beautifully furnished, including radio, piano; $100 monthly for summer; references required. Cleve. 6775.

TO RENT for summer months attractive, furnished apt.; 2 large bedrooms, 2 baths, parlor, dining room, pantry-kitchen, screened porch; Northwest section. Call North 9700.

WHEN you are buying or renting a home (or apartment), look for the General Electric All-Steel Refrigerator.

YOUNG LADY to share apartment with another; convenient to Govt. Depts. and stores; cool and attractive; telephone, Frigidaire; reasonable. 1230 N. H. ave. nw., Apt. 611.

1ST ST. NW., 2228—Delightful apt.; large living room, bedroom, dining room, kitchen and private bath; all on one floor; every convenience; refined atmosphere; $50 per month.

1701 16TH ST. NW.—Apt. 701. Corner; 3 rooms and porch; fully furn.; June to Oct.; summer rates; refs. North 10000.

2030 NORTH CAPITOL ST.—Large living-bedroom and kitchenette; both front; well furn.; adults; very reasonable. Dec. 5925-W.

2100 19TH ST. NW.—Apt. 305. Cool, desirable 3-room, kitchenette, bath apt.; reas. for summer months. Dec. 3660.

2628 4TH ST. NE.—2-rm. front apt.; completely furn.; $32.50; garage. North 6615-J.

APT. WITH ROOF GARDEN
2011 EYE ST. NW.
Exceptionally cool, attractive, desirable 5-room downtown apt.; completely furnished; walking distance; from June 25; very reasonable; refs. WEst 2690 after 11 a. m.

For Bachelors
BENEDICK
1808 EYE ST. N.W.
Meal Service to Rooms
Club Service
Two Rooms and Bath Single Rooms

BEST LOCATION
TRANSIENT ACCOMMODATIONS
CAVANAUGH COURT
1526 17th St. NW.
1 room, kitchen and bath; Frigidaire $45.00
2 rooms, kitchen and bath; Frigidaire $55 and $70
DUMBARTON COURT
1657 31st St. NW.
1 room and bath $30.00
2 rooms, kitchen and bath $52.50
3 rooms, kitchen, bath, porch $80.00
3 rooms and bath; Frigidaire $8[illegible]
NETHERLANDS
1860 COLUMBIA RD. NW.
3 rooms, kitchen and bath; Frigidaire. Nicely furnished $100.00
Allan E. Walker & Co., Inc.
302 Edmonds Building.
917 15th St. NA. 2690.

APARTMENTS—Unfurnished 51

COL. RD. NW., 1673, Apt. 3—Two large rooms, kitchenette, dinette and bath; Frigidaire; $47.50. Res. $850. Emer. [illegible]

NEAR CAPITOL—2 and 3 room, kitchen, bath apt.; entirely modern; summer; Janitor service 217 3d st. se.; Linc. [illegible]

NEW Thought and Unity Students—Attractive 2 b. r. housekeeping apt.; moderately priced; bldg. owned and supervised by Truth teacher. No. 4004 or Po. 4785-W.

REC. HALL, b.; k.; [illegible]; $43; 2 rms., $59; 3 rms., $60-$70; elec.; refs.; new paint, paper, floors, &c.; Woodbine, 2839 27th st. nw., 1 blk. west Conn. ave. at Cathedral, nr. Wardman Pk. Hotel. Tel. Ad. 9606.

TAKOMA PARK—4 ROOMS AND BATH; LARGE PORCH AND YARD; GARAGE IF DESIRED. SHEPHERD 2928-W.

THE KEDRICK—1801 K nw. 4 extra-large rms.; south and east exp.; Electrolux; 3 extra-large closets; housekeeping.

WHEN you are buying or renting a home (or apartment), look for the General Electric All-Steel Refrigerator.

1707 S ST. NW.—6 rooms and bath, 3d floor; thoroughly modern; open for inspection; $72.50. Adams 9223 evenings.

908 20TH ST. N.W.
TWO ROOMS, BATH, PORCH, $37.50.
ALLAN E. WALKER & CO., INC.
917 15th St. NW. Nat'l 2690.

REXTON
2714 QUARRY ROAD N.W.
(Near 16th and Col. Rd.)
2 rooms, kitchen and bath; Frigidaire, $51.
Resident Manager, Apt. 2.
ALLAN E. WALKER & CO., Inc.
302 Edmonds Building
917 15th St. Nat. 2690

THE HIGHVIEW
13th and Clifton Sts. N.W.
Overlooks Entire City
1 room, kitchen and bath $3[illegible]
2 rooms, kitchen and bath $4[illegible]
See Resident Manager.
H. R. HOWENSTEIN CO.,
1311 H St. N.W. Dist. 0908

THE HAWARDEN
1419 R STREET NW.
5 rooms, kit., bath.
Electric Refrigeration.
Elevator Service.
Resident Manager Apt. 10.
$63.00 $65.50 $68.00

THE HAMPSHIRE
1745 COLUMBIA RD. NW.
3 rooms, kit. bath.
[illegible]

1711 35th St. N.W.
2 rooms, kit. bath.
$45.00 $47.00

The above apartments are all attractive units. All rooms are large and airy.
Louis P. Shoemaker,
1107 NEW YORK AVE. NW.
National 1166.

HIGHLANDS
CONN. AVE. AND CALIFORNIA ST.
Best Located Apartment in Washington
[illegible]

WESTMORELAND
2122 CALIFORNIA ST.
[illegible]

THE RICHELIEU
1730 Harvard St.
[illegible]

LINKINS CO.
1733 DeSales St. Dec. 2500.

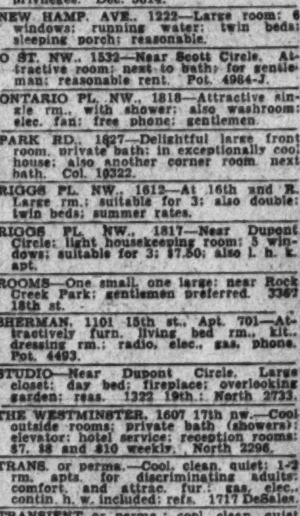

The Manchester
(Under New Management)
[illegible]

Ready readers await the offers in Post Classified Ads, the first thing in the morning.

Choice Waterfront Lots
at
Avalon Shores
30 miles from District line
Improved Roads
$10 Down $3 Per Month for 30 Months
Fine Fishing, Boating, Bathing
For Information Telephone NAtl. 4955
or Call Room 310-313 Bond Bldg.

Post Directory of the Capital's most desirable Apartments

DESIRABLE downtown apartments, three and four rooms and bath. Low rent. Inquire Zager & Salus, 920 New York ave.

THE EMBASSY
1613 Harvard St. N.W.
Faces Public Park
1 room, Murphy bed and bath $40
2 rooms, kitchen and bath $65
4 rooms, kitchen and bath $85
See Resident Manager.
H. R. HOWENSTEIN CO.,
1311 H St. N.W. Dist. 0908

2400 16th St.

Opposite Meridian Hill Park

Washington's finest in-town apartment residence offers, at rentals uniformly consistent with today's adjusted incomes, suites of 1 room and bath to 8 rooms 3 baths

$35, $80, $100 up

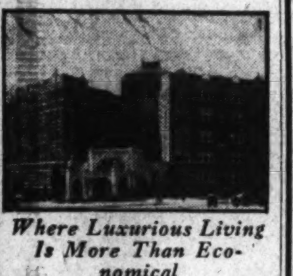

Where Luxurious Living Is More Than Economical

SEDGWICK GARDENS

Connecticut Ave. at Sedgwick St.

1 Room and Bath to 5 Rooms and 2 Baths
$57.50 to $135
Secretarial Service Garage

Alto Towers
WISCONSIN AVENUE AND WOODLEY ROAD.
Bright, cheerful, modern apartments.
Kelvinator, radio outlets, parquetry floors, resident manager.
Schools, churches, stores, buses and car lines at your door.
A few choice apartments left of 1 room, kitchen, dinette and bath, $47.50; 2 rooms, kitchen, dinette and bath, $65 to $77.50.

THE CHANCELLOR
214 Mass. Ave. N.E.
24-hour elevator and switchboard; electric refrigeration; resident manager; 1 room and bath; 1 room, kitchenette and bath; 2 rooms, kitchen and bath, and 3 rooms, kitchen and bath, $30 to $65.

1361 IRVING ST. N.W.
3 rooms, kitchen, bath, $60.00. Electric Refrigeration.

1730 CONN. AVE.
Studio Apt.—2 rooms, kitchen and bath, $50.00. Frigidaire.

1316 L ST. N.W.
1 room, bath, $27.50.

WEAVER BROS REALTORS
Washington Bldg. Dist. 9486

Apartment Price Indexed Ads

Desirable apartments in select locations are listed here according to price for your convenience. Post Price Indexes will guide you to the apartment you want at the price you want to pay.

Easy to Find

$24 to $38.50. EAST CAPITOL APTS., East Capitol St. bet. 17th and 18th. Under new management. Renovated. Attractive buildings in a desirable section of the city, with good car and bus service. Newly decorated apartments, ideal for the individual or small family. Heat, hot water, janitor service furnished. Within your salary budget: 1 room, kitchenette and bath, $24; 2 rooms, kitchenette, bath (some with dinette), $34.50 to $38.50. Reserve one, rent to start on occupancy. Res. mgr., Apt. 22, 1723 East Capitol. Phone Atlantic 3490. Take Lincoln Park car.
FRANK A. SIMON.
417 Southern Bldg. National 3668.

$29.50 TO $42.50. 1321 BELMONT ST. NW.—Near Central High School; 1 room, dining alcove, kitchen and bath, and 2 rooms, dining alcove, kitchen and bath.
SHANNON & LUCHS CO.
1435 K St. N.W. National 2345.

$30 to $42.50. CAMBRIA-MAJESTIC, 1324-26 Euclid St. NW Convenient to shops, schools and churches, in the best Northwest residential section. Modern, well-equipped building with porches 2 rooms and bath, nonhousekeeping; 2 rooms, kitchen and bath apartment now available.
C. A. SNOW CO.,
710 8th St. NW. Nat. 1921.

$32.50 to $37.50. 1329 BELMONT ST. NW., near Central High School. 1 room, kitchen, dinette, bath, and Murphy bed.
FRANK A. SIMON.
Southern Bldg. Nat. 3668.

WOODLEY PARK TOWERS,
2737 Devonshire Place,
West of Conn. Ave. at the Klingle Bridge.
Apts. of various sizes. Hotel service. Garage. Shops. Resident manager. Col 2737

3901 CONN. AVE.
Just South of Tilden Street.
Modern apartments of 2 rooms, foyer, dinette, kitchen and bath. Also 5 rooms, sun porch, kitchen and 2 baths, $75 to $140. Electric refrigeration. Resident Manager. Garage space in basement.

THE LOUISIANA.
2123 Eighteenth St. NW., at Wyoming Ave.
Apts. of 5 rooms, kitchen, bath and porch, $60 and $65.

2500 K STREET N.W.
Apts. of 2 rooms, kitchen and bath. Electric refrigeration. $37.50 to $47.00. Resident Manager.

WISTERIA MANSIONS
1101 L St. at Mass. Ave.
Apts. of 1 and 2 rooms, kitchen and bath. $45.00 and $62.50. Switchboard and elevator service. Electric refrigeration. Resident manager.

1020 MONROE ST. N.W.
Apts. of 2 and 3 rooms, kitchen and bath, $32.50 and $65. Electric refrigeration. Resident manager.

THE MOZART.
1630 Fuller St., at Mozart Place. One Block West of 16th St.
Apartments of 2 and 3 rooms, kitchen and bath, $57.50 and $75. Electric Refrigeration. Resident manager.

THE ELLWOOD,
1421 12th St.
Apts. of 2, 3 and 4 rooms, kitchen and bath. Electric refrigeration. $45 and $57.50 and $65. Resident Manager.

FULTON COURT,
2331 Seventeenth St., near Columbia Rd.
Apartments containing bedroom, living room, dinette, kitchen, bath and porch. $62.50.
Electric Refrigeration.
Resident Manager.

THE GUTHRIDGE,
2115 F St. N.W.
Apts. of 1 and 2 rooms, kitchen and bath, $42.50 to $65.00. Switchboard and elevator service. Electric refrigeration. Resident Manager.

219 H STREET N.W.
Apts. of 1 and 2 rooms, kitchen and bath, $27.50 to $42.50. Resident Manager.

6 APARTMENT BLDGS.
1433 to 1443 Spring Rd. N.W.
Apts. of 1 and 2 rooms, kitchen and bath, Murphy beds, dinette. $42.50 to $60.00. Electric refrigeration included. Resident Manager, Adams 5598. Apt. 102. 1437 Spring rd.

THE MINTWOOD.
1841 Columbia Rd. at Mintwood Pl.
Modern Apartment Building.
Apts. of 1, 2 and 3 rooms, kitchen and bath; porches, continuous elevator and switchboard service. Resident Manager, Adams 9047.

CHATEAU THIERY.
1920 S ST. at 20th NW.
Apts. of 1 and 2 rooms, kitchen and bath, porches, $42.40 to $62.50. Electric refrigeration. Resident Manager.

THOMAS J. FISHER & COMPANY, INC.
738 15th St. District 6830.

$35 THE LELAND, 2012 O ST. NW.—Convenient location, one block south of Dupont Circle. Apt. 35. 2 rooms and bath.
AMERICAN SECURITY & TRUST CO.
15th and Pa. Ave. NW. Nat. 4815.

$35 AND $37.50. THE CONARD, corner 13th and Eye Sts. NW No lease required. Cheaper than paying room rent. Downtown location, overlooking beautiful Franklin Park: 24-hour elevator and switchboard service. Resident manager. Nat. 9070. 1 room, kitchen, bath, reception hall, unfurnished. $35 and $37.50. Also attractively furnished apartments.
FRANK A. SIMON.
Southern Bldg. Nat. 3668.

$37.50 THE WILSON, 412 First St. SE.—Adjacent to House and Senate Office Buildings and Library of Congress. Modern, well-equipped apartments, featuring pantries and porches. 2 rooms, kitchen and bath apartment, in excellent condition, now available.
C. A. SNOW CO.,
710 8th St. NW. Nat. 1921.

$37.50. WEST VIEW, 2123 Eye St. NW. One room, kitchen and bath; Frigidaire on house current. Resident manager.
GOSS REALTY CO.
1405 I St. N.W. Nat. 1353.

$37.50 UP. THE DUPONT CIRCLE, Conn. Ave. at Dupont Circle. One room and bath; in Washington's new and most modern apartment hotel under owner management. Cool, comfortable, well ventilated suites, full tiled baths, tub and shower, circulating ice water. Hotel accommodations available.
DECATUR 6201.

$38.50 to $50.00. 3446 CONN. AVE. NW., corner Ordway st. Located in Washington's most delightful residential section. 1 room, kitchen, bath, Murphy bed. 2 rooms, kitchen, dining alcove and bath, $50.00. Refrigeration. Resident manager.
Moving—Mothproof Storage.
FIDELITY STORAGE CO.
1420 You St. NW. North 3400

You and Your Wife

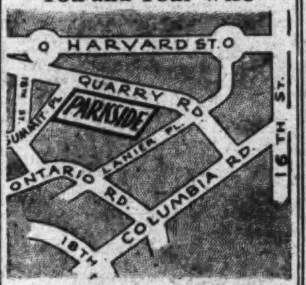

—will enjoy this cool, quiet, secluded place. Fine apartment house section. Modern 5-story building. 24-hour elevator. Free refrigeration.
1 large room, roll-away bed, kit., dinette, bath, $40.00.
2 rooms, foyer, kitchen, dinette, bath, $52.50.

The Parkside
1702 Summit Place N.W.
Resident Manager, Apt. 101
Adams 1563

The WIDE O-P-E-N SPACES Surround
Davenport Terrace
4800 Block Conn. Ave.

This attractive apartment group, occupying an entire city block, is literally surrounded by playgrounds and lawns. Sunshine, fresh air and the sand pile provide a haven of delight for the kiddies. Graded school across the street; junior high school two blocks away. Frigidaire on house current. Elevator. Resident manager.

EMerson 1912

One room, reception hall, kitchen and bath to three rooms, reception hall, kitchen and bath.

$47.50 Up

$38 TO $45. THE EUCLID, 1740 Euclid St. NW. Electric refrigeration. 6-story building near 18th and Columbia rd. shopping section. 1 room kitchenette, Pullman dinette, dressing closet, Murphy bed, bath $38 to $45. 2 rooms, foyer, kitchen, bath, $53. Resident manager.
REAL ESTATE MTGE. & GUAR. CORP.
1610 K St. NW. NAtional 1403

$38.50 TO $40.50. "1321 FAIRMONT ST. NW."—Convenient to schools, shops and theaters. 1 room, kitchen and bath, and 2 rooms, kitchen and bath. Electric refrigeration. Resident manager.
H. G. SMITHY CO.,
1418 Eye St. NW. Nat. 5904.

$40 THE RIPLEY, 1424 R St. N.W.—Quiet and convenient to schools and shopping center. Apt. 43. 2 rooms, kitchen and bath.
AMERICAN SECURITY & TRUST CO.
15th and Pa. Ave N.W. Nat. 4815.

$42.50 LONDON HALL, 1133 13th St. N.W. One room, kitchen and bath; Murphy bed; Frigidaire on house current; elevator and switchboard. Resident manager.
GOSS REALTY CO.
1405 I St. N.W. Nat. 1353.

$42.50 TO $47.50. "THE PARADAY," 1460 Irving St. NW.—Modern apartment house. Automatic elevator. Frigidaire on house current. Murphy bed, and newly renovated. 1 room, kitchen and bath.
H. G. SMITHY CO.,
1418 Eye St. NW. Nat. 5904.

$42.50 AND $55. 1126 11TH ST. N.W. (Near Mass. Ave.). Walking distance Government departments and downtown stores. Elevator. Frigidaire free. One room, large dressing closet, kitchen and bath, $42.50. Two rooms, large foyer, kitchen and bath, $55. Resident Manager.
REAL ESTATE MTGE. & GUAR. CORP.
1610 K St. NW. NAtional 1403

$45 to $67.50. 2001 16TH ST. N.W. One of Washington's finest apartment houses. Located on fashionable Embassy Row, this splendidly equipped, triangular building offers three exposures. 1 and 2 rooms, kitchen and bath, electrical refrigeration. 24-hour service. Resident Manager.
NORTH 2363.

$45 3620 CONN. AVE. NW. (opposite the Broadmoor). 1 bedroom, living room, kitchen and bath. Free refrigeration.
FRANK A. SIMON.
Southern Bldg. Nat. 3668.

$48.50 TO $53. 5524 8TH ST. NW. 2 rooms, kitchen and bath; refrigeration included.
SHANNON & LUCHS CO.
1435 K St. N.W. National 2345.

APARTMENT INDEX

1 ROOM, LARGE CLOSET, BATH
3220 Conn. Ave. N.W. $32.50
1614 17th St. N.W. 27.50

1 ROOM, KITCHEN, DINET, BATH
(Some have Dressing Closets and Murphy Bed)
1614 17th St. N.W. $43.00
1615 Kenyon St. N.W. ... 47.50
1126 11th St. N.W. 42.50
1740 Euclid St. N.W. $38.00- 45.00
2013 New Hampshire Ave. N.W. 45.00
3220 Conn. Ave. N.W. 42.50- 45.00
1702 Summit Pl. N.W. .. 40.00

2 ROOMS, KITCHEN, DINET, BATH
(Some have Dressing Closet Murphy Bed)
1615 Kenyon St. N.W. $57.50-$70.50
2145 California St. N.W. $57.50- 65.00
4800 Georgia Ave. N.W. $55.00- 65.00
1126 11th St. N.W. $55.00- 60.00
930 Emerson St. N.W. $38.00- 46.50
1740 Euclid St. N.W. $51.50- 53.00
2013 New Hampshire Ave. 55 up (Completely furnished). 65.00
1702 Summit Place N.W. 52.50
3220 Conn. Ave. N.W. $57.50- 69.50
1614 17th St. N.W. $55.00- 57.50
2456 20th St. N.W. $60.00-$65.00- 68.00
3100 Warder St. N.W. ... 47.50

3 ROOMS, KITCHEN, DINET, FOYER, BATH
(Some have porch and fireplace)
1615 Kenyon St. N.W. ..$87.50
1940 Biltmore St. N.W. ... 77.50
2013 New Hampshire Ave. N.W. 85.00
3220 Conn. Ave. N.W. 95.00
2325 37th St. N.W. 60.00

4 ROOMS, FOYER, KITCHEN, PANTRY, BATH, PORCH and FIREPLACE
1940 Biltmore St. N.W. $100

For full description of these apartments see Post Price Index Ads in this issue.

Real Estate Mortgage & Guaranty Corp.
1610 K St. N.W., Nat'l 1403

$50 THE SUSQUEHANNA, 1430 W St. NW.—Modern building adjacent to Meridian Park, close to schools, churches and shops, between car and bus lines. 4 rooms, kitchen and bath apartment, in perfect condition now available.
C. A. SNOW CO.,
710 8th St. NW. Nat. 1921

$50 LINCOLN ARMS, 5435 Conn. Ave. N.W. 2 rooms, kitchen and bath; Frigidaire on house current. Resident manager.
GOSS REALTY CO.
1405 I St. N.W. Nat. 1353.

$50 STANLEY ARMS, 1125 12TH ST. NW.—Apt. 52. 1 room, kitchen, dinette and bath. Murphy bed, Frigidaire on house meter.
AMERICAN SECURITY & TRUST CO.
15th and Pa. Ave. NW. Nat. 4815.

$52.50. 54 RHODE ISLAND AVE. N.W. 4 rooms, kitchen and bath.
SHANNON & LUCHS CO.
1435 K St. N.W. National 2345.

$52.50 to $67.50. 4007 CONN. AVE. Attractively priced apartments in one of Washington's newer and finer buildings. Exceptionally well located at the northeast corner of Conn. Ave. and Tilden St.; beautifully landscaped grounds; elevator and secretarial switchboard service; built-in Frigidaires and kitchen cabinets. Built-in tubs and showers. Resident Manager, Cleve. 6335; 1 room, kitchen, and bath, $52.50; 2 rooms, reception hall, kitchen, dinette and bath, $65 to $67.50; same size apt., with porch, $70, and with solarium, $72.50.
FRANK A. SIMON.
417 Southern Bldg. National 3668

$52.50. 3010 WISCONSIN AVE.—Overlooking National Cathedral. Modern, fireproof building. Free Frigidaire with large new cabinets. Elevator. All apts. in excellent condition. 2 large rooms, kitchen, bath, large closets, furnished dinette. Resident manager. Apt. 102
J. C. WEEDON CO.
1727 K St. N.W. Met. 3011

$55 TO $62.50. NEWTON HALL, 1417 Newton st. nw.; 2 rooms, dining alcove, kitchen and bath; refrigeration included; elevator. Manager on premises.
SHANNON & LUCHS CO.
1435 K St. N.W. National 2345.

$55, $70 AND $90. "CATHEDRAL MANSIONS SOUTH," 2900 Connecticut Ave.—Exclusive residential apartment building. 24-hour switchboard and elevator service 2 rooms, kitchen and bath; 3 rooms, foyer, kitchen and bath, and 5 rooms, foyer and 2 baths.
H. G. SMITHY CO.,
1418 Eye St. NW. Nat. 5904.

$55 TO $65. THE WILLSON, 1405 Harvard st. nw.; 3 rooms, kitchen and bath; refrigeration included.
SHANNON & LUCHS CO.
1435 K St. N.W. National 2345.

$55 THE HOME, 7th and Mass. Ave. NW., Downtown—Apt. 40. 3 rooms, kitchen and bath in excellent condition. Frigidaire.
AMERICAN SECURITY & TRUST CO.
15th and Pa. Ave. N.W. Nat. 4815

$55 AND $65 UP. HAMPTON COURTS, 2013 New Hampshire Ave. N.W. (Near 16th St.). Quiet location. Close to car and bus. Ten minutes downtown. 24-hour switchboard and elevator service. Frigidaire on house meter. 2 and 3 rooms, foyer, kitchen and tiled bath, $55 up. 2 rooms, kitchen, foyer, bath; completely furnished: $65. Apartments furnished if desired. Resident Manager.
REAL ESTATE MTGE. & GUAR. CORP.
1610 K St. NW. NAtional 1403

$57.50 TO $70.50. THE AL-ROY, 1615 Kenyon St. N.W. Excellent building, lovely lobby, carpeted corridors. 24-hour switchboard and elevator service. Two rooms, kitchen, dining alcove, tiled bath, built-in tub, shower, some with dressing closet and Murphy bed. Two bedroom unit with porch, $87.50. Frigidaire on house meter. Resident Manager.
REAL ESTATE MTGE. & GUAR. CORP.
1610 K St. NW. NAtional 1403

$57.50 AND $65. "BYRON HALL," 1420 Chapin St. N.W. One-half block from Meridian Park. Electrical refrigeration on house current. 3 rooms, kitchen and bath with foldaway bed.
H. G. SMITHY CO.
1418 Eye St. N.W. Nat. 5904.

$60 WINTON-STANLEY, 1409-11 Harvard St. NW.—At the top of Sixteenth St. Hill. Ideal location, close to churches, shops, schools and theaters. Cool, airy apartment consisting of 4 rooms, kitchen, bath and porch; ready for occupancy
C. A. SNOW CO.
710 8th St. N.W. Nat. 1921

$60 THE LELAND, 2012 O ST. NW.—Convenient location, one block south of Dupont Circle. Apt. 41, 3 rooms, kitchen and bath, Frigidaire on house meter; apartment in excellent condition, ready to move in.
AMERICAN SECURITY & TRUST CO.
15th and Pa. Ave. NW. Nat. 4815.

$60 TO $68. THE ROCKLEDGE, 2456 20th St. NW. Superb view of Rock Creek Valley. Public park adjoining. Charming corner apartment, 2 rooms, kitchen, dinette, tiled bath, built-in tub. Frigidaire on house meter. Resident manager.
REAL ESTATE MTGE. & GUAR. CORP.
1610 K St. NW. NAtional 1403

$62.50 to $69.50. 3220 Conn. Ave., between Klingle Bridge and Macomb St. Fine apartment house section. Splendid service. Free refrigeration. Garage space. Two rooms, foyer, kitchen, dinette, tiled bath, built-in tub and shower. One room, large closet, bath, $32.50. One room, rec. hall, kitchen, dinet, bath, $42.50. Resident Manager. Cleveland 0764.
REAL ESTATE MTGE. & GUAR. CORP.
1610 K St. NW NAtional 1403

$69.50. 3620 CONN. AVE. NW. (opposite the Broadmoor)—2 bedrooms, living room, kitchen and bath. Free refrigeration.
FRANK A. SIMON.
Southern Bldg. Nat. 3668.

$75 to $90. THE MONTANA, 1726 M St. NW. Just off Connecticut Ave., around corner from Mayflower Hotel. Within walking distance downtown. Finely equipped building. 3 and 4 rooms, kitchen and bath, electrical refrigeration 24-hour service.
DECATUR 2140.

$90 THE RADNOR, 2901 16th St. N.W. At the corner of Columbia rd.: 5 rooms, bath and porch: refrigeration included; elevator.
SHANNON & LUCHS CO.
1435 K St. N.W. National 2345.

RUTLAND COURTS, 1725 17th st. nw. Two large rooms, kitchen, bath, large reception hall: only $55, including Frigidaire. One large room, kitchen, bath: reduced to $39, including Frigidaire. One room and bath, $30.

NORTHEAST
NEW HAVEN
236 Mass. Ave. N.E.
One room and bath and 1 and 2 rooms, kit., bath, $30 up. Bachelor apts. and others equipped with Kelvinators. Elevator. Manager.

GLASGOW COURTS
330 R. I. Ave. N.E.
Superior northeast location. Splendid corner building. Attractive 1 and 2 room, kitchen and bath apartments, $42.50 and $45.00. Electric refrigeration. Manager.

BROOKLAND COURTS
1210-18 Perry St. N.E.
Quiet, homelike environment. Vacancies: 2 rooms, kit., bath, front apartment, $55; and 4 rooms, kit., bath, in good locations in building, $59.50. Electric refrigeration; newly installed shower baths; incinerators. Manager.

THE EVARTS
1208 Evarts St. N.E.
Something extra nice in this fine northeast section. Very attractive apartments of 2 large rooms, kit., bath, $47. Frigidaire. Manager.

BOSS & PHELPS
1417 K St. N.W. NAtional 9300

DESIRABLE APARTMENTS ALL SECTIONS OF THE CITY

ALBAN TOWERS,
3700 Massachusetts Ave. N.W.
1 room, dinette, kitchenette, bath and porch to 5 rooms and 3 baths and porch, $60 to $155. Cafe—Hotel Rooms. Furn. Apts., Drug Store, garage, Resident Manager.

THE ALTAMONT,
1901 Wyoming Ave. (At 20th St.)
5 rooms and bath and 6 rooms and 3 baths, $150.00 to $165.00.

THE PONCE DE LEON,
4514 Connecticut Ave.
4 rooms and bath to 6 rooms and 2 baths, $85 to $160.
Resident Manager.

2000 MASS. AVE. N.W.
11 rooms and 3 baths, $500.

WENDELL MANSIONS,
2339 Mass. Ave. N.W.
11 rooms and 4 baths, $400

1316 NEW HAMPSHIRE AVE.
4 rooms and bath to 5 rooms and bath, $87.50 to $100.
Resident Manager.

THE WINDERMERE,
1825 New Hampshire Ave. N.W.
1 room and bath to 4 rooms and bath, $35 to $90.
Resident Manager.

THE HARROWGATE,
1833 New Hampshire Ave. N.W.
1 room and bath to 4 rooms and bath, $32.50 to $90.
Resident Manager.

THE SHELBURNE,
N.E. Corner 17th St. at S.
3 rooms and bath, $45. 4 rooms and bath, $69.50.
Resident Manager.

THE ASHTON,
1436 R St. N.W.
2 rooms and bath, $30.00.

THE ROCKINGHAM,
1317 R. I. Ave. N.W.
3 rooms and bath, $70.00 and $72.50.
Resident Manager.

THE BAYHEAD,
724 3rd St. N.W.
1 room, kitchen and bath, $35.00.
2 rooms, kit. and bath, $55.00.

3314 MT. PLEASANT ST. N.W.
1 room, kitchen and bath, $35 to 2 rooms, kit. and bath, $52.50.
Resident Manager.

THE WALRAFF,
3025 15th St. N.W.
2 rooms, kit. and bath, $42.50.
3 rooms, kitchen and bath, $55.00.
Resident Manager.

STUDIO APARTMENTS,
Near Dupont Circle.
Large living room with open fireplace, bed room, kitchen and bath. Reasonable rent.

CARLISLE COURTS,
1401 Columbia Rd.
4 rooms and bath, $57.00.
Resident Manager.

THE SEVILLE,
2129 18th St. N.W.
3 rooms and bath, $55.00 to $60.

2310 ASHMEAD PL. N.W.
2 rooms and bath to 4 rooms and bath, $50 to $70.
Resident Manager.

1665 LAMONT ST. N.W.
1 room, d. a., kit., bath to 3 rooms, d. a., kit., bath, $38.50 to $60.00.

2531 QUE ST. N.W.
1 room, dinette, kitchen and bath, $35.
2 rooms, dinette, kitchen and bath, $49.50.

1303 RANDOLPH ST. N.W.
2 rooms, kitchen and bath, $48.50, $49.50.

4700 CONNECTICUT AVE.
4 rooms, bath, porch to 7 rooms, 2 baths, porch, $85.00 to $170.00.
Resident Manager.

4701 CONN. AVE.
4 rooms and bath, $100.
5 rooms and bath, $110.
Resident Manager.

KEW GARDENS,
2700 Que St. N.W.
1 room, kit. and bath to 5 rooms, kit. and bath, $45 to $125.
Resident Manager.

3701 MASS. AVE. N.W.
2 rooms, dinette, kitchenette bath and porch to 4 rooms, kitchen, bath and porch. Rentals reduced.
Resident Manager.

THE McREYNOLDS,
Corner 18th and G Sts. N.W.
1 room, kitchen and bath, $37.50 to $45.00.
2 rooms, kitchen and bath, $50.00 to $65.00.
Resident Manager.

THE CECIL,
15th and L N.W.
1 room and bath to 5 rooms and bath, $37.50 to $85.
Resident Manager.

THE ARDEN,
1420 R St. N.W.
2 rooms and bath to 3 rooms, bath and porch, $32.50 to $42.50.

THE PORTSMOUTH,
1735 N. H. Ave. N.W.
1 room and bath, $35.00, to 4 rooms, kitchen and bath, $90.00.
Resident Manager.

3409-11 29th ST. N.W.
4 rooms and bath, $63.00.
Frigidaire on house current.
Resident Manager.

THE MARNE,
2400 13th St. N.W.
3 rooms and bath to 5 rooms and bath, $45.00 to $70.00.
Resident Manager.

THE KLINGLE,
Conn. Ave. and Macomb St.
2 rooms, dining alcove, kitchen and bath, $57.50 to $67.50.
Resident Manager.

2124 EYE ST. N.W.
1 room and bath to 3 rooms, kitchen and bath, $32.50 to $70.00.
Resident Manager.

1811 H ST. N.W.
3 rooms and bath, $52.50.

THE ALABAMA,
1815 N St. N.W.
4 rooms and bath to 7 rooms and bath, $62.50 to $75.00.

THE EVERETT,
2127 P St. N.W.
3 rooms, dining alcove, kitchen and bath, $60.00 and $62.50.
Resident Manager.

1611 CONN. AVE. N.W.
2 rooms, kit. and bath, $50.00.

2222 QUE ST. N.W.
3 rooms, kit. and bath to 5 rooms, kitchen and 2 baths, $70 to $125.
Resident Manager.

A number of large apartments ranging in price from $115.00 to $1,250.00 per month

RANDALL H. HAGNER & COMPANY
MORTGAGE LOAN CORRESPONDENT
New York Life Insurance Company
1321 Connecticut Ave. Phone Decatur 3600
Nights and Holidays Call Clev. 4705

GOOD PLACES TO LIVE

MODERATE RENTALS
OWNERSHIP MANAGEMENT

FALKSTONE COURTS
1401 FAIRMONT ST. NW.
Apartments, 3 rooms, bath and foyer, to 5 rooms and bath, $55 to $85.
24-hour elevator and switchboard service. Electric refrigeration.

THE CORTLAND
1760 EUCLID ST. NW.
Near 18th St. and Col. Rd.
Apartments of 5 rooms, bath and foyer, $80 to $100. 5 rooms, bath, pantry and porch to sublet furnished from June 15 to Oct. 1 at a very low price.
24-hour elevator and switchboard service. Electric refrigeration.

2800 ONTARIO ROAD N.W.
CORNER LANIER PL.
Apartments, 3 rooms and bath, $75; 6 rooms and 2 baths, $135. Electric refrigeration and all-night service. Agent on premises.

2701 CONN. AVE. N.W.
CORNER WOODLEY ROAD
Apartments of 2 rooms, kitchenette and bath, to 5 rooms, bath and foyer, $55 to $135. 24-hour elevator and switchboard service. Electric refrigeration. Some apts. furnished.

PARK ROAD COURTS
1346 PARK ROAD.
Apartments of 4 rooms, bath and foyer, $73 and $78. Electric refrigeration. Some with porches.

VENTOSA
SW. CORNER 1ST AND B STS NW.
Close proximity to Capitol.
Splendid apts. of 1 room, kitchenette and bath and 2 rooms, kitchenette and bath, $25 to $50.

LA GRANDE
607-615 4TH ST. NW.
Splendid downtown location, opposite Judiciary Park. 5 rooms and bath, $45 and $50.

THE CHEVY CHASE APTS.
AT CHEVY CHASE CIRCLE.
Apartment 4 rooms and bath, $75. 5 rooms and bath, $100.
Electric Refrigeration.

ST. ALBANS
2310 CONN. AVE. NW.
South End Conn. Ave. Bridge.
Apartments of 4 rooms and bath to 5 rooms, 2 baths and foyer, $100 and $135.
24-hour elevator and switchboard service. Electric refrigeration.

THE WOODWARD
2311 CONN. AVE. NW.
South end Conn. Ave. Bridge. 3 rooms and bath to 8 rooms and 2 baths, $65 to $200. Two apartments of 5 rooms and bath splendidly furnished, to sublet from June 15 to Oct. 1. Very reasonable rentals.
24-hour elevator and switchboard service; electric refrigeration.

CHATHAM COURTS
1707 COLUMBIA RD.
Apartments of 2 rooms, bath and foyer to 6 rooms, 2 baths and foyer, $50 to $150. 24-hour elevator and switchboard service; electric refrigeration.

CALVERTON
1673 COLUMBIA RD.
Apartments of 3 rooms, bath and foyer to 4 rooms, bath and foyer, $65 to $100. Some furnished.
24-hour elevator and switchboard service; electric refrigeration.

BLENHEIM COURTS
1840-42 CALIFORNIA ST. NW.
Splendid Location.
Apts., 3 rooms, bath, and 4 rooms and bath, $45 to $60.
Electric Refrigeration.

THE VICTORIA
SW. CORNER 14TH AND CLIFTON
Apartments, 4 rooms and bath to 5 rooms and bath, $60 to $75.
Some with porches.
Electric Refrigeration.

THE KINGMAN
423 MASS. AVE. N.W.
Very desirable downtown location: 5 rooms, bath and porch, $60 and $70.

THE RAYMOND
814-18 22D ST. NW.
Convenient to Government offices. 3 rooms, kitchenette and bath, $30 and $40.

THE DUNSMERE
2523 14th ST NW.
Apartments 2 rooms, bath and foyer to 3 rooms, bath and foyer, $38 to $60. Electric refrigeration.

6TH AND K STS. N.E.
Splendid housekeeping apartments of 4 rooms, kitchen and bath, $45 and $50.

BLISS PROPERTIES
35 B St. N.W. or 1401 Fairmont St. N.W.
Telephone Lincoln 1860 or Adams 8464

At 16th and Columbia Road

IN THE HEART OF THE CITY

The Argonne

Coolness and beauty can be found in the Argonne's Summer Gardens, which are especially maintained for the use of tenants and their guests.

Argonne apartments of 2 to 5 rooms, kitchen and bath—feature all the latest devices in warm weather comfort. Some apartments have balcony—all offer the coolness and airiness so desirable in summer.

1726 MASS. AVE. N.W.
6 rms., 2 baths, solarium, servants' quarters and garage on Washington's most beautiful avenue. Available at $200

THE SHAWMUT
2200 19th St. N.W.
Corner Kalorama Road
Just off Columbia Road
2 rms., kit., bath and porch......$60.00
3 rms., rec. hall, kit. and porch.. 90.00
Available in this conveniently located building with an extremely high elevation.
Electric Refrigeration
24-Hour Switchboard and Elevator Service

THE RHODA
1549 35th St. N.W.
Georgetown
Only One Available
2 rooms, kit. and bath............$55.00
Electrolux Refrigerator.

THE WOODROW
1835 Philips Pl. N.W.
Free Electric Refrigeration
24-Hour Elevator Service
3 rooms, kit., bath, rec. hall....$85.00

THE STRATHMORE
Free elec. refrigeration.
3501 13th St. N.W.
Near 14th St. and Park Road
Apt. Newly Renovated
2 rooms, kitchen and bath, dining alcove ....$47.50 to $60

1511 Park Rd. N.W.
Near churches, schools, busses and cars. Quiet and homelike. 6 rooms, reception hall, bath and porch. Front apt. Electric Refrigerator. Reasonable rent. See Janitor.

501 12th ST. N.E.
General Electric Refrigeration.
2 rooms, kitchen and bath ....$42.50 and $47.50
3 rooms, kitchen and bath...... 52.50

WALTER A. BROWN
1400 H St. N.W. NAtional 1652

Under Management *of* H. L. Rust Company

$25 to $37.50. THE AMBASSADOR, 1750 16th St. N.W. 1 room, bath. *MOUNT VERNON, 9th and New York Ave. N.W., 2 rooms, bath; 2 rooms, bath, kitchen. *1244 D ST. S.E., flat, 3 rooms, kitchen, bath. CLIFTON TERRACE, 14th and Clifton Sts. N.W., 1 room, kitchen, bath. McKINLEY, 1831 2nd St. N.E., 1 room, bath; 1 room, kitchen, dinet, bath. 3701 13th ST. N.W., 1 room, kitchen, dinet, bath. 1473 IRVING ST. N.W., 1 room, kitchen, bath. ROCKSBORO, 1717 R St. N.W., 1 room, bath; 1 room, kitchen, reception hall, bath. DRAKE, 2119 H St. N.W., 1 room, kitchen, bath.

$40 to $48. DRAKE, 2119 H St. N.W., 1 room, kitchen, bath. 1473 IRVING ST. N.W., 2 rooms, kitchen, bath. CLIFTON MANOR, 2514 14th St. N.W., 1 room, kitchen, bath. TILDEN HALL, 3945 Connecticut Ave. N.W., 1 room, kitchen, bath; playground for children. ROCKSBORO, 1717 R St. N.W., 1 room, kitchen, reception hall, bath. RICARDO, 3625 16th St. N.W., 1 room, kitchen, dinet, bath. 3026 WISCONSIN AVE N.W., 2 rooms, kitchen, bath. *1914 G ST. N.W., 2 rooms, kitchen, bath. 1414 V ST. N.W., 2 rooms, kitchen, bath. CLIFTON TERRACE, 14th and Clifton Sts. N.W., 1 room, kitchen, bath. CAPITOL TOWERS, 208 Massachusetts Ave. N.E., 1 room, kitchen, bath. *CAMBRIDGE, 510 Eye St. N.W., 3 rooms, kitchen, bath. 1447 CHAPIN ST. N.W., 2 rooms, kitchen, bath. WAKEFIELD HALL, 2101 New Hampshire Ave. N.W., 1 room, kitchen, dinet, bath. CAPITOL VISTA, 211 Delaware Ave. S.W., 1 room, kitchen, bath. FLORENCE COURT WEST, 2205 California St. N.W., 2 rooms, kitchen, bath. McKINLEY, 1831 2nd St. N.E., 2 rooms, kitchen, dinet, bath. CLEVELAND, 3039 Macomb St. N.W., 2 rooms, kitchen, bath. COMFORT, 5504 7th St. N.W., 2 rooms, kitchen, bath; 3 rooms, kitchen, bath. IRIS, 1420 Harvard St. N.W., 2 rooms, kitchen, bath. 3701 13th St. N.W., 1 room, kitchen, dinet, bath; 2 rooms, kitchen, bath. 131 WEBSTER ST. N.W., 2 rooms, kitchen, bath, enclosed porch. AMBASSADOR, 1750 16th St. N.W., 1 room, kitchen, bath, porch. *CORA, 3267 N St. N.W., 3 rooms, kitchen, bath. MAYCROFT, 1474 Columbia Rd. N.W., 1 room, kitchen, bath. SOMERSET HOUSE, 1801 16th St. N.W., 1 room, alcove, bath. 2106 N ST. N.W., 2 rooms, kitchen, bath.

$50 to $59.50. CLIFTON TERRACE, 14th and Clifton Sts. N.W., 2 rooms, bath; 2 rooms, kitchen, bath. *JEFFERSON, 315 H St. N.W., 4 rooms, kitchen, bath. THE HADDON, 1930 New Hampshire Ave. N.W., 3 rooms, kitchen, large reception hall, bath. THE MONTCLAIRE, 1331 Belmont St. N.W., 3 rooms, kitchen, dinet, reception hall, large porch. 3701 13TH ST. N.W., 2 rooms, kitchen, dinet, bath. IRIS, 1430 Harvard St. N.W., 3 rooms, kitchen, bath, inclosed porch. ROCKSBORO, 1717 R St. N.W., 2 rooms, kitchen, reception hall, bath. WARRINGTON, 1801 Wyoming Ave. N.W., 2 rooms, kitchen, bath; 3 rooms, kitchen, bath. McKINLEY, 1831 2nd St. N.E., 2 rooms, kitchen, bath. AMBASSADOR, 1750 16th St. N.W., 1 room, kitchen, bath. PASADENA, 2633 Adams Mill Rd. N.W., 2 rooms, kitchen, bath. CAPITOL TOWERS, 208 Mass. Ave. N.E., 1 room, kitchen, bath. CLEVELAND, 3039 Macomb St. N.W., 2 rooms, kitchen, bath. CLIFTON MANOR, 2514 14th N.W., 2 rooms, kitchen, bath. *CORA, 3267 N St. N.W., 4 rooms, kitchen, bath. MAYCROFT, 1474 Columbia Rd. N.W., 2 rooms, kitchen, bath. WILMINGTON, 1811 Wyoming Ave. N.W., 3 rooms, kitchen, bath. 1447 CHAPIN ST. N.W., 2 rooms, kitchen, bath. 2530 QUE ST. N.W., 2 rooms, kitchen, bath. SOMERSET HOUSE, 1801 16th St. N.W., 1 room, kitchen, bath. *GOODWIN, 1417 Park Rd. N.W., 4 rooms, kitchen, bath. DRAKE, 2119 H St. N.W., 2 rooms, kitchen, bath. STANTON MANOR, 644 Mass. Ave. N.E., 2 rooms, kitchen, bath. 2106 N ST. N.W., 3 rooms, kitchen, bath. 124 WEBSTER ST. N.W., 3 rooms, kitchen, bath, inclosed porch. 131 WEBSTER ST. N.W., 3 rooms, kitchen, bath, inclosed porch. 2401 CALVERT ST. N.W., 2 rooms, kitchen, bath. 1473 IRVING ST. N.W., 2 rooms, kitchen, bath. *1914 G ST. N.W., 2 rooms, kitchen, bath, inclosed porch. CAPITOL VISTA, 211 Delaware Ave. S.W., 2 rooms, kitchen, bath.

$60 to $68. *1426 CHAPIN ST. N.W., 4 rooms, kitchen, bath. 2530 QUE ST. N.W., 3 rooms, kitchen, bath. TILDEN HALL, 3945 Connecticut Ave., 2 rooms, kitchen, bath; playgrounds for children. 2800 14th ST. N.W., 2 rooms, kitchen, bath, inclosed sleeping porch. 3701 13th ST. N.W., 2 rooms, kitchen, bath, inclosed sleeping porch; 3 rooms, kitchen, bath. THE ALWYN, 1882 Columbia Rd. N.W., 3 rooms, kitchen, bath. 1800 EYE ST. N.W., 2 rooms, bath (no kitchen); 2 rooms, kitchen, bath. 1414 V ST. N.W., 3 rooms, kitchen, bath. *HADDON, 1930 New Hampshire Ave. N.W., 3 rooms kitchen reception hall, bath. MAYCROFT, 1474 Columbia Rd. N.W., 2 rooms, kitchen, bath. 2401 CALVERT ST. N.W., 2 rooms, kitchen, bath. 1016 16th ST. N.W., 2 rooms, kitchen, bath. CLEVELAND, 3039 Macomb St. N.W., 3 rooms, kitchen, bath. IROQUOIS, 1410 M St. N.W., 3 rooms, kitchen, bath. CAPITOL VISTA, 211 Delaware Ave. S. W., 2 rooms, kitchen, bath. CLIFTON TERRACE, 14th and Clifton Sts. N.W., 3 rooms, kitchen, bath. WARRINGTON, 1801 Wyoming Ave. N.W., 4 rooms, kitchen, bath. 3026 WISCONSIN AVE. N.W., 3 rooms, kitchen, bath; 4 rooms, kitchen, bath. AVALON, 2627 Adams Mill Rd. N.W., 3 rooms, kitchen, bath; 4 rooms, kitchen, bath. CAPITOL TOWERS, 208 Mass. Ave. N.E., 2 rooms, kitchen, dinet, bath, porch.

$70 to $78. THE PASADENA, 2633 Adams Mill Rd. N.W., 4 rooms, kitchen, bath. 1800 EYE ST. N.W., 3 rooms, kitchen, bath. ALBERT, 1825 F St. N.W., 4 rooms, kitchen, bath. 2800 14TH ST. N.W., 3 rooms, kitchen, bath. CAPITOL TOWERS, 208 Massachusetts Ave. N.E., 2 rooms, kitchen, dinet, bath, porch. WAKEFIELD HALL, 2101 New Hampshire Ave. N.W., 2 rooms, kitchen, dinet, bath. THE AMBASSADOR, 1750 16th St. N.W., 2 rooms, kitchen, bath. THE AVALON, 2627 Adams Mill Rd. N.W., 4 rooms, kitchen, bath. CLIFTON TERRACE, 14th and Clifton Sts. N.W., 3 rooms, kitchen, bath. IROQUOIS, 1410 M St. N.W., 4 rooms, kitchen, bath. ALWYN, 1882 Col. Rd. N.W., 3 rooms, kitchen, bath. TILDEN HALL, 3945 Conn. Ave. N.W., 3 rooms, kitchen, bath. 1016 16th ST. N.W., 3 rooms, kitchen, bath. BEVERLY COURT, 1736 Columbia Rd. N.W., 3 rooms, kitchen, bath. STANTON MANOR, 644 Mass. Ave. N.E., 3 rooms, kitchen, bath. *1613 K ST. N.W., 3 rooms, kitchen, bath.

$80 to $87.50. THE ALWYN, 1882 Columbia Rd. N.W., 3 rooms, kitchen, bath. RICARDO, 3625 16th St. N.W., 3 rooms, kitchen, bath, porch. 1016 16TH ST. N.W., 3 rooms, kitchen, bath. CAPITOL TOWERS, 208 Mass. Ave. N.E., 3 rooms, kitchen, dinet, bath, porch.

$90 to $98.00. IMPERIAL, 1763 Columbia Rd. N.W., 4 rooms, kitchen, bath, porch. 1016 16TH ST., 3 rooms, kitchen, dressing room, bath. FLORENCE COURT (West) 2205 California St. N.W., 4 rooms, kitchen, bath. THE MAYCROFT, 1474 Columbia Rd. N.W., 4 rooms, kitchen, bath. THE ALWYN, 1882 Columbia Rd. N.W., 4 rooms, kitchen, bath. SOMERSET HOUSE, 1801 16th St. N.W., 3 rooms, kitchen, bath. WAKEFIELD HALL, 2101 New Hampshire Ave. N.W., 3 rooms, kitchen, dinet, bath. *OLYMPIA, 1368 Euclid St. N.W., 6 rooms, kitchen, bath.

$100 to $115. WAKEFIELD HALL, 2101 New Hampshire Ave. N.W., 3 rooms, kitchen, dinet, bath; 4 rooms, kitchen, bath. RICARDO, 3625 16th St. N.W., 4 rooms, kitchen, bath, porch. IMPERIAL, 1763 Columbia Rd. N.W., 5 rooms, kitchen, bath, porch. SOMERSET HOUSE, 1801 16th St. N.W., 3 rooms, kitchen, bath.

*Without Electrical Refrigeration.

A large selection of apartments from $115 up. These apartments are available in preferred northwest sections of Washington. Practically every apartment need can be supplied. You are cordially invited to call at our office or telephone.

H. L. Rust Company
1001 Fifteenth Street National 8100
Established 1889
(Member Washington Real Estate Board)

Fourth Section — Page
Stage and Screen 1
Radio Programs 2
Culbertson on Contract....2
News of the Theaters.....3

The Washington Post.

Fourth Section — Page
Veterans' Activities 4
Notes of the D. A. R......4
In Service Circles 5
Fraternal Notes 6

WASHINGTON: SUNDAY, JUNE 12, 1932. A

Six New Shadow Dramas Grace the Early June Bills

THOUGHTS ON THE NEW TAXES AMATEURISM—FOUR OF A KIND

By NELSON B. BELL

CONTRARY to all but their most recent expectations and much to their chagrin, the theatrical interests of the country find themselves confronted with a demoralizing and drastic condition that has never before obtained in these United States except when the country has been under arms to repel or subdue a belligerent foe.

When the new tax laws go into effect on June 21, the amusement world will find itself—not without considerable company in other industries, it is true—transported almost a decade and a half into the past in the requirements that are imposed upon it and the methods it must employ to meet them.

Once again there will appear upon the box-offices of the country those explanatory legends itemizing the price scales of theaters in terms of admission, Government tax and total.

Since the levy does not become effective until the tariff assessed reaches the sum of 40 cents, at and above which the 10 per cent tax becomes applicable, many of the smaller motion picture theaters will escape the imposts in monetary costs and inconvenience entirely, their admissions—as in many of the neighborhood and third-run houses in this and other communities, for example—never mounting to any such pretentious heights as 40 cents or more, even on holidays and gala nights.

Many of the picture houses, too, will escape the operation of the tax during the morning and afternoon hours, but will become subject to its terms when the night scale of charges goes into effect at or about 6 o'clock in the evening.

The so-called legitimate theater will feel the operation of the new levy on practically every level of its graduated scales, both matinee and night.

Speculation, of course, is virtually rife among the Nation's habitual theatergoers as to the manner in which the Government assessments as an aid to budget balancing will be met—whether they will be absorbed by the theater interests and thus not felt by the ticket purchaser, or added to the box-office tariffs and so passed on to the public as just another burden placed upon the private purse by your Uncle Sam.

• • • •

Whichever procedure is followed, and each has its proponents both in and out of the theater, the public state of mind—always an appreciable factor in any such equation—will not be identical with that which prevailed following the World War days of 1917-18. Then we were, as a nation, flushed with the pride of victory; now we are, in the large view, oppressed by the consciousness of an apparent economic defeat. There is a difference!

• • • •

THERE is inspiration to the hot frenzies of patriotism and the will to give 'til it hurts in the sight of marching flags, the tread of soldiers' feet and the martial rat-a-plan of hosts under arms.

There is no such spiritual exaltation in the depressing spectacle of the nations of the world caught in the backwash of their own blood-thirsty folly. And that is what confronts us today.

The need of devoted patriotism and the willingness to bear sacrificial burdens is, perhaps, even greater now than it was fourteen years ago, but it is ushered in under auspices that are something less than exciting in spectacular appeal.

The depression, in short, has not put on a good show.

Thus the nuisance taxes, instead of being ecstatically laughed off in an era of excited flag-waving are more apt than not to be greeted with that sullen resentment that springs too quickly to the minds of those who think they are being put upon without just cause.

Insofar as Washington is concerned, to the best of my knowledge—as this is written in the early hours of Thursday morning—no definite plan or concerted action has been decided upon by the theater managers in the matter of handling the situation newly thrust upon them. Those with whom I have discussed it briefly, however, seem rather to take it for granted that the 10 per cent Federal assessment against amusements will be added to the regular admission charges and thus represent an increase in cost to the patron—an increase, of course, no part of which will accrue to the theater or have any bearing upon its fixed overhead or operating costs. This is strictly your Uncle Shylock's kitty!

• • • •

For the motion picture houses this extra levy is not an altogether unmitigated evil. Under the morning and afternoon scales of admission charges now prevailing, few of the daytime ticket prices will be affected. There is always the possibility, therefore, that whatever business may be lost as a result of the tax-added night tariffs — if any—will be compensated for by increased attendance at the matinees. This is scant comfort, however, to the theater of flesh and blood in which the normal price scales for both matinee and night performances range from 50 cents up to whatever it is felt the traffic will stand!

• • • •

WHILE the imposition of the Government amusement tax, when passed on to the ultimate consumer, effects neither an increase nor decrease in the theater's potential earning power, it does, nevertheless, constitute an item of expense for the enterprises that have to conform to its requirements.

It creates uneven charges, for one thing, that complicate the making of change and consequently slow down ticket sales. For instance the tax on a 75 cent ticket would be 7.5 cents, charged as 8 cents, which added to the regular price of the ticket, would make a total cost of 83 cents, thus bringing the annoyance of pennies into the box-office transaction.

The wartime expedient by which this nuisance was avoided was to reduce the price of the ticket to 73 cents, charge the tax as 7 cents and make the total cost 80 cents—thus lowering the earning power of the house—or raise the price to 77 cents, charge the tax as 8 cents and make the total 85 cents, all for the sake of even change in dimes and nickels!

And back of the box-office, where the observation of the casual customer does not penetrate, is the necessity of being prepared at all times to facilitate the periodical check-ups of the Internal Revenue inspectors, whose duty it is to see to it that the U. S. Treasury receives the last penny to which it is entitled under the statutes. This requires the preparation of detailed financial statements and extra bookkeeping costs.

It is for these reasons that the theater world has vigorously opposed the enactment of the legislation now written into the law of the land. It has felt that in a period of depression, when large numbers of theaters have closed, and are closing, right and left, the tax will have the opposite effect from the one it was intended to serve. Perhaps it will.

• • • •

It remains to be seen whether the Congress will have taxed the sources of its prospective revenue out of existence before the necessary income has accrued to the Government, or whether the American public will snap its fingers in the face of adversity, deem the theater a necessity rather than a luxury and continue to form queues at the box office just as if nothing had happened.

• • • •

IN the meantime, Washington has been privileged to observe a practical demonstration that the making of successful motion pictures is a highly specialized art that an amateur may not reasonably be expected to encompass in a single picture, no matter how altruistically inspired.

The motives prompting the production of "Flame of Mexico," accorded its world premiere in the Rialto Theater last week, can not be impugned nor its sponsors condemned. The undertaking was one that might have given pause to any one with a more intimate grasp of the difficulties presented by so elaborate a project than the eager spirits who had the enterprise in hand.

Mrs. Juliet Bartlett Rublee, who sponsored the Washington presentations of the picture she had conceived and supervised in the making, I am given to believe, was quite in accord with the criticisms of the picture advanced by the Washington reviewers and accepted them in the constructive and kindly spirit in which they were written.

Many of them she herself had

Continued on Page 3, Column 4.

Carole Lombard in "Sinners in the Sun"—Earle.

Marguerite Churchill in "Forgotten Commandments"—Loew's Fox.

Wynne Gibson in "Strange Case of Clara Deane"—Metropolitan.

Sylvia Sidney, Fredric March in "Merrily We Go to Hell"—Palace.

Helen Twelvetrees, Ricardo Cortez in "Is My Face Red?"—RKO-Keith's.

SINGING STAR AND ACE FILM AT THE EARLE

Frank Richardson, the singing juvenile of the screen hits "Sunny Side Up" and "Happy Days," shares headline honors this week at Warner Brothers Earle Theater, with "Sinners in the Sun," Paramount's glamorous romance which stars the lovely Carole Lombard and stalwart Chester Morris.

"Sinners in the Sun" is a swift, spectacular story of the problems, longings and temptations of an attractive, young and beautiful working girl, who thought that she could stake her happiness on riches instead of marriage and poverty. The result is something that is not expected. The background pictures vividly the hectic gayety of the restless rich—lavish parties—casual love affairs and exquisitely gowned woman. And through it all is an undercurrent of soul-stirring love that will not die.

Supporting Miss Lombard and Mr. Morris are Gary Grant, Adrienne Ames, Alison Skipworth, Walter Byron, Rita La Roy and many others.

Frankie Richardson, young film star who made many feminine hearts beat faster when they saw him on the screen, returns to headline the stage portion of the program with a group of new songs and stories. Other acts will be Mills, Kirk and Martin, blending melodies with fun; Easter and Hazelton, Ziegfeld's glorified dancing stars, assisted by Eddie McKenna, Florence Spencer and the concert singing ensemble; Falls, Reading and Boyce, the Beau Brummels of stepping steppers, and Maxine Doyle, mistress of ceremonies.

Short-reel subjects, including an S. S. Van Dine Vitaphone mystery titled, "The Pullman Murder Mystery," a Vitaphone "Screen Album," bringing back memories of the screen fans of years ago; the Graham McNamee Newsreel and the Earle orchestra prelude, conducted by Freddie Clarke, complete the program.

When Chester Morris faced the cameras for his opening scenes in "Sinners in the Sun," he recognized a familiar face that brought back memories of his first day on a Hollywood picture set.

The chief cameraman was Ray June, who photographed Morris' first picture, "Alibi," and on that day three years ago the actor's face was so sunburned that June had to keep reminding him to "powder the polish off his nose."

"Pictures and set lighting were all new to me, and after a few hours I could have cheerfully boiled June in oil," Morris recalled.

"Sinners in the Sun" is Cameraman June's first work on the Paramount lot. He has been a cameraman for seventeen years, eleven of them in Hollywood, starting in pictures in the days of the Pearl White serials.

New Contract.

One of the rare occurrences of Hollywood's film colony, the signing of a contract by cable, was reported by Paramount in an announcement that Norman McLeod, now in London with his wife on a vacation had signed a new agreement as a Paramount director. The contract was drawn in Hollywood and cabled to McLeod, who affixed his signature and cabled the Paramount studios of his acceptance of the new agreement.

DRAMA OF NEW RUSSIA HAS A NOTABLE CAST

Heralded as the most spectacular movie of the year, "Forgotten Commandments," a story of modern Russia, is playing at Loew's Fox Theater this week, along with the Capitol Theater, New York, "Parisienne" revue.

"Forgotten Commandments" is in no sense a political story of Russia; in fact, there is nothing political in its entire movement. Instead, it is a vivid and startling tale of the most unconventional land in the world's history.

The players include the beautiful and much praised Sari Maritza, Gene Raymond, Marguerite Churchill and the ever splendid character actor, Irving Pichel, who did such excellent work in "An American Tragedy" and "Murder by the Clock."

A bizarre feature of "Forgotten Commandments" is the Biblical scene from Cecil B. DeMille's "The Ten Commandments," a stellar production of several years ago. This part of the action is a mere interlude.

The eyes of the world have been on the new Russia for years. This land that has thrown aside custom and convention and has branded as foolish superstition many of the most sacred beliefs of mankind, is used as a background for "Forgotten Commandments." Throughout, it is a story of men and women and love in this new struggling country.

Paramount is responsible for "Forgotten Commandments."

"Parisienne," the stage show, brings a wealth of talent to the theater this week. Headlined are Radcliffe and Rogers and King, King and King. Lee Gails, apache dancer; Anita Avila and Jack Nile, Sylvia Nelson and Chester Hale's Parisienne Charmers complete the cast.

The Tower of Babel would hold no terrors for Sari Maritza, young European film star now appearing in her first American picture, "Forgotten Commandments."

While making the picture, she chatted with Ernst Lubitsh in German, Louis Gasnier in French, and William Schorr in Russian, all in the space of an hour.

To add to the international flavor of the conversation, she discovered an extra player who knew the Chinese language and conversed with him. Miss Maritza was born in China and has lived in Germany, Russia, France, Italy and Spain.

Jackie Honored.

Jackie Cooper, arrived in New York earlier than he had intended in order to be guest of honor at the press agents' show, which was held Sunday night, May 22, at the New Amsterdam Theater. The juvenile star was met at the Pennsylvania Station by a Boy Scout escort of honor, going directly to Federal Hall, in Bryant Park, and was there officially greeted by Rear Admiral Louis K. de Steiguer, chairman of the executive committee of the City of New York Bicentennial Commission, and was made an honorary member of the Boy Scout organization.

Taurog Signs.

Norman Taurog, whose direction of "Skippy" won him the award of the Academy of Motion Picture Arts and Sciences for the best directorial work of 1931, has signed a new contract as a director for Paramount.

Victor McLaglen in "While Paris Sleeps"—Columbia.

M'LAGLEN HAS AN APPEALING ROLE AT LAST

Victor McLaglen, filmdom's towering leading man and hero of countless screen battles, portrays a sympathetic role in "While Paris Sleeps," Fox action-drama of the Parisian underworld, now playing at Loew's Columbia Theater.

McLaglen's screen repertory in the past has covered a wide range of characters, including soldiers of both land and sea, heartbreaking lovers and rough-and-ready he-man roles, but in this new melodrama he is said to eclipse them all in emotional appeal.

The play begins in French Guiana, where he is serving life imprisonment for a crime committed shortly after his decoration as a war hero. Learning of his wife's death, which means his only daughter will be cast alone on the streets of Paris, McLaglen escapes from prison to return to the side of his child.

Helen Mack, Fox Film's youngest actress and a debutante star of the current season, is seen in the appealing role of the soldier's daughter. Led to believe her father died a hero's death in the war, her memory of him is kept fresh by honoring the tomb of the unknown soldier.

Because of his years as a convict, and the prisoner's death he evaded only by escaping, McLaglen is forced to keep his identity a secret after he discovers his daughter in his beloved Paris.

How he watches over her and prevents her from falling prey to a cunning and treacherous band of apaches, constitutes the dramatic conflict of the story, interwoven with romantic love. William Blakewell has the romantic lead.

POPULAR BOOK BECOMES FINE FILM SUBJECT

Sylvia Sidney and Fredric March unite their talents in "Merrily We Go to Hell," the feature at Loew's Palace Theater this week. It is a Paramount production.

"Merrily We Go to Hell" was taken from the novel, "I, Jerry, Take Thee, Joan," which was written by Cleo Lucas and was a best-selling book last season. It was adapted for the screen by Edwin Justus.

The only woman director in Hollywood, Dorothy Arzner, is responsible for the success of the picture, which has been highly acclaimed by critics in the cities in which it has been shown. Miss Arzner is one of the best rated directors in California and is responsible for more than one good film play.

Supporting Miss Sidney and March are "Skeets" Gallagher and Adrianne Allen in the two other important roles. Gallagher is a veteran comedian, having scored in dozens of productions, both sound and silent. Miss Allen is a slender blond with deep, blue eyes, and, despite the fact that she is an English actress, can speak with or without an English accent. She is a London actress, and scored recently in "Easy Virtue."

"Merrily We Go to Hell," is the story of two young people who fall in love, marry, and then attempt to live individual lives. Miss Sidney is an heiress when she marries her husband, who, up to that time, was a newspaperman He later becomes a playwright and becomes almost estranged from his wife. A dramatic scene at the end of the picture unites them and shows them the folly of their ways.

Comedies and short subjects complete this week's bill.

Sylvia Sidney cried when she received her first theatrical "break."

She cried because she didn't believe she actually had been selected for the leading role and was brokenhearted at being, as she thought, the victim of a cruel joke.

This happened at the New York Theater Guild when she was chosen to play the lead in "Prunella," the graduation play, Miss Sidney declares.

"RAIN" TROUPE WILL REMAIN ON LOCATION

After months of preparation and a week's rehearsal, camera work was started this week on "Rain," the United Artists picture starring Joan Crawford, which is being filmed in its entirety in natural settings on Catalina Island, Calif.

Not a single scene in the drama of the tropics will be photographed in the studios. The Catalina Island isthmus has been transformed into a South Sea settlement, the story locale; a large cast of players and a small army of technicians will remain isolated until the picture is completed.

Included in the star's supporting players are Walter Huston, William Gargan, from the New York stage; Guy Kibbee, Beulah Bondi, Walter Catlett, Matt Moore, Ben Hendricks, Frederic Howard and Kendall Lee Glaenzer, another recruit to pictures from Broadway. In the atmosphere players are several World War veterans as Marines.

"DRESS EXTRAS" INVEST MOST AND REAP SMALLEST REWARD

HE is a Latvian ambassador today, a top-hatted opera-goer tomorrow and a faultlessly attired equestrian on the bridle path next week. Yesterday he was a bronzed god in a bathing suit at a cinematic Palm Beach.

She is a beautiful mannequin today. Last week she appeared at a brilliant ball in a stunning new creation and tomorrow she will appear in an expensive gown at a formal tea.

"He" and "She" represent Hollywood's little aristocracy, the "dress people" of the movies. Out of the thousands of extra players seeking a living on the screen, there are only in the neighborhood of 150 of the "dress" group, 75 men and an equal number of women. All are furnished to the studios through the central casting office.

Figures obtained from Fred Datig, casting director at the Paramount studios, reveal that although this group receives top wages, their net returns in proportion to their investment in experience and wardrobe are very small.

Many of the dress people appeared in a single recent week in "The Sporting Widow," "Merrily We Go to Hell" and "The Man From Yesterday." They considered it an excellent week, for ordinarily they work on an average of only two days a week. Their wages are $10 a day.

Datig points out that in order to earn this average of $20 a week, a "dress" man must, in addition to being the correct type and having ability to ride, swim, dance and exhibit many other social graces, possess the following wardrobe, which must always be in perfect condition: Full dress, tuxedo and cutaway, several outfits of sports clothes, light and dark business suits, riding habit, golf clothes, bathing suits, bathrobe and dressing gown, several hats, such as straws, felts, derbies, high silks and caps; sweaters and a complete set of such accessories as shoes, canes, spats, gloves, shirts and ties.

Wardrobe requirements for "dress" women include: Evening gowns, formal afternoon dresses, formal and informal sports clothes, street dresses and suits in light and dark shades, bathing suits and beach robes, riding habit and such accessories as shoes, jewelry, hats, gloves and a plentiful supply of silk hosiery. The latter is the most expensive item in the wardrobe, due to frequent replacements.

Five hundred dollars is a low figure for the cost of a "dress" player's wardrobe. Added to this initial expense is a heavy maintenance charge for cleaning, pressing and laundry work.

That these investment and upkeep items can not be regarded as stepping stones to brilliant movie careers is borne out by the fact that the majority of Hollywood's 150 "dress people" have been engaged in this work for years. Some of the men have devoted more than fifteen years to it, Datig says.

WYNNE GIBSON ATTAINS STAR RANKING HERE

"The Strange Case of Clara Deane," a Paramount production, brings to the screen of Warner Bros. Metropolitan Theater this week a poignant drama of a woman with the courage to sacrifice her own love for her child's happiness.

Wynne Gibson, the talented young actress who stepped from the musical comedy stage to success in the talkies by way of "Nothing But the Truth," "Ladies of the Big House" and "Two Kinds of Women," has her first important starring role in this subject.

"The Strange Case of Clara Deane" pulsates with humanity's strongest emotion—mother love. It tells of the hapless Clara Deane, through years of trying circumstances; tells of the baby she adores being torn from her arms and of her suffering and yearning for her daughter, praying for the moment that they would be reunited. And then when the law denies her the motherhood that is her right, she takes the law into her own hands.

The climax is said to pack a terrific heart wallop in a series of melodramatic incidents, with Clara Deane as the heroine. The ending is not the customary sugary one—but contains a modicum of happiness. Besides Wynne Gibson, the cast includes Frances Dee, Pat O'Brien, Dudley Digges and George Barbier.

Completing the program is a new Vitaphone short "What An Idea," a film musical comedy revue featuring a cast of Broadway stage stars; Robert Ripley's "Believe It or Not," and the latest issue of the Paramount Sound News.

Every four minutes, as you watch a motion picture, you are witnessing an entire day's work by scores and sometimes hundreds of persons.

This fact was revealed when a new system of production schedules was inaugurated recently at the Paramount studios in Hollywood.

The new schedules estimate the number of minutes each day's work is to run on the screen.

On "The Strange Case of Clara Deane" schedule, for example, the shortest day's work, insofar as screen running time is concerned, is estimated at 1½ minutes. Some of the most dramatic scenes between Wynne Gibson and Pat O'Brien were made on this day.

The longest day's work approximates 8½ minutes of screen entertainment. These are the scenes with which Louis Gasneir and Max Marcin, the directors, established the film's atmosphere and locale. They were filmed with far greater ease and rapidity than the emotional and dramatic scenes.

COLUMNIST IS HERO OF FILM AT RKO-KEITH

The up-and-coming journalism student of today has a brand new ambition.

Instead of aspiring to be a dramatic editor, sports writer or police reporter, he wants to be a columnist.

Whether or not this new ambition of journalistic fledglings will be dampened or increased by "Is My Face Red?" the RKO-Radio picture now showing at RKO-Keith's is a subject open for debate.

The power of the new colossus of the press is strikingly portrayed in the film. So, too are the troubles and dangers the columnist's position brings with it.

The dramatic editor still gets the free theater tickets, it is true. The sports writer cops the ducats for the football games and the ringside seats at the fights and the police reporter gets in on the exciting murder cases. The columnist, however, gets his share of all of these breaks and many more.

His field is unlimited and his hours elastic. His stuff comes out under his own "by-line," and he can say what he pleases so long as he observes the libel laws, keeps from being shot and satisfies his boss.

More than that, he gets to meet the beautiful actresses, and is a personage to be reckoned with by leaders in all lines from ward politics to high society.

Ricardo Cortez is seen in the film as a New York tabloid writer who fills a daily column with gossip, wisecracks, scandal and chatter. He has the whole town talking about his stuff, with half of the population ready to kill him and the rest eager to saint him.

Helen Twelvetrees plays a Broadway show girl, who provides him with tips, and Jill Esmond portrays a society beauty, who takes him up for a new thrill.

Robert Armstrong has the role of a rival newspaperman and Arline Judge rounds out the impressive cast in a secretarial part.

William Seiter directed the picture, which is based upon a one-act play by Ben Markson and Allen Rivkin that created a sensation when produced on the stage of the Hollywood Writers Club.

An extensive array of supplementary features support "Is My Face Red?" on the current bill. There is a two-reel comedy, "Foiled Again," with the Thalians of Hollywood; the voice of the street singer, Arthur Tracy, in "Memories;" a Medbury Travelaugh taken in Mandalay; a cartoon and the "always first" Pathe News.

A GUIDE TO THE PICTURES

THIS WEEK.

RKO-KEITH'S—Ricardo Cortez and Helen Twelvetrees in "Is My Face Red?" comedy, "Foiled Again," with Thalians of Hollywood; the voice of Arthur Tracy, "The Street Singer," in "Memories;" Medbury Travelaugh and RKO-Pathe News.

EARLE—Carole Lombard and Chester Morris in "Sinners in the Sun" (screen). Frank Richardson headlining the vaudeville bill (stage). Universal News, with Graham McNamee, and orchestra.

LOEW'S FOX—Sari Maritza, Gene Raymond and Marguerite Churchill in "Forgotten Commandments" (screen). Loew's "Parisienne" revue, with Wesley Eddy (stage). Fox Movietone News and orchestra, with Phil Lampkin.

PALACE—Sylvia Sidney and Fredric March in "Merrily We Go to Hell," short sound subjects and Hearst Metrotone News.

METROPOLITAN—Wynne Gibson and Pat O'Brien in "The Strange Case of Clara Deane;" Vitaphone rèvue, "What an Idea;" Ripley's "Believe It or Not" and Paramount Sound News.

COLUMBIA—Victor McLaglen in "While Paris Sleeps;" short sound subjects and Paramount Sound News.

NEXT WEEK.

PALACE—Tallulah Bankhead in "Thunder Below."

EARLE—Kay Francis in "Street of Women," and "Ukulele Ike" Edwards headlining the vaudeville.

LOEW'S FOX—Joan Bennett and Ben Lyon in "Week Ends Only," and Collins and Peterson in "Keep Klowning" revue.

RKO-KEITH'S—ZaSu Pitts and Lucien Littlefield in "Strangers of the Evening."

METROPOLITAN—Spencer Tracy, Ann Dvorak and William Boyd in "Sky Devils."

COLUMBIA—George O'Brien in "Mystery Ranch."

McGoofey's First Reader

By H. I. PHILLIPS

OH, see the man!
The man is a racketeer.
What is a racketeer?

A racketeer is a man who enjoys special privileges in America and who gets more space in the newspapers in a month than honest business men get in their lifetime.

How does the racketeer obtain special privileges?

It's all done by mirrors, machine guns, armored cars and political affiliations.

Are racketeers every arrested?

Now and then.

Do they go to prison?

Rarely ever.

Why not?

It's too difficult. Some of them try very hard to get into the hoosegow, but it is almost impossible.

If rounded up on serious charges, such as defying the Constitution, general lawlessness and murder, don't they go to prison?

Not so that you could notice it.

But isn't there any way a racketeer can get the Government to put him in prison?

Oh, yes, there is one way that will greatly excite Uncle Sam and cause him to deal quickly and severely with a racketeer.

What way is that?

By giving the Government reason to suspect that he has cheated on his income tax return.

Why does the Government become so suddenly alert in a case of income tax evasions?

It's one of life's little mysteries.

Our Domestic Animals.

The horse he is a noble beast,
He's man's best friend, no doubt.
But hasn't been so useful since
The buggy-ride went out.

He still is seen upon the streets
Or grazing in a lot,
But as a means of travel, well,
He isn't very hot.

I love the horse, and who does not?
He's faithful, strong and kind;
But just the same, I think he's left
His future far behind.

The Story of Horatio.

HORATIO was a slow thinker.
He didn't retain very well.

As a boy he was so dumb his playmates nicknamed him "the Dummy."

He was very slow mastering simple games and always lost at parchesi.

On the high school baseball team he stole second with the bases full, and on the scrub football team lost a game by running the wrong way with the ball.

He just didn't seem able to grasp things.

As a young man he took up bridge and set up a new world's record the first year for the number of consecutive times he was set after redoubling.

He stuck to the game, however, although everybody tried to avoid him as a partner.

He never could remember what was bid and was always bidding the wrong suit himself.

When contract came in he became especially enthusiastic and was eagerly sought as an opponent by even fifth-rate players.

When he won a rubber everybody knew it could only be a case of a phony deck or a major accident.

His reputation as a terrible bridge player grew by leaps and bounds.

But he made a fortune, and you'll never guess how.

He wrote a book called "Contract Made a Pushover for the Beginner."

It sold a million copies and led to a job writing articles for newspapers all over the country on the fine points of contract bridge.

Moral.—A full fountain pen covers a multitude of sins.

Rhymes of Success.

Diligent in business be,
Always change your socks;
Live with great frugality—
And don't buy railroad stocks!

Curious Facts for Curious People.

CIGARETTE burns on a piano case can be removed with a chisel and saw.

Ninety-two per cent of all the speakeasy doormen in America are named Steve.

It has been estimated by careful students of the cinema that 88 out of every 100 laughs in the movies are dependent on grapefruit.

The average life of safety-razor blade is 43 cuts.

A New England boiled dinner will sustain life in one man for four days, but it will hardly be worth it.

The Chinese have rejected football as a national game, owing to the long time it would take to give the signals in the native dialect.

It is against the law to ride a high-wheeled bicycle on the sidewalks of Brooklyn, N. Y.

The appetite for chicken soup can be curbed by leaving in the feathers.

Eugene O'Neill can go hours at a time without being frivolous.

In Jupiter, Fla., there is a man who never broke his watch crystal.

Grammar.

WHICH is proper:

1. "I think the Giants were playing great baseball" or "I think the Giants was playing great baseball?" And why make either statement?

2. "The market enjoyed a strong rally" or "the market experienced a strong rally?" And why not tell the truth and say that a few stocks went up an eighth?

3. "The radio announcer's voice were very pleasing" or "the radio announcer's voice was very pleasing?" And do you believe either statement?

4. "Ambassador Mellon attended court wearing a one-piece bathing suit of pink and green" or "Ambassador Mellon attended court attired in the conventional velvet knee pants?"

What's Wrong With These Sentences?

THE candidate for the nomination for the Presidency mounted the rostrum and told the public frankly how he stood on every issue before the American people.

The Broadway chorus girl left the city in deep humiliation when she found that her picture had been put on the first page of a newspaper in connection with a scandal involving a millionaire merchant.

The fisherman caught a fish weighing 8 pounds, but refused to pose for photographs or discuss the matter

"Please let me walk in the rear of the parade," begged the drum major. "I'm a little bashful."

Senator Borah, when interviewed on the foreign situation, gave views which in no way contradicted his previous utterances on the subject.

The hitch-hiker refused to signal passing cars, saying, "If anybody wants to pick me up they will stop for me of their own accord."

(Copyright, 1932.)

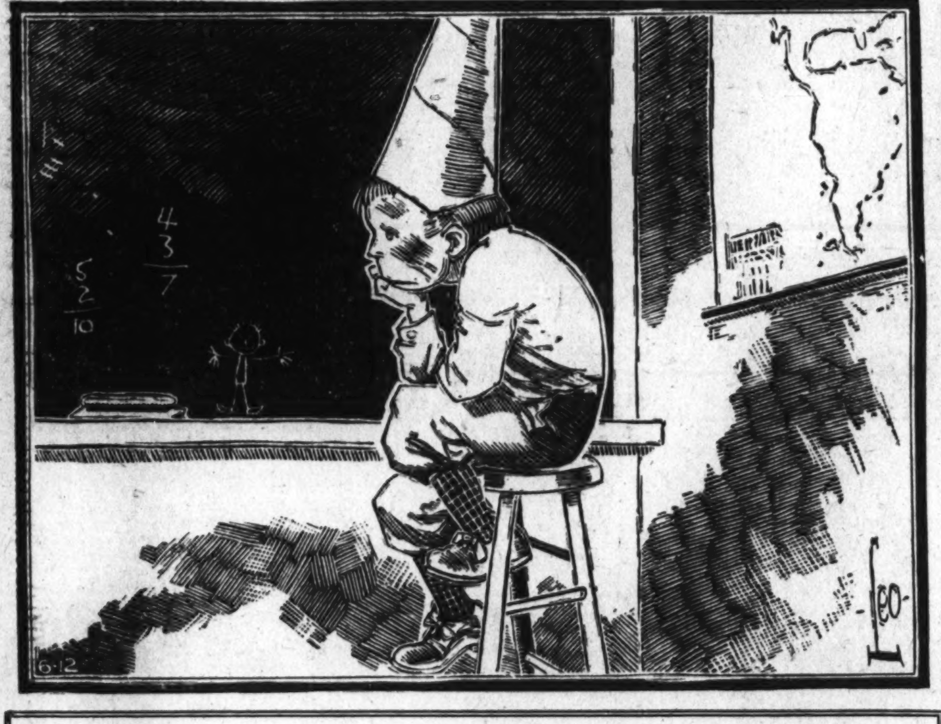

Culbertson on Bridge

By ELY CULBERTSON

343.

BIDDING FOR SLAMS.
LESSON NO. 28.

This is the twenty-eighth of a series of articles in response to requests from numerous readers, designed to explain the elementary principles of Contract Bridge. One of these will appear each week. In them Mr. Culbertson will write especially for the benefit of those who have never played Contract and who may even be unfamiliar with the methods of playing it. The articles will cover the game from its basic elements to the higher phases of Contract Bridge. The series in its entirety will comprise a complete course in "How to Play Contract."

A Slam, Small or Grand, can be scored as such only if it is contracted for in the bidding. Otherwise though 12 or 13 tricks may be made by the Declarer, he scores only the tricks he bid, in the trick-score. He can not score the Slam premium, and whatever he scores for extra tricks he must put down above the line, in the honor-score.

It is essential to interpret bidding very precisely, then, in order to arrive at a contract to take 12 tricks—and, though very rarely, a contract to take all 13 tricks—which stands a good chance of being made, thereby winning the desirable Slam bonuses. A Small Slam is worth 500 points when not vulnerable, and 750 points when vulnerable, in addition to the value of the trick-score. A Grand Slam is worth just twice as much in premiums.

A Small Slam should always be bid when there seems to be a slightly better than even chance that the combined partnership hands can win 12 tricks. When vulnerable, a Small Slam may be bid on somewhat less chance—a greater risk can be taken because the reward (bonus) is greater!

A Grand Slam is difficult to bid in Contract, because the chance that the opponents may take at least 1 trick, and set the contract, is nearly always present in some degree. For this reason, it is usually safer to be content with the bidding and making a Small Slam, accepting the bonus for 1 extra trick when 13 tricks are made, rather than to lose 1 trick out of 13 after contracting for seven-odd, and lose the bonus that the Small Slam bid and made might have won. It is a sound precept never to bid a Grand Slam unless there is at least a 3 to 1 chance of making it.

Whenever the combined hands hold 7 honor tricks or more, there may be a Small Slam in the hands, provided the distribution is also favorable. The total of 7 honor-tricks accounts for at least three of the four Aces, leaving the fourth Ace as the only certain trick for the opponents.

Very often hands occur which enable you to make a bid which suggests to your partner that a Slam is in the combined hands. Such a bid is variously called a Slam suggestion, a Slam try or a Slam invitation. Of course, if you can see good chances of a Slam in your own hand, after the bidding has progressed far enough, you should bid it yourself and not "pass the buck" to your partner.

There are two direct Slam invitations, as follows: (1) Any bid higher than a game contract (as four notrump, five hearts or five spades); (2) in the higher stages of bidding, an Overcall in a suit previously bid by the opponents.

There are four indirect Slam inferences, as follows: (1) The Forcing Takeout, which promises at least a game, the majority of Slam bids being passed "through the sieve," as it were, of Forcing Takeouts, which show great honor strength (at least 5½ honor-tricks) in the combined hands; (2) Opening Forcing two-bids in a suit, which promise at least a game, but in view of the exceptional honor strength shown by the Opening Hand (usually at least 5½ honor-tricks) they often develop into Slam bids; (3) a Raise from one notrump to three notrump, or a Takeout of the Opening Hand's one-bid in a suit with three notrump, such bids showing at least 3 honor-tricks with balanced distribution, and (4) a Raise from one to four in a major suit, or from one to five in a minor suit, showing great distributional and honor-trick strength together in the Responding Hand.

First of all, in contemplating Slam bids, estimate as accurately as possible the distribution of honor-tricks around the table. Remember that, according to the Rule of Eight, from 8 to 8½ tricks, on the average, are won with honors or honor combinations. That is to say, there are from 8 to 8½ taking or winning honor-tricks around the table, in the four hands of any deal (if there are occasionally 9 or more honor-tricks, in rare assortments of cards, from ½ to 1 honor-trick will very likely disappear by the cards falling on higher honors). If the total of honor-tricks shown by partner's bids, plus those in your own hand, is subtracted from 8 or, at most, from 8½, the remainder shows the possible maximum number of tricks that can be won by the opponents.

TODAY'S POINTER.

In bidding for Slams an accurate estimate of the honor-tricks held by the partnership and the opposing players is essential. Through the application of the Rule of Eight to the information disclosed in the bidding a reasonably accurate estimate can be made as to the Slam possibilities of the hand.

ANSWERS TO QUESTIONS.

Question: When the Opening bid is a two-bid and the partner bids two notrump, we have been finding it suicidal to try to bid game on these occasions. Will you please explain why the bidder is obliged to bid when he knows his partner has a bust hand?

Answer: The purpose of Forcing bids is to reach a game. If Forcing bids are not going to be kept open until a game contract there is no reason for their existence. The trouble that you have encountered is not the fault of the Forcing requirements, but the fault of the Opening two-bid. For instance, the requirement of 5½ honor-tricks with a balanced type of hand is a minimum requirement. Naturally, a hand which has an unfavorable distribution requires substantially more honor strength.

The final test of whether or not a hand justifies an Opening two-bid is whether or not it is capable of making game at some declaration if partner has some slight support, but not enough for a free response to an Opening one-bid. It is, of course, true that some Forcing bids, no matter how soundly made, will come to grief, either because of the complete weakness of partner's hand or because of the impossibility of finding a fit between the two hands; but any player who does not occasionally suffer a penalty will inevitably play a losing game, as he does not win enough games and rubbers.

(Copyright, 1932.)

Radio Dial Flashes

By ROBERT D. HEINL

THAT television eyes trained on the face of the master clock of the Naval Observatory in Washington and on the countenance of Big Ben atop the House of Parliament in London will offer the correct time to all who tune to fixed waves that will always carry the faces of these famous timepieces is a prediction made in a new book, "The Outlook for Television," by Orrin E. Dunlap, jr., published by Harper & Bros., New York.

John Hays Hammond, jr., has written the introduction, William S. Paley, of Columbia, the foreword, Bishop Freeman discusses televison's influence on religion, Col. Theodore Roosevelt the possible effects television will have on presidential campaigning, Rear Admiral Byrd covers television's possibilities in exploring, Gen. Harbord in war, President Cutten, of Colgate University, education; Bruce Barton, advertising; Dr. Lee DeForest, home life, and Roxy, the theater.

Mr. Hammond, jr., distinguished for his wireless controlled torpedoes, pilotless ships and television "eye" for aircraft, declares in the introduction, "In radio the gold rush is over. Today television is opening its eyes."

"Within ten years television, by wire or radio, will be in the majority of homes of the well-to-do in the more thickly populated sections of America," predicts Dr. DeForest.

"WHEN Edward Bellamy wrote his book, 'Looking Backward,'" Bishop Freeman wrote, "he projected himself into the centuries ahead and tried to envision the procession of the years. Today our prophets and seers are looking forward, and, with a fine recognition of the unparalleled advances we have made along scientific and mechanical lines, are conceiving of a new age that shall far outstrip the present."

"With television 'eyes'," Gen. Harbord predicts, "strengthened by telescopic lenses, aircraft flying over enemy territory may carry back to future army headquarters the view that would lie before an aircraft observer with high-powered field glasses, to supplant airplane pictures and maps.

"The television watcher may see in his living room motion pictures of his nation's soldiers in foreign prison camps, for example, and to offset that be given convincing looks at his well-trained, well-equipped troops at the front."

ONE of America's largest residential pipe organs—never before heard over the radio—is being placed at the disposal of the public for weekly recitals. The organ is in the home of Charles M. Schwab, the steel king, which occupies the entire block at Riverside drive and Seventy-third street, overlooking the Hudson and the Palisades. The instrument will be played by Archer Gibson, noted organist, in the first of a series of broadcasts tonight (WRC, 9:15 o'clock). Gibson will be at the console each Wednesday thereafter at 9 p. m. for a half hour recital. The programs will be known as "Echoes of the Palisades."

This instrument was installed in the Schwab home some 25 years ago. It has four manuals and occupies an immense room in the dwelling. The console is located in a miniature chapel at the head of the grand staircase, where the organist sits isolated from guests gathered in the great music hall.

Believing that the music from the organ will be appreciated by listeners, Mr. Schwab has offered the instrument to the N. B. C. for regular public recitals.

Sunday Air Guide

12:30 p. m. (WRC)—Great Composers.

2:00 p. m. (WMAL)—Barlow's Symphonic Hour.

5:00 p. m. (WBAL) — WBAL String Quartet.

5:30 p. m. (WRC)—"Our American Schools," J. R. Hildebrand.

5:30 p. m. (WMAL)—Roses and Drums.

6:00 p. m. (WRC)—Grace Moore, soprano.

6:30 p. m. (WRC) — Rudy Schramm's Concert Orchestra.

7:00 p. m. (WMAL)—New Drama Series.

7:00 p. m. (WRC)—Harry Richman; Rubinoff.

8:15 p. m. (WRC)—American Album of Familiar Music.

9:15 p. m. (WRC)—Organ Recital—Echoes of the Palisades.

9:30 p. m. (WMAL)—Ziegfeld Radio Show—"Show Boat."

11:00 p. m. (WMAL)—Gus Arnheim Orchestra.

LISTENERS' license fees averaging about 25 cents per month per set are the chief support of radio broadcasting in nearly every country in the world except the United States, a report on "Broadcasting Abroad," issued by the National Advisory Council on Radio in Education, reveals. Fees are collected by postmen, since radio broadcasting abroad is usually under the supervision of the postal administration, and penalties of varying severity exist for the nonpayment of fees.

The bulletin is a compilation of facts and figures made available by the Geneva Union, Levering Tyson, director of the council, points out. In the foreword he says: "Without attempting in the slightest degree a defense of American broadcasting or a criticism of the European variety, it is apparent to the casual first-hand observer that European broadcasting conditions are by no means ideal. In a comparatively young art or industry this is, of course, to be expected. Anyone who has had the opportunity to get first-hand experience with the systems operated in Great Britain and on the continent discovers that what is said and written in America about European broadcasting, to say the least, is highly colored. No comparison between broadcasting in the United States and abroad has been made in this report. Our purpose in publishing it is to present facts as given to the council by the Geneva Union."

The bulletin deals with the organization of broadcasting abroad, the general composition of programs in Europe, and educational broadcasting in Europe.

"BY permission of the copyright owner" is being heard less and less in Italy as a result of a recent decree that places at the disposal of the broadcasting organization, subject to the payment of fees to be mutually agreed upon, all theatrical and other works of musical or artistic character after they have been performed three times in public.

Dr. Irvin Stewart, of the Department of State in Washington, in an introduction to the report, says: "The facts presented in this bulletin with respect to the amount of time devoted to educational programs will be of interest to those persons who have pictured Europe as being so blessed with educational programs that at any time of the day the listener need only choose from a variety of such programs." The most recent table prepared by the International Broadcasting Office, covering a period of three months, shows the average composition of the programs of fifteen European countries to be as follows: Music and musical entertainments, 44.3 per cent; literature, 5.4 per cent; talks, 10.5 per cent; criticism and news, 12.7 per cent; religious transmissions, 3.65 per cent; miscellaneous, 25.1 per cent.

AN all-Dvorak program, featuring the famous symphony, "From the New World," will be heard during the Symphonic Hour broadcast under the direction of Howard Barlow today. (WMAL, 2 p. m.). A little more than 30 years ago Antonin Dvorak left his native Bohemia to come to America and assume a position as professor of music in New York City. During his stay in this country he traveled widely, studying all that is native and original in American music, particularly the melodies of the Negroes. During the broadcast Barlow will present "The New World" symphony in full. Several rhythmic Slavonic dances and the "Carneval Overture" will be included.

Grace Moore, Metropolitan Opera soprano, will be heard in an "all request" program of classical and semiclassical music during the G. E. Circle broadcast. (WRC, 6 p. m.). Miss Moore's selections will include "Roses of Picardy," "Carry Me Back to Old Virginny," "In the Silence of the Night," "Danny Boy," "Vilia" and "I Love You Truly."

Will Marion Cook, colored composer, will discuss the life and works of Jim Bland, early-day colored song writer, when he appears on the Southland Sketches this morning. (WRC, 9:30 a. m.), assisted by the Southernaires. Bland taught Cook the rudiments of song writing. Cook has been active in searching early records to learn more of Bland's life, and is considered an authority on matters pertaining to his history. Bland was the author of "Carry Me Back to Old Virginny." Among the numbers which won Cook acclaim are "Swing Along" and "Rain Song."

In response to many requests from radio listeners throughout the country, Florenz Ziegfeld will present his condensed version of "Show Boat" during the radio show (WMAL, 9:30 p. m.). Helen Margan and Paul Robeson, now playing in the stage revival in New York, have been reengaged for the second radio presentation of the musical play.

A SERIES of experimental half-hour dramas, with tricky adaptation of Frank R. Stockton's famous short story, "The Lady or the Tiger," will be inaugurated over WMAL tonight.

The original story, which left the reader guessing whether the hero was devoured by a tiger or wed to a beautiful lady, has been dramatized with two "surprise" endings by Don Clark, continuity writer for Columbia.

The playlet is the first of a series to be produced each Sunday in a search for widened scope, increased realism and new types in radio dramatics. The playlets, each distinct to themselves, will be an attempt to prove that swift, complete plots can be bundled into a half hour and remain intriguing to the radio audience.

Blanche Yurka, Donald Meek and John Beal, three of Broadway's favorites, will turn from the legitimate stage to the microphone during the presentation of "Roses and Drums" (WMAL, 5:30 p. m.). They will take colonial roles in a radio drama of the days of '76, centering around the battle of Bunker Hill. The microphone presentation is one of a weekly series reenacting the struggles that have been part of the establishment of the American home.

Lupe Velez, star of stage and screen, and Jack Sharkey, challenger for the world's heavyweight boxing championship, will be guest stars on the broadcast of Gem Highlights (WMAL, 9 p. m.) Jack Denny and his orchestra will furnish the musical selections.

CARDINAL HAYES, Archbishop of New York, will be heard over WABC and WCAO, Baltimore, but not WRC, at 4:30 o'clock this afternoon, when he addresses more than 50,000 members of the Holy Name Society in Central Park, New York City, in commemoration of the fiftieth anniversary of the founding of the organization. WABC operates on 860 kilocycles; WCAO on 600 kilocycles.

Toscha Seidel, concert violinist, will offer Caprice in E flat, alla saltarello, by the Russian composer-violinist, Wieniawski, as his solo number during the recital with concert orchestra to be broadcast at 9 p. m. over WMAL. Accompanied by the orchestra, directed by Howard Barlow, Seidel will also interpret the facile and melodic "Rondo" of Mozart and the "Praeludium and Allegro" of Pugnani—with Kreisler arrangement.

RAY PERKINS, air master of ceremonies, wants to know if General Delivery rose from the postoffice ranks.

Reds' Slump in Oil Output Is Assailed

Soviet Papers Hit Failure to Maintain Scheduled Production.

Moscow (A.P.).—Soviet Russia's oil industry, one of the most highly developed branches of its economy, is meeting with severe criticism from the press for falling behind its operations program for the first time since the start of the five-year plan.

Notwithstanding that production for the first quarter of 1932 exceeded that for the same period last year by 10.6 per cent, the ever-watchful government newspapers call attention to the fact that the 35,469,833 barrels output was only 96.9 per cent of the plan for the three months. Further cause for alarm was seen in the figures showing that April production amounted to only 91.7 per cent of the plan.

This is described as a bad record for the industry which fulfilled its whole five-year plan in two and a half years, and the newspapers attribute the relatively poor showing to delays in drilling new wells. Oil is one of Soviet Russia's chief exports.

Daily Cross-Word Puzzle

By RICHARD H. TINGLEY

ACROSS.

1 Critical moment
7 Smash
12 Series of steps
18 Dwell
19 Heathen
20 Hawk's stomach and gizzard (Falconry)
21 Have existence
22 Social gathering
23 Amid
24 One of King David's rulers
25 Into normal existence
26 Yelp of a dog
28 Apart
30 Weeds
32 A fippenny bit (U. S. coin of other days)
33 Poems
35 Chopping tool
36 Appraiser
37 Anxiety
38 Close male relative
40 A red cosmetic
42 Distributed
44 God (in phrases)
45 Contend
46 Norse god of war
47 Wan
51 A bass singer
53 Rubs out
57 Mountain range in Eurasia
58 Poignant
60 The act of doing poor work so as to cause damage
62 Beak
63 Noise made in sleeping
64 Descendant
65 The 22d letter
66 Insulates
68 Absorb knowledge
69 Short tenon used with a mortise
70 Having wax
71 Belonging to them
73 Longs
75 Belonging to the writer
76 Massachusetts cape
77 Metric land measure
78 Guides
82 Broader
84 For the time being
88 The third letter (pl.)
89 Outgrowths of the skin
91 Ever (poetic)
93 Capital of Peru
94 Barnyard fowl
95 West Indian republic
96 A division of India
98 Slippery fish
99 A thing
100 Pole
101 Raise with difficulty
103 Notwithstanding
105 Seventh note (one of its forms)
106 Calm
108 Manufacturing city in Germany
109 Amorous
111 Swapped
112 Begin
113 Relinquish

DOWN.

1 Artist's colored pencil
2 Made over again
3 Exists
4 Related by blood
5 Mental concept
6 Teeter
7 One who works with a spade
8 Domesticate
9 Past
10 Superiority over competitors (pl.)
11 To busy oneself
12 Discovers by stealth
13 Sailors
14 Collection of pieces of information
15 At home
16 To go to bed
17 Inclined
27 Vigor (slang)
29 Nine
31 About
32 Distant
34 Cartridge
36 Aspect
37 Unit of weight for gold and gems
39 Biblical high priest
41 Shaped like an egg
43 Wading bird
47 Pertaining to Carthage and its wars with Rome
48 Get up
49 Work
50 Italian poet
51 Explode
52 Name of several Scandinavian kings
53 A hard wood
54 To give flavor
55 Sea between Greece and Asia Minor
56 Tries to find
59 Disease of sheep
61 Melody
63 Woodland deity
64 River in France
67 Renders crippled
68 Makes a loan
69 King of Roumania
72 The most hirsute
74 Auricular organ
78 Rock that splits readily
79 Seesaw
80 Even (poetic)
81 Protected from the sun
82 Willows or osiers
83 Sent again
84 Supplication
85 Bind
86 Vomiting
87 Ill will
90 Sloth
92 Plural suffix
95 Razor sharpener
96 Affirm
97 Nothing but
100 Sea between Asia and Africa
102 King of Judah (2 Chron. xiv:1)
104 Male cat
107 Sun god
110 Seventh note (one way of spelling)

YESTERDAY'S ANSWER.

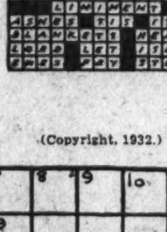

(Copyright, 1932.)

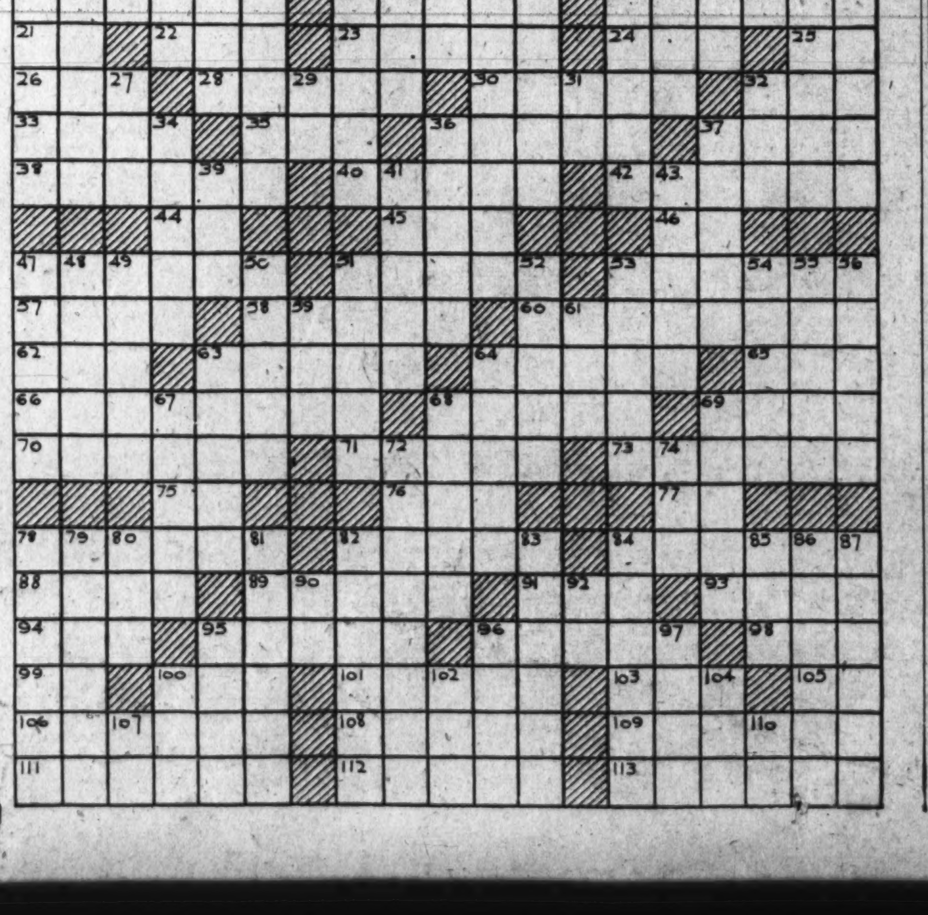

AT THE CHESS TABLE

By WILLARD H. MUTCHLER

DISTRICT chess fandom is in for a royal treat if the plans at present under consideration do not go astray. G. E. Bishop is working very actively toward the aim of having Dr. Alexander Alekhine, present world champion, appear here in simultaneous play during the early part of August. It has been more than a score of years since a holder of the premier titular honors has exhibited in this city. If memory serves us correctly, Dr. Emanuel Lasker was the last to do so.

Alekhine is due to arrive in America August 5. He has written Mr. Bishop that he can appear here on either August 6 or 8, and it is the latter date which has been tentatively chosen for his visit. The champion writes that he will play a maximum of 50 boards. As most readers are probably aware, the charge for such exhibitions runs a bit high, the minimum cost being in the neighborhood of $200. Mr. Bishop informs us that approximately one-third of the necessary funds already have been raised. It is strictly up to the local chess fans to make known their desires in the matter of Alekhine's appearance by subscribing to the fund.

At the present writing it is probable that the charge per board for encountering the champion will be $4. If four players wish to consult on one board, splitting the costs, it will be entirely satisfactory to Alekhine. Subscribers to the extent of $5 or more will be accorded the privilege of playing without further charge.

Alekhine's itinerary is rapidly nearing completion for his tour of this country, so that Washingtonians must act quickly to obtain his services. Those interested in subscribing or desiring further information with respect to the details of the exhibition should write G. E. Bishop, 2920 Ontario road northwest.

Notes.

A summer kriegspiel tournament was scheduled to get under way at the Capital City Chess Club last evening.

The District of Columbia Chess League, at its annual meeting recently elected the following officers: G. E. Bishop, president; G. H. Parks, vice president; J. Tucker, jr., secretary-treasurer.

London League Game.

We once more express our appreciation to Dr. Douglass S. Scrivener for forwarding us the appended interesting game from the column of Bryan Harley in the London Observer. It was played in the London Chess League and brings memories of the famous game of the Dr. Lasker versus Capablanca match for the world's titular honors in which the Cuban demonstrated that black's 7 . . . P-QKt3 was inferior.

QUEEN'S GAMBIT DECLINED.

	Alexander Rattersea.	Stronach Athenaeum
1	P—Q4	P—Q4
2	P—QB4	P—K3
3	Kt—QR3	Kt—KB3
4	B—Kt5	B—K2
5	P—K3	Castles
6	Kt—B3	QKt—Q2
7	R—B1	P—QKt3 (a)
8	P x P	P x P
9	Q—R4	B—Kt2 (b)
10	B—R6	B x B
11	Q x B	P—B4
12	Castles	Q—B1
13	Q—K2	Q—Kt2
14	P x P	Kt x P?
15	KR—Q1	KR—Q1
16	Kt—Q4	P—KR3
17	B—R4	Q—Q2
18	Q—B3	QR—B1
19	Kt—B5	R—B3 (c)
20	Kt x QB!	B—Q3 (d)
21	B x Kt	Kt—K3
22	R x R	Q x R
23	QKt—K7ch	Resign

(a) An old move now of bad repute because of the "hole" on QR3. P—B3 is the fashion.
(b) Better is P—B4, and if 10. Q—B6, R—Kt1; 11. Kt x P, B—Kt2; 12. Kt x Bch, Q x Kt; 13. Q—R4, B x Kt; 14. P x B, P x P.
(c) The QP is sick unto death, and this move infects the whole Black family.
(d) Kt x Kt; 21. R x Kt! White goes on capturing merrily, ending with Black's Q.

Bishop Challenges Byler.

G. E. Bishop, whose activities in the local chess horizon are well known to chess fandom, has issued a formal challenge to J. W. Byler, District match champion, to meet him in a match for the titular honors. Byler, it will be recalled, won the title in a series of elimination matches in which a number of strong local players participated. If memory serves us correctly he defeated Bishop in these matches by a score of 3½ to ½. The text of Bishop's challenge, addressed to Byler, reads as follows:

"I am writing this letter as a formal challenge for a match to involve your title of 'match champion.' As the defending champion you can, of course, practically dictate the terms under which the match shall be conducted. I shall be pleased, however, if you will agree to two games a week, which will prevent its dragging through too much of the summer.

"Trusting that we can get together and that our future games will be as pleasant and interesting as those of the past, I am, very truly, your friend. G. E. Bishop."

Solutions to Problems.

The key to No. 484 is B-R7. Among those sending in solutions were Jacob Frech, J. W. Harris, Daniel Breeskin, Fred T. Hafelfinger.

Jacob Frech writes: "Problem 484, by E. Bettmann generating about 25,000 series including 46 forced mate series can serve as a supremely useful intellectual educator for our statesmen, scientists, editors and educators who are earnestly engaged in trying to diagnose or middle-term our world problems with the aid of sadly befuddled treatises on the science of logic and in the absence of a science of ethics. Only patient systematic application of inductive and deductive reasoning can discover the relevant middle-term of problem 484, which upon its discovery intuitively generates the following law (major premise) applicable to all problems having its essential attributes, viz: Every problem in which white can force one of the following only series of quickest forced mates: 1 B-R7; 2 Q-Q4 or QRsq or KKt7 or R-K6 or Kt-Q3 or 7 is a two-mover for which B-R7 is the only key. A deceptive near-key, B-Kt6, generates 45 mates, but is defeatable by BxKt. The logical subject of every law is the relevant middle term of every case to which the law is applicable."

Daniel Breeskin terms the keymove "a simple solution to a pretty problem." Fred T. Hafelfinger comments, "It was apparent that the B must make the keymove, also that the black P on Q5 was the storm center. At first it looked like two keymoves, one B-QB2. This move the black Q could have taken advantage of by blocking the B's power for a two-mover."

Problem No. 485.

By H. W. BARRY, Dorchester, Mass.

K on KB6; Ps on KR5, K5 and K7.

BLACK—FOUR PIECES.

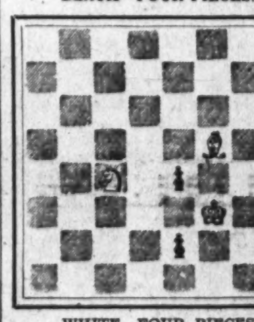

WHITE—FOUR PIECES.

K on KR2; B on KB5; Kts on KR3 and QB4.

White to play and mate in two moves.

Singing Cobbler Hits High "C."

Biddeford, Me. (U.P.).—Emil Masse, Biddeford's "Singing Cobbler," has a voice that registers the "C" on the piano keyboard one octave above "high C."

On the Air Today

WRC—National Broadcasting Co.
(316 Meters, 950 Kilocycles.)

7:00 a. m.—Melody hour.
8:00 a. m.—Children's hour.
9:00 a. m.—Gordon String Quartet.
9:30 a. m.—Southland Sketches.
10:00 a. m.—Neapolitan Days.
10:30 a. m.—Maj. Bowes Family.
11:30 a. m.—Silver Flute.
12 noon—Biblical drama.
12:30 p. m.—Great Composers.
1:15 p. m.—National Jubilee Singers.
1:30 p. m.—Moonshine and Honeysuckle.
2:00 p. m.—Wayne King Orchestra.
2:30 p. m.—National Sunday Forum.
3:00 p. m.—Jane Froman.
3:15 p. m.—John Fogarty, tenor.
3:30 p. m.—International broadcast.
3:45 p. m.—Pastels.
4:30 p. m.—Pop concert.
5:00 p. m.—The Catholic hour.
5:30 p. m.—National Education Association program, "Our American Schools." Speaker, J. R. Hildebrand, National Geographic Society.
6:00 p. m.—G. E. Circle, Grace Moore, soprano.
6:30 p. m.—Washington Gas Light Co. Orchestra, Rudolph Schramm, conducting.
7:00 p. m.—Chase & Sanborn hour.
8:00 p. m.—"Our Government," by David Lawrence.
8:15 p. m.—American Album of Familiar Music.
8:45 p. m.—Revue.
9:00 p. m.—Baseball scores.
9:06 p. m.—Musings.
9:15 p. m.—Echoes of the Palisades.
9:45 p. m.—Sunday at Seth Parker's.
10:15 p. m.—Last minute news.
10:17 p. m.—Russ Columbo.
10:30 p. m.—Jewels of Romance.
10:45 p. m.—American Legion program—Crater Lake.
11:00 p. m.—Teddy Black Orchestra.
11:31 to midnight—Hotel Adelphia Orchestra.

WMAL—Columbia Broadcasting System.
(475.9 Meters, 630 Kilocycles.)

9:00 a. m.—Madison Singers.
9:30 a. m.—Salon Orchestra.
10:00 a. m.—Julia Mahoney and Charles Carlile.
10:30 a. m.—Voice of St. Louis.
11:15 a. m.—Watch Tower Service.
11:30 a. m.—Street Singer.
11:45 a. m.—Emery Deutsch Orchestra.
12:00 noon—Spencer Miller, jr., "What Labor Has Done for Education."
12:30 p. m.—Faculty Recital.
1:00 p. m.—Thirty Minute Men.
1:30 p. m.—Ann Leaf.
2:00 a. m.—Symphonic Hour.
3:00 p. m.—Cathedral Hour.
4:00 p. m.—Evensong Service from Washington Cathedral.
5:00 p. m.—Ballad Hour.
5:30 p. m.—Roses and Drums.
6:00 p. m.—Dr. Julius Klein.
6:15 p. m.—Chicago Knights.
6:45 p. m.—Frank Young, pianist.
7:00 p. m.—Drama Series.
7:30 p. m.—William Vincent Hall, baritone; Freddie Rich's Orchestra.
8:00 p. m.—Toscha Seidel, violinist.
8:30 p. m.—Parade of Melodies.
9:00 p. m.—Radio Gaieties.
9:30 p. m.—Ziegfeld Radio Show.
10:00 p. m.—Gauchos.
10:30 p. m.—Eddie Duchin Orchestra.
11:00 p. m.—Gus Arnheim Orchestra.
11:30 p. m.—California Melodies.

WOL—American Broadcasting Co.
(229 Meters, 1,310 Kilocycles.)

10:00 a. m.—Organ Reverie.
10:15 a. m.—Memories.
10:30 a. m.—Favorite Melodies.
11:00 a. m.—Epiphany Episcopal Church Service.
12:30 p. m.—In Funnyland with Uncle Gerry.
1:00 p. m.—Jimmy Harbison, pianist.
1:15 p. m.—Crazy Crystal Quartet.
1:30 p. m.—Maryland Collegians.
2:00 p. m.—Adventures of K. O. Reilly.
2:15 p. m.—Columbia Bible Training School Program.
2:30 p. m.—American Legion Auxiliary.

1060 Kilocycles—WBAL Independent Operation.

8:00 a. m.—Children's Hour.
9:00 a. m.—Modern Instrumentalists.
9:30 a. m.—Musical Program.
9:45 a. m.—"The Wheel of Life," by Dr. Morris S. Lazaron, rabbi, Madison Avenue Temple, Baltimore.
10:00 a. m.—Morning Musicale.
11:00 a. m.—Waldorf Astoria Organ Recital.
11:30 a. m.—Baltimoreans.
12:00 noon—Biblical Drama.
12:30 p. m.—In the Time of Roses.
1:30 p. m.—Charlie Agnew's Orchestra.
2:00 p. m.—Friendly Hour.
2:30 p. m.—Echoes of Versailles.
3:00 p. m.—Songs of Home.
3:30 p. m.—Piccadilly Circus.
4:00 p. m.—Sabbath Reveries.
4:30 p. m.—Road to Romany.
5:00 p. m.—WBAL String Quartet.
5:30 p. m.—Golden Gems.
6:00 p. m.—At the Console.

760 Kilocycles — Synchronized Operation WBAL-WJZ.
(Tune WBAL on WJZ Dial Setting.)

6:30 to 11:00 p. m.—Programs same as WJZ.

National Players and Al Fresco Resorts Carry On

MYSTERY PLAY ENGAGES NATS ENSUING WEEK

Choo, Choo! Choo, Choo! Here comes the Ghost Train.

Tomorrow night all the tracks 'round the National Theater will be cleared, because "The Ghost Train" is coming, full speed ahead.

The National Theater Players are reviving the king-bee of mystery plays, "The Ghost Train," because so many patrons have expressed a desire to get out of the doldrums and see a lot of excitement before the season ends. Incidentally, there is only one more play at the National after "The Ghost Train" gets under way. Time flies!

Several years ago the National Theater Players put on "The Ghost Train" and scored one of their greatest triumphs. No one who ever saw this thriller will ever forget it. Some of the first-nighters went back a second time to see if they could detect the fine Italian hand that holds the throttle in "The Ghost Train." It moves so fast, though, that the average spectator never quite sees how all these ghastly things can happen.

Nor is "The Ghost Train" made up entirely of thrills. It has its lighter moments, stopping every now and then for a little joke—and the comedy is so spontaneous that gales of laughter usually follow hair-raising thrills that make the audience shriek.

An evening in the theater with "The Ghost Train" running wild on the stage is just about the last word in excitement. Of course, it is all sheer fun, but the story really had its origin in old New England, where they are not supposed to be so superstitious as they are away down South.

Clifford Brooke, director of the National Theater Players, will portray the role of an English detective, a part he popularized when "The Ghost Train" was first produced by the Players.

Admirable parts are found for all members of the cast, and patrons of former years will remember the vast amount of fast work each player is called upon to deliver in this play. There is no stopping for breath, no slackening of pace once the play gets going. Those who have never seen "The Ghost Train" have their big moments in store.

There will be two matiness—Wednesday and Saturday.

GLEN ECHO IS MECCA FOR AN ENDLESS HOST

The old saw about "not going near the water" has no weight at the Crystal Swimming Pool in Glen Echo Park. Here the swimmers, divers and splashers mean business and know their business.

All Washington seems to be flocking to the pool, and of course taking in the other amusements in between times, which include the old reliable thriller known as the roller coaster, the whizzing whip and the airplane swings. Popular also are the Old Mill and the Midway, where fun is king; the "Dodgem Rides," which scoot around like real autos; the finest shooting gallery, and, of course, the acres and acres of ideal spots for the family picnic.

Every evening except Sunday, MacWilliams and his orchestra play for the dancers from 8:30 until 11:30 o'clock.

Alice in Wonderland had many queer adventures, but the strange animals that peopled her world were no more amusing than the many oddities that pop out of every corner in the Midway, which boasts of still more funny fellows this year. One of the attractions that is sending the patrons into gales of laughter is a mechanically operated figure of a trapeze artist. This funny little man is on the go at all times and performs every trick known to the gymnastic world.

BEACH RESORT ENTICES MANY TO THE SHORE

A 36-mile drive over good roads through fragrant Maryland countryside brings one to Chesapeake Beach, where for a day, or as long as one cares to stay, it is possible to forget the heat and cares of the city.

On a warm Sunday, thousands of cars bearing District licenses may be seen parked at the entrance to Seaside Park, the delightful beach playground. Other visitors come by train from Washington or by boat from Baltimore.

Seaside Park provides ample room for many thousands of visitors without discomfort or crowding. Beneath the beautiful shade trees are hundreds of roomy tables for picnic parties.

All kinds of amusements for grown folks and children are available at Seaside Park. A special beach playground for the kiddies is a new park feature and a ride on the miniature railway thrills the youngsters as nothing else will.

For grown folks as well as kiddies, there is bathing in the sunny salt water pool and at night dancing in the boardwalk ballroom.

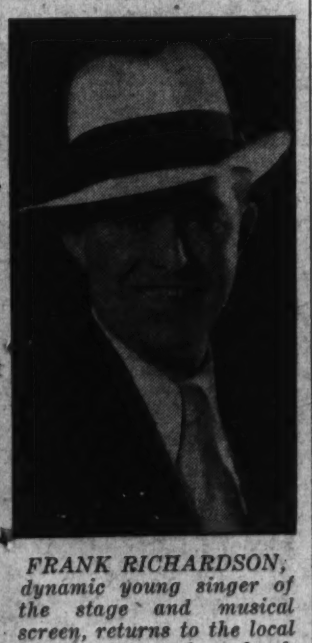

FRANK RICHARDSON, dynamic young singer of the stage and musical screen, returns to the local boards this week to headline the Earle's vaudeville.

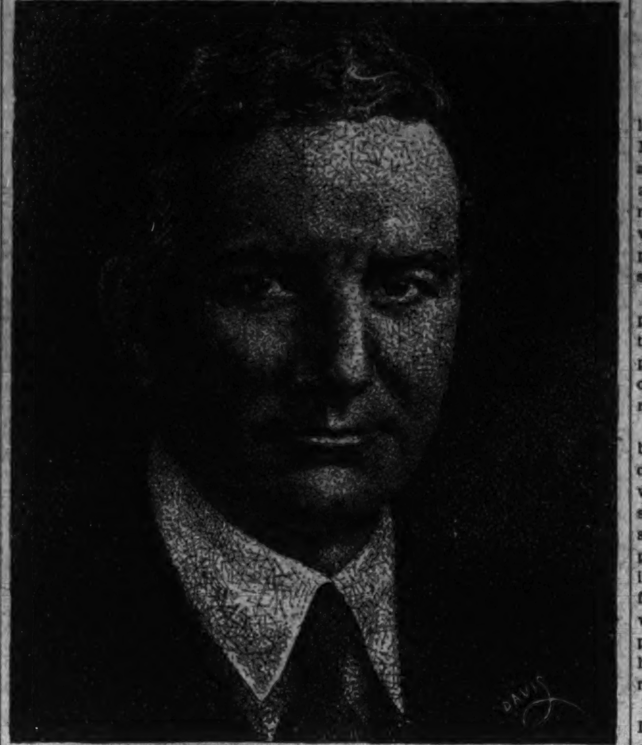

Clifford Brooke in "The Ghost Train"—National.

AT THE PLAY IN NEW YORK

By MARK BARRON.

NEW YORK, June 11 (A.P.).—This is the time of year when managers and stars hie themselves away to Europe seeking new plays for Broadway. Outgoing liners carried imposing delegations of theatrical folk during the week.

Beatrice Lillie (Lady Peel), having finished her little adventure as a dramatic actress in Bernard Shaw's "Too True to Be Good," embarked for London with the final word that she would never appear in a serious play again unless Eugene O'Neill wrote one for her On the same boat was the exotic Alla Nazimova, who merely went across for a rest before returning to play the leading role in "The Good Earth."

Francine Larrimore is now somewhere in mid-Atlantic on a quest for a new hit play for herself next fall. The red-haired heroine has a habit of picking successes. One recalls her in "Nice People," "Chicago," "Let Us Be Gay" and "Brief Moment"—all hits.

Erin OBrien-Moore, leading woman of "Street Scene" and "Riddle Me This," is on her way to London to confer with a British author about a play he has written especially for her. The identity of this writer is a secret, but there are hints that it might be Alec Waugh, the novelist.

ONLY one opening is listed for next week, that being a piece called "Back Fire."

In the meantime, cool weather has improved business for the current shows. Three of them—"Of Thee I Sing," "Show Boat" and "Another Language"—are solid sell-outs every performance.

"HEY NONNY NONNY," the first of the summer revues, proved to be a sometimes clever, sometimes lethargic show. Its chief assets are Frank Morgan's droll comicalities and an especially spirited and lovely chorus.

Richy Craig, jr., and Ann Seymour are clever mimics, but their work is somewhat staled due to their including so much familiar material which they have been using in their vaudeville appearances.

The sketches are sometimes clever, especially one by Frank Sullivan in which he burlesques "Mourning Becomes Electra."

"The Boy Friend," by John Montagu, is one of those crime and chorus girl melodramas which overflow with enough plot to make six plays. A group of chorus girls, a newspaperman, a murderer, a dope peddler, three detectives and a gold digger are thoroughly scrambled in such a whirlwind that it leaves its audience not only dizzy but also puzzled.

DRAMATISTS, for several years, have been attempting the feat of making a play of one of Aldous Huxley's novels, notably "Point Counterpoint."

Ernest Boyd, he who wears brown tuxedos, and Madelyn Davidson have achieved the feat with Huxley's "After the Fireworks." It will be produced by Rowland Stebbins, who quit his Wall street career to stage "The Green Pastures."

ABOUT five years ago J. P. McEboy wrote a diminutive revue called "Americana." Not only was it a hit of the season, but it was also the show which introduced Helen Morgan, Charles Butterworth, Betty Compton and Sunny Jarmon.

Now he has written another edition of "Americana," with Vincent Youmans furnishing the music. Lee Shubert will sponsor it in September.

Youmans is also writing the tunes for "Siss, Boom, Bah," which is due to arrive about the same time with Hal Skelly in the leading role.

SCREEN LIFE IN HOLLYWOOD

By HUBBARD KEAVY.

HOLLYWOOD—Movieland goings-on:

Chic Sale keeps a goat on his lawn in Beverly Hills, to keep the children amused, so he says.

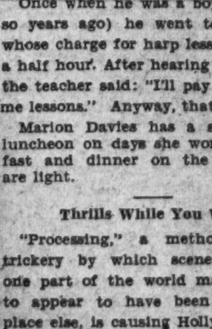

Marilyn Miller.

Fifi Dorsay, through with the movies temporarily because her contract with Fox was not renewed, will go back to vaudeville from whence she came two years ago.

In her next picture Marilyn Miller will neither sing nor dance. A director recalled that before she became famous as a dancer, Marilyn played the role of Peter Pan. Her next movie role will be a dramatic one.

Joe E. Brown is going dramatic, too. Slapstick will be out for him, for a while at least. He'll be the clown-with-the-breaking-heart type.

Harpo's Harp.

Harpo Marx, who can play the harp, never has taken a lesson in his life.

Once when he was a boy (oh, 20 or so years ago) he went to a teacher whose charge for harp lessons was $50 a half hour. After hearing Harpo play, the teacher said: "I'll pay you to give me lessons." Anyway, that's the story.

Marion Davies has a seven-course luncheon on days she works. Breakfast and dinner on the same days are light.

Thrills While You Wait.

"Processing," a method of film trickery by which scenes taken in one part of the world may be made to appear to have been shot some place else, is causing Hollywood stunt men to find new ways of making a living.

With process shots the movies can fake thrills effectively, save money and avoid risks.

By using this process, perfected in the last year or two, the hero can make a parachute jump in person, because he needs to drop only a few feet and light on a mattress. The scenes of the hero jumping then are matched up with some taken previously of the sky from an airplane. It then appears that the hero really is a hero.

Talking pictures, too, are using less "thrill stuff" than silents did.

So the ranks of the stunt men, or doubles, are dwindling. Five years ago 150 of them made good money, several hundred dollars a week, taking chances with their lives. There are only a few regulars left now, less than a dozen, and they work occasionally for what they can get.

Daring Double.

EVERY once in a while the movies needs a girl "double" with cold, sure judgment, muscles like steel springs and the ability to think straight and fast in emergencies.

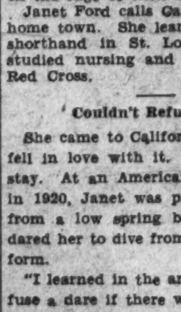

Janet Ford.

Janet Ford, blonde, blue-eyed, slender, has tried hard to quit stunts after 10 years in the game, but she can't.

For a year now Miss Ford has been working as a stenographer. She quit the movies because big money isn't being paid stunt workers any more. And, too, she was tired of taking chances.

Every few weeks, though, some director calls her up. If the job pays enough, she'll take one or two days' vacation from her typewriter.

Dives into life nets from burning buildings, canoe trips down the life-snatching Feather river rapids, aquatic feats that would make a seal envious, and horsemanship that would make a cowboy blush—these are among Miss Ford's contributions to the task of making film audiences sit on the edge of their chairs.

Janet Ford calls Carthage, Mo., her home town. She learned typing and shorthand in St. Louis. Then she studied nursing and enlisted in the Red Cross.

Couldn't Refuse Dare.

She came to California in 1917 and fell in love with it. She decided to stay. At an American Legion picnic in 1920, Janet was practicing diving from a low spring board. A friend dared her to dive from a 40-foot platform.

"I learned in the army never to refuse a dare if there was any way out of it," Janet says, "so we climbed to the platform.

"I was scared stiff. Then the man who dared me to dive after him, pinched his nose and jumped.

"I was so darned mad to see him jump instead of diving, that I forgot about being scared and I dove. It was one of the best dives I ever made."

How Careers Begin.

And that's how a 10-year movie career began. A photographer attached to one of the studios shot a picture of Miss Ford's dive and showed it to friends at the studio, telling them of the dare.

The following week Miss Ford, who was working as a nurse at a Los Angeles hospital, was requested to report at a studio for an interview.

"I'm going to quit for good one of these days," Miss Ford says. "I'd rather die a natural death."

FOUR OF KIND

Continued from Page 1.

leveled at the romance of Old Mexico during the period of its actual production, only to be outargued by the considerable directorial and mechanical staff by which she was surrounded on the picturesque locations where the scenes were filmed.

Mrs. Rublee's experience emphasizes how absolutely essential to modern picture-making a compact, efficient and smoothly coordinated executive organization really is.

With this thought in mind, it becomes all the more notable that of the six new screen features on view in the downtown, first-run sector this week, four bear the stamp of the same producing company. Rarely does it happen—if, indeed, it has ever happened before—that 66 2-3 per cent of any week's releases represent the product of any single studio. The honor and the record, if it is a record, belong to Paramount.

"Forgotten Commandments," at Loew's Fox; "Sinners in the Sun," at the Warner Brothers' Earle; "Merrily We Go to Hell," at the Palace, and "The Strange Case of Clara Deane," at the Metropolitan, are Paramount pictures, all, enlisting the services of such a distinguished array of artists as Sari Maritza, Irving Pichel, Marguerite Churchill, Carole Lombard, Chester Morris, Fredric March, Sylvia Sidney, Wynne Gibson and Pat O'Brien.

RKO-Keith's and the Columbia are the only houses in the midcity area offering Paramount competition this week—the former with Ricardo Cortez and Helen Twelvetrees in RKO-Radio's "Is My Face Red?" the first of the gossip-columnist films; the latter, with Victor McLaglen in "While Paris Sleeps," a Fox subject.

* * * *

And if that budget does not balance now, it is this department's suggestion that they send for that famous vaudevillian, Serge Flash, the juggler. He can balance anything!

FAMOUS BASSO ANNOUNCED IN CONCERT LIST

The 1932-33 music season in prospect will bring to Washington, after an absence of four seasons, Feodor Ivanovitch Chaliapin, easily the greatest basso of this generation, who has not been heard in Washington since January 25, 1928. He will be presented as one of the attractions of Mrs. Wilson-Greene's artists' series of afternoon concerts at Constitution Hall next season—a series that will also offer such outstanding virtuosi as Kreisler, Lily Pons, Rachmaninoff and Koussevitzky, the latter conducting the Boston Symphony Orchestra in its only Washington concert next season.

Chaliapin is at present in Paris, where he is appearing in opera with the Russian Opera Company in "Boris Godounov," "Prince Igor" and in Rimsky-Korsakoff's "Mozart and Salieri." Early in the autumn, Chaliapin will sail for America and will make his Washington concert appearance on December 12. This will be his only concert appearance locally next season.

Despite frequent reports that Chaliapin has made his peace with the Soviet and has had his Russian estate restored to him, the great artist continues proscribed in Leningrad for his failure to return to Russia in 1924, when his three-year leave of absence expired. The Soviet also withdrew his title, "Artist of the People." Since 1924, Chaliapin has been an exile, though he appears to have lots of distinguished company, as neither Rachmaninoff or Koussevitzky, both Russian by birth and environment, return to their homeland since the revolution.

Chaliapin's vogue is of so recent a date that few American music-lovers realize that a quarter of a century has elapsed since Chaliapin made his first professional appearance in this country at the Metropolitan Opera House in Boito's "Mefistofele." That first American season, however, fell short of success. The critics were still obsessed by the traditions of the Italian operatic school and did not take kindly to Chaliapin's technique. All that was in New York, during the season of 1907-08.

Fourteen years later, in 1921, Chaliapin returned to the United States to enjoy a triumph that exceeded his wildest dreams in the premiere at the Metropolitan of Moussorgsky's "Boris Godounov." In the role of the remorseful, tragedy-stricken Czar, Chaliapin reached epic heights of woe and won an operatic success that remains unchallenged to this day.

SAMUEL GOLDWYN IS SCANNING WORLD FOR YOUTH AND BEAUTY

"SPANISH types" by the hundreds are passing the cold, appraising eyes of the Samuel Goldwyn production staff as the new Eddie Cantor musical, "The Kid From Spain," is being whipped into shape for the cameras early in June.

One hundred and twenty dark-eyed senoritas, whether they be from Brooklyn or Barcelona, San Sebastian or San Francisco, are to be marshaled as the battalion of decorative femininity.

And Mr. Goldwyn is taking extra precautions to see that they are sufficiently decorative. He and Flo Ziegfeld gave the girls rigid tests for the first Cantor screen extravaganza, "Whoopee." Then, for "Palmy Days," the standards were moved up another notch. And now for "The Kid From Spain," the road becomes even harder.

Goldwyn doesn't want girls from "Palmy Days" or "Whoopee" or any other musical show. He doesn't want show girls, professionally speaking. He wants the youngest and the freshest and most beautiful girls in the world, and, with the exercise of enough patience, he thinks he's going to find them.

He wants no one over 20 years of age. He prefers dark-eyed and dark-haired girls for this picture, believing them more modish and more in keeping with the picture's background. But Goldwyn is broadminded enough to acknowledge a Spanish blonde as a Spanish blonde.

And so, for the next three weeks, 75 girls a day will be tested by Director Alfred Rogell. They will be tested for hair, for profile, for figure, for walk, for voice and for dancing. Only nine girls have been accepted by Goldwyn to date, which leaves 111 places open to screen aspirants to fame and eternal glory.

FLASHBACKS AND FADEOUTS

Robert Milash, one of Hollywood's tallest film players, towering 6 feet 7 inches, plays a giant apeman in "Ghost Valley."

Polly Walters, blonde beauty from Florence Ziegfeld's Broadway shows, makes her debut as an RKO Radio contract player with Helen Twelvetrees in "Young Bride."

Richard Dix has purchased via long distance phone Sporan Blackie, a prize fox terrier from the famous writer of detective stories, S. S. Van Dine, otherwise known as Willard Huntington Wright.

Norma Shearer's new braided coiffure will be seen in some of the scenes for "Strange Interlude." The new hairdress is achieved by coiling the braids about the head in coronet fashion.

"The Truth About Hollywood" is proving to be an easy assignment for Carroll Clark, art director at the RKO Radio Pictures studio. All he has to do is model the settings for the Constance Bennett starring film after the originals. The first film colony gathering place to break into the picture was the Beverly Hills Brown Derby.

"PARISIENNE." Two of the pulchritudinous mannequins who lend some point to the title "Parisienne," in the stage revue currently at Loew's Fox.

Effie Eisler, Tourbin Meyer, Jack Trainor, Gordon DeMaine, Nick Caruso, Carrol Wines and Rex Lindsey are new additions to the cast of "The Truth About Hollywood."

Paul Hurst and Stanley Blystone are new additions to the cast of "Hold 'Em Jail," RKO Radio's prison farce with Wheeler and Woolsey heading the cast.

Clark Gable had his hair grayed to play a scene in "Strange Interlude." "They've had me do everything else—now they're making a platinum blonde out of me," he complained.

Surgical masks, providing filtered breathing, were worn by stage hands operating the "snow-machine" used in making wintry effects for scenes in "Strange Interlude." The masks prevent the wearers from breathing in the flaky substance used for snow.

Chop suey, chow mein and boiled rice have taken a prominent place on the menu of the studio cafe. It's the Oriental influence ushered in by production on the new Richard Dix starring film, "The Roar of the Dragon."

The Los Angeles Board of Health has rated RKO Radio Pictures' studio kitchen as the cleanest in filmdom's capital. Mrs. Edith Evans is in charge of this commissary which serves several thousand meals daily to employes from the humblest extra to the highest executive and star.

When Norma Shearer and Clark Gable walked on the "Strange Interlude" set, made up for the old age scenes, they expected to surprise the company with their venerable appearance. Robert Z. Leonard, the director, pulled the "topper" however. He had donned a long gray beard.

Praise Trips.

Practically all of the tourists parties which have visited Washington during the past ten days have taken an evening cruise on the Wilson Line steamer City of Washington. So popular has the moonlight trip become that several tour conductors have included it in the all-expense tours they are offering to travelers who are Washington bound.

During the coming week many local organizations will begin their annual moonlight excursions. Last Monday night Bethlehem Chapter, No. 7, O. E. S., made the first chartered trip of the year, when 1,690 members and their guests gathered aboard the S. S. City of Washington. Few activities offer organizations such a splendid opportunity for a pleasant and profitable get-to-gether as do these Wilson Line moonlight excursions.

Paramount Photo

MITZI GREEN.

THOUSANDS of children wonder what she is really like—this youngster whose nursery was a theatrical dressing room, who made her stage debut when she was 3, who now is a movie star with more fame than a prima donna and a salary that makes you blink. Mitzi Green's public ranges from first-graders to grandmothers. They write to her from everywhere and ask questions about what she eats and wears and what she likes to do.

She is remarkably like you—and you and you—if you are a "regular" child. In games she has a rather tomboyish taste, delighting in baseball and other masculine sports. Her choice of dogs is a Doberman Pinscher, bigger than herself. She loves circuses, the bigger and noisier the better. She can outdistance most boys her age at swimming. She adores candy and likes to go to the counter and choose her own, just as little girls always have—a penny's worth of this and a penny's worth of that—with frequent pauses to change her mind.

Most of all, however, she likes to imitate people of the stage and screen. To Mitzi it is as much fun to dress up like Helen Kane or Chevalier and mimic their song and speech as it was before she began to get huge checks for it.

Her hobby was discovered when she was only a little past 3 and on tour with her mother and father, who were booked in vaudeville. Sadie Burt, who was on the same bill one week, told a story about a little girl who was locked in a clothes closet and took revenge by tearing her mother's dresses.

After hearing it once, Mitzi ran to her mother's dressing room and repeated the story word for word, mimicking the actress' voice and mannerisms. The theater manager overheard her and asked her to give the imitation on the stage. The audience went wild.

When Mitzi was 6, her parents were playing at Brighton Beach, N. Y., on a bill starring Moran and Mack, the Two Black Crows. That week an actors' benefit was given at Freeport, Long Island. "Daddy, I think I would like to go on," Mitzi told her father.

"Why, Mitzi, what can you do?" he asked.

"I can do the Two Black Crows."

There was a vaudeville scout in the audience—and soon Mitzi was on her way to stardom, all because she was born with a hobby that was a gold spoon in her mouth.

Opposite Joe.

Joe E. Brown will have Gloria Shea, recent film discovery, as his leading lady in his next film, "You Said a Mouthful."

END OF STOCK SEASON DRAWS NEAR ON E ST.

As their farewell gesture on "E" street, closing the eighth annual spring and summer season, the National Theater Players next week, beginning Monday, June 20, will bring to the boards the outstanding comedy of last season, Rachel Crothers' "As Husbands Go."

With nine plays behind them, each a distinct contribution to the enjoyment of theatergoing in Washington, the National Theater Players have once again demonstrated their abilities as thespians. The season ends, as it started, with a joyous note.

The National Theater Players, by persistently good performances, have endeared themselves to the theatergoers of Washington. It has been said, and with a great deal of truth, that the National Theater Players rarely present a haphazard performance. Even on opening nights, they are usually "letter perfect."

Never in the history of the National Theater Players has there been such splendid response from theatergoers, many of whom have taken the time to write and phone the management to express their keen appreciation of the plays and the players. These are the things that make life worth while, and the Players keenly regret that they are coming to the end of the repertoire—even though that means a well-earned rest after the long days of rehearsal and the nights and matinees of actual performance.

New and old, players who just came here this season and those who were with the National Theater Players almost at the very beginning, members of this troupe claim that there is no better audience reaction in any other city in which they have played. As the Players prepare to disband, plans even now are being made for the next season when, it is hoped, the National Theater Players will offer another series of plays in their ninth annual spring and summer repertoire at the National.

Nana Continues.

In these prosaic days it is no little feat to stir up such unbounded appreciation of a picture in a community as is being done at 1314 G street by Suchorowsky's superb painting, "Nana."

The most remarkable features of this great painting, as they impress themselves upon one who has many times gazed upon it, are the face and the flow of golden hair from the head to the floor. The background stands out as though cunningly constructed out of tangible materials. The drapery, the jewelry, particularly the escaped bracelet on the floor, and all the articles of ornamentation are to the eye real creations of the loom and the artisan, rather than their doubles on canvas.

"Nana" is on exhibition daily from 10 a. m. to 10 p. m. The price has been reduced from 25 cents to 15 cents.

AMUSEMENTS

WARNER BROS. EARLE Today
CAROLE LOMBARD SINNERS IN THE SUN CHESTER MORRIS
DOORS OPEN 1:30
ON STAGE FRANK RICHARDSON & 5 OTHER ACTS

She Got Away With It! NOW
The STRANGE CASE of CLARA DEANE with WYNNE GIBSON
EXCLUSIVE PICTURES SHIKAT-STRANGLER LEWIS WRESTLING MATCH
Cadet Drill—Doors Open 2:30
WARNER BROS. METROPOLITAN

THERE'S MORE THAN 50 FINE AMUSEMENTS AND THE MAGNIFICENT CRYSTAL POOL FOR SWIMMING
FROM 9:30 A.M. to 11:30 P.M.
At the GREAT and GLORIOUS
FREE ADMISSION GLEN ECHO AMUSEMENT PARK
ENJOY THE DAY THERE TODAY

RKO KEITH'S 15th at G
IS MY FACE RED?
The STORY OF A NOTED PEEP HOLE SCRIBBLER ON A BIG TOWN TABLOID
RICARDO CORTEZ HELEN TWELVETREES
PATHE NEWS 25¢ TO 1 P.M.
COMING "STRANGERS OF THE EVENING"

Admission Reduced to 15 cents.
NANA Never before in the history of the ages has the female form been depicted with such ideal grace and loveliness. "It all but breathes."
Now on view daily at 1314 G street nw.

AMUSEMENTS

NATIONAL WED. & SAT. MATINEES ALL SEATS 50¢
NIGHTS $1.00 - 75¢ - 50¢
S. E. COCHRAN & CLIFFORD BROOKE offer The NATIONAL THEATRE PLAYERS in
The BEST MYSTERY PLAY OF ALL TIME!
The GHOST TRAIN
with CLIFFORD BROOKE as the English Detective
THRILLS! CHILLS! GALES of LAUGHTER!
FINAL WEEK OF THE NATIONAL THEATRE PLAYERS 8TH ANNUAL SPRING and SUMMER SEASON!
Next WEEK BEG. MON. Seats now SELLING
JOHN GOLDEN'S New York Comedy Triumph "AS HUSBANDS GO" by RACHEL CROTHERS Author of "LET US BE GAY" and many other Stage Successes

LOEW'S FOX THEATRE OF THE STARS
Now! "FORGOTTEN COMMANDMENTS" with SARI MARITZA GENE RAYMOND-MARGUERITE CHURCHILL A PARAMOUNT PICTURE
Stage WESLEY EDDY Presents "PARISIENNE" A CAPITOL THEATRE N.Y. REVUE
Phil LAMPKIN The PERSONALITY CONDUCTOR
Coming JOAN BENNETT in "WEEK ENDS ONLY" with BEN LYON

LOEW'S PALACE THEATRE OF THE STARS
YOUTH PLAYS JAZZ ON THE WEDDING BELLS!
Now! SYLVIA SIDNEY FREDRIC MARCH in A PARAMOUNT PICTURE "MERRILY WE GO TO HELL"
Featurette! THELMA TODD-ZASU PITTS in "RED NOSES"
Coming TALLULAH BANKHEAD in "Thunder Below"

Loew's COLUMBIA
Now "WHILE PARIS SLEEPS" A FOX PICTURE with VICTOR McLAGLEN HELEN MACK WM. BAKEWELL
New "LOEW" PRICES 25¢ TO 6 P.M. NIGHTS ORCHESTRA 40¢ NIGHTS BALC. & GAL. 25¢
Coming ZANE GREY'S MYSTERY RANCH with GEORGE O'BRIEN

REDUCED RATES TO CHAPEL POINT
KIDDIES' DAYS MONDAYS and FRIDAYS
Inexpensive plate luncheon on boat.
CHILDREN . 35¢
ADULTS . . . 75¢
Boat leaves at 9.00 A. M. Mons., Weds., Fris., Suns., Holidays
WILSON LINE 7th St. Wharves Tel. NA. 2440
Dance trip daily, 8.45 p. m.

AT THE SIGN OF THE FARMER
OLNEY INN
OLNEY FARM—OLNEY, MD.
The Finest Rural Inn Near Washington
LUNCHEONS—TEA—DINNER
12 miles out Georgia Ave. Ext.
No Other Locations Phone Ashton 133
DIRECTION: CLARA MAY DOWNEY

News and Notes of Capital War Veterans' Activities

AMERICAN LEGION.

Plans well under way on the part of committees representing the Northeast Business Men's Association and the District of Columbia Department of the American Legion give every indication that the fourteenth annual Legion department convention, scheduled to be held in the Stuart Junior High School at Fifth and E streets northeast on July 26, 27 and 28 will be an outstanding community event.

In keeping with its custom in previous years of holding the annual meeting of the District legionnaires in some one section of the city, the department some weeks ago announced that it had accepted the invitation extended in behalf of the Northeast Business Mens Association by President King of that group.

Department Commander Ferdinand Fraser appointed Department Vice Commander William H. McGrath as chairman of the department convention committee. During the past week Chairman McGrath's committee met with the committee representing the Northeast Business Men's Association and details were perfected for the convention.

A parade will precede the opening of the convention. This parade is to be formed at the new market place, Fifth street and Florida avenue northeast, at 6 o'clock on evening of July 26 and will cover a route that will take in Fifth street to K street, thence east to Fourteenth street and Florida avenue and thence west on H street to Fourth street, turning south at that point and disbanding at the Stuart Junior High School.

The District Commissioners and a number of other official guests will review the parade, which will include all the musical organizations affiliated with the American Legion and a number of others who have been invited to participate. There will be a large number of floats, the Northeast Business Men's Association having agreed to post a number of prizes to be awarded. The District Legion organization is offering prizes for the best decorated business place along the line of march and also for the best dressed window displayed by a local merchant. The entries for parade floats are being received by the business men's group and they expect the parade to be a demonstration of the extent and variety of the business of the Northeastern section of the Capital. The American Legion will offer cash prizes for the best units in the parade.

The Northeast Business Men's Association and the District of Columbia Department of the American Legion have joined in extending invitations to a number of notables requesting them to participate in the opening ceremonies of the convention.

The three-day sessions will be marked by the transaction of much business, the election of officers for the ensuing year and the election of the score or more of delegates and alternates to represent the department at the fourteenth annual national convention of the American Legion at Portland, Oreg., beginning September 12. Senior Vice Department Commander Richard J. O'Brien, who is chairman of the department national convention committee, has reported that from indications there will be a sizeable delegation proceed from Washington to Portland. A boom to elect Department Commander Fraser a national vice commander of the American Legion at the Portland meeting is under way, his candidacy having been launched by the Sergeant Jasper Post, of which he is a former commander.

Owing to the increasing membership of the Legion in the District of Columbia, the approaching convention will be the largest one yet held, there being more than 350 delegates entitled to participation. The District department has been one of the first fifteen in the national organization to attain 100 per cent of its membership quota, and the department membership officer, William Kehoe, former commander of the Bureau of Engraving and Printing Post, has announced that last year's membership mark has just been passed during the last few days. This puts the District department on the honor rolls of the national organization.

Sergt. Jasper Unit.

The regular monthly meeting of Sergt. Jasper Unit, No. 13, was held at the Hay-Adams House on Thursday, June 2. Delegates and alternates were elected for the coming department convention.

The unit voted to indorse Mrs. Edythe O'Connor as a candidate for the office of department president of the American Legion Auxiliary in the coming election. Mrs. O'Connor is first vice president of the department and chairman of the department committee on membership. She is well known because of her years of work in the auxiliary.

On Saturday evening, June 4, the unit joined Sergt. Jasper Post in a card party and dance at the New Amsterdam. The affair was well attended. The committee from the unit which cooperated with the post committee was composed of Mrs. Ruth Orlosky, Mrs. Edythe O'Connor, Mrs. Bryant and Mrs. McGinty.

Sergt. Jasper Unit was represented in the George Washington Bicentennial activity of the "8 and 40" tree-planting on the grounds of the new Episcopal Home for Children, on Saturday, May 28. Mrs. Mildred Eckles, chairman of the "8 and 40" Bicentennial committee, was in charge of the services. Miss Clara C. Humphries, also of the committee, enlisted the services of Mrs. Florence Sindell, a soprano soloist whose ability is well known in Washington, to sing "Trees" and "America the Beautiful." The Navy Band played.

On Sunday, May 29, the unit's colors were carried at the massing of the colors on the Ellipse. On Monday, May 30, the colors were carried at Arlington at the memorial services. Members of the unit ushered, among them being Mrs. Lillian Botkin, Miss Alice Venezky and Miss Marie Schelta. Mrs. Elliott placed flowers on behalf of the unit on the graves of the unknown Civil War dead.

George Washington Post.

Members of George Washington Post, No. 1, the American Legion, will participate in the memorial exercises to be held this afternoon at 2 o'clock in the ampitheater at Arlington National Cemetery by the Eighty-first "Wildcat" Division, which is holding a three-day reunion starting today in the Capital. Many members of the post are members of this division, which was composed of residents of North and South Carolina, Georgia, Alabama and Tennessee during the World War.

At the meeting of the post last Tuesday night Post Commander John Thomas Taylor, who presided, enlightened those present on the status of all veteran legislation receiving the attention of Congress at the present session. He predicted that the interest now being paid by those who borrowed on their adjusted compensation would be reduced from 6 to 4 per cent before adjournment. He also announced that the present membership of the American Legion was 867,000 and that by July 15 the million mark would be reached.

Walter J. West, athletic officer of the post, reported relative to the American Legion Junior Baseball League and that the team represtnting the post had been fully equipped for the season's games.

Past Commander Charles Kohen, of Vincent B. Costello Post, No. 15, addressed the meeting on the education of war orphans in the District.

Announcement was made that the election of delegates and alternates to the department convention would take place at the meeting on July 5.

A vote of thanks was extended by the post to Past Commander Bernard C. McGee and his committee for decorating the graves of the veterans in Rock Creek Cemetery and individual graves in other local cemeteries of members of the post. Announcement was made of the military funeral of Band Leader Frank J. Weber, who was buried in Soldier's Home National Cemetery.

Guy Withers, who returned last week from Hawaii, was welcomed at the meeting.

McGroarty Post.

Stephen P. McGroarty Post, No. 27, will hold its regular meeting at Sears-Roebuck Art Galleries, 1106 Connecticut avenue, Friday. The election of delegates and alternates to the department convention, which is to be held at Stuart Junior High School, Fifth and E streets northeast, July 26, 27 and 28, will be the main feature of the business of the evening.

The post will be represented in the Flag Day parade, which is to be held Tuesday evening.

Costello Post.

Costello Post held its regular meeting last Tuesday night at the District Building, when a number of new members were admitted, bringing the total for 1932 up to 559.

Comrade Pappas offered to hold a concert for the benefit of the post next fall.

Comrade Photis offered the use of his farm to hold a barbecue if the comrades are willing.

A resolution was passed congratulating Maj. Gen. Glassford for his able and efficient manner of handling the bonus expedionary forces while in this city.

The post will participate in the parade Tuesday at Seventeenth and New York avenue northwest at 7 p. m.

Jacob Jones Post.

The next meeting of the U. S. S. Jacob Jones Post, No. 2, will be held tomorrow at 8 p. m., at 1326 Massachusetts avenue. All new members will be initiated at this meeting.

Delegates and alternates to the department convention will be nominated and elected. The department convention will be held in the Stuart Junior High School, Fifth and E streets northeast, July 26, 27 and 28.

The post will participate in the Flag Day parade Tuesday evening. The parade will start promptly at 7:30 p. m. from the Ellipse, and will proceed up Pennsylvania avenue to the Capitol. Jacob Jones Post delegation will meet at Seventeenth and E streets northwest at 7 p. m.

Word has been received from national headquarters that the American Legion Monthly has prepared, and will give to all members of the legion, a simplified summary of all State and Federal laws providing benefits for veterans of the World War. The booklet will not be sold, and it will be available only with the August issue of the magazine. The mailing list for the August issue closes July 10. Your 1932 membership card should be mailed by your post not later than July 1. Comrades of the post who have not yet taken care of their 1932 dues are reminded that the finance officer must receive them by June 30 if they desire to receive this valuable information which will be furnished with the August American Legion Monthly.

AMERICAN LEGION AUXILIARY.

The Department of the District of Columbia of the American Legion Auxiliary is planning to celebrate Flag Day on Tuesday in a truly patriotic manner.

Mrs. Joseph H. Mims, department president, has announced to all unit presidents that they are expected to march with the Department of the District of Columbia, American Legion Auxiliary, together with their unit members and color bearers, in the Bicentennial parade on Flag Day.

James F. Kehoe, of the Department of the District of Columbia of the American Legion, and chairman of the Flag Day program, has announced that the auxiliary will march directly following the legion. All members of the auxiliary who wish to join in the parade will notify their unit presidents at once. The members will wear the service caps of the auxiliary with white dresses and the insignia of rank to which they are entitled. Further details will be given to the various units by Mrs. A. Y. Werthner, chairman of Americanism of the Department of the District of Columbia of the American Legion Auxiliary.

In addition to participation in the Flag Day parade, Mrs. Werthner announced that Robert M. Telson, of the American Legion and Flag Day chairman of program in the schools, will assign various women of the auxiliary to visit the schools and take part in the Flag Day exercises. The names and assignments will be announced later. Volunteers for school visits are asked to send in their names at once to the Americanism chairman.

WOMAN'S RELIEF CORPS.

Flag Day will be appropriately celebrated by the Woman's Relief Corps. The Grand Army of the Republic and the National Woman's Relief Corps will have a float in the parade scheduled for the evening's event. All allied organizations will form marching units in honor of the Grand Army. Capt. F. J. Young, patriotic instructor of the Grand Army, and Mrs. E. Helen Temple, patriotic instructor of the Woman's Relief Corps, Department of the Potomac, are in charge of the program. The various corps of this department will participate with their flags. Mrs. Louise Watson, department president for the Department of the Potomac, will lead her department in this celebration.

The department regrets the death of Past Commander Samuel G. Mawson, of the Grand Army of the Republic, who was buried in Arlington with full military honors. Memorial exercises for all deceased members of the Grand Army and the Woman's Relief Corps were held in the hall of the Daughters of Union Veterans, 808 I street northwest, on Friday, June 10.

VETERANS OF FOREIGN WARS.

The Department of the District of Columbia, Veterans of Foreign Wars, opened its thirteenth annual encampment in the Langdon-Woodridge section of the city with a spectacular parade on Wednesday night. With their massed colors at the head of the column, the fifteen posts of the organization and auxiliaries, led by Department Commander Charles B. Jennings and his official staff, with Grand Marshal Past Department Commander Joseph F. Beattie and the mounted bicycle squad of the Metropolitan Police Force heading the parade marched with military precision to the strains of martial music reminiscent of 1917-18. Augmented by the participation of military, naval and Coast Guard units, and the memebrship of fraternal and civic organizations the marching columns presented an inspiring pageant. Floats entered by the merchants of the Woodridge-Langdon section, civic organizations, formed the rear of the column.

Col. Wallace A. McCathran, Maj. Charles DeMonet and Paul Malone constituted the judges, and awarded the following prizes: For the best band, the Boys' Training School Band; for the best appearing marching unit, Defense Post of the V. F. W.; for the largest marching unit, Langdon Lodge of the Independent Order of Foresters; to the most sprightly appearing organization, other than the women's auxiliaries of the V. F. W., Jobs Daughters; to the best appearing unit of the auxiliaries of the V. F. W., Washington Police and Fire Post's Auxiliary; to the best drum corps, Costello Post's Drum Corps of the American Legion; to the organization presenting the most spectacular unit, Jobs Daughters. One of the outstanding features of the parade was the Boys' Training School Band. The parade proceeded north on Twelfth street to Rhode Island avenue, east to South Dakota avenue, south to Monroe street, west to the John Burroughs School.

Internal Revenue Post.

The Bureau of Internal Revenue Post met at Pythian Temple Monday last. By reason of the absence of Commander W. H. Gibb from the city on official business, Senior Vice Commander John F. Greaney presided. The initiation ceremony was considered for the first time by the officers of the post, and they fulfilled their respective parts in a most impressive manner. Four new recruits were inducted into the post and nine applications for membership were referred to the credentials committee. The post decided to close the charter on August 15, and a committee was appointed to arrange the program for the occasion. An intensive membership campaign was authorized, with the objective of enrolling all eligible V. F. W. employes of the Bureau of Internal Revenue. Past Department Commander Joseph E. Beattie and Department Chief of Staff Edgar H. Hale delivered short addresses.

Front Line Ladies' Auxiliary.

The auxiliary participated in the department encampment parade in the Brookland community on last Wednesday night. The auxiliary will be officially represented by a large marching contingent of members in the Flag Day parade on next Tuesday night.

Equality-Walter Reed Auxiliary.

A bingo party will be given by the auxiliary at Mount Alto Hospital on Wednesday. Mrs. Dan Campbell is in charge of arrangements. Home-made cakes, cigarettes, magazines and other articles will be distributed among the patients. The next meeting of the auxiliary will be held at Soldiers, Sailors and Marines Club July 6. It has been decided to hold but one meeting a month throughout the summer.

UNITED SPANISH WAR VETERANS.

The regular meeting of the Richard J. Harden Camp held on June 2, at Pythian Temple, was well attended on account of election of delegates to the coming department encampment. The following were elected delegates: Thomas A. Hudlow, Charles D. Long, John Hamburg, William J. Wagner, William F. White, Christopher Cotton, James J. Fitzpatrick, James P. Dunwoody, R. R. Scruggs, John A. Chisholm, Joseph J. Harvey, W. O. VanHorne, John W. Dayton, B. Lee. The alternates were as follows: George C. Shaw, Adam C. Walden, Victor McCloskey, Henry W. Bradshaw and E. W. Huff. The camp appropriated the sum of $40 for each delegate elected to serve at the national encampment to be held, beginning August 21, in Milwaukee, Wis. A telegram was received from the national legislative committee, and the commander appointed a committee to draft a suitable resolution to be sent to various members of the Senate protesting against radical changes affecting existing veteran legislation.

The committee adopted the resolution and was autorized to send night letters.

The death of late Comrade William B. Freeman, which occurred on May 23, was reported. Burial was had in Arlington National Cemetery on May 25. A report on sick comrades was made by the relief committee.

The door prize was not awarded, since the comrade entitled to receive it had departed before the close of the meeting. A double door prize will be awarded at the meeting to be held in July. Past Department Commander Benjamin F. Motley was present and addressed the camp relative to Flag Day services and requested volunteers to speak at the various schools on June 14. He stated that the organization was represented at the joint meeting of the Federation of Labor, Department Commander Samuel J. McWilliams and Past Commander in Chief Rice W. Means being present.

Henry W. Lawton Camp.

Commander Richard L. Lamb presided at the monthly meeting held on Monday at Pythian Temple. A number of the charter members were present and the meeting was unusually well attended. Delegates to serve at the department encampment were elected as follows: Rufus W. Pearson, Chauncey L. Davis, Charles E. Hawkins and Frederick O. Lucas. The following alternates were elected: Richard B. Clayton, Humphrey Beckett, Howard E. Chase and John W. Lynch. Past Commander John W. Farner, of the Memorial Day committee, submitted his report on Memorial Day exercises. Commander Lamb appointed a committee to look into the cost of a new set of camp colors with instructions to submit recommendation at the July meeting. Addresses were made by the charter members present as well as Past Department Commander James H. Yaden, Rufus W. Pearson, John Hamburg, of Harden Camp. Comrade Hamburg spoke concerning future activities of the Snaix and invited the comrades to affiliate.

John Jacob Astor Camp.

The semimonthly meeting was on Monday at the U. S. Soldiers' Home, Commander Lewis H. Forsyth presiding. Ralph Clark, late private, Company M, Eighth U. S. Infantry, was elected to membership and formally mustered. Hugh S. Stevenson, who served as private, Company E, Sixth Pennsylvania Volunteers, was admitted by transfer from James Hoskinson Camp No. 31, Department of Pennsylvania.

The camp observed one minute of silent prayer in memory of the late Samuel G. Mawson, past department commander of the Grand Army of the Republic and Department of the District of Columbia, United Spanish War Veterans, whose death occurred in the Naval Hospital on June 4. Mr. Mawson served three terms as department commander of the Grand Army of the Republic. One of the largest funerals given a deceased comrade was held Tuesday morning when Comrade Mawson was buried in Arlington National Cemetery among his many comrades who had gone before him. Pallbearers and the firing squad were made up from members of the U. S. Marine Corps. Services of the Grand Army of the Republic and United Spanish War Veterans were conducted at the grave.

George Dewey Auxiliary.

President Mary Lipscomb presided at the regular semimonthly meeting of this auxiliary Monday evening in Northeast Masonic Temple. The election of delegates to the national encampment in Milwaukee will be held at the meeting on June 20, and a large attendance is contemplated. President Lipscomb has requested all members to take part in the Flag Day parade to be held Tuesday, and all taking part should be dressed in white. Past Department President Margaret Burns addressed the meeting and urged the members to contact their senators and representatives urging their support in connection with veterans' welfare.

Emmett Urell Auxiliary.

President Renna Conklin requests that all members of Urell Auxiliary who intend to take part in the Flag Day parade communicate with her prior to that time so that they may receive full information regarding the dress and other important matters incident to same.

Astor Auxiliary.

The regular monthly meeting was held at 921 Pennsylvania avenue southeast Tuesday evening, and there were many visiting members present. It was decided to participate in the Flag Day parade. When the meeting was formally adjourned the playing of bingo was enjoyed and many prizes awarded.

DISABLED AMERICAN VETERANS.

The District of Columbia Department of the Disabled American Veterans of the World War now boasts a total membership of 1,352. This figure represents an increase of 510 members over the total membership of last year and proves the highly commendable efforts of all local chapters to strengthen their organization.

George P. Richards, of Ace-Rasmussen Chapter, has charge of the arrangements for the D. A. V. float in the Flag Day parade Tuesday. The parade will start at 8 p. m. Mr. Richards and his assistants have been working diligently to complete a striking float. Those members who have automobiles will carry the D. A. V. contingent in the parade.

Col. V. A. Armone, officer in charge of the Mount Alto Hospital, highly commended the D. A. V. for the efficient arrangements made by Commander Lee T. Turner to transport disabled veterans from Mount Alto, Soldier's Home, Naval Hospital and Walter Reed to the services at Arlington Cemetery on Memorial Day.

On Tuesday, National Commander E. Claude Babcock, National Legislative Chairman Thomas Kirby, National Rehabilitation Chairman Ralph L. Chambers and Department Commander Lee T. Turner, Commander Ashir of the Ace-Rasmussen Chapter and delegates from that chapter, Earl G. Hendricks and George Tilzhman and Mrs. Helen E. O'Neill, commander of the Gen. W. W. Atterbury Chapter, will leave for the national convention of the Disabled American Veterans to be held in San Diego, Calif., from June 18 to June 25. John Arthur Shaw, delegate to the convention from the Federal Chapter, will leave for San Diego later in the week. George W. Phillips, director of welfare work, has already left for the convention.

Rea Chapter, D. A. V., last night held a dance in the ballroom of the New Amsterdam Hotel.

Commander Lee T. Turner has been invited to the White House garden party to be held on Wednesday afternoon. Commander Turner was a guest Wednesday evening of the Veterans of Foreign Wars encampment and reviewed the parade of the delegates and members of the organization. A considerable number of D. A V. members, who also are members of the Veterans of Foreign Wars, attended the encampment.

Ace-Rasmussen Chapter of the D. A. V. has unanimously indorsed Commander Turner for national executive committeeman from the Fourth District. The executive committee of the D. A. V. also indorsed Commander Turner for national executive committeeman.

The next regular meeting of Federal Chapter will be held Tuesday, June 21, instead of June 28, as heretofore planned.

Col. Charles Young Chapter of the D. A. V. is planning a picnic to be held early in July. This chapter also is organizing an auxiliary chapter. The next meeting of Col. Charles Young Chapter will be held Thursday. The chapter hopes to be present in full strength for the Flag Day parade.

GOLD STAR MOTHERS.

The American Gold Star Mothers met in bimonthly session at the Hamilton Hotel Tuesday, June 7, with Mrs. Mary K. Killeen, acting president, in the chair.

There was an opening prayer by the chaplain, Mrs. E. M. Nash.

After the reading of the minutes of the last meeting the reports of committees were heard. These reports covered the Memorial Day celebration, the laying of tributes on the District of Columbia Memorial and the Tomb of the Unknown Soldier and attendance at the annual exercises in the amphitheater in Arlington. The organization also was represented at the exercises in the Government Printing Office.

An enjoyable evening was spent by a group of mothers recently as guests of the Jacob Jones Auxiliary of the American Legion in the sail loft of the navy yard.

Mrs. Matilda Clark, Mrs. E. S. Bruce and Mrs. Delia Barber represented the order at the services on the U. S. S. Apache on Sunday morning preceding Memorial Day when flowers were strewn on the waters in memory of those who went down at sea. This was sponsored by the Spanish War Veterans.

On Sunday, May 29, the colors of the organization, carried by Mrs. Fannie Meeks and Mrs. Delia Parber, with Mrs. Mary K. Killeen and Mrs. Margaret Warfield acting as color guard, were entered in the massing of colors at the Monument Grounds under the auspices of the Military Order of the World War. The color bearers wore, for the first time, their uniforms of white capes and caps lined with gold silk and embroidered with the emblem of the Gold Star.

After this ceremony the mothers attended a tea at Corcoran Art Gallery as guests of the American Legion Auxiliaries of the District.

The mothers had charge of the decorating of the memorial trees on Sixteenth street and were assisted by the troop of Girl Scouts attached to the Killeen unit of the American Legion.

On Saturday, June 4, Founders' Day was celebrated by a party at the home of first vice president, Mrs. Mary K. Killeen, 3117 N street northwest. Present on this occasion were Mrs. W. J. Seelye, Mrs. Lottie Davis, Mrs. E. M. Nash, Mrs. Fannie Meeks, Mrs. Edna Boardman, Mrs. Josephine Talks, Mrs. H. L. Hurley, Mrs. John C. Kelton, Mrs. Catherine Fagan, Mrs. Olive Carpenter, Mrs. Delia Barber, Mrs. C. L. Hood, Mrs. Carrie J. Searl, Mrs. E. S. Bruce, Mrs. Margaret Warfield, Mrs. Margaret Loveless, Mrs. Carlyle H. Gordon, Mrs. Matilda Clark, Mrs. R. E. Jacobs and Mrs. E. M. H. Guedry.

The attention of the members is now centered on making their entry in the Flag Parade Tuesday memorable. A beautiful float, made under the direction of a Gold Star father, Frank B. Harvey, will be a feature in the second division of the parade. The organization colors will be carried by Mrs. Fannie Meeks and Mrs. Delia Barber.

Invitations were accepted to visit "Old Ironsides" next Tuesday at 11 a. m. at the navy yard to attend the annual ceremonies of the Eighty-first Division in the amphitheater at Arlington today at 2 p. m. and to be guests at the lawn party at the White House when Mrs. Hoover will entertain the disabled veterans.

Because of the added duties of acting president, Mrs. Killeen asked to be relieved as chairman of ways and means and Mrs. C. L. Hood was named to that office.

The last meeting before summer vacation will be on Tuesday, June 21, at 8 p. m.

SONS OF CONFEDERATE VETERANS.

The activities of the Sons of Veterans, the Veterans and the Daughters of the Confederacy this month are many. Last Sunday the veterans held their Memorial Day services in Arlington Cemetery. On Tuesday all three of the various organizations are to participate in the Flag Day exercises. On Wednesday evening the Veterans and the Sons of Veterans are to have a joint card party at the home on Vermont avenue and on the evening of June 17 there is to be an entertainment and dance given under the direction of the Sons of Confederate Veterans.

The entire entertainment is under the direction of the officers—Fred P. Myers, division commander; W. F. Van Swearingen, commander; Benjamin Grady, adjutant; and Edward S. Byrnes, treasurer.

On June 21 to 24 the annual reunion of the Confederate Veterans takes place in Richmond, Va., and under the direction of Gen. W. L. Wilkerson, commander of the veterans here, this body will attend the sessions of the convention. The Sons will attend under the command of Commander W. F. Van Swearingen and the Daughters in charge of the president of the chapters, Mrs. Fred Lewis Volland.

The Sons of Veterans have accepted the invitation of James Cahall, in charge of the Eighty-first "Wildcat" Division of the World War, to occupy a box at the exercises at Arlington Cemetery this afternoon.

Mrs. Norma Hardy Britton, chairman of the legislation committee, has appointed the members of that committee and the names will be announced in the near future.

The delegates to the reunion representing the Sons consist of the following members: W. F. Van Swearingen, D. Edward Clarke, Henton Gordon, Benjamin Grady, W. A. Fravel, F. R. Fravel, Gordon Wilkins, Welden Price, Elton O. Pillow and Fred P. Myers.

The Daughters of the Confederacy are growing in membership each year and at this time have twelve chapters in this jurisdiction.

Veterans' Meeting List

VETERANS OF FOREIGN WARS.

Monday, 8 p. m.—Federal Ladies Auxiliary, Thomas Circle Club, 1326 Massachusetts avenue northwest. Front Line Post, No. 1401, 808 I street northwest. Front Line Ladies Auxiliary, Soldiers, Sailors and Marines Club, Eleventh and L streets northwest.

Tuesday, 8 p. m.—National Capital Post, No. 127, Pythian Temple, 1012 Ninth street northwest. National Capital Ladies Auxiliary, Pythian Temple, 1012 Ninth street northwest. Peary Ship Post, No. 427, Soldiers, Sailors and Marines Club, Eleventh and L streets northwest. Follow Me Post, No. 1830, Pythian Temple, 1012 Ninth street northwest. Follow Me Ladies Auxiliary, Pythian Temple, 1012 Ninth street northwest. Advance Post, No. 2194, Metropolitan Hotel, Sixth and Pennsylvania avenue northwest. Herbert L. Edmonds Post, No. 2460, 915 Fifteenth street northwest.

Wednesday, 8 p. m.—Maj. Gen. Clarence R. Edwards Post, No. 2135, Metropolitan Hotel, Sixth and Pennsylvania avenue northwest. Washington Police and Fire Post, No. 2249, Red Room, Hamilton Hotel, Fourteenth and K streets northwest.

Thursday, 8 p. m.—Equality-Walter Reed Post, No. 284, Pythian Temple, 1012 Ninth street northwest.

UNITED SPANISH WAR VETERANS.

Camps.

Tuesday—Col. James S. Pettit, 921 Pennsylvania avenue southeast.

Wednesday—Gen. M. Emmett Urell, Pythian Temple.

Auxiliaries.

Monday—Miles Drum and Bugle Corps, 714 Eleventh street northwest. Col. James S. Pettit, Naval Lodge Hall.

Tuesday—Gen. Henry W. Lawton, Pythian Temple.

Wednesday—Gen. M. Emmett Urell, Pythian Temple.

AMERICAN LEGION.

Monday, June 13, 8 p. m.—U. S. S. Jacob Jones Post, No. 2, 1326 Massachusetts avenue northwest. Bureau Engraving and Printing, No. 23, Red Men's Hall, 713 D street northwest.

Tuesday, June 14, 6:30 p. m.—Flag Day parade formation, northwest quadrant of the Ellipse. 8 p. m.—Victory Post, No. 4, Odd Fellows Hall, 419 Seventh street northwest.

How to Keep Well

By DR. W. A. EVANS

To the limit of space questions pertaining to hygiene and prevention of disease will be answered in this column. Personal replies will be made to inquiries, under proper limitations, when return stamped envelope is inclosed. Dr. Evans will not make diagnosis or prescribe for individual disease.

THE LARYNX.

A CORRESPONDENT asks for an article on the larynx, its diseases, and possible cures.

The larynx is the first part of the air tube lying beyond the nasopharynx. Just above it lies the crossroads, one of the very few in the body. At this crossroads the food highway crosses the air highway. The crossroads is located near curves on both highways and, in consequence, the location is not a safe one. The gate which closes off the entrance to the larynx is a double duty apparatus called the vocal cords and, to help this barrier keep food out of the air passages, nature has provided another barrier, called the epiglottis. If a person is a skilled investigator of his own machinery he can press down his tongue well and see the top of this second barrier—a semicircular flange placed back of the tongue root and pointing upward.

The protective arrangement is reasonably effective and food rarely goes into the windpipe unless the larynx apparatus is paralyzed—not even when a man tries to eat and talk at the same time. The likelihood that the food will go into the nose is greater.

The larynx extends only, say, one inch. It begins where the air tube leaves the back of the mouth and runs the width of two vertebrae, or nine cartilages. Beyond that lies the trachea—the same air tube but with another name. The only reason for setting aside this top inch of the air duct and giving it a specal name is that within it lie the vocal cords and these are of first importance—and between these cords lies the narrowest part of the entire breathing apparatus. This pass, like the Khyber pass and all other passes, is where potential grief always hangs around. The only one of the nine cartilages that the ordinary man knows anything about is the thyroid—the one he calls his Adam's apple.

It is worth while knowing about the two bands running across the larynx from front to back, not only because they are the gates to the larynx but because they are the organs of sound and, therefore, are necessary for speech. At one end these cords are tide to one angle of triangular cartilages. When these cartilages are swung around by the pull of certain muscles the cords tighten or loosen, changing the character of the sounds produced. This arrangement is exactly that used with fiddle strings. The shape of the larynx has a little to do with voice, though control of the muscles and of the sounding boards of the nose and mouth is a more important factor.

The diseases of the larynx are not many, nor are they very important. Diphtheria is liable to locate there, but it is not a favorite site for it. Tuberculosis of the larynx occurs occasionally. It is a more serious disease than is tuberculosis of the lungs. Syphilis may involve this organ just as it may locate almost anywhere else.

When the upper respiratory passages are infected with those viruses that cause influenze, the common cold and allied disorders, the infection is likely to involve the larynx. The only special importance that attaches to acute laryngitis, whatever its cause may be, is that the space between the vocal cords is not great and a moderate amount of swelling may completely close the passage, causing strangulation. This is a real danger in laryngeal diphtheria, in a few cases of acute laryngitis due to other causes, and in an occasional case of giant urticaria. It is a cause of alarm, though not of real danger, in a spasmodic condition known as croup. In any inflammation of the larynx the cough is apt to be dry and exceptionally annoying. The huskiness which singers sometimes develop is apt to be due to a very mild chronic laryngitis. In many cases it is due to nodes on the vocal cords, a condition that may be compared to corns on the feet.

ALCOHOL POISON.

F. E. C. writes: What is likely to happen when one goes on drunken debauches for several days, without food, and becomes rigid, hands and face all twisted out of shape, with intense cramps in stomach and abdomen? What can be done to relieve the patient?

REPLY.

This party suffers from alcohol poisoning. When a man continues drinking, and stops eating, he is headed for great discomfort and some danger.

This man had better go into a hospital and follow the doctor's orders. He will probably get well otherwise, and he may stop drinking for a few weeks, but self-treatment in alcoholic poisoning of this type means much unnecessary discomfort and some increase in danger.

HAVE TONSILS REMOVED.

L. M. P. writes: I am 56 years old and not in very good physical condition. Am just able to get about after a hard attack of quinsy, and my tonsils are in bad shape. Am I too old to have the knife used on them, or would radium be the right method to use?

REPLY.

Your tonsils can be removed by either method. There is some danger of hemorrhage following operation, but it can be prevented. If not prevented it can be stopped. People older than 56 have had tonsils successfully removed.

(Copyright, 1932.)

NOTES OF D. A. R.

Our Flag Chapter

Mrs. Grattan Kerans, vice regent, presided at a special meeting held Wednesday at the home of Mrs. G. W. Trowbridge. Assisting hostesses were Mrs. Samuel Polkinhorn, Mrs. Edward Weeks and Mrs. Howard L. Hodgkins.

Election of officers was the special order of the day, with the following results: Mrs. Garrett M. Davis was elected regent; Mrs. Grattan Kerans, vice regent; Miss Elizabeth McKinley, chaplain; Mrs. E. C. Alvord, recording secretary; Mrs. W. J. Showalter, corresponding secretary; Mrs. George Eastment, treasurer; Mrs. F. W. Brandes, registrar; Mrs. Samuel Polkinhorn, historian; Mrs. A. G. Wilkinson, founder and honorary regent; Mrs. Woodbury Pulsifer, delegate. Other delegates and alternates elected were Mrs. R. M. Richards, Mrs. Grattan Kerans, Mrs. Samuel Polkinhorn, Mrs. W. M. Hannay, Mrs. Frances Merchant, Miss M. Kaufmann, Miss Lillie Hazelton, Mrs. J. L. Webb, Mrs. W. W. Marsh and Dr. Clara Sibley Hill. Additional delegates for the State conference elected were Miss Elizabeth McKinley, Mrs. Mary Sheperd Quintard, Mrs. W. B. Kennedy, Mrs. William J. LaVarre and Mrs. George W. Thompson.

Mrs. Edward M. Weeks reported attendance at the State executive meeting. Mrs. William J. LaVarre called attention to the need of flags to be carried by the girls taking part in the Flag Day parade from the Girl Home Makers, and a sum sufficient to purchase the flags was voted sent the committee for this purpose.

Mrs. Albert M. Walker read greetings from Mrs. A. G. Wilkinson, founder of the chapter. Mrs. Frank W. Mahin and Mrs. Ray Palmer, associate members, were in attendance. Other guests were Mrs. Henry Polkinhorn, Miss Blanch Polkinhorn, Mrs. Harriett B. Walker, Mrs. Bertha Brown, Mrs. Isabelle Likens Gates and Miss Page, of New York.

Susan Hetzel

So much interest has centered in the party which the Susan Riviere Hetzel Chapter, Daughters of the American Revolution, will give next Friday afternoon that reservations were closed some days ago. A list of patronesses, headed by Mrs. Russell William Magna, president general; Mrs. Larz Anderson, Mrs. John W. Beavers, Mrs. David D. Caldwell and Mrs. Harry Colfax Grove, promises the attendance of national and State officials. Among those who have reserved tables for bridge are: Mrs. Thomas W. Sidwell, Mrs. Alfred Garges, Mrs. George F. Bowerman, Miss Jane Young, Miss Leila Gurley, Miss Helen Harmon, Mrs. Louis Simon, Mrs. Elwood Morey, Mrs. H. A. Doyle, Mrs. William Gower, Miss Julia McFarland, Miss Mildred Chancellor, Mrs. Tonnis J. Holzberg, Mrs. Wintermute W. Sloan, Mrs. Edmund H. Bullis, Mrs. Charles K. Koones, Mrs. Moncure Burke and Mrs. C. C. Coombs. The candy table will be in charge of Mrs. Harry S. Kimberly and Mme. Zeroba will tell fortunes. Patronesses, previously announced, who are entertaining guests, include Mrs. W. W. Husband, Mrs. Albert Baggs, Miss Agnes Geyer, Mrs. Frances L. Hawes and Mrs. H. W. Wiley. The party, which is given for the benefit of the chapter's patriotic work, will be held at the residence of Mrs. Richard L. Hoxie and her sister, Mrs. Robert Clay Sherrill. Mrs. Gertrude J. McPherson is general chairman. Her assistants include Mrs. Geoffrey Creyke, regent of the chapter, and Mrs. William Clerk.

Major L'Enfant

Maj. L'Enfant Chapter, D. A. R., enjoyed a swimming party and picnic supper as guests of Dr. and Mrs. Albert N. Baggs.

Saturday, June 4, the members and guests in private cars drove down to Treetops, the summer home of Dr. and Mrs. Baggs, on Robin Hood Hill, Sherwood Forest, Md., to be welcomed by their hosts. After the heat of the city the swim and visit to this memory garden were doubly enjoyed. Each plant and stone had its special story, a stepping stone from the doctor's birthplace, another brought by their son from California, and still another from the site of an old fort in Maine. Another stone will probably be added by the younger son, who is on a cruise to Africa.

At the business meeting a new flag was voted for the chapter's use at Memorial Continental Hall, the old one to be retired for special chapter ceremonies.

The picnic supper was served on the porches overlooking the river, where the Annapolis men were racing their shells.

C. A. R.

The Senior and Junior Divisions of Capital Society, Children of the American Revolution, united in holding their annual special patriotic meeting in Statuary Hall of the Capitol at 11 o'clock on the morning of May 30, to pay tribute to the memory of Revolutionary patriots.

By invitation of the president, Mrs. Henry Fenne Sawtelle, the members of Capital Society assembled for final instructions at 10:30, and promptly at 11 o'clock the meeting was called to order by the junior president, Matthew Trimble Sawtelle, who curtailed a visit to Florida in order to return to Washington in time to conduct this meeting, which is one of the outstanding events in the year's activities. According to the custom in Capital Society, this large public meeting, like all of its regular monthly ones, is conducted by the members only.

The beautiful prayer for the Children of the American Revolution, written for use of Capital Society by the late Right Rev. Alfred Harding while Bishop of Washington, was read by Allan Reeves Warfield, jr., and Mary Darnaby Scott led the assembly in singing "America."

Matthew Trimble Sawtelle gave the American Creed; the salute to the flag was led by Mildred Sherman, vice president of the Junior Division; Van Grunwell, jr., another junior member, recited "Our Flag of Liberty," written by the founder of the C. A. R., Mrs. Daniel Lothrop, and a tribute to the flag was given by Billy Howard.

Among the many friends and families of the members were Mrs. Arentz, national president of the C. A. R., and Mrs. Harper, State director for the District of Columbia, who both gave a few words of greeting and congratulated the members upon the outstanding work accomplished by Capital Society each year since it was organized, over 30 years ago.

At the conclusion of the opening patriotic exercises, the junior president requested members and guests to form in line, and, led by Allen Warfield and Wilson Lansford, carrying the parade flag and banner of Capital Society, the procession passed around Satuary Hall, stopping to pay tribute to the memory of fourteen heroes of Revolutionary times, represented by statues in the Hall of Fame. At each of the statues, after being introduced by Mr. Trimble Sawtelle, one of the older boys or girls gave a short address, and decorations of flowers and flags were placed by members of the Junior Division. By request of Mr. Sawtelle, the statue of George Washington in the rotunda was decorated by the honor guests, Mrs. Arentz and Mrs. Harper.

The eulogies at the statues were delivered by the following members: George Washington, by Louise Robey; Green, of Rhode Island, by William Louis Dunne, jr.; Robert Fulton, by Richard Montgomery Griswold; John Stark, of New Hampshire, by Allen Reeves Warfield, jr.; Samuel Adams, by Elizabeth Cockerille; Charles Carroll, of Carrollton, by Elizabeth Gayley Townsend; Roger Sherman, of Massachusetts, by Mildred Sherman; Jonothan Trumbull, by William Carlton Cox, jr.; Ethan Allen, of Connecticut, by Augusta Kauffman; Muhlenberg, of Pennsylvania, by Eleanor Harris; George Clinton, of New York, by Wilson Lansford; Robert Livingston, of New York, by John Marshall, jr.; Alexander Hamilton, by Van Grunwell, jr.; Thomas Jefferson, of Virginia, by Barbara Bullard; Lafayette, by Mary Darnaby Scott, and the oration at the statue of George Washington in the rotunda was delivered by Matthew Trimble Sawtelle.

In closing Mr. Trimble Sawtelle thanked the members and friends of Capital Society for their cooperation in the success of the meeting by such a large attendance and extended a very cordial invitation to all present to come again and bring any friends they thought might be interested to the meeting that would be held there, as usual, next Decoration Day.

In deference to the Bicentennial most of the members wore their colonial costumes, which made an attractive feature at the exercises at the statues.

Groups from both the Junior and Senior Divisions of Capital Society have been in constant demand all winter for their minuet of colonial times in Bicentennial celebrations of a great number of organizations, and last Saturday night Mary Darnaby Scott, Wilson Lansford, Mildred Sherman, Franklin Luxford, Margaret Miller, Billy Howard, Mary Louise Kuntz and Robert Mickey in colonial costumes danced it as a special feature of the American Legion ball in the sail loft of the Navy Yard.

Mildred Sherman, Virginia Scott, Barbara Bullard, Sallie Steele, Edith Williams, Dorothy Sinclair, Margaret Miller and Mary Louise Kuntz danced Capital Society minuet on the program at the Sylvan Theater for the Festival of Youth, and John Marshall, jr., and Virginia Scott, with Mildred Sherman and Elizabeth Elkins, all in colonial costumes, carried Capital Society's flag and banner in the procession of tribute to George Washington as the closing event of the day. The members taking part in these exercises on the Monument Grounds will be awarded certificates showing their cooperation in this celebration by the D. C. Bicentennial Commission.

A group of eight Capital society members, in colonial costume, danc[ed] their special minuet for the ente[r]tainment of the members of Ind[e]pendence Bell Chapter of the D. [A.] R., at their last meeting, and M[rs.] Sawtelle has on file several requ[ests] from organizations wishing to feat[ure] this authentic colonial minuet [in] Bicentennial celebrations planned [in] the near future.

Trimble Sawtelle and Wilson La[ns]ford, with Mildred Sherman, Barb[ara] Bullard and Mary Louise Kuntz, [as] guards, carried Capital Society's [flag] and banner, as a specially invi[ted] delegation, in the massing of the c[ol]ors at the Sylvan Theater sponso[red] by the Military Order of the Wo[rld] War under the auspices of the D[is]trict of Columbia George Washing[ton] Bicentennial Commission, and M[rs.] Sawtelle has accepted an invitat[ion] for Capital Society to take promin[ent] part in the celebration of Flag D[ay] June 14.

The officers and members of Capi[tal] Society are active in endeavoring [at] all times to stimulate greater love [and] respect for the flag of their coun[try] and along this line are cooperat[ing] with the Chevy Chase joint co[m]mittee on flag display, sponsored [by] the U. S. Flag Association, and h[as] secured the signatures of a gr[eat] many pledges from representat[ive] men and women, to display [the] American flag at their homes on [all] national holidays.

While the regular monthly me[et]ings of both divisions of Capi[tal] society will be suspended for [the] summer, the members plan as us[ual] to have a number of informal g[et] together affairs, and applications [for] membership from boys or girls fr[om] birth, to 21 and 18, may be sent [to] Mrs. Sawtelle, at 6200 Connectic[ut] avenue, Chevy Chase, Md., Ch[il]dren of former members of Ca[pi]tal Society are especially welcome[d].

Since the annual convention [of the] C. A. R. which closes the offic[ial] activities of the societies, applic[a]tions to join Capital Society h[ave] been approved by the nation[al] board for Eleanor B. Darnall, Dorot[hy] Anne Darnall, Elgin Scott, Hel[en] Pratt, Irma Ann Foley, John Sam[uel] Parrott, Virginia Mills, Anne Cl[ai]re Woodward, and Charles Ehrh[art] Perry, has joined by transfer. A[p]plication papers from Dorothy Si[n]clair and Fred Bullard, are pendi[ng] approval by the national board, a[nd] a number of application papers [are] being filled out by boys and gi[rls] of high school age who desire [the] honor of belonging to the oldest [C.] A. R. society in the District of C[o]lumbia, and the second oldest in t[he] United States.

Odd River Contro[l] Plan Inaugurate[d]

Overflow Is Pumped Dee[p] Into Earth to Protect Fres[h] Well-Water Supply.

Los Angeles (A.P.).—By pumpin[g] the flood waters of the Los Angel[es] River down hundreds of feet into th[e] bowels of the earth, the flood-con[trol] agency of Los Angeles hopes [to] save the fresh well water supply o[n] which a rich residential and indu[s]trial area is largely dependent.

The novel reversal of the cu[s]tomary direction which well water [is] pumped is made necessary by the en[cr]oachment of salt water from the sea into the subterranean water supply of the coastal district from Redondo Beach to Venice, and from San Pedro to Signal Hill.

In this district, as in many other parts of California, deficient rainfall over a period of years has gradually lowered the water table until salt water has flown in, and unless it can be checked a new water source must be found.

Under the proposed plan the flood waters of the river—which is completely dry most of the year—would be diverted to a reservoir. It would be purified and filtered and then pumped through mains into a series of bores from 16 to 24 inches in diameter and from 400 to 600 feet deep.

CAMPS BEGIN FRIDAY IN THIRD CORPS AREA

1,000 Students Listed in 10 R. O. T. C. Summer Training Courses.

Ten summer camps for field training of the Reserve Officers Training Corps are scheduled to open this month within the Third Corps Area under present plans of the War Department. A total of more than 1,300 students are listed for the six weeks of camp training.

Ninety-eight students are expected to arrive at Aberdeen Proving Ground on Friday for the ordnance camp under command of Col. Edward M. Shinkle, post commander. Twelve of the students are from Lehigh University and the remainder from the First, Second, Fourth, Fifth and Sixth Corps Area.

At Fort Humphreys, Va., 205 engineering students chiefly from the Third Corps Area, will also open camp on Friday with Capt. John M. Silkman, Corps of Engineers, on duty at Johns Hopkins University, in immediate command.

The other eight camps will not open until June 17. These will include 290 infantry from 17 different institutions of the Third Corps Area at Fort George G. Meade, Md., under command of Lieut. Col. Charles E. Dravo, Infantry, on duty at the University of Pittsburgh; 46 Cavalry students from Virginia Military Institute and Valley Forge at Fort Myer, Va.; 32 colored students from Howard University, Washington, and Wilberforce College, Ohio, at Fort Hunt, Va.; 76 field artillerymen from Virginia Military Institute at Fort Hoyle, Md.; 214 coast artillery students at Fort Monroe, Va., from the First, Second, Third and Fourth Corps Areas; 14 Air Corps students from the Massachusetts Institute of Technology at Langley Field, Va.; 97 chemical warfare students from all parts of the United States at Edgewood Arsenal, and 333 medical students, chiefly from the Third Corps Area, at Carlisle Barracks, Pa.

In addition to these camps, 18 students from the Carnegie Institute of Technology and the Virginia Polytechnic Institute will take a Signal Corps course at Camp Dix, N. J., in the Second Corps Area.

Mrs. Amelia Putnam To Be Guest of Army

Mrs. Amelia Earhart Putnam, noted aviatrix and only woman to fly the Atlantic alone, will be the guest of the United States Army in Chicago on June 24 at the opening of the George Washington Bicentennial Military Tournament, according to a recent announcement from the Sixth Corps Area Headquarters.

Mrs. Putnam is expected to fly to Chicago shortly after landing in New York upon her return from Europe, and will be met several miles out by more than 100 Army planes, which will be concentrated there for the celebration. High ranking officers of the Army and civic officials of Chicago will participate in the reception in her honor.

Higher Rank Given To Senator Lewis

Hoover Designates Him as Lieutenant Colonel in Reserve Corps.

By direction of President Hoover, James Hamilton Lewis, United States Senator from Illinois, has been commissioned as a lieutenant colonel in the Officers' Reserve Corps of the Army.

Col. Lewis has had a long record of service in the Army as well as in the Government. During the Spanish-American War, although he was a representative in Congress, Col. Lewis, with the permission of President McKinley and Secretary of War Alger, served as a volunteer aid on the staff of Gen. F. D. Grant.

Subsequent to the World War Col. Lewis was appointed a major in the Reserve Corps which commission he has held until the present time.

Sandy Hook Guns Sent 190 Miles in 12 Hours

The Coast Artillery has completed with great success one of the most significant railway artillery exercises undertaken in recent years. The Fifty-second Coast Artillery, a railway regiment, stationed at Fort Hancock, Sandy Hook, N. J., moved its guns from positions defending New York Harbor to Wildwood, N. J., a distance of 190 miles, and within less than twelve hours were ready to fire on ships entering Delaware Bay.

The movement took place on June 1 and was completed the same day. Lieut. Col. Lewis Turtle commanded the regiment, which consisted of fourteen officers and 266 enlisted men.

French Army Cadets Win Back Old Uniforms

Paris (U.P.).—With the beginning of the fall term at Saint Cyr, the West Point of France, cadets will be permitted to wear their prewar uniform of bright red trousers striped with blue, and a black coat.

Since 1914 the dress uniform of Saint Cyr has been a French blue with a cap surmounted by a white plume, and has been the only cadet uniform materially different from those of the regular army.

Led by their commandant, Gen. Frere, the cadets have won a long and hard battle with the bureaucrats, who insisted that the lighter blue suit and white plume should remain.

"Black Light" Offered For National Defense

Dayton, Ohio, (U.P.).—Gisbert L. Bossard, inventor, believes he has in "Black Light" a useful means of defense should United States become involved in another war.

"Experiments have been carried on to the point where a person hiding in a field on a dark night can be located by these invisible light rays, or 'black light,'" said Bossard. "This is accomplished by the use of apparatus in the hands of an observer. In this manner, the navy can detect the presence of enemy ships at night. This form of national defense lies in utilizing the light rays which lie outside of visible spectrum."

More than 100 patents have been issued to Bossard in this country and abroad, all of which are being produced by various manufacturers.

WOULD SCALE HIGH PEAKS

Underwood & Underwood.

Lieut. A. J. "Al" Williams, former Navy ace and racing pilot, shown here with his plane, has requested permission to attempt a flight over the Himalayan Mountains. He wants Capt. Ashley McKinley, aerial surveyor of the Byrd expedition, to accompany him and endeavor to make pictures of the mountains.

Reserve Corps Notes

Washington Reserve officers ordered to active duty with the 313th Field Artillery as instructors for the Citizens' Military Training Camps at Fort Hoyle, Md., during July will soon receive information concerning the training by the commanding general at Fort Hoyle. The garrison at the post is composed of organizations of the First Field Artillery Brigade, a part of the First Division, and consists of the Headquarters First Field Artillery Brigade, the Sixth Field Artillery, Fifteenth Ordnance Company, Veterinary Detachment and Quartermaster Detachment. Upon arrival at the post officers will report to the adjutant and present copies of their orders and statements of service.

Under the provisions of the post standing regulations, the following uniform is prescribed and will be worn at all times by members of the garrison while on the post: between reveille and retreat, service uniform, woolen or cotton O. D. shirt, black cravat, service breeches, leggins leather and shoes, or boots or spurs, service hat; leather belt will not be worn without coat except with side arms. O. D. shirts without coat may be worn except when specifically directed otherwise; cap will not be worn without the coat. After retreat on the reservation, and off the reservation when in uniform, at all times, except when engaged in tactical exercises: service cap, service coat with white shirt and collar, service breeches, leggins and shoes or boots. When not on duty uniform trousers with russet or cordovan colored shoes may be worn. The white uniform is also authorized for wear after retreat when not on duty. Uniform trousers will not be worn without the coat or to formations.

Second Lieut. James S. Ruby, Infantry Reserve of the United States Soldiers' Home, having accepted reappointment without the privilege of assignment or active duty is relieved from assignment to the 320th Infantry.

First Lieut. George O. Riggs, Field Artillery Reserve, of the Army War College, having been assigned to the Eightieth Division, is assigned to the 313th Field Artillery.

Second Lieut. Spencer D. Pollard, Field Artillery Reserve, of 4131 New Hampshire avenue northwest, a student at Harvard University, is effective upon acceptance of appointment in the Officers' Reserve assigned to the 313th Field Artillery.

Second Lieuts. Henderson A. Melville, of 1223 Second street northwest, and Charles F. Sullivan, of 137 Adams street northwest, of the Infantry Reserve, have been assigned to duty with the 320th Infantry. Second Lieut. Willard Criswell, of 5218 Chevy Chase Parkway, has been relieved from assignment to the 320th Infantry.

Second Lieut. Carroll Wright, Cavalry Reserve, of 2854 Connecticut avenue, has been assigned to the Sixty-second Cavalry Division. First Lieut. Frederick W. Willcutt, of the Washington Railway & Electric Co., and Second Lieut. Walton W. Lightsey, of 4130 New Hampshire avenue, both of the Coast Artillery Reserve, have been assigned to the Third Coast Artillery District.

Second Lieut. George Felthan Opershaw, Infantry Reserve, of 3034 Thirty-fourth street northeast, is ordered to active duty for a period of fourteen days beginning today and will revert to an inactive duty status June 25, 1932.

Second Lieut. Lawrence L. Long, of 8224 Nineteenth street, having been transferred from the Quartermaster Corps to the Cavalry Reserves, is relieved from assignment to the 1325th Service Unit and assigned to the Sixty-second Cavalry Division.

Second Lieut. Albin F Knight, of Rockville, Md., has been transferred to the Chemical Warfare Service from the Infantry Reserve and is relieved from assignment to the Eightieth Division.

The following reserve officers having accepted reappointment in the Officers Reserve Corps without privilege of assignment or active duty are relieved from assignment to the 428th Infantry of Washington: Capt. Thomas Johnson, of 4603 Gault place northeast; Second Lieuts. Walter L. Carter, of 1002 Rhode Island avenue, and Togo D. West, of 1320 Twenty-seventh street southeast.

Influence of Radio Cutting Down Parrot's Vocabulary

Chicago (U.P.).—Crar-r-rker. !!!*?@"! it," is obsolete. For if the radio is having no educational influence on anybody else, it is on parrots.

That well rounded vocabulary of the parrot of grandmother's day, with its oaths, is giving way before the influence of crooners et al. But it is not only the radios that have deleted the resounding cuss words.

"We buy fewer parrots from sailors, now," said one pet shop head. "We used to get parrots in here that had been around the world and knew cuss words in seven languages. Some of them were wicked old fellows, 30, 40, and 50 years old. Now our birds come directly from South America and Mexico. They are young and innocent, if you except possibly a few pinkish Spanish exclamations."

That explains the absence of profanity that used to delight the ears of visitors and small boys, but the new expressions seem weak, and this is due to the influence of radios.

"While they are about the store they sometimes pick up a line: 'Come in, look around.' 'This is a real bargain.' The funny part is that they frequently say things at the right time. I had one that once called for coffee every morning and would scream, 'I'm a Democrat.'

"I've seen birds with vocabularies of 200 words, but they talk less as they advance in age. African grays are probably the best talkers, but the Panama parrots and the double yellow-headed Mexican birds also are good. Then come red-headed Mexican parrots, the Amazon parrots, the South American macaws in blue and gold, scarlet and blue, maroon and other colors.

"A parrot almost has as much personality as a human being. Some are friendly, some coy, some exceedingly wicked and touchy. An inveterately cross parrot will scream, swear and tear up everything in sight when angered," the pet shop keeper concluded.

Letters of Queen Victoria in Book

Sovereign Once Warned "It Wouldn't Do to Snub" Former Kaiser.

London (A.P.).—The final volume of Queen Victoria's letters, covering the last five years of her life, published here, discloses that she once wrote "it wouldn't do" to give former Kaiser Wilhelm of Germany "a good snub."

The letters revealed that the last years of the octogenarian sovereign were marked, among other things, by an absence of the earlier imperiousness she had displayed on occasions and less caustic criticism of national and international events.

The name of the former kaiser occupies a prominent place in the letters, in which the late queen is revealed as an advocate of forbearance when his doings aroused British hostility. This was partcularly noticeable at the time of the Boer War, when the kaiser sent a telegram to President Kruger of the South African Republic, which excited furious anger on the part of the British nation. Queen Victoria shared in the indignation, but kept her restraint.

Four Hundred Learn to Swim.

Salem, Oreg. (U.P.).—More than 400 boys and girls of this city have enrolled in a learn-to-swim campaign.

Church Body Hits View on Marriage

Commendation of Lambeth Parley Stand Mixed With Regrets.

London (A.P.).—Mixed regret and commendation for the stand that Church of England bishops took on marriage, divorce and birth control at the Lambeth conference of 1930 are expressed in a report made public by the lower house convocation of Canterbury.

(The convocation of Canterbury is an ecclesiastical body, similar to a synod, with upper and lower houses.)

The report, dealing with resolutions on marriage and sex, passed by the Lambeth conference, welcomes the emphasis given by the bishops' resolutions to the statement that "the functions of sex as a God-given factor in human life are essentially noble and creative."

Dealing with birth control, the report expresses regret that the majority of bishops at the Lambeth conference stated that "other methods than abstinence may be used in some circumstances."

While agreeing that the bishops were careful to reaffirm the principle of the indissolubility of marriage, the report expresses the opinion that they were "less careful to maintain the consequences of the principle."

EXPERTS ACHIEVING 'SILENCE' IN AUTOS

Nearly Noiseless Gears and Motors Are Feature of New Models.

Detroit (A.P.).—The motor that "whirrs" but doesn't "purr," and the gears that "clash" but don't mesh, rapidly are becoming as obsolete in the motor car industry as the original chain driven horseless carriage.

The never-ending search for silence that began with the production of the first motor car is likely to go on as long as automobiles are manufactured.

The absolutely silent automobile probably never will be attained, but through the steadily increasing accuracy of precision instruments, the greater use of cushioning devices and the continued efforts at improvement in automotive fuel, engineers say they are daily getting closer to the noiseless motor vehicle.

Development of the various instruments and tools that contribute to noiseless parts represent a large part of the huge amount of money the automobile industry spends every year in producing the up-to-the-minute vehicle.

Changing body styles and adding a few gadgets to the new model require a certain amount of retooling, but the industry generally believes the greatest advances are those that come in the direction of perfecting the automobile mechanically rather than in adding something to it as a sales attraction.

Automobile engineers right now are giving no little attention to transmissions. Already they have brought out the "synchro-mesh," and the "silent second." One engineering authority in the industry has predicted that of all developments in the next few years—and there will be many of them—greatest forward strides will be in the "gear box."

Whatever the future may bring in this part of the vehicle, it seems to be agreed among all automotive authorities that the car of 1940 will bear no more resemblance to today's automobile than th current models do to the prewar types.

Admitting this much, automobile authorities make haste to add that the industry has not withheld anything in its 1932 models. Everything the research divisions had ready for introduction, they say, has been incorporated in these cars.

People's Service Club Aiding Unemployment

Lincoln, England (U.P.).—On the theory that skill and craftsmanship should never be idle commodities, social workers have organized a "People's Service Club" here to provide occupation for unemployed men and to encourage them to utilize their time in the service of the community.

A start was made in repairing the shoes of children of the unemployed, with money supplied by a local charity. Some 7,000 pairs of shoes were reconditioned and the men were then turned to making toys, furniture, looms and various equipment for different charitable institutions.

The men receive no payment for their work, emphasis being laid on the ideal of service.

Engines Named After Famous English Hunts

London (U.P.). — Innovations recently announced by the London and Northeastern Railway include construction begun on fifteen express passenger engines, each locomotive to be named after a famous hunt, and a reduction of prices in the hairdressing parlor of the Flying Scotsman, which has left Kings Cross at 10 a. m. daily for more than 69 years.

The special "hunt" engines will carry brass nameplates surmounted by a fox. The names chosen are Bramham Moor, Zetland, York & Ainsty, Badsworth, Bedale, Bilsdale, Braes of Derwent, Pytchley, Cleveland, Holderness, Hurworth, Middleton, Percy, Sinnington and Staintondale. To the huntsman, whatever his country, these names are felt to be redolent of the finest chases in Great Britain.

Mexican Artist Plans Huge College Fresco

Hanover, N. H. (U.P.).—On the walls of Baker Memorial Library at Dartmouth College, Jose Orozco, celebrated Mexican painter of frescoes, will undertake the largest fresco project yet executed in the United States.

He decided to do this after recently completing a small panel at the college.

The myth of Quezalcoatl, the American culture hero and patron of arts and crafts, will be the subject of the huge fresco on which Orozco is to begin work this month. It will consist of two main panels and eight small ones comprising more than 3,000 square feet.

Plans to Consolidate College Records Made

Hastings, Nebr. (U.P.).—Efforts are being made to secure consolidation of the assets of the discontinued Bellevue Presbyterian College, near Omaha, and the Hastings College, here.

The school at Bellevue was founded several years prior to the college here. It was suspended in 1918. The plan for a union of the two schools has been discussed, but has met with objections of the trustees of Bellevue College.

Petitions have been filed with Hastings College by a number of Bellevue alumni asking the school to take over the scholastic records of former Bellevue students.

Hastings College trustees have offered to take over and validate all regularly issued Bellevue degrees and to place records of that school on file here.

Story of Ranching Told by Documents

Austin, Tex. (U.P.).—How ranching grew from a stray herd of cows to one of the foremost industries in West Texas is the story depicted in 27,000 documents recently presented to the University of Texas library.

The collection formerly belonged to the late John Summerfield of Dallas, pioneer surveyor, land-locator and ranchman. When Summerfield, of English birth, came to America, he was employed first as a United States surveyor running boundary lines in Colorado, Kansas and Indian Territory. He came to Texas in 1876, surveyed and sold millions of acres of land in West Texas and the Panhandle.

FORT MEADE SCHOOL TO AWARD DIPLOMAS

54 Officers Finish Course in Tank Training; 12 From Third Corps.

Fifty-four officers of the Regular Army will receive their diplomas at the graduation exercises of the Tank School at Fort George G. Meade, Md., Friday at 2 p. m. Twelve of the number are from the Third Corps Area, which includes Washington.

Among those who will be graduated are Maj. M. C. Shallenberger, an Infantry officer, who was aid to Gen. Pershing during the war, and Lieut. Tieh Ching Tang, of the Nationalist Army of China.

The diplomas will be presented by Maj. Gen. Paul B. Malone, commanding the Third Corps Area. The class will be the last to graduate from the Tank School at Fort Meade in view of its early transfer to Fort Benning, Ga., where it will be continued in conjunction with the Infantry School.

The District officer graduates in the class are Lieut. Col. C. B. Elliott and First Lieut. W. W. Robertson. Maj. S. L. Weld and Capt. W. A. Marsh, of Maryland, and Maj. A. P. Withers and First Lieut. J. C. Horne, of Virginia, also are members of the graduating class.

Hudson Bay Route Offers New Problem

Churchill, Man. (U.P.).—Another hazard to the success of the Hudson Bay route has been disclosed with the washing out of several bridges. More than a hundred workmen going north to start work on the projects under way there were forced to go in by gas car and portage around the bridges.

Work on the $100,000 freight shed here is expected to get under way late this month, when the frost starts to come out. The shed will not be ready this season to handle any imports or exports.

"The vision of Churchill as a thriving city, flourishing on the trade passing over the Hudson Bay route, will not be realized for the next ten or twenty years," declared one well-informed resident.

Work Starts on Huge Dam in California

Pasadena, Calif., (U.P.).—Construction work on the $10,000,000 San Gabriel Canyon Dam, which will guarantee this city's future water supply, has been started.

Waters from the dam also will be used to reclaim much land in the broad valley below the dam site. Actual work on the dam was delayed until acceptance of the plans by the consulting engineers.

The consulting board consisted of Charles P. Berkey, geologist, Columbia University; M. C. Hinderlider, State engineer of Colorado; Ira A. Williams, geologist, Portland, Oreg.; G. D. Louderbach, California State geologist, and J. L. Savage, chief designing engineer, United States Bureau of Reclamation.

Maine's Governor Claims Boat Commuter Title

Augusta, Me. (U.P.).—Gov. William Tudor Gardiner of Maine believes he's the Nation's only gubernatorial speedboat commuter.

Daily he journeys from his estate at Phipps Point to Augusta, the State capital. In his trim speedboat the Campaigner, usually making the 36-mile upstream trip along the Kennebec River in an hour. Going homeward, downstream, at night, he often clips several minutes from this schedule.

The Campaigner is 26 feet long, powered with a six-cylinder motor, permitting a speed of 45 miles an hour.

Skipper, the governor's thoroughbred setter, is a regular passenger on the boat.

Fifteen-Year Manhunt Ends in Italian Jail

Salt Lake City, Utah (U.P.).—Fifteen years ago City Patrolman George Phillips' pal was shot down and killed by John Anselmo.

At the time Phillips vowed he would never rest until the slayer of Patrolman T. F. Griffith was brought to justice.

Eventually Anselmo was captured, tried and convicted. Later he escaped from prison.

Phillips quietly started a man hunt-by-mail that has lasted throughout the years. The other day he announced his quest was successful. He had located Anselmo, he said, in Italy, where the man is serving a prison sentence. As soon as the man is released, he will be returned to Utah.

Irishmen Predominate In Bagpipe Band

Boston (U.P.).—Sons of Ireland are now more numerous in bagpipe bands than men of Scottish blood, according to John Adamson, of Jamaica Plain, only bagpipe maker in the country and one of six in the world.

Adamson says four of New York's bagpipe bands are composed largely of men of Irish extraction, as are two local bands and one each in Chicago, San Francisco and Philadelphia.

It takes Adamson at least two weeks to make a bagpipe, and they sell at from $100 to $350 each.

Inheritance Tax Brings In $1,000,000 for State

Olympia, Wash. (U.P.).—Washington's inheritance tax law brought close to $1,000,000 to the State last year, Tax Supervisor O. W. H. Davis has reported. This was more than $400,000 greater income than during 1930, despite greatly reduced incomes.

"A fair tax influences more accurate returns," Davis pointed out. "When the inheritance tax is excessive, large property holders are prone to make gifts of their estates prior to their death and thus reduce State collections."

Animal Dealer Tells About Window Tortoise

London (U.P.).—A Westminster animal dealer, annoyed by the efforts of passersby to rouse the tortoise in his window by rapping on the glass, posted the following sign: "Please do not knock on the window. It is glass and will break. These are tortoises. They are stone deaf. They do not dance. They do not sing."

Take-Offs and Landings

By HARRIS B. HULL

Frank A. Tichenor, editor of Aero Digest, has picked another argument about airplanes and made himself a few more enemies. Mr. Tichenor, you will remember, is the gentleman who started the big argument with the National Advisory Committee for Aeronautics by consistently depreciating their work. That is, it would have been an argument if the N. A. C. A. had argued back a little more.

Now Mr. Tichenor writes in his magazine, under the caption, "Air—Hot and Otherwise," a comparison of the British aircraft industry with the American industry. He produces all sorts of facts and figures to show that we are way ahead of our English cousins particularly in the field of exports.

And Mr. C. C. Grey, editor of England's "Aeroplane," comes right back with an article, "Tichenor, We Are Here." He too, doesn't mince his words. He has one of his staff writers say, "'Air—Hot and Otherwise,' Mr. Tichenor's regular monthly contribution, might be more appropriate if the last two words, 'and otherwise' were deleted."

Then Mr. Grey takes some facts and figures and proves Mr. Tichenor is all wrong and that Britain rules the air.

This column carefully read both articles and was convinced that apparently both were right. Their arguments seemed air tight.

But being quite sure that both could not be right, when each practically called the other a liar, I looked a little more deeply into the matter and, with the assistance of several Department of Commerce experts, came to the conclusion that the statistics on which Mr. Grey and Mr. Tichenor base their claims for the aircraft superiority of their respective countries are entirely incomparable.

The United States figures do not include shipments of military aircraft to our possessions as is the case in connection with France and Great Britain. Another factor not alway considered is the invisible export made up of the manufacture of American airplanes, engines and aviation equipment abroad.

Comparisons are usually quite unfair and this case is no exception to the general rule.

Francis M. Hawks, better known as Frank Hawks, has been commissioned as a lieutenant commander in the U. S. Naval Reserve. Early last week he went to the Squantum Naval Aviation Base and made his first flight since his crash at Worcester, Mass., in Texaco 13 in April. He went up in a Hell Diver with Lieut. John J Shea and after flying with dual controls for a while Lieut. Shea checked out the former holder of the transcontinental record, which means that Shea felt confident that Hawks still knows how to fly an airplane and let him go up alone.

Hawks is going to make another series of flights soon for the general good of commercial aviation and also for the publicity department of the Texaco Oil Co. He is getting a new special Northrop transport powered with a Wright motor developing 700 horsepower. The ship is to be built along the lines of the Northrop Gamma. It will carry 600 gallons of gas, will cruise at "more than 200 miles an hour" and will have a range of 2,500 miles. Hawks will get the ship around the middle of September and we will probably hear more from him about then in the line of a new transcontinental record attempt or a breakfast in New York, lunch in San Diego, and dinner in Miami.

There are four kinds of time on the Eastern Air Transport System, but it isn't because so much time is saved by air travel. The reason is that the company uses marine time for operations, while New York, Newark and Philadelphia decree daylight saving time, Atlanta is in the Central standard zone and the rest of the airline covers territory in the Eastern standard zone.

In a plane leaving New York from Newark Airport at 10 a. m., daylight saving time, the passengers for Atlanta will arrive there at 7:05 p. m., New York time, at 6:05 Eastern standard time, at 5:05 Atlanta time and at 1705 marine time.

In marine time the day begins at midnight and continues for 24 hours. Thus 1:15 a. m. is written 0115, and 12 noon is 1200. But 2 p. m. becomes 1400 o'clock and 11:30 p. m. is 2330. Midnight is 2400 o'clock and one minute past midnight is 0001 o'clock again.

Two more Washington boys are included in the latest class to enroll in the Primary Flying School at Randolph Field on July 1. They are Elkins Hamilton Hale and Harold S. Rhind. One hundred and ninety-three young aviators are included in the group. And while we are speaking of the Air Corps the situation in the Reserve Corps has become such that nonflying officers applying for commissions will have considerable difficulty making the grade. There are too many nonflyers in the Air Corps Reserve in proportion to the flyers, according to a statement made by the adjutant general.

The Washington airport situation has come in for some new attention during the past week. But it doesn't look like much of anything is going to come of it all. The problem briefly is this: We have two airports right across the river more centrally located to our downtown section than the airport of any other major city in the United States. It is just as easy to go to the airport here in Washington as it is to the Union Station and, although most of us do not appreciate it, that is an unusually great convenience. Take the journey from Newark to New York City or even Camden to Philadelphia sometime and Washington's location will appear very good to you.

But unfortunately our two airports have a road running between them. And neither airport is a high class one by itself. Together, with improvements and extensions, they would make a good one. But there seems to be a lot of obstacles in the way. Eventually they will join up but it looks like it is going to take some airplane crash to convince the many authorities of the advisability of giving the Capital one good field. At the present time Congress, the National Park and Planning Commission, not to speak of a half dozen companies and thousands of stockholders have their hands in it.

The Deutsche Luft Hansa has reported accident figures to show that in 1931 they flew 1,797,357 miles per accident, while in 1926 they flew 265,045 miles per accident. Figures speak for themselves.

Boeing is going to produce a transport airplane on the general lines of the now-famous bomber they built for the Air Corps. The new ship is expected to cruise at 155 miles per hour and will cut the transcontinental time on United States Air Lines to 23 hours or less.

National Guard Notes

By CAPT. RALPH L. WALKER.

The commanding general of the Third Corps Area has specifically commended the two largest units of the District of Columbia National Guard upon the high degree of efficiency shown as a result of the annual armory inspections in March and April. Copies of the commendations have been forwarded to the unit commanders to be published to the regiments. Maj. Gen. Anton Stephan, commanding the District of Columbia Natonal Guard, has expressed to the officers and enlisted men his congratulations of his belief that the improvement shown will serve as a spur to even greater efforts in the future.

The percentage units attained by each of the components of the regiments commended are:

121st Engineers.	
Headquarters	91.81
Headquarters & Service Co.	85.04
Headquarters, First Battalion	91.62
Company A	82.04
Company B	86.60
Company C	90.08
Headquarts, Second Battalion	90.06
Company D	87.45
Company E	86.35
Medical Department Detachment	85.53
Company F	82.08
260th Coast Artillery (Antiaircraft).	
Headquarters, First Battalion	88.89
Headquarters Detachment and Combat Train, First Battalion	90.12
Battery A	82.90
Battery B	90.83
Battery C	88.56
Battery E	88.60
Medical Department Detachment	93.49

Inviting attention to the fact that virtually all of the automobile equipment of the District of Columbia National Guard is possibly fifteen or sixteen years old, orders issued by headquarters require the maximum of care in operation of such vehicles and point out that individual operators accustomed to drive late model automobiles must readjust themselves to a far more careful attitude toward the older cars. The order states, in part: "It is hardly ever essential in the dispatch of the public business for the National Guard of the District of Columbia that high speeds are necessary. Officers will not only not require more than medium speeds from these vehicles and their drivers, but will constantly warn drivers under their command to use moderate speeds only. Drivers will be particularly careful that lights, brakes and other equipment are in working order."

Compliments upon the reestablishment of the Goldbrick, official publication of the Headquarters Detachment, Special Troops, Twenty-ninth Division, and Headquarters, Twenty-ninth Division, have been received from Gen. Stephan, who in a letter to First Lieut. David W. Milne, said: "The form in which the Goldbrick is presented, and the interesting articles which it contains, should do much toward increasing esprit and maintaining the Twenty-ninth Division Headquarters Detachment at a high standard of efficiency."

Capt. William T. Roy, commanding officer, Twenty-ninth Military Police Company, will report to Maj. Lindsay D. Sylvester, president officers' examining board, June 28, 1932, for examination for promotion to major, Infantry, a vacancy created by the transfer of Maj. E. H. Grove to the National Guard Reserve at his own request, after many years of active service with the local militia.

Private (First Class) John E. Clifton, Medical Department Detachment, 260th Coast Artillery, is promoted to sergeant, and assigned to the same unit.

Sergt. William C. Westall has reported for duty as sergeant-instructor of engineers of the District of Columbia National Guard, pursuant to War Department orders. Sergt. Westall was born in Asheville, N. C., July 14, 1903, attended high school and Wake Forest College, and January 29, 1926, enlisted in the United States Army. He served as private and corporal in the Thirteenth Engineer Regiment, promoted to sergeant and ordered to his present assignment. Sergt. Westall is a graduate of the Infantry Stenography School, Fort George G. Meade, Md.

All units of the District of Columbia National Guard will participate in the Flag Day parade Tuesday. The parade will start at Fifteenth and E streets northwest and move north on Fifteenth street to Pennsylvania avenue, thence to the Capitol Grounds, north of the Capitol Grounds, thence east to B street southeast.

The Army, Navy, Marine Corps and National Guard will form the first division of the parade, the remaining divisions being composed of patriotic, civic, foreign-American and State organizations. All units will be in assembly positions by 7 p. m., and will report the fact of readiness to the commanding general at the command post, Constitution avenue, at the southwest corner of Fifteenth street.

The transfer of First Lieut. John D. Powers, Company D, 121st Engineers, to the unassigned list pending acceptance of his resignation, has been announced.

The Twenty-ninth Military Police Company will participate in the parade of the Confederate Veterans to be held at 10 a. m. June 25. The parade will form at Union Station, move west on Pennsylvania avenue and be reviewed by the President.

The following named enlisted men of the National Guard Reserve have been transferred to the active National Guard and assigned as follows: Private George Weber, Headquarters Detachment, Twenty-ninth Division; Private Hubert H. Council, Company A, 121st Engineers; Private David J. Brown, Battery E, 260th Coast Artillery; Private Joseph E. Robey, Battery C, 260th Coast Artillery; Private Franklin F. Sheridan, Battery C, 260th Coast Artillery; Private Martin J. Littlefield, Headquarters and Service Company, 121st Engineers; Private Jack G. Steedman, 260th Coast Artillery.

District Boy Military Graduate.

George S. Herfurth, jr., of 2752 Woodley place northwest, was among the class of cadets receiving diplomas at the recent graduation at Fork Union Military Academy, Fork Union, Va. The school was selected as an honor military school for 1932 by the War Department.

Graduates at Army Air School.

William P. Nuckols, of 1736 G street northwest, will be among the 95 students to be graduated from the advanced flying school of the Army Air Corps at Kelly Field, Tex., June 29.

HENRY KILLIKELLY GETS PURPLE HEART

Major in Reserves Recipient of Many Citations for Meritorious Service.

Maj. Henry Killikelly, of the Quartermaster Reserve, of 7019 Georgia avenue northwest, has been awarded the Order of the Purple Heart, according to a recent announcement of the War Department.

Maj. Killikelly was awarded the Meritorious Service Citation Certificate by the commander in chief of the A. E. F., "for service at Tours, France, while serving as a captain."

Entering the service as a private in 1895, Maj. Killikelly rose to the rank of major and was retired in May, 1923. He holds two awards of the French Medal of Honor, the French Legion of Honor and a decoration of the Foreign Legion for services throughout the war with the French army.

Italian Claims Aid To White Plague Battle

Rome (U.P.).—A purported remedy for tuberculosis has been announced by Dr. Filiberto Garofali, young research student of the University of Rome.

Garofali was a pupil of Francesco Bignami, the scientist who succeeded in allaying the great scourge of malaria through numerous scientific discoveries. Garofali first engaged in the study of malaria preventives and cures, but later turned to the research in tuberculosis.

He claimed that he had discovered a relation between the effects of both diseases, and that patients afflicted with malaria had a very especial resistance against tuberculosis, and only in the very rarest cases contracted the white plague.

Garofali's system of fighting tuberculosis is to oppose it with malaria.

Statue Proves to Be Lost Art Treasure

Milwaukee, Wis. (U.P.).—A statue which has ornamented an altar at Gesu Church here since 1894 has been discovered to be a rare work of sculpture long believed lost.

Workman remodeling the altar found the signature of Giovanni Dupre, noted nineteenth century Italian sculptor, near the base of the statue. Dupre was known to have made three such statues.

The statue shows the body of the crucified Christ, recumbent, leaning against the knee of His mother. It was purchased by the late Mrs. William E. Cramer, former publisher of the Evening Wisconsin, at the Paris exposition of 1867, and presented to St. Gall's Church that year. It was transferred to Gesu Church in 1894.

Motor Truck Lines May Cut Hours

Harrisburg, Pa. (U.P.).—Owners of motor truck transportation lines in Pennsylvania will be asked by the State to reduce the working hours of their drivers.

The move is being made by the State Bureau of Highway Patrol and Safety as a means of reducing accidents.

Records of the bureau showed that during April two of the drivers involved in fatal accidents were truck operators who had been at the wheels of their vehicles at least 24 hours without sleep.

What Today Means to You

By MARY BLAKE

"GEMINI."

If June 12 is your birthday, the best hours for you on this date are from 8 a. m. to 9:30 a. m., from 2 p. m. to 3 p. m. and from 10:30 p. m. to midnight. The danger periods are from noon to 1:20 p. m. and from 5 p. m. to 7 p. m.

Sunday, June 12, will be a good day for fagged nerves, tired minds and weary souls. The world and his wife will be at peace with each other, and there should be few irritating incidents or ungracious words. Those who feel the need of spiritual sustenance will find the words of their spiritual leaders comforting; others will find solace in their communion with nature.

There is some amount of imagination, love of beauty and musical and artistic ability shown in the child born on this June 12. Its life should not be dedicated to any commercial tread-mill, and a specialized education should be given it. It will be very loving and lovable.

A decided intermingling of masculine traits is observed in your make-up, if born on June 12. Gentleness, sympathy, intuitiveness and flexibility are all shown in your softer, effeminate self. Courage, a stern respect for justice, and an appreciation of logic, betray another side to your character. You are not self-indulgent or self-pitying, and do not ask for an eider-down existence. You like to feel that you are part of the world's machinery, and are doing your bit to push things forward. You can relax and play, however, and have many hobbies and interests upon which to fall back when released from the demands of duty. You have both business sense and play sense.

Your demeanor is neither stiff nor bombastic, and you have the art of getting along with other people, and of winning both their respect and love. Money is not the "sine qua non" of your existence. You love the thrill of achieving, however, and you like to untangle knots and problems. You are quick to praise another, and sense your own weaknesses.

You are destined to carry many heavy crosses during your life, but none of them will bow you down spiritually. Your views about marriage are idealistic, and you will look for repose and comfort as well as companionship within your home. You display old-fashioned hospitality.

Successful people born on June 12:
George Bush, theologian.
John A. Roebling, designed Niagara and East River suspension bridges.
Edward Partridge-Kimball, organist.
Janarius A. McGahan, journalist.
Alice M. W. Rollins, author.
Francis Saltus Saltus, poet and author.

(Copyright, 1932.)

357 Ships Pass Canal in May.

A total of 357 commercial ships, paying tolls of $1,717,401.26, passed through the Panama Canal during the month of May. In addition eight launches went through the canal paying tolls of $38.37 during the same period.

Notes of Happenings in Fraternal Circles in the National Capital

Eastern Star

Bethany Chapter.

Washington Bicentennial night was celebrated at the last meeting of Bethany Chapter. The grand matron, Edith A. Williams, was present and witnessed the conferring of degrees on candidates known as the "Bicentennial class." Other distinguished guests were Past Grand Matrons Grace Wilkins Kimmel, Cora P. Mayberry and Sallye Bogley; Associate Grand Matron Elizabeth Plitt and Associate Grand Patron Frank Kimmel. Appropriate souvenirs were presented to the members and visitors. The sunshine committee presented the chapter an electric staff, the presentation being made by the chairman, Mrs. Mabel H. Test. Past Matron Yeba J. Hall presented the following program: Mr. Gibbs, of the George Washington Bicentennial Commission, gave an interesting lecture; vocal selections by Past Matron Ethel Martin and Past Matron Gertrude Smith; red, white and blue dances by Miss Lorraine Imley; dancing by Miss Alice Gompers; vocal selections by Mr. Stanley Quine and Miss Minnie Volkman. Mrs. Mabel H. Test was the piano accompanist.

The temple committee was entertained at the home of Mrs. Cassie M. Cooke, June 2. Mrs. Nell Cogan and Mrs. May Rice were the assisting hostesses. The members of the Past Matrons and Past Patrons' Association were recently entertained by Past Matron Nellie G. and Past Patron Walter P. Plumley at their home. They were assisted by Past Matron Etta B. Campbell. The chapter officers surprised the matron, Amelia R. Marshall, with a birthday party which was held at the home of Past Matron Lavinia Dunham. Gifts were presented to the matron and also the patron, Harry A. Leighton.

Washington Centennial.

The worthy grand matron, Miss Edith Williams, and the worthy grand patron, Mr. Paul Cromelin, will pay Washington Centennial Chapter an official visit at its meeting Friday, June 17, at which time the degrees will be conferred.

A program by the Sunshine Girls will be presented.

At the last meeting of the chapter children's night was celebrated. A patriotic drill by the children of the Eastern Star Home was given, also piano solos, readings, banjo solos and dances were given by the children of the chapter.

A special feature was the christening of the infant daughter of Mrs. Dorothy Schmidt. Favors were presented to each child, also there was dancing and refreshments.

Plans have been completed for the chapter's week-end trip to Orkney Springs, June 24, 25 and 26. All members are invited. Any one desiring information phone Col. 4009.

Trinity Chapter.

Trinity Chapter, No. 33, O. E. S., will be honored with the visit of the grand matron and the grand patron at its next meeting. The worthy matron, Mrs. E. V. Smith, invites the members to attend. A class of nine will be initiated and will be known as the Bicentennial class. The home board will meet with Mrs. Titcomb Monday, June 13. The last meeting of the chapter was set aside for a past matrons and past patrons' night. A program was rendered by Miss Helen Nussbaum and Mr. Denit, with piano duets and solos by Mr. Denit, accompanied by Miss Nussbaum. Favors were given the past matrons and past patrons by the worthy matron and worthy patron.

Lebanon Chapter.

At the last meeting of Lebanon Chapter degrees were conferred on a class of ten candidates. The members of the bowling team were welcomed in a body and the team, through its captain, Mrs. Marguerite G. Davis, presented the chapter with a prize cup won by Lebanon Team in the Ladies' Eastern Star Bowling League. Past Grand Patron Troth, of the State of Maryland, was present. Immediately following the meeting of the chapter on next Tuesday evening, an unusual entertainment will be provided for the children of the members of Lebanon Chapter. Refreshments will be served and favors distributed to the children. Mrs. Lillie McKenzie, secretary, is in charge of the evening.

Electa Chapter.

Electa Chapter meets Tuesday evening June 14. After routine business, a flag celebration will be given under the auspices of the endowment committee.

Sunday, June 26, at 3 o'clock Electa Chapter will have charge of the religious services at the Masonic and Eastern Star Home.

Areme Chapter.

At the last meeting of Areme Chapter a surprise testimonial was held for Past Matron Selma Selinger Klein, who was chairman of the pageant committee of the Grand Chapter that presented "Washington's Vision of a Triumphant Nation" at the Washington Auditorium on May 13. The chapter was honored by the presence of the Worthy Grand Matron Edith A. Williams and the Worthy Grand Patron Paul B. Cromelin. The chairman of the Bicentennial committee of the Grand Chapter, Past Grand Patron George Plitt and Vice Chairman Past Grand Patron Theodore Lewis, accompanied by the other members of the executive committee, visited in a body, followed by the principal characters of the cast dressed in costumes to represent the various scenes. Among the other grand officers present were Past Grand Matrons Kimmel, Barnhart, Fletcher and Stevenson, Past Grand Patrons Dunkum, Shreve and Proctor, Dr. Abram Simon was also a special guest and also the Matrons and Patrons of 1931. The matron also welcomed the Grand Lecturer Mollie Teachum and the Grand Marshal Ruth Cromelin.

Past Matron Klein was presented with a very beautiful silver flower basket and a set of resolutions by the worthy grand matron as a gift from the executive committee of the Bicentennial committee of the Grand Chapter. She was also presented with flat silver by the Associate Grand Conductress Helen L. Brashears as a gift from the Matrons and Patrons' Association of Areme Chapter. Associate Matron Mary Langley Jester presented Past Grand Patron Lewis for his little daughter, Virginia, a doll dressed in colonial costume on behalf of Areme Chapter for the part she played in the colonial scene in the recent pageant. The program was in charge of Past Matron Marie Pierce, chairman, and Violet Dowrick, vice chairman. Solos were rendered by Marie Deal, associate conductress of Bethlehem Chapter; Edith Wallach, of Chevy Chase Chapter; Associate Matron Mary Langley Jester, of Areme. Past Patron Selma Klein and Newton Hammer, of Esther Chapter, sang a duet, accompanied by Past Patron Carl Klein.

Matron Irene Katherine Schmidt announces that the meeting on June 15 will be the last meeting until September.

Ruth Chapter.

Ruth Chapter's auxiliary home board met Tuesday, June 7, at the home of our conductress, Irene G. Deuterman, 800 Maple avenue, Silver Spring, Md., with Sisters Emma H. Schulze and Emma Thomfordt acting as assistant hostesses. A most wonderful luncheon was served.

The months of July and August being called off, the next meeting will be held at the home of our associate grand matron, Elizabeth Plitt, the second Tuesday of September.

Plans are rapidly progressing for a historical pilgrimage to old Virginia under auspices of Ruth Chapter No. 1, leaving Washington Saturday, June 25, at 6:30 p. m on the steamer District of Columbia. This pilgrimage covers a water and bus trip of approximately 500 miles, having a beautiful view of the most interesting section of Chesapeake Bay to Hampton Roads and Norfolk; also will visit Williamsburg, Jamestown Island, Yorktown, Old Point Comfort, Fortress Monroe and many other historical points too numerous to mention. Wonderful meals will be served, both on steamer and at Williamsburg.

For reservation and all information call Ga. 0086.

Bethlehem Chapter.

The auxiliary home board of Bethlehem Chapter No. 7 will hold a card party luncheon at Corby's Bakery, 2301 Georgia avenue northwest, on Tuesday, June 14, at 12:30 p. m.

Reservations may be made by calling Mrs. Mae Smith, Adams 3741.

Warren G. Harding.

Warren G. Harding Chapter, No. 31, will hold its next regular meeting on Tuesday, June 14, 1932. This being Flag Day, the chapter is planning to hold special flag services, and Past Patron Archie Davis has charge of the program.

Miriam Chapter.

Miriam Chapter, No. 23, will celebrate its fifteenth birthday anniversary tomorrow night. The grand matron, grand patron, and the matrons and patrons of 1932 will be the guests of honor.

Associate Matron Anna I. Hartline, chairman of the auxiliary home board committee, announces a card party for the benefit of her committee to be held at 60 M street northeast, on Thursday, June 16, at 8 p. m. The monthly meeting of this committee was held at the home of our worthy matron, Eileen H. Dalstrom, on May 25.

Knights of Pythias

Lodge meetings this week:
Tuesday—Webster, No. 7.
Wednesday—Mount Vernon, No. 5; Franklin, No. 2; Union, No. 22; Friendship Temple, Pythian Sisters.
Thursday—Hermoine, No. 12.
Friday—Syracusians, No. 10; Rathbone-Superior, No. 29; Rathbone Temple, Pythian Sisters.

Preparations are now in progress for the largest Pythian parade ever held in this city, to be held on Fraternal Day, October 27, in commemoration of the 200th anniversary of the birthday of George Washington. Pythians from every State in the Union will participate in this event. Grand Chancellor Edward J. Newcomb has appointed the following executive committee to perfect all necessary arrangements for this event: United States Marshal Edgar C. Snyder, chairman; Hamilton M. Vandervort, vice chairman; William A. Kimmel, secretary; Lee B. Emory, treasurer, and the following as assistants: Supreme chief, Mrs. Elsie Vandervort; grand chief, Mrs. Mary Hooper, Mrs. Carrie Davis, Mrs. Lola Marks, Earl G. Jonscher, with the grand chancellor as chairman ex officio.

On Friday night Syracusians Lodge initiated into the rank of page the following applicants: Carl W. Knighton, William A. Williams, Clinton C. Brown and Julian E. Weisner.

Past Chancellor William A. Wilding, accompaned Grand Chancellor Edward J. Newcomb and members of Washington Company, No. 1, Uniform Rank, to Westminister, Md., for the installation of officers of the rank, together with officers of companies of Maryland and Pennsylvania. Grand Chancellor Newcomb addressed the assembly relative to Fraternal Day, to be observed in conjunction with the George Washington Bicentennial Commission, October 27, 1932.

District deputy grand chancellors to communicate the pass-word to the several subordinate lodges have been designated as follows: Franklin Lodge, No. 2, Lee B. Emory; Mount Vernon Lodge, No. 5, Elroy S. Young; Webster Lodge, No. 7, Herman Wealthall; Syracusians Lodge, No. 10, Alfred M. Schwartz; Calanthe Lodge, No. 11, Earl G. Jonscher; Hermione Lodge, No. 12, Edward J. Newcomb, G. C.; Excelsior Lodge, No. 14, Ellery W. Heiss; Union Lodge, No. 22, Max T. Pimes; Capital Lodge, No. 24, Daniel Rothwell; Columbia Lodge, No. 26, Richard B. Berryman; Amaranth Lodge, No. 28, Nathaniel Wiggington; Rathbone-Superior Lodge, No. 29, Edward J. Newcomb, G. C.; Century-Decatur Lodge, No. 30, Dent M. Freeman; State Lodge "A," Edward J. Newcomb, G. C. Should the deputy be absent the first meeting in July, the grand chancellor or the grand keeper of records and seal will communicate the word.

Franklin Lodge, No. 2, "the mother lodge" of the supreme domain, extends a cordial invitation to the membership, their friends and families to attend the Bicentennial knight rank, Wednesday evening, June 22, at 8 o'clock, at the Pythian Castle Auditorium. There will be entertainment, dancing and refreshments.

Rathbone-Superior Lodge, No. 29, conferred the rank of page upon two neophytes at its convention Friday evening.

Delta Delta Delta

The annual picnic of the Washington Alliance of Delta Delta Delta Fraternity will be held next Sunday afternoon, June 19, at the country home of Mr. and Mrs. A. M. Edwards, in Maryland.

Assisting Mrs. Edwards will be Mrs. Howard Eales, Mrs. George Bailey, Mrs. James G. Cumming, Miss Eleanor O'Neal, Mrs. Marc G. Phillips, Mrs. Charles Stevenson and Mrs. Davis Weir.

Guests of the fraternity will be members of their families and friends. Supper will be served on the lawn at 6 o'clock.

Job's Daughters

At the meeting of Bethel No. 1, Job's Daughters, on Saturday, June 4, election was held. The newly elected officers are: Honored queen, Helen Nussbaum; senior princess, Edna Newman; junior princess, Emily Harris; guide, Christine Thackara, and marshal, Isabelle Ager.

Odd Fellows

The Independent Order of Odd Fellows will hold memorial services this evening at the Mount Vernon M. E. Church South located at Ninth and K streets and Massachusetts avenue northwest. The services will begin promptly at 8 o'clock. The Rev. Mr. Shelton, pastor of the church, will officiate. The choir of 85 voices will render special music for the occasion. Grand Chaplain Ashland F. Harlan, chairman of the committee on memorial services, announces that the committee has completed all arrangements and will present special features during the service in tribute to the deceased members.

Subordinate lodges, Rebekah lodges, subordinate encampments and Canton Washington, No 1, of the Patriarchs Militant, are requested to assemble in the Sunday school room of the church at 7:30 o'clock prior to entering the church at 8 o'clock.

The center section of the church has been reserved for the Odd Fellows bodies and the grand master urges the attendance of all members of the order and their friends.

The grand officers of the grand lodge have been invited to attend the meeting of Esther Rebekah Lodge, No. 5, on next Monday evening, June 13, at which time a Bicentennial program will be presented to the membership.

Past Grand Master, Past Grand Representative, Past Grand Treasurer and Past Grand Patriarch John I Brown was buried with high honors on last Tuesday afternoon from the funeral parlors at 1804 M street northwest.

All branches of the order were represented and all grand bodies attended to pay the last tribute to the worthy brother. The active pallbearers constituted the officers and chevaliers of Canton Washington, No. 1, of the Patriarchs Militant, representing the different branches of the order of which he was a member. The honorary pallbearers were the past grand masters of the jurisdiction. Services were held at the funeral parlors and under auspices of Eastern Lodge, No. 7, of which lodge Brother Brown was a member.

The Grand Lodge and Grand Encampment have ordered the various subordinate bodies to have their charters draped for 30 days.

The majority of the grand officers attended the birthday party last Tuesday evening held by Fidelity Rebekah Lodge, No. 7.

Tentative arrangements are being perfected to hold another pilgrimage to Atlantic City, N. J., the trip being contemplated on Saturday, July 16. Langdon Lodge, No. 26, and Friendship Lodge, No. 12, will jointly make the pilgrimage and have extended an invitation to all lodges to join with them on the trip. An effort is being made to make this an outstanding event this year and it is hoped all members will join in the pilgrimage. Further details will be given when completed, from the office of the grand secretary or members of the committees from Langdon or Friendship Lodges.

B. P. O. Elks

Today the Boys' Band will lead a large delegation of the members of the lodge who will journey to Annapolis, Md., to participate in the Flag Day exercises of Annapolis Lodge of Elks in that city.

The contest for the best essay on the flag which the 600 pupils of the Americanization School have submitted to the committee of the lodge and the American Legion closed last Friday night. The winners will be announced Tuesday, June 14, and the $50 in prizes will be given the winners by Judge Robert E. Mattingly in the school that evening. Maj. George E Strong, P. E. R. of the lodge, will preside in behalf of the lodge.

Chairman Strong, of the Flag Day committee, announces that 300 members of the lodge and the Boys' Band will be in the parade next Tuesday night in the celebration given by the Bicentennial committee of the District of Columbia. They will meet at Eighteenth street and Virginia avenue northwest at 7 p. m. The drill team and 25 girls in purple and white, the Elks' colors, will act as a special escort to the carriers of the nine flags depicting the evolution of our country since its inception. Lemuel Robey, esquire of the lodge, will be the marshal of the Elks' unit, followed by Exalted Ruler Leonard M. Gawler, the officers and the past exalted rulers of the lodge.

The pilgrimage to the Elks' National Home next Sunday will leave the Union Station at 7 p. m. The band and the officers of the lodge will be with them.

The social and welfare committees of the lodge are making great preparations to entertain the twelve hundred and more orphans of the city on the lodge's twenty-second annual orphanage outing, which will be held at Glen Echo Park, Md., Wednesday, June 29.

Martha Chapter

Past Matron Alice Dixon and six members were hostess of the June meeting of the Mu Chi Club at 410 Varnum street northwest, on the evening of June 8. Helen Luscombe, president, has agreed to be chairman of a program committee to furnish entertainment in Martha Chapter on the evening of September 16, at which time the conductress and associated conductress will welcome like officers of the various chapters of this jurisdiction.

The next meeting of Martha Chapter will be held June 17, at which time the Star Points of the grand chapter and constituent chapters of the District of Columbia will be especial guests and entertained with an Easter Star flag pageant by Martha Chapter's "own five," with June Schultz (Esther), chairman.

The Auxiliary Home board will meet on Tuesday evening, June 21, at the home of Mrs. Ida Hewitt. The topographical committee, Past Matron Jesse Hover, chairman, met at the Masonic and Eastern Star Home on the evening of June 8 to formulate plans for tree planting in the early fall.

Modern Woodmen

On Monday, June 13, the Washington Camp team are going to Nokesville, Va., to put on an initiation. All drill members and neighbors who wish to make reservations communicate with Charles N. May, At. 5437-J Bus leaves 223 K street northeast at 6 p. m.

On the last Sunday in June a memorial service will be held at Cedar Hill Cemetery. All members are urged to attend. See next Sunday's paper for further details.

Ladies' drill team is holding a play and dance at 620 G street southeast on June 13. The play starts at 8 p. m. and the proceeds go to buy uniforms for the ladies' team. All members are requested to patronize this play and dance.

PLANNING SORORITY PARTY

Post Staff Photo

Pearl Ratner (left) and Lottie Shere are making the arrangements for the card party to be held at the Hebrew Home for the Aged Wednesday night by the Iota Chapter of the Pi Epsilon Tau Sorority.

Daughters of America

Virginia Dare Council, No 22, met in regular session on May 25, and decision was reached to have the color bearers attend the massing of the colors on Sunday May 29, when Mrs. Kate Young and Miss Minnie Butts represented the council on this occasion at the Monument Grounds.

Nominations of officers for the ensuing term were held. At the next meeting of the council election of officers will be held and the new officers' names will be published when all are elected.

The annual birthday party was held at the close of the last meeting and refreshments served under the supervision of Mrs. Marilla Smith, chairman. Mrs. Josephine Stillings rendered several vocal selections, and Charter Members Mrs. Margaret Seymour, past State councilor; Mrs. Ella Thornton and Deputy Mrs. Mamie Howell were presented with gifts from the council.

The degrees were conferred on three candidates at the meeting of the council, June 8.

Kenmore Council, No. 23, celebrated its seventh anniversary, the evening of June 1, with a 7 o'clock dinner at the banquet hall in the Odd Fellows Temple, Washington, D. C. Mrs. Dora Wood, chairman of the committee on arrangements, and her committee deserve a great deal of praise, both for the excellence of the dinner and program for the evening. The birthday cake was made and donated to the council by Mrs. Grimes.

The dinner was followed by a program offered by local and D. of A talent, and by brief addresses from the visiting officers. Mr. and Mrs. W. Lawrence Grimes showed exceptionally fine talent with tenor and contralto solos and duets, accompanied at the piano by Mrs. Vivian Aylor; Mrs. Ruth Learn gave a reading. Nine of the present living charter members were present. The following were the special invited guests for the evening: The State Vice Councilor Mrs. Belle Gibson, Deputy Mrs. Mildred, Rock, Mrs Elizabeth Sewell, president of the National Council benefit department; Mrs. Helen Luckett, associate State vice councilor; Mrs. Cora Jones, of Fidelity Council, No. 4; Mr. George Rock and Miss Orvilla Ridgway, of Old Glory Council, and Sister Cleada E. Horne, of the State Council law committee. All visiting officers gave pleasant remarks, complimenting the council on its progress, our nice hall and wished us success in the future. We also missed our State councilor, Sister Mabel Downing, and our State secretary, Charles H. Miller.

Following the close of an elaborate program, the regular meeting was held, 33 members, including the national and State officers, deputy and councilors, were seated with honor.

One application was received for membership and the following officers were elected for the ensuing term; Councilor, Myra Fort; associate councilor, Margaret Roberts; vice councilor, Ruth Learn; associate vice councilor, Emily Bray; conductor, Resa Wagner; warden, Jeannette Taylor; inside sentinel, Alice Grimes; outside sentinel, W. Lawrence Grimes; recording secretary, Bertie Purdy; assistant recording secretary, Lillian Wilcox (reelected); treasurer, Renna Corry (reelected); financial secretary, Mae Ames (reelected), and trustee for 18 months, Helen Hartwell.

Representatives to the State council, Daughters of America, Renna Corry, Mae Ames and Lillian Wilcox.

At the close of the meeting the birthday cake was first cut by Mrs. Mae Ames, mother of the council, and distributed to all present.

Star-Spangled Banner Council, No. 7, convened Thursday evening, with Mrs. Lillie Butler, councilor, in the chair. The following is the result of the election of officers: Councilor, Nellie Polgast; associate councilor, Mrs. Flossie Simmons; vice councilor, Leona Burnett; associate vice councilor, Miss Florence Norton; conductor, Mrs. Elizabeth Stone; warden, Charles Herbert; inside sentinel, Mrs. Carrie Warden; outside sentinel, Herbert Boswell; recording secretary, Mrs. Margaret Halfpap (reelected); assistant recording secretary, Mrs. Fannie Donn; treasurer, Miss Ruth Taylor; financial secretary, Mrs. Georgietta Wells; Mrs. Ruth Boswell, eighteen-month trustee; pianist, Miss Margaret Halfpap, and representatives to the State Council, Mrs. Ruth Boswell, Mrs. Georgietta Wells and Mrs. Lucy Lusby.

The Sunshine Club, which was recently organized in the council, has been doing good work, and the members are still busy. Mrs. Lucy Lusby is the chairman. Mr. Herbert Boswell and Mrs. Ruth Boswell, who are chairmen of the good of the order, certainly have worked for the success of the Bicentennial parade. Mr. Howard Smith acted as drillmaster in the parade, and made a good showing, also the team and all members of this lodge.

Mayflower Council, No. 11, at its last meeting were hosts to the State board of officers of New Jersey of the Daughters of America, also past State councilors Mrs Thompson and Mrs. Simmons of Pennsylvania, and the State Councilor of the District of Columbia, Mrs. Mabel G Downing, and a number of the State officers. Members were also present from Fidelity, Kenmore, Star-Spangled Banner, Anacostia and Kenilworth Councils. Mrs. Bell, the associate councilor, presided at this meeting, and gave a very cordial welcome. Interesting remarks were heard from the guests. Mrs. Ella Stone, chairman of the special committe on arrangements for the State session, told of the coming trip to Wakefeld on June 12, and urged all to go.

The meeting of Triumph Council, No. 8, was opened Thursday evening by Mrs. Agnes Barbour, the councilor. Mrs. Mary Nichols made a report on the Bicentennial committee and the banner; also Past State Councilor Mrs. Louise Schwenk made one on the celebration of the council's thirty-fifth birthday anniversary. The final nomination of officers took place and the following elected: Councilor, Mrs. Davis; associate councilor, Catherine Freeburger; vice councilor, Evelyn Hilbries; recording secretary, J. W. Schwenk (reelected); assistant recording secretary, Mrs. Kate Parker; financial secretary, Mrs. Florence Campbell (reelected); treasurer, Mrs Fannie Joyner (reelected); conductor, Agnes Newland; warden, Mary Nichols; outside sentinel, Carrie Yancey; representatives to the State council: Hilda Peake, Katie Parker and Mary Nichols. Interesting and short remarks were made by a few visitors, Past State Councilor Freddie Beach, Mrs. Leone Fritter, Mrs. Spalman, of No. 20, of Ballston, Va., and the deputy, Mrs. Mary P. James. Mrs. Colburn received the penny march prize.

Councilor Mrs. Lena Wolfinger presided at the last meeting of Barbara Frietchie Council, No. 21, June 2, in Star Hall, Mount Rainier, Md. Two applications were balloted on and elected to membership. The degrees will be conferred on several candidates at the next meeting of the council, June 16. Election of officers was held. In the absence of the deputy State councilor the following members were elected to office, with Mrs. Nettie Beck as judge, Etta Storey as clerk, Annie Leathers and Stella Greenip as tellers:

Councilor, Mrs. Alice Merchant; associate councilor, Georgia Smith. Other officers elected for the ensuing term were vice councilor, Lucille Lanier; associate vice councilor, Edna Brown; conductor, Larvinia Ricks; warden, Cleonis Fritz; financial secretary, Laura Dressel (reelected); treasurer, Una Dorsey (reelected); secretary, Edna Gaither (reelected); inside sentinel, Catherine Bovee; outside sentinel, Hannah Hood; eighteen months trustee, Bertie Harlow; State council representatives, Stella Greenip, Etta Storey and Edna Gaither.

Independent Council, No. 2, held its regular Monday evening meeting with Mrs. Helen Keys, councilor, in the chair and Miss Marian Rhine at the piano. Mrs. Nellie Deane made her final report on the Bicentennial parade and the last of the preparations were made. The second nomination of officers was held and the following members were nominated for the various posts: Councilor, Mrs. Ada Sylvester; associate councilor, Mrs. Graham Taylor; vice councilor, Mrs. Nellie Deane; associate vice councilor, unfilled; conductor, Mrs. Marie Jones; warden, Mrs. Landwehr; inside sentinel, Tom Keys; outside sentinel, Miss Roberta Lowe; recording secretary, Mrs. Audrey Williams (reelected); assistant recording secretary, Mrs. Alice Mothershead; treasurer, Mrs. Hattie Miller (reelected); financial secretary, Cavour O. Bohrer (reelected), and eighteen months trustee, Mrs. Annie Marks. Representatives to the State council, Mrs. Helen Keys, Mrs. Minnie Thompson and Mrs. Nellie Deane. The councilor, Mrs. Helen Keys, welcomed two visiting national council officers, Mrs. Elizabeth Sewell, president of the national council benefit department, who is now living in New York and paid the council an occasional visit, and Charles H. Miller, State council secretary, Daughters of America, of this city. After an interesting meeting the council closed to partake of light refreshments served by Past National Councilor Mrs. Hattie M. Miller, chairman, and her committee.

John L. Burnett Council, No. 5, Daughters of America, convened on Monday evening with the councilor, Veril Oliff, in the chair.

The members of the council are very proud to have had the honor of helping John L. Burnett Council, No. 4, Junior O. U. A. M., make the largest flag in the United States, 110x190 feet, and carry it from the Peace Monument to Seventeenth street and Constitution avenue on June 4.

This council is also planning to take part in the parade on June 14, and Mrs. Oliff was appointed to carry the banner and Mesdames Mayree Dailey and Hansen the flags.

Interesting talks were made for the good of the order by the deputy, Mrs. Viola Fraizer and Messrs. Dailey and Hansen.

Order of Red Men

Great Chief of Records Walter Alexander announces an invitation has been received requesting the presence of the members of the Improved Order of Red Men and the Degree of Pocahontas at the memorial service of the Eighty-first "Wildcat" Division, Sunday afternoon, June 12, at 2 o'clock, at the Amphitheater Arlington National Cemetery.

Great Junior Sagamore Wilfred E. Lawson has appointed Mrs. Louise Moriarity, chairman of the Past Pocahontas George Washington Bicentenniel committee, to represent the order at the pageant to be held at the United States Capitol on the evening of June 20, under the auspices of the George Washington Bicentennial Commission.

A dispensation has been granted by Great Sachem Heidenheimer to those of the order who desire to wear the tribal costumes and regalias in the George Washington Bicentennial Commission Flag Day parade on the evening of June 14.

White Eagle Council will hold an indoor lawn fete in Red Men's Hall on June 15.

Logan Tribe will hold a series of weekly bingo parties, starting June 16.

Hiawatha Council will dispense with its council meetings on June 20 and July 4, and Wahneta Council June 14.

Mineola Tribe conferred the degree in Redmanship for Toledo Tribe, No. 131, of Toledo, Ohio, on Representative Wilbur M. Smith Friday. The degree team, with Past Great Sachem Baxter as degree master, conducted the ritualistic ceremonies.

Great Guard of the Wigwam Walter A. Jones on a recent trip visited several tribes and councils in the State of Virginia.

A meeting has been called for Wednesday evening, June 15, at Red Men's Hall of the degree of Pocahontas Bicentennial committee.

Great Directress of the Degree of Pocahontas Mrs. Cleada E. Horne has left the city for a two weeks' stay at Wakefield, Va.

Degree of Pocahontas.

The great sachem and the great directress visited Hiawatha, Waneta, White Eagle and Idaho Councils the past week.

At its last meeting Idaho Council pledged its support in the Flag Day parade and the Bicentennial pageant to be held on June 20.

Hiawatha Council, No. 9, dispensed wil its meetings to be held on June 20 and July 4 and will not meet until Monday, July 18.

Waneta Council held its social night on Tuesday. The meeting on Tuesday the 14th has been dispensed with owing to the Flag Day parade.

White Eagle Council, No 4, met on Wednesday. Sister Maud Lambert was reinstated at its last meeting.

Mineola Council, No. 8, met on Saturday last with Pocahontas Ethel Miles presiding. The council held a strawberry festival on Saturday at Twining City.

All those participating in the Flag Day parade will meet at the tepee of Waneta Council at Pythian Temple not later than 6:30 p. m in uniform.

Rehearsals for the pageant will be held on the north side of the Monument Grounds on June 15, 17 and 18, at 7 p m. All participants are urged to be present.

F. O. Eagles

At the regular meeting of Monday, June 6, Washington Aerie presented Judge Robert E. Mattingly, their worthy president, with a resolution on his reappointment to the judicial bench by President Hoover. Deputy Grand Worthy President Ed Bigelow, Worthy Vice President Ralph Frankhousen and Past Worthy President J. L. Wege were appointed as a committee to present the resolution to the President of the United States.

The other officers installed that night were Ralph V. Frankhauser, worthy vice president; Theodore Wege, worthy chaplain; Julian S. Latham, secretary; Charles S. Hartung, worthy conductor; Henry H. Trundle, jr., treasurer; Dr. Arnold H. McNitt, aerie physician; J. B. Egloff, jr., inside guard; T. G. Furnary, outside guard, and L. B. Hayes, George B. Haske and George C. Wathen, sr., trustees.

Arthur De Marco, one of the charter members of the order, received a cash prize, along with a pin and watch fob in recognition of the large number of candidates which he brought into the aerie on the night of the last class initiation, May 30. Other members who presented three or more candidates in this class received a pin.

Some twenty members of Washington Aerie attended the installation of officers in Alexandria June 4 at the Eagles' clubhouse, at which time Deputy Grand Worthy President Ed Bigelow conducted the services.

The Alva Aerie No. 871, Alexandria, Va., will conduct their first class initiation Saturday evening, June 11, in the Elks home, Alexandria. This is the first class in the order to be initiated under the new drive "Back to Prosperity with the F. O. E." and it is in preparation for the Virginia State Convention of the State Aerie, F. O. E., June 14 to 15. The Deputy Grand Worthy President Ed Bigelow has been appointed by the Grand Aerie to represent them on this occasion.

The officers of Washington Aerie No. 125, will also attend this class initiation.

Phi Sigma Epsilon

Gamma Chapter of Phi Sigma Epsilon Sorority held election and installation of chapter officers.

At the last communication of Gamma Chapter of Phi Sigma Epsilon Sorority, at the home of Mrs. Thomas Scrivener, the following girls were elected to office for the coming year: Miss Marian Hine, president; Mrs. Elsie Ryon, vice president; Miss Maxine Dinges, secretary; Mrs. Paul Boswell, treasurer, and Mrs. Dorothy Tremmelle, sergeant-at-arms.

The members of the chapter were recently entertained at a bridge and pajama party at the Cavalier Hotel, Miss Edna Christensen, Miss Thelma McCarthy and Mrs. Robert Probey being hostesses.

Columbia Chapter

Matron Elva L. Howard announces that Columbia Chapter will entertain children from the Masonic and Eastern Star Home, as well as children of chapter members, at its Kiddies Night program tomorrow. The officers were entertained on June 3 at the home of Mrs. Dorothy Hackett Arrington, when plans for the next chapter meeting and other activities were discussed. The annual rummage sale was held on June 8, under the direction of Miss Lourina German, associate matron, chairman of the home board, and the home board card party was held on June 10 at the home of Associate Patron and Mrs. Lyman F. Kebler.

Federal Lodges

Preparations have been made by Federal Lodge, No. 1, F. A. A. M., for the observance of Flag Day at the stated communication of the lodge the evening of Tuesday, June 14, with distinguished Masons of the District of Columbia and nearby Virginia as guests of honor. Music will be furnished by an orchestra from the Marine Band.

Brig. Gen. George Richards, U. S Marine Corps, past master of Osiris Lodge, No. 26, will deliver an address on "The Origin and History of the United States Flag." John Clagett Proctor will give a brief resume of the early history of Federal Lodge, No. 1, of the fraternity in the District of Columbia. Grand Master Harry K. Green, of the Grand Lodge of Virginia, will be presented with credentials as an honorary member of Federal Lodge, of which he was officially a member from 1901 to 1915 when he left and became affiliated with Columbia Lodge, No. 285, Clarendon, Va., and addresses will be delivered by him as well as by Reuben A. Bogley, grand master of Masons of the District of Columbia, and other dignitaries.

Grand Master Green, of Virginia, will be accompanied on this occasion by the masters and delegations from Alexandria-Washington Lodge, No. 22, and Andrew Jackson Lodge, No. 120, of Alexandria, Va.; Columbia Lodge, No. 285, of Clarendon, Va.; Cherrydale Lodge, No. 42, of Cherrydale, Va., and Henry Know Field Lodge, No. 349, of Alexandria (Potomac), Va., with H. Bruce Green, master of Columbia Lodge, No. 285, son of Grand Master Harry K. Green, as spokesman for this group of masters from Virginia.

The program of the evening will include the reception of the colors and the pledge of allegiance to the flag, vocal selections by Past Master Warren W. Grimes, past master of Barristers Lodge, No. 48, of this city, and other interesting features.

Federal Lodge, No. 1, originally chartered by Grand Lodge of Maryland, as Federal Lodge, No. 15, September 12, 1793, to assist in laying the cornerstone of the United States Capitol Building, September 18, 1793, and rechartered as Federal Lodge, No. 1, by the Grand Lodge of the District of Columbia, the forming of which Federal Lodge played an important part, when that body was organized, February 19, 1811, by Federal Lodge, Brooke Lodge, Columbia Lodge, Naval Lodge and Potomac Lodge, which under the District Grand Lodge charters were renumbered Nos. 1, 2, 3, 4 and 5, respectively. Brooke Lodge, No. 2, later surrendered its charter and withdrew from the jurisdiction of the District of Columbia, and that number has never been refilled.

Frank L. Tracy, master of Federal Lodge, No. 1, extends a cordial invitation to members of the fraternity to attend this Flag Day observance.

Beta Sigma Phi

Beta Chapter of Beta Sigma Phi Sorority will hold its next meeting Monday evening, June 13, at 8 o'clock at the Carlton Hotel. There will be an interesting program of book reviews.

Miss Viola Palmer will discuss the writings of Robert Louis Stevenson, who was called "the apostle of sunshine." Miss Marion Mitchell will review four short Scandinavian stories which exemplify the love of nature and realistic depiction of the lives of simple folks for which Scandinavian literature is noted. Miss Leda Lea will describe the adventures of Baron Munchausen, generally considered "the prince of liars." Mrs. Ethel M. Johnson will review Sidney Lanier's poems, "The Marshes of Glynn" and "The Hills of Habersham;" Miss Isabel Jaeger, the writings of Voltaire, wit, satirist and one of the most prolific and brilliant writers of all times.

Miss Virginia Alexander, president of the chapter, and Mrs. Grace Logan will be in charge of the meeting.

Junior Order

J. Morgan Read Council, No. 1, met in Star Hall, Mount Rainier, Md., Friday evening, June 3, with Councilor Oscar F. Hewis presiding. Committeeman Charles F. Muller reported on the plans of the reunion committee for holding their annual outing at Seaside Park, Chesapeake Bay, Md., on Saturday, August 6. The council will confer the degrees upon a class on Friday evening, June 20. Past State Councilor Oscar T. Harlow made a final report on the activities of the Bicentennial committee.

Balaam Oriental Court, No. 13, met in Star Hall, Mount Rainier, Md., on Friday evening, June 3, and conferred the degrees on a class of five. Charles F. Huffman was elected keeper of seals. The next meeting of the court will be held on July 2. Grand Orient Howard A. Miller was the presiding officer.

The State councilor, Thomas F. Jones, wishes to extend his personal thanks and appreciation to all who assisted in making the grand parade held on June 4 such a successful event.

Anacostia Council, No. 16, met on Monday evening in Masonic Hall, Fourteenth and U streets southeast, with Councilor G. F. Scott presiding. A number of applications for membership were received. Chairman Edward Diehl reported on the arrangements for the annual outing of the reunion committee at Seaside Park on August 6. Past Councilor Samuel Hubacher was the principal speaker.

Knights of Columbus

Washington General Assembly.

The regular monthly meeting of the Washington General Assembly of the Fourth Degree, Knights of Columbus, has been postponed from Monday, June 6, to Wednesday, June 15, and will take place on that date at the Mayflower Hotel at 8 p. m.

At this meeting new officers will be elected to serve for the ensuing year, and several matters of importance brought up for discussion.

Women Voters

Mrs. Louis Ottenberg, second vice president, presided at a meeting of the executive board held Friday at the Women's City Club. Members present were Mrs. Edna Johnston, Mrs. Albert Rutley, Mrs. Alice Colbert Shelton, Mrs. E. W. Spaulding, Mrs. Edward Costigan, Mrs. Mercer Johnston, Mrs. Elizabeth S. Friedman, Mrs. Gardner Jackson, Miss Fay Bentley and Mrs. Grattan Kerans.

The new officers elected in May were present to take over the work. The chairman of finance and budget presented plans based on the estimated income from membership dues, and a motion to refrain from engaging in any money-making affairs prevailed.

Masonic Lodges

Railroad Square Club.

The Washington Railroad Square Club held a regular meeting Saturday, May 28, at Northeast Temple. President James B. Edmunds introduced Brother Samuel Reeder, past president, Fellowship Club, whose talk on Spain was highly appreciated. Assisted by Brother Frank Day, of the latter club, numerous interesting views of that sunny clime were exhibited; many ancient points of interest, historic buildings and intimate views of the national exciting sport, bull fighting. Supplemental pictures of other foreign countries were also shown.

A motion was made and unanimously carried that Brother Frank S. Ratcliffe be elected a life member.

Many visitors and members of the club were present, including Past Presidents George B. Mergell, Oscar W. Riley, John J. Cunningham and W. F. Hayes, and Secretary Emeritus George H. Winslow, Kiwanis Club.

Probably the last meeting of the club before calling off for the summer is June 25. It is requested that all members who can avail themselves of this event will be present. Several surprises are in store for them. Forget your troubles "Meet your friends!" is the slogan.

Refreshments and cigars rounded up a very pleasant evening.

Columbia Commandery.

Columbia Commandery will confer the Order of the Temple Friday. Commander Arthur G. Fessenden will lead the cast, with Past Commander Samuel T. Farmer acting as prelate. Following this the conclaves of the commandery will be called off until September 16.

North Star Union

North Star held the June meeting at the Swartzell M. E. Home, 6200 Second street northwest. Mrs. Marie N. Brinley, the president, presided. The meeting opened with the "White Ribbon Rally Song," followed by salute to the flag, and reading by Mrs. Oliver U. Ports of the object and oath of the President of the United States and United States representatives. Devotional period by Mrs. H. C. McNeill taken from First Palsm, John 6, "Verily, verily I say unto you, believe in me and you will have everlasting life." The recording secretary read the April and May minutes.

The president spoke of the regional conference, also stating North Star is now the largest union in the District. All ladies were urged to subscribe for the Union Signal, a weekly publication from Evanston, Ill., Mrs. G. R. Wilhelm has charge of this branch of the work. Dry Leaves, the new publication by the District, was displayed by the president. The District quarterly convention will be held at Elbrook M. E. Church, Wisconsin avenue and River road June 23, at 10:30 o'clock. Mrs. George L. Bunnell, fourth vice president gave a very encouraging talk, stating: "The darkest hours are before dawn." The corresponding secretary, Mrs. A. Natalie Desio, read several letters. Mrs. Louis F. Holden, chairman of membership reported 51 new members and 22 honorary. North Star has received again the $10 prize, offered by the District W. C. T. U. to the first union sending in 100 per cent paid up membership by March 8, in the hold fast campaign. Treasurers report was read and approved. Mrs. Mildred K. Hicks, chairman of flower mission reported annual flower mission day was observed this year by homemade cakes instead of flowers to the patients of the Upahur Street Hospital. Mrs. Hicks has been unselfish in her untiring efforts to bring sunshine to these shut-ins. Mrs. Edward Stevens, scientific temperance, reported on her work. Mrs. L. T. Stout, District director, in a very interesting manner outlined her work. Mrs. W. M. Hurley was appointed delegate on the District nominating committee with Mrs. A. C. Jordan alternate.

Mrs. Zelah Farmer was appointed chairman of the nominating committee of North Star, with Mrs. C. J. West, Mrs. Cora M. Filley, Mrs. A. L. Howard and Mrs. A. C. Jordan assistants. Miss Florence Harries introduced Mrs. Hynson, president of the board of managers of the Swartzell Home. Mrs. Hynson welcomed the ladies to the home. Miss Ruth Hicks told in a very interesting and inspiring manner about the Allies Forces convention at Atlantic City, N. J., which was warmly applauded.

The children of the home gave a splendid program on the fight against alcohol, closing with the song "Onward Temperance Soldiers." This will be the last meeting of the season until the second Tuesday in October. Mrs. Brinley announced that Mrs. W. M. Hurley had charge of the publicity during the year, and a vote of thanks was accorded Mrs. Hurley. A beautiful poem, "June Roses," composed by Mrs. Nellie Good, the president's mother, was read by Mrs. Brinley.

The meeting adjourned. Miss Ella Hayward was hostess with assistants Miss Bessie Israel, Mrs. Nellie Good, Mrs. J. R. Lapham, Mrs. I. W. Hitchcock and Mrs. A. Natalie Desio served refreshments and a social period was enjoyed.

Girls' Friendly

Twenty-eight members from the various branches were present at the older members' conference at the Holiday House, June 4 and 5.

The card party at the Holiday House, June 7, was well attended.

On June 6 about 50 members and their friends attended the final meeting of the Epiphany branch, with Mrs. Grace Berry, at Mrs. Charles W. Richardson's beautiful home. Except for supper and a short business meeting, the evening was spent in the gorgeous flower garden. Miss Ethel Grimes, the retiring president, gave her report, and the branch presented her with a purse. The Rev. Mr. Wills, from the Epiphany Church, gave an interesting and instructive talk on practical religion. Meetings will be resumed on the first Monday in October.

C. C. Pen Women

The Chevy Chase Branch of the National League of American Pen Women held their regular monthly meeting last Tuesday afternoon at Roshdu Castle, Mrs. Daisy B. Calhoun being the hostess.

Mrs. Calhoun announced that the Chevy Chase Branch would be given permanent club headquarters for their meetings each month at the castle.

The president, Miss Viola Offutt, presided and announced she would be the hostess of the branch at their July meeting.

Miss Hester Walker Beall, one of the new members of the branch, was elected chairman of the program committee for this year.

Mrs. Jennie Wright and Mrs. Jesse W. Nicholson have gone to Chicago, Ill., to attend the Republican and Democratic national conventions.

Mrs. Richard Yates is passing the week at West Point, N. Y.

Mrs. Lucia Ramsey Maxwell reviewed her new book, the "Red Juggernaut."

THE GRAPHIC WEEKLY
MAGAZINE SECTION OF THE Washington Sunday Post
THE CAPITAL'S GREATEST NEWSPAPER
JUNE 12 1932

HOW THE FLAG GREW

By Howard Barry

THE American flag will be 155 years old next Tuesday. In observance of this fact celebrations will be held in every important city and in numerous small communities throughout the country. Flag day first received formal recognition in 1877, when President Hayes requested that all public buildings in Washington float the Stars and Stripes to mark the one hundredth birthday of the national emblem. The centennial also was observed in other large cities. After that date there was an increasing public feeling in favor of making Flag day an annual event. President Wilson crystallized this sentiment by calling for a nation-wide observance of the occasion in 1916.

On June 14, 1777, the Continental congress passed a resolution declaring: "That the flag of the thirteen United States be thirteen stripes, alternate red and white; that the union be thirteen stars, white in a blue field, representing a new constellation."

A committee composed of Gen. Washington, Robert Morris, and Col. George Ross had been authorized by congress to devise and provide a national emblem. At the request of these three men the flag was made by Betsy Ross, who was the widow of Col. Ross' nephew, John Ross.

John Paul Jones claimed to be the first to raise the new emblem over a vessel, and it appears that its first use on land was at Fort Schuyler, located on the site of what is now Rome, N. Y. It waved over this fortification on Aug. 3, 1777, while 750 American soldiers under Col. Peter Gansevoort were standing off the attack of 1,700 British regulars, Tories, and Indians commanded by St. Leger.

Gen. Washington's troops carried the new flag in the battle at Brandywine creek, near Philadelphia, in the closing days of 1777, and thereafter it was flown in every important engagement of the war.

The admission of new states complicated the design of the flag. Vermont came into the Union in 1791 and Kentucky in 1792. In 1794, accordingly, congress decreed that the flag should consist of fifteen stripes and fifteen stars. In 1818, however, after the number of states had increased to twenty, a different arrangement was adopted. It was decided that the stripes should number thirteen, to symbolize the original thirteen states, and that there should be twenty stars, one for each of the states which was then a member of the Union. It was provided that as new states were admitted the number of stars should be increased, but that the number of stripes should remain fixed. Since this ruling was made 28 more states have come into the Union, so that now the flag contains 48 stars.

(Continued on Page Eight.)

The growth of the Union is shown chronologically by colors, numbers, and dates in the map. The numbers indicate the order in which the states entered the Union, and the dates give the time of admission, or, in the case of the original thirteen, the time of

Fashion's Pendulum swings back to Grandma

By Angela Petesch

UZANNE says that "an ancient fashion is always a curiosity, a fashion slightly out of date an absurdity; the reigning fashion alone, in which life stirs, commands us by its grace and charm and stands beyond discussion." Grandmother's time isn't ancient history as we know it, but the major part of a century has been long enough to make the fashions of her day first a curiosity and, second, a fascinating goal toward which we are traveling!

The rows and rows of ruffles, layers of petticoats, flounces and crinolines, wasp waists, whalebones and bustles of grandmother's time, of

Feminine fashions never quite reached this extreme of brevity, of course; nevertheless, if the trend of the cycle had not reversed itself not so many months ago, the flapper might have dressed so. The photograph is of Adrienne Dore, in a new film.

course, have these many years been discarded. Fortunately styles, whether fads or fashions, change and develop, run their course, reach extremes, and fade out. Then they surprise us a century later by reappearing again in perhaps a slightly altered form. So the cycle continues and the once dominant styles revive with astounding regularity. In 1815, for example, the stylish silhouette was straight and rectangular; then it became puffed and rounded; then flowing and graceful. Following that, the skirts were made long and tight, with trains, so that the ladies of fashion were forced to bind their knees. Still later voluminous skirts, corseted waists, and inflated sleeves produced an hourglass outline. After the World war

(Associated Press photo)

Are we going back to this? The colonial mode, presented by New York women in a historical play, does not seem far removed from current styles.

(Associated Press photo)

Had anyone prophesied five years ago that an afternoon gown of 1932 would have embodied the leg-o'-mutton sleeve and the ankle length skirt, who would have believed it? But here it is.

there was the "flapper" era—a period of freedom and license, extremely short skirts, short sleeves, and low neck-lines.

Now 1932 fashions seem to be looking back to grandmother again. The increased interest in graceful lines, puffed sleeves, fitted waists, and longer skirts continually reminds us of the '80's. What extremes will be reached, or what the future will bring in feminine fashion, we dare not conjecture; but it is not likely that the mind of the modern woman with her restless spirit and her desire for change, will remain stagnant for a lack of initiative in dress. We may go still farther back toward grandmother's modes; but even the direction of the trend may not be foreseen.

America Grows Carillon-Conscious

The Song of the Chimes, for Centuries Inspiring Music to the Old World, Now Is Heard in Growing Volume in the New

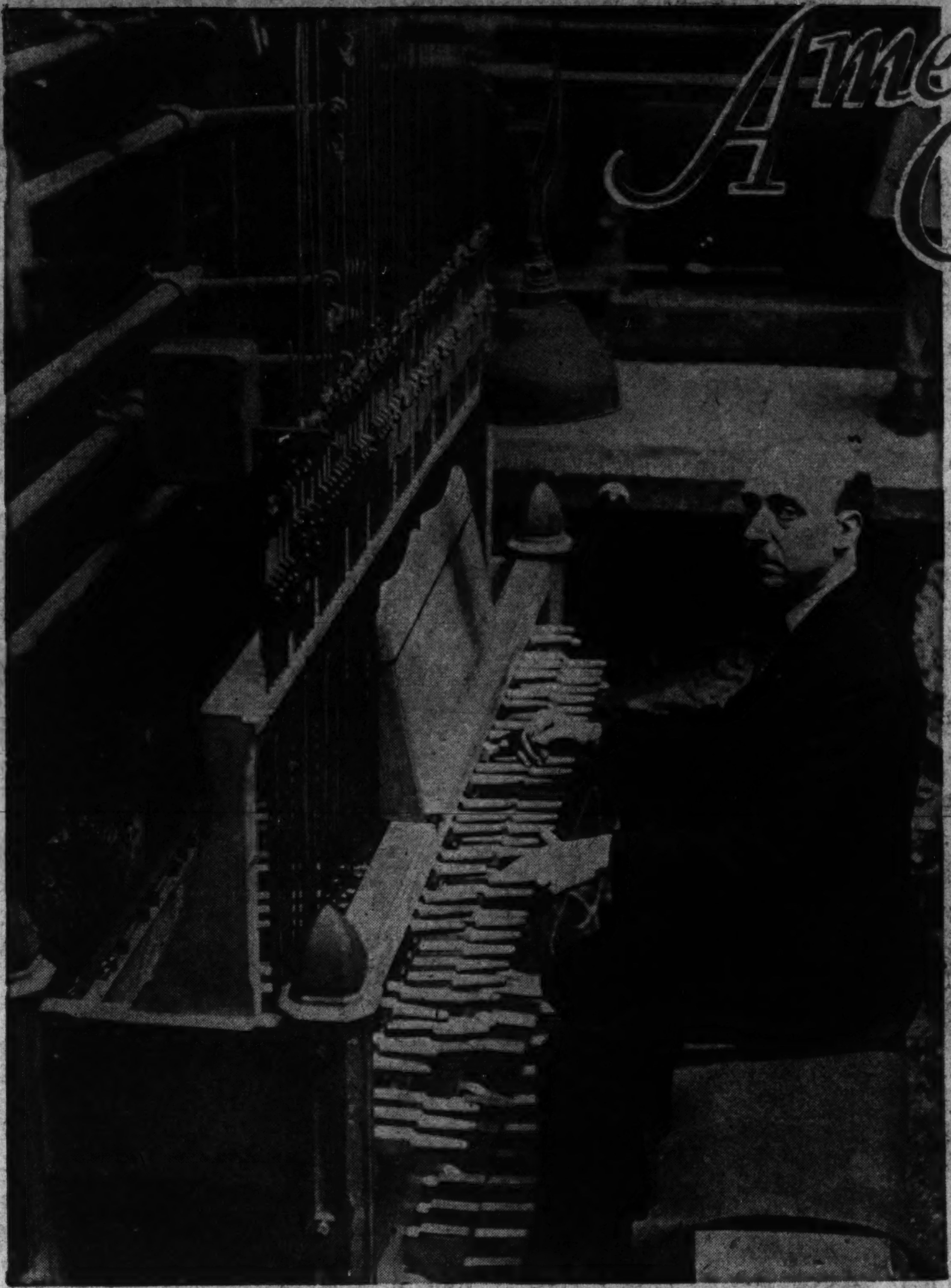

A celebrated European carillonneur at the levers of the great carillon of the house of parliament in Ottawa, Canada. There are 53 bells in this carillon, the largest weig..ing ten tons. The European master of the bells came to America to teach American carillonneurs.

Giant Bells Cast in Europe Ring in Our Towers and Steeples

By John A. Menaugh

NO SOUND that breaks the silence at twilight or upon a still Sabbath morn is so resonant, so magnificent, so majestic as the chiming of cathedral bells. No tune is so inspiring as the measured melody of the deep throated copper bells as they ring out their message of good will. Men born within the sound of such noble instruments carry the memory of their sweet music through life, no matter how far they may wander from their homeland.

The song of the bells for centuries has been sacred and cherished music of Europe. In Belgium, the home of the carillon, people regulate their lives by the chimes, while in England every city boasts of its bells. America, too, has become carillon conscious. Within the last two decades, and especially within the last few years, great carillons have been installed in the belfries of some of the finest American churches and in other towers and steeples.

The word carillon means an arrangement for playing tunes upon a set of bells by mechanical means. Sometimes the word means the tune played, and sometimes, commonly in England and America, it means the bells themselves. Bells have been in existence since the days of the Romans, as far back as A. D. 180. Bells were first placed in church towers by the order of Pope Sabinianus in A. D. 604. Sets of tuned bells, upon which music could be played, were developed in Europe in the 12th and the 13th centuries. Those early bells were played by beating upon them with hammers. The idea of ringing the bells by swinging them with ropes was a much later development. In Holland, Belgium, France, and England there are today hundreds of sets of tuned bells. On the continent the favored way of chiming the bells is by mechanical means, but in England change ringing, or hand ringing, is the popular method.

At the time the huge bourdon was cast for the carillon of the Riverside church it was said to be the largest tuned bell in the world. The great bell of the University of Chicago is approximately 400 pounds heavier than the New York bell, according to available information. But these bells, it must be remembered, are only the largest of the carillon bells and mere pigmies beside some of the really huge bells of the world.

The biggest bell in the world is the "Czar Kolokol" at the Kremlin in Moscow. It weighs 180 tons, is 19 feet 3 inches high, has a circumference of 60 feet 8 inches, and is 24 inches thick. It was cast in 1733 but, unfortunately, shortly after its casting a seven-foot fragment was broken from it. The great bell no longer is rung, but it remains an interesting curiosity. The second largest bell in the world also is in Moscow. It weighs 128 tons, and actually rings. In a pagoda in Upper Burma is an 80-ton bell. There is a bell that weighs 53 tons in the Ta Chung Su temple, near Peiping, China. It is 17 feet high, 34 feet in circumference, and nine inches thick. It was molded in 1409 at the order of Emperor Yung Lo.

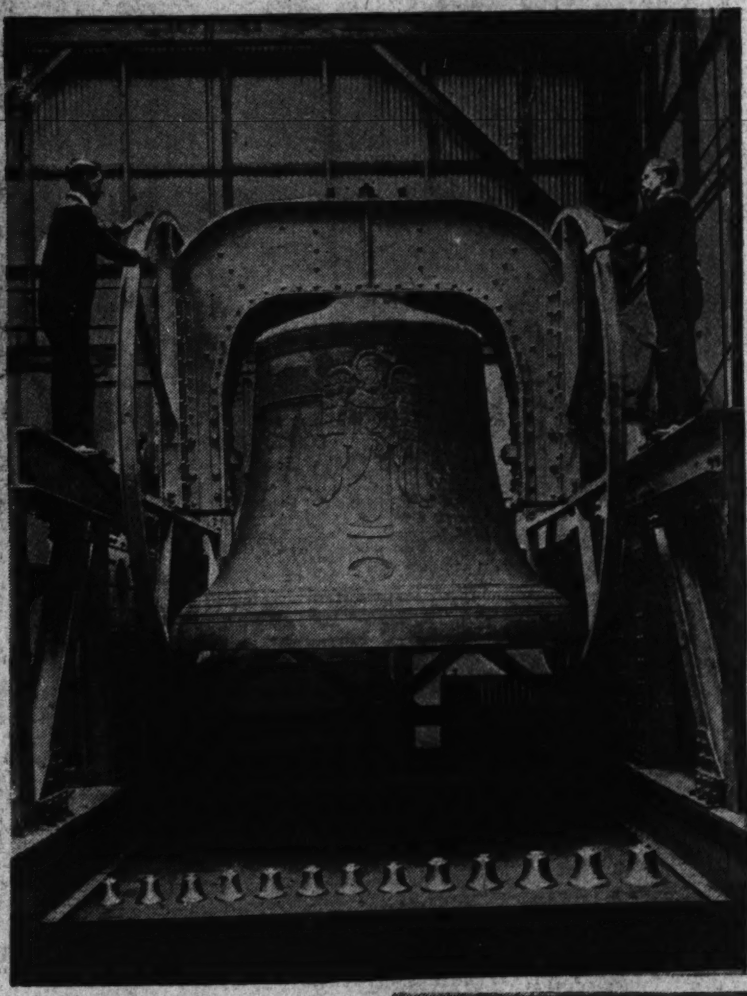

The largest bell of the Laura Spelman Rockefeller Memorial carillon in the belfry of the Riverside church of New York. This bell also was molded in Croydon, England, and weighs slightly in excess of 18¼ tons. The Riverside church carillon contains 64 bells.

By far the most famous bell in America is the Liberty bell. As bells go it is not much for size, weighing only 80 pounds more than a ton. It was cast in England in 1751 for the Assembly hall of the colony of Pennsylvania in Philadelphia. It was brought to America the following year and hung in the belfry of the hall. The people of Philadelphia did not like its tone, so in 1753 two Americans, Pass and Stow, recast the bell. Another bell was cast in England to take its place, but the original bell was retained and the substitute rejected. The famous Philadelphia bell rang out the proclamation of American liberty on July 8, 1776. Then it became the Liberty bell. It rang on many other notable occasions. In 1835 it cracked in ringing. Now it is the nation's most prized relic, and it is taken out of its glass case in the old assembly hall (now Independence hall) occasionally to travel to some exposition. It was in Chicago in 1893, during the World's Columbian exposition.

Bell founders down through the centuries have experimented with various different kinds of metals in an effort to produce musical toned bells and at the same time make bells that would not crack easily. Even gold and silver have been introduced into metal mixtures in an effort to improve tonal quality. That practice has been abandoned, however, and now the best bells are made of a metal mixture which is four parts copper and one part tin.

The molding of a great bell in one of the foundries is an event of importance. Molds and metal must be exactly right, and the pouring of the liquid copper and tin usually is witnessed by notables. If the bell, after cooling, is free from cracks and bubbles, the workmen are given a holiday.

A church bell cast by monks in 1220. It is now on exhibit in the offices of a big bell founding plant in England. It is polished every week to bring out the luster of its metal.

Sets of chimes can be operated either by mechanical means, by electrical keyboards, or by the hand method. The mechanical method was first perfected in England and applied to the 48-bell carillon of Louvain university in Belgium. In the mechanical method the operator works small wooden levers, instead of keys. The levers are connected by wires to the clappers of the bells. For the heaviest bells there are pedals, which sometimes connect to electrical motors, which operate the clappers. In the completely electrical method the console keyboard is connected to solenoids, or magnets, which operate the clappers for all of the bells. The electrical method was perfected in America. In plain change ringing a number of men pull upon ropes to swing the bells. There are a dozen or more different methods of change ringing, each having a game and each having its particular group of adherents.

Virtually all of the great carillons set up in America in recent years came from the famous founders of Croydon or Loughborough, England. The English for many centuries have been expert at molding great bells for carillons, several of the leading firms of founders having been in existence three or four hundred years.

Within the last few weeks several mammoth bells have been shipped from Croydon to be installed within the tower of the University of Chicago chapel in Chicago. The carillon of the university chapel will contain 72 bells, the greatest weighing 18 tons, 926 pounds. This is the bourdon, or drone bass bell of the carillon. It is 10 feet in diameter at its flare. The second largest bell of this group weighs 14 tons, 1,613 pounds. The Laura Spelman Rockefeller Memorial carillon in the belfry of the Riverside church in New York City contains 64 bells. The bourdon of that set weighs slightly in excess of 18¼ tons. In the tower of the house of parliament in Ottawa, Canada, is a 53-bell carillon, of which the greatest bell weighs 10 tons. There is a famous carillon in the Bok Singing tower in a bird preserve in Florida. In St. Chrysostom's church in Chicago there is a set of bells cast in one of the famous bell foundries of Croydon. In the tower on the campus of the University of Chicago is a small carillon. Churches in many of the American cities have sets of chimes, and at Valley Forge there is a famous group of bells installed in an open tower.

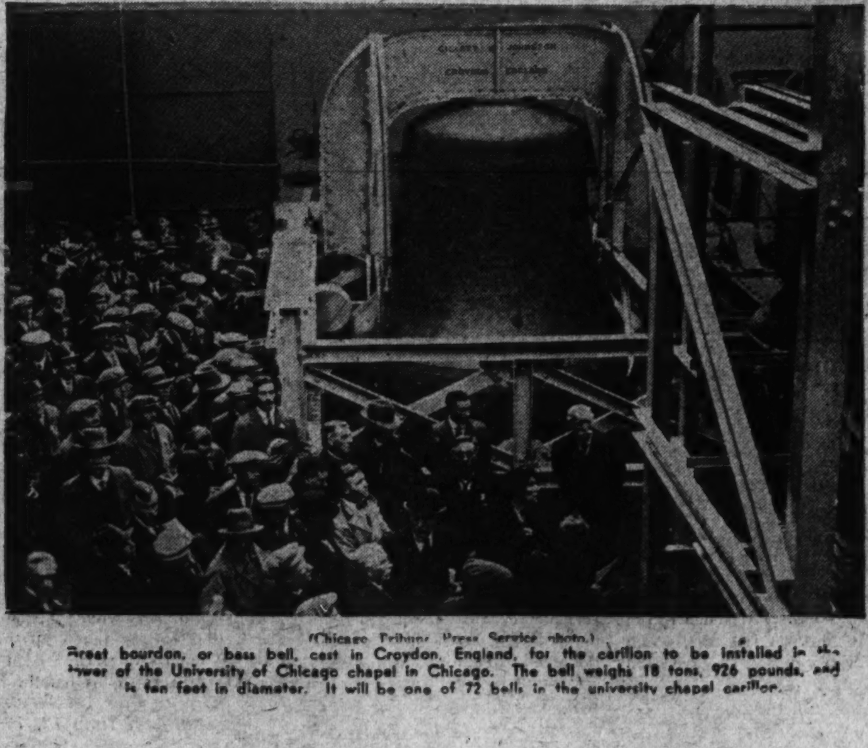

(Chicago Tribune Press Service photo.)

Great bourdon, or bass bell, cast in Croydon, England, for the carillon to be installed in the tower of the University of Chicago chapel in Chicago. The bell weighs 18 tons, 926 pounds, and is ten feet in diameter. It will be one of 72 bells in the university chapel carillon.

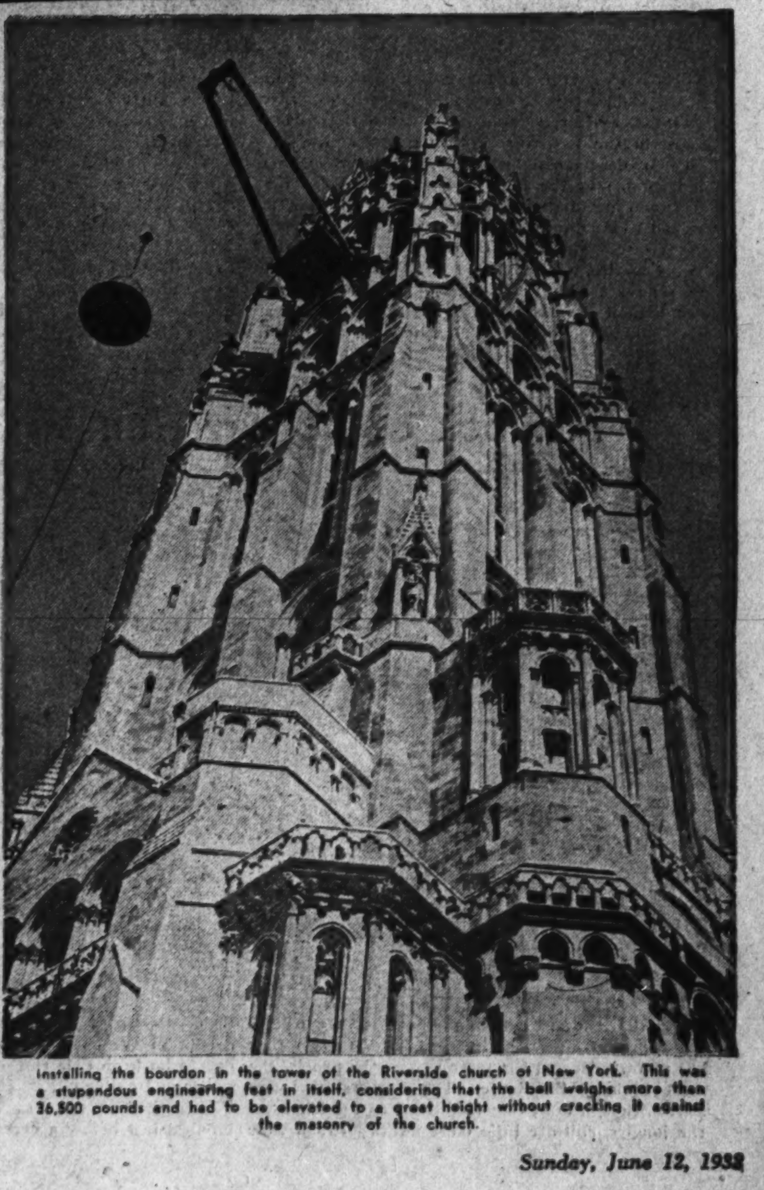

Installing the bourdon in the tower of the Riverside church of New York. This was a stupendous engineering feat in itself, considering that the bell weighs more than 36,500 pounds and had to be elevated to a great height without cracking it against the masonry of the church.

PECULIAR PETS for PARTICULAR PEOPLE

A Los Angeles woman with her pet ocelot on a leash. The little spotted wild cat was captured in the jungles of Nicaragua by United States marines. Its name is "Sheba," after a well known queen who never heard of Nicaragua. The pet ocelot lives on a meat diet, and enjoys nothing better than a ride in its mistress' automobile.

The strange pet of an Orange, N. J., man is this funny little anteater, shown as it was being taken for a stroll by its master's young daughter. Ants are the staple diet of the anteater, which licks up the tiny insects with its long, sticky tongue. Some adult anteaters are as large as big dogs. Scientists say anteaters are stupid beasts.

EVER since prehistoric man domesticated the wild dog and made of it his constant companion there has been a warm spot in the human heart for pets. Dogs and cats, of course, are most commonly cherished as pets, but all sorts of strange creatures have worked themselves into the tender affections of pet lovers. No creature, however outlandish, is too stupid or too repulsive but that someone somewhere is willing to coddle it and make much over it as a pet.

In the accompanying pictures are shown three strange pets. The ocelot, the adored plaything of a Los Angeles woman, is really a beautiful creature, scarcely larger than an ordinary house cat, but marked even more beautifully than a leopard. In the jungles of Central and South America ocelots often are tamed by the Indians, though the little beasts never become as docile as the common cat. Ocelots occasionally are seen in the zoos of this country.

Scarcely anyone could think of a more freakish pet than the little anteater. Creatures of this species are said to be extremely stupid, though this tiny fellow probably is considered cunning and lovable by his master and mistress. Anteaters, as the name implies, live on a diet of ants, so it must be a problem to keep this unique pet supplied with food. There are various species of anteaters, some inhabiting South America and others indigenous to Africa.

The fawn of the American deer makes a timid, though gentle, pet. The one illustrated here was only a pet at mealtimes, as the rest of the time it ran with a wild herd in the Cascade mountains, near Seattle. It learned to be quite unafraid of the family of a caretaker in a county game farm, and often wandered through the house of the caretaker and fed at the hand of the man's young daughter.

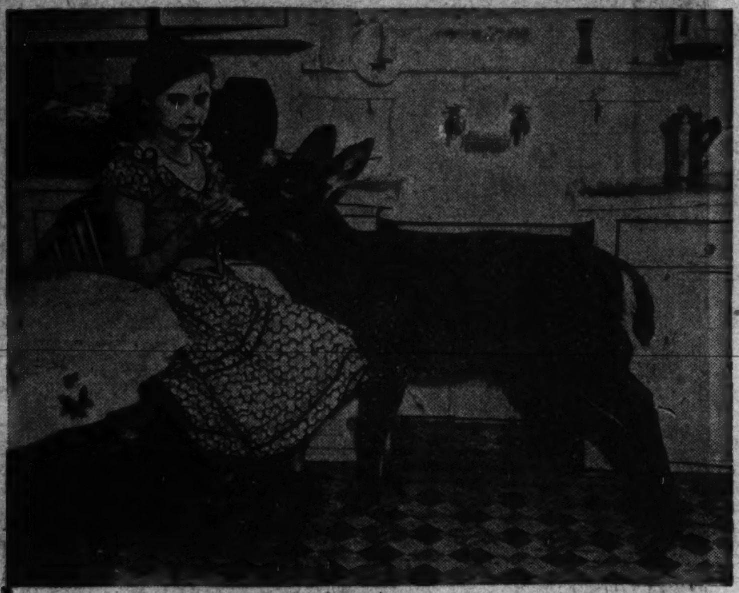

A young deer, member of a wild herd, feeding in the kitchen of the home of a game preserve caretaker near Seattle. The young woman is the caretaker's daughter. The pet fawn formed the habit of showing up at mealtime. Fawns are spotted when quite young, but this youngster evidently is old enough to have outgrown its spots.

It May Sail the Arctic Seas Again

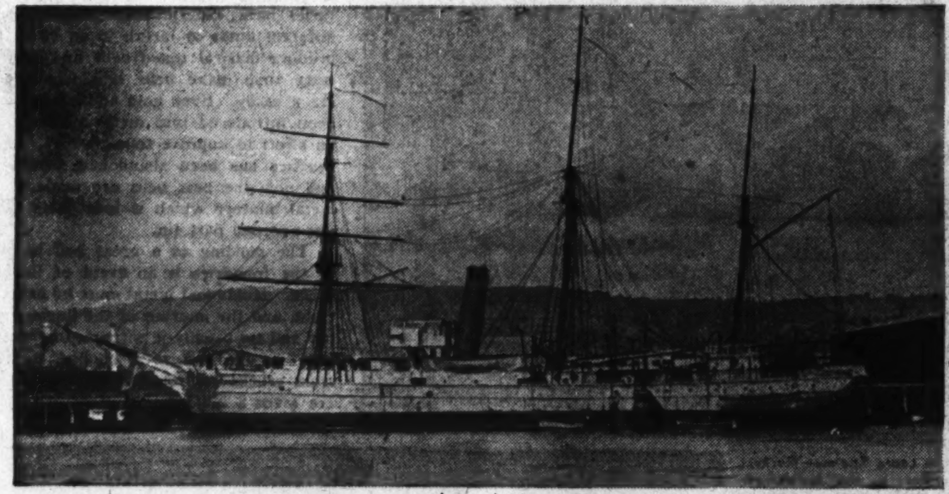

THE old vessel pictured here, tied up to a dock in the Oakland, Cal., estuary, is the famous coast guard cutter Bear, veteran of 45 years of stirring service in the frozen seas of the Arctic regions. Although decommissioned, the old cutter still is rated as one of the best ice-battling boats in the world, and negotiations are under way to have it assigned to Admiral Richard Byrd for his projected polar cruise. The Bear, built in Scotland for the whaling service, was purchased in 1884 by the United States navy for the third Greely relief expedition. Since then it has been in the coast guard service, carrying law, religion, medical assistance, and even reindeer to the Alaskan eskimos. It was taken out of commission a few years ago. Lieut. Adolphus W. Greely in the early eighties was in command of a polar exploring expedition which attained the farthest north ever reached by man at that time. The expedition, known as the Lady Franklin Bay expedition, was lost in the far reaches of the north, and two relief expeditions were unsuccessful in their attempts to find it. The third expedition, under Capt. Winfield Scott Schley (later the Admiral Schley of Santiago bay) found Greely and six companions near Cape Sabine on June 22, 1884. The seven were the survivors of a party of 24. Greely, as a retired major general, celebrated his 88th birthday on March 26 of this year.

How a Radio Beam Keeps a Flyer on His Course

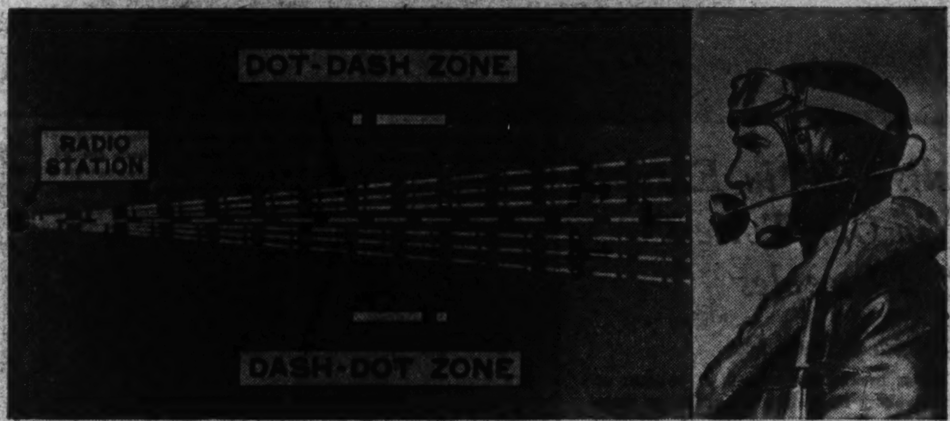

FLYING a straight course along their routes in fair weather and foul, at night as well as during the day, pilots of the nation's air lines are guided by the radio beacon. The beacon transmitting stations are kept in operation constantly by the department of commerce on virtually all of the air lanes of the country. Although they are a comparatively new development in radio as applied to aviation, they have assumed an outstanding role.

The beacon station transmits a beam of radio wave comparable to the flashing beacons of light along the airways, except that the radio beam does not revolve. After taking off, the air liner pilot swings onto his course and turns on his radio receiving set. He hears an uninterrupted buzzing transmitted by the radio beacon at his destination. If the plane should veer to the right of the course the beam is sharply interrupted, forming a dot-dash signal. The pilot corrects the track of the plane almost instinctively, turning back to the left onto the course until he again hears the uninterrupted beam. If the plane veers to the left he hears a dash-dot signal and corrects his track similarly. The ear phones through which he hears these signals are held to his ears by his helmet, and the transmitter, through which he reports over a short wave radio set to dispatching offices on the ground, is held in front of his mouth by a rod that is attached to one of the ear phones. When the department of commerce broadcasts weather reports for the pilots every 20 minutes the radio beam is cut off during the period of the report and the report substituted over the same wave length. When the pilot reports to the radio stations of his air line, however, he cuts off the radio beam and cuts the short wave equipment in on his ear phones and transmitter. These changes are instantaneous and all interruptions to the pilot's reception of the radio beam are reduced to a minimum of time.

In the accompanying illustration the beam system is diagrammed and the pilot's method of wearing ear phones and transmitter is pictured.

A Flock of Berber Dancing Girls

DANCING ever has been a popular pastime among primitive people. Every tribe and every race has its own dances; the more savage the people, the more barbaric the dance. The Berbers of North Africa, though not as unenlightened as the blacks of the jungles, still are little more advanced than were their ancestors of centuries ago. The Berbers still delight in the rhythmic gyrations of their dancing girls, who keep time to the thumping of their crude drums and native pipes. Pictured here is a group of Berber dancing girls, of the Kabyle tribe, photographed just before a ceremony in Algeria.

Spanning a Tibetan Gorge

HERE is a scene on the roof of the world. An ancient style of bridge structure such as that shown in the accompanying illustration is used to provide a way across many of the deep streams and gorges of Tibet, which is the highest country on earth. Tibet is located in the Himalaya mountains, in Asia. Due to its inaccessibility it escaped the ravages of many of the conquerors of the lowlands, and to this day has preserved its political independence. The average elevation of the country is 16,000 feet. The population, which is about 3,000,000, is divided into five general classes—the priests, the nobility, the traders, the peasants, and the herdsmen. The country in general is quite arid, but the nomads usually find some pasturage for their flocks in the valleys. They are unwilling to settle down in any one spot and become attached to the soil like the peasants. The most famous town of Tibet is Lhasa, which is known as the Forbidden City. Very few Europeans ever have been permitted to enter it.

Quaint Art from Rubber

THE business world is ever ready to accept any novelty with possibilities in it. Any sort of a new toy, new invention, or new art that looks as though it would have public appeal is grabbed up by someone willing to put up sufficient money to manufacture it and place it on the market. That is why a considerable part of the country's population is busy exercising its brains thinking up new ideas. Take sponge rubber, for instance. One would scarcely believe that there could be art possibilities in sponge rubber, such as rubber soap dishes and sponge rubber mats. Yet a young artist of Westport, Conn., has created a new art, which he calls spongelastik artcraft. He cuts up pieces of sponge rubber and puts them together again in the form of dolls, masks, toys, and varicolored balls. He began the work in odd moments while convalescing from an illness. School children are said to have taken up with the idea of making playthings and toy houses from sponge rubber. The creator of the new craft is shown with a few pieces of his handiwork.

Flashlight *in the* Jungle

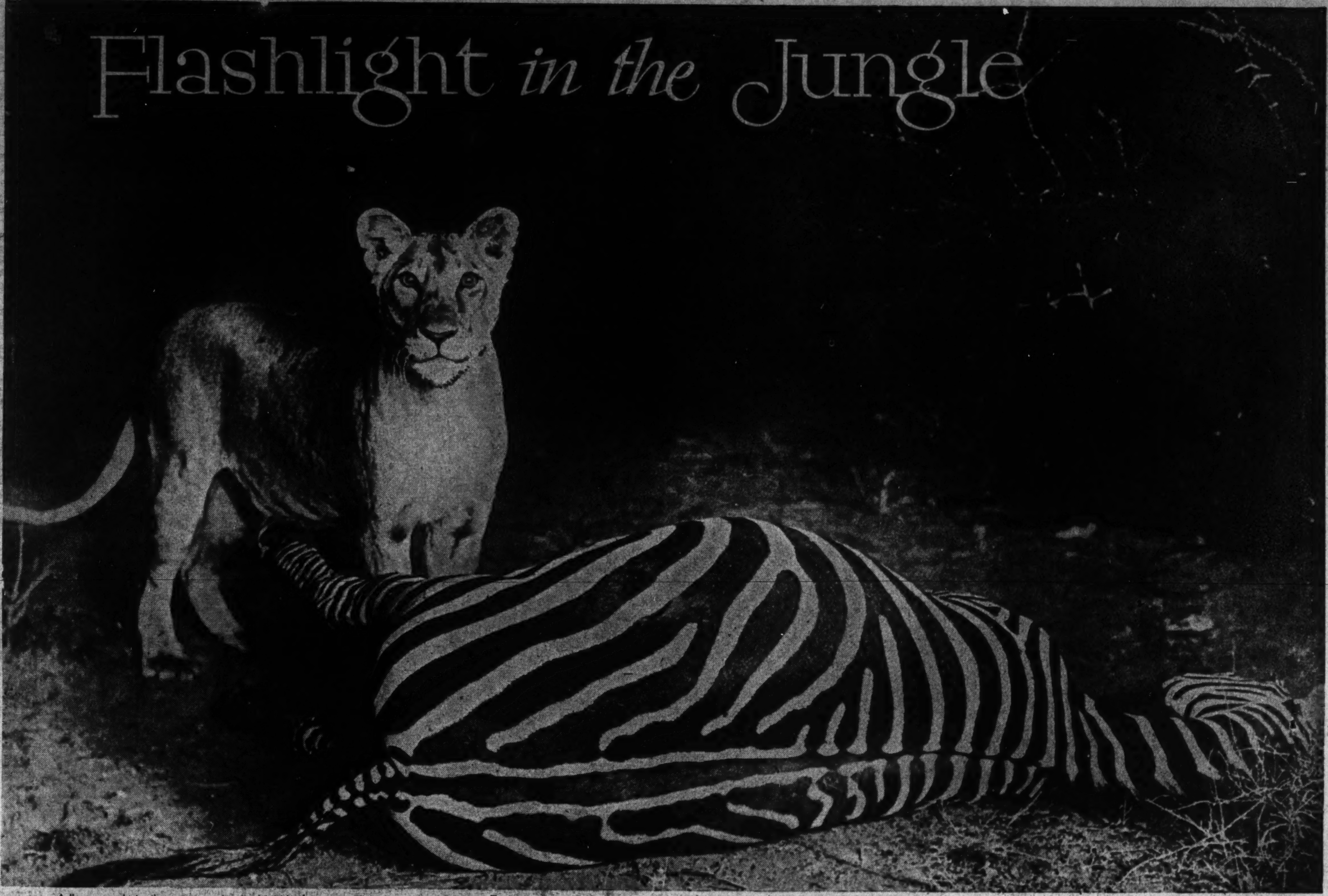

A lioness caught by the camera as she stood beside the carcass of a zebra set out as bait. The big cat seems only mildly interested in the flare of the flashlight.

(Martin Johnson photos.)

A bull elephant drinking from a waterhole. The elephant took its own picture by coming in contact with a string attached to the trigger of the flashlight charge

Leopards are purely nocturnal in their habits, so it is not surprising that this should be one of the best of the pictures of Mr. Spots.

By Whitley Noble

WHEN the burning sun beats down upon the African jungle or veldt there is no sound to be heard. Here and there herds of zebras, wildebeests, and antelopes graze drowsily in the blistering heat, the exclusive rhinoceros seeks the scanty shade of the acacia tree, lions lie up in heavy brush or caves, and buffaloes and elephants hide in the cool recesses of the forests. Night time is when the African wilderness throbs with life. It is then that many of the creatures go to waterholes to quench their thirst; it is then that the whole world seems to reverberate with the roar of the lion as he seeks his kill; it is then that the herds charge noisily back and forth to escape the fangs of the grim carnivora.

Since all African members of the cat tribe are nocturnal in their habits and virtually all other beasts of the wild lands of that continent are most active at night, it is then that much of the best of animal photography is done. The pictures on this page all are reproductions of photographs taken at night by the aid of the flashlight.

There are two common methods of procuring flashlight photographs of animals in Africa. The first method employs the animal as its own photographer. The camera is set at night, with the shutter open, at some waterhole frequented by animals or upon the trail used by the animals going to water. A string is stretched above the ground in such a manner that the animal touches it in passing. The string is attached to a trigger, which explodes a flashlight. The camera does the rest. A further development of this method calls for the use of bait, such as a dead zebra or antelope for lions, or some smaller carcass for the lesser cats. The beasts are attracted to the bait at night, and as they feed upon the meat they set off the flashlight.

The second method of animal flashlight photography calls for the cameraman to be on the scene. This method produces a great many more pictures and usually better pictures as the photographer does not flash his light until the animal is in the position most desired. It is ticklish business, requiring a vast amount of cool nerve on the part of the picture taker, as quite frequently he is protected from the charge of a lion by only a flimsy brush or grass blind. Sometimes the photographer sits on a platform built in a small tree, but this is dangerous, too, as a lion can leap fifteen feet into the air and an elephant can crush down the ordinary tree as easily as can a war tank.

Photography in the jungles of Africa has done a great deal to acquaint the world with the habits of the wild creatures which are seen outside their native haunts only in the circus menageries and zoos. Much of the recent animal photography has been done in the daylight by such intrepid camera folk as Martin Johnson and his wife, Osa; Charles B. Dryden, the late George Eastman, and others. The pioneer in this field of work was Paul Rainey, who risked his life hundreds of times among the wild beasts of Africa, only to die a quiet death at sea. Rainey some years ago shipped a pack of hunting dogs to Africa and took many thousands of feet of films, showing the dogs chasing lions, leopards, cheetahs, and other game. The camera also caught these beasts at bay, fighting off the dogs. Action pictures of animals at the waterholes and upon the rolling grasslands of East Africa also were made. The photography was not clear in many cases because of the heat waves which rose from the earth and blurred the pictures.

It was through the efforts of the late Carl Akeley that a moving picture camera was developed that could be used successfully for animal action pictures in Africa. Akeley, a famous naturalist and taxidermist, was attempting to take motion pictures of African natives spearing a lion to death when he discovered that he could not keep the ordinary type of movie camera focused upon the rapidly moving animal. He came back to America and perfected the Akeley camera, which can be swung up or down or to either side instantly. Johnson has found the Akeley camera of great assistance in getting some of the best of his African pictures.

Johnson and his wife in their most recent picture-taking expedition in Africa went farther than any other of the photographers in getting dangerous shots. Johnson with his camera, and his wife ready with the rifle, actually have approached to within a few feet of a group of fourteen lions to get pictures. They have remained more than an hour to get these lions in various poses, knowing that any moment the beasts might charge. One rifle wouldn't be much good against fourteen lions. The daring couple have provoked elephants, rhinos, and buffaloes into charging the camera in order to get photographs full of real action. They have sat out many a night in a blind through the long hours of tropical darkness to snap jungle creatures beside a waterhole or feeding upon carcasses set out as bait. They even have chaperoned three American Boy Scouts as the youngsters waited through the nights to photograph lions at a kill. They have stood beside these same boys and taught them how to bring down charging lions with the rifle. They have brought to the civilized portions of the world extraordinary pictures of the wild life of the last frontier and have written delightful books about their experiences in photographing the most terrible and the most timid of beasts. And all of this has been done so that the stay-at-home folk here in America could see the African animals just as they are in the jungles.

A serval cat at the instant it leaped from the ground to seize bait dangling in the air

A pair of rhinos sniffing about as the photographer set off his flashlight from the doubtful security of a blind.

Supercharger

by *Anthony M. Rud*

A Gripping Short Story Concerning Cass Odom; the Strange Machine of His Invention; and the Little Daughter for Whom His Clever Fingers Fashioned a Doll

DAPPER GID McCALL, genial liar and ordinarily as conscienceless as a Yazoo Indian, oddly enough was the man who befriended Nancy Odom. They met on the southbound train when the notion salesman, strolling through in search of a possible woman companion, found none.

Gid did not speak the first time through, though his cynically practiced eye noted the frail, shy little girl perched there beside her suitcase. She had been entirely alone in the white day coach, except when the portly, perspiring conductor stopped for a word or two. The railway employe, who had married a widow with five, had no especial sympathy for children.

Gay Gid McCall had no idea he liked them. Something of the wistful expression in Nancy's blue eyes remained with him as he passed through to the smoker, however. Bright banded Bankok straw tilted back, and the open lapels of his seersucker suit showing vertical pink and purple stripes of a colorful silk shirt, he smoked and wondered what the kid was doing alone on this hot midsummer journey.

A few minutes later, as easily casual as if he noticed her for the first time, Gid stopped and smiled.

"You look kinda lonesome all by yourself in here, sweetie," he greeted, unconsciously using the terminology a far different feminine being might have evoked. "Mind if I take a load off my feet for a minute? I'm going as far as Blackjack——"

The blue eyes regarding him steadily from beneath a beribboned sailor hat mirrored a wan reflection of his smile. And in a minute there was no sadness remaining; Nancy had decided that she liked him better than the pudgy old conductor. She made Gid welcome with an obvious grown-upness of decorum which made the salesman chuckle secretly. Nice kid. In six-seven years those eyes would make her a regular heart breaker. If they'd only feed her up a bit, that is.

Thoroughly at his ease, as he would have been with any creature in skirts who smiled back at him, Gid soon learned as much of her pathetic little story as Nancy herself knew. She had come from Montgomery, changing to the Mobile and Ohio train at Artesia, Mississippi. And she made one statement which Gid, of course, accepted at face value. Her daddy was going to meet her at Blackjack, Alabama. So when, a half hour later, the train drew near the station, Gid shook hands and said farewell lightheartedly. He went back into the other car for his sample cases.

Still later, with the cases safely locked up in a barn belonging to his brother-in-law, Gid came back to the station, driving his nephew and gangling niece, who were bound up to Vinegar Bend for a square dance. When the northbound local came in he left them. Turning away, he saw Nancy sitting on the cane suitcase, head bowed between her hands.

The poor kid's father hadn't showed up! That was a [illegible] for sure, especially on Saturday night in a woods town like Blackjack, Alabama. Maybe the old man had moved away or something. Why the devil hadn't Clint Barry, the station agent, seen to it that Nancy got in touch with somebody? Even grown-up white people did not wander aimlessly around the streets of Blackjack on a Saturday night.

Gid found himself paddling the strange waters of solicitude. In a way he enjoyed taking care of Nancy, though to himself the sensation seemed a righteous indignation against others. He consoled the child, then drove her to his sister's home.

Beatrice Shugrue, something of a younger-set leader in the narrow confines of town society, looked askance when she discovered Nancy's last name.

"My dear! She's that man's daughter!" she exclaimed in a shocked voice.

"Uh!" asked Gid. "Come here a sec." He drew his sister into the other room. "Don't hurt her, sis," he said. "What man d'you mean?"

"O, that—that crazy man out in the woods! You know, that lunatic, Cass Odom, the man with the tin tower in the cabbage patch. The fellow who helped you that time your truck broke down coming in from Lucedale."

Gid nodded slowly, a pitying expression coming to his countenance. He remembered Cass Odom with a shiver. A big, stern looking, gaunt man in overalls—half starved, probably. He had a big I-shaped tin tower, what people called a perpetual motion machine. Clever fellow with any kind of machinery, though. Probably just a nut like almost all inventors.

"O, the dickens; what of it?" protested Gid, shrugging. "The kid's hungry. I'll bet she hasn't had a bite since breakfast."

Had he known, he might have supplemented that by saying Nancy had not eaten more than the scantiest picked-up rations for over a week. But Beatrice questioned no more. She was not hard hearted. She raided the icebox for a bountiful chicken supper, and then saw Gid's blue-eyed protegee safely to bed.

During the rest of the evening Gid got an earful of Cass Odom's story—the tale of an aviation mechanic in the war, who had been wounded when the Germans destroyed an airdrome.

"They had given him a decoration," declared Beatrice, "and when he came back here from the hospital Blackjack gave him a big reception. He had always been inventing things, and I think he invented something to put on an airplane engine to make the engine go faster."

"A supercharger?"

But Beatrice did not know. She knew only that he had finally lost his wife and child through his folly in sticking to that tin tower and the crazy idea of perpetual motion. He farmed a miserable tract of piney-woods land, instead of going into a garage or an airplane factory, where he might have amounted to something.

"O, I do hope he treats this little girl decently!" concluded Beatrice. "When did you say her mother was apt to get out of the hospital?"

. . . .

The eastern sky was still the hue of watered ink when Cass Odom rose next morning. The sun machine, encased in the rusted tin tower, had stopped.

When Gid and Nancy drove out in the salesman's truck, Cass Odom was busy erecting a rough scaffolding from which he could begin a job of scouring. Years of sun and rain had rusted the tin giant, and to the creator's mind it had to look fresh and clean before that damn-Yank engineer came down to inspect.

Gid's gray eyes were not smiling this morning. He stopped the truck and then led Nancy out to the road, through the loose wires of what once had been a "hog-tight" fence, and across the almost denuded cabbage field. The little girl looked up in wonder and horror at the tin monstrosity, which now looked like some freak variety of boiler, discarded and left to the elements.

The little girl shivered, for she recognized the tin ogre. In times of desperation or pain Moms had spoken bitterly of this misbegotten djinn which had ruined their lives.

Gid McCall glowered with frank hostility. He was ready to hate Cass Odom and his fool contraption, and was uneasy

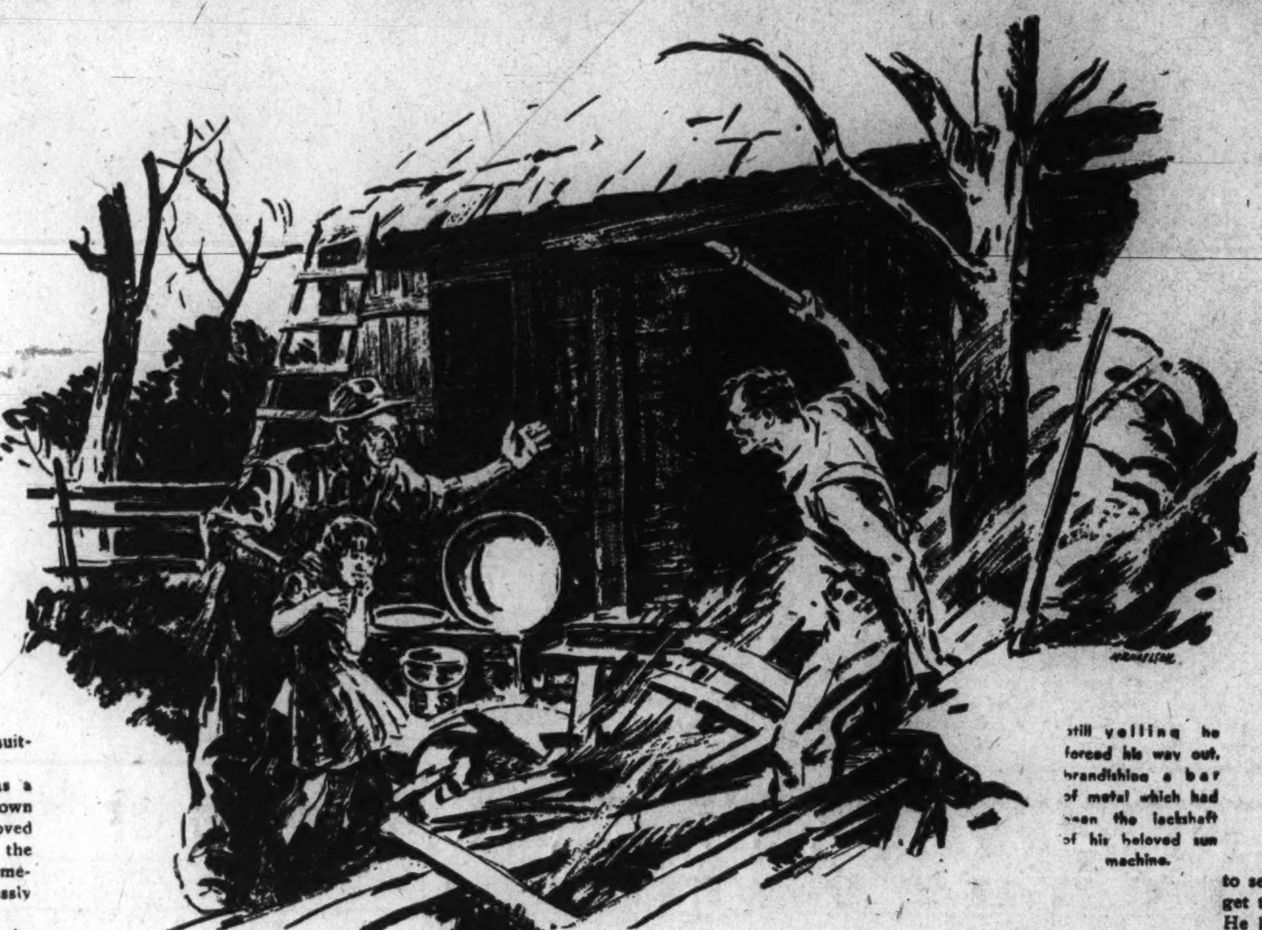

still yelling he forced his way out, brandishing a bar of metal which had been the jackshaft of his beloved sun machine.

at having to face the inventor. He wished he had brought along a shotgun. Gid held no brief for his own physical prowess.

Cass Odom came out from a narrow door in the tower. There was no welcome on his bleak countenance for these curiosity seekers, as he supposed. The fools would make banal comments, while they snickered behind their hands. Naturally enough, he did not recognize Nancy, whom he had not seen in full six years.

"You-all get out of here!" he commented brusquely, approaching with a lowering scowl. "I don't allow no visitors; an' there's a sign out there that says so plain!"

He gestured angrily toward the roadway.

Gid halted, his hands tucked under his seersucker jacket and his neck thrust forward like that of a gamecock.

"O, my Lord!" he exploded. "A swell father you turned out to be, Cass Odom! Wake up, you dumbbell! This is Nancy Odom, your own daughter!"

"Eh? Wha-a-a-t?"

"You heard me!" snapped Gid. "I found her last night down to the station, crying. Darn it all, why don't you call for your mail once in a while and find out what's going on?"

He thrust into the father's hand the oblong letter he had been thoughtful enough to get at the postoffice. Then he bent to kiss Nancy's forehead.

"So long, kid. I got to buzz along back. Just make yourself to home, and see to it this great big daddy of yours treats you nice. When I make my next trip through I'll bring you a big bag of candy."

Then, with a final significant glare at the man, Gid turned back to his truck, a rather quavery farewell from Nancy in his ears. The poor kid was in for a tough time, but there did not seem to be anything to be done about it.

CASS ODOM clumped down to his knees, gathering Nancy to him in a convulsive, scaring hug. She shrank a little, afraid of his fearsome expression, yet wanting to love him. As he loosened her, hearing a gasp from her lips, she imprinted a wet, hasty kiss upon his unshaved cheek. He fumbled up the letter, blinking at it through the queer blur in his eyes.

Jessie had written tersely, yet every word was an index finger of accusation to the man. She suffered from chronic appendicitis. Of late the pain had become acutely unbearable. An operation was unavoidable—six or seven weeks before she could hope to return to work. Would Cass meet their baby at the station and take care of her that long?

The final paragraph cut to the man's heart:

> O, Cass, dear, if you ever cared for me at all, take good care of Nancy! She is all I have now. I'll forgive you everything, everything, if you'll just be good to my poor little girl! She got over scarlet fever, herself, only a month ago. Please have her drink a quart of milk every day. Get it from Sam Barrett. He has his cows tested.
>
> My love, JESSIE.

For a long minute more Cass Odom knelt there. Not a word, not a question concerning the sun machine! Jessie never had believed in it because it was not strong enough to pump water like a windmill, or run a circular saw for cutting firewood.

Now came fierce longing, heartache for the woman he had never ceased to love. Shame, too. Anguished, irrepressible hope for success, for a favorable report from the damn-Yank engineer who had promised to examine the machine.

If he could only patent it and sell it! Made on a grand scale, he figured that it could furnish power at little cost, a boon to all regions devoid of natural waterpower.

Only a short while till the promised visit of Stratton, the damn-Yank engineer. Through that length of time Nancy would have to make the best of things, for Jessie's sake. And good Lord, Jessie herself in a smelly ward of some charity hospital! Evidently Jessie had not been able to go to a private infirmary. Since the war the pay of railroad stenographers had dropped and dropped. Even Jessie, an expert at her job, probably had not been making more than fourteen or fifteen dollars a week.

ONE afternoon Nancy came out to the tower. It had taken her some time to approach the monster, for, like Jessie, she hated it from the depth of her being. Hated and feared it. Cass Odom was removing the wooden scaffolding now. He did not see the girl, who shyly started to speak to him twice, but each time drew back. Daddy did not like to be disturbed when he was working. She had learned that from the first.

But at last she dared. "Da-addy!" she whispered. He did not hear.

For a space of minutes she was silent, abashed and afraid. Then, "Daddy, dear?" A note almost querulous, near to tears. Fingers of her right hand closed over her lips, as if to snatch back the louder speech, too late.

Cass Odom started. He had not really been busy at anything important, for the sun machine was running better than it ever had gone. But that throbbing ache in the back of the man's head seemed to spur him on and on to unremitting though now fruitless effort on the same old problem.

"Got a supercharger there!" he muttered, pressing the occipital portion of his skull, where they had put that silver plate at the army hospital, as he looked around vacantly at his daughter.

"O, I didn't see you. What is it—honey?" A pause before the awkward endearment.

"Daddy, please! I want my dolls!"

"Huh?"

"I want my dolls——" less assured. The blue eyes started to fill with tears.

"H-m. Why—where are they?" He had glanced at the scanty contents of her suitcase and remembered not seeing any playthings. "Didn't you bring them along?"

"N-no. Moms forgot to pack them. Moms was—sick. She couldn't hardly move. All my dolls, Jimmyboy, Raggedy Ann, Peter Rabbit, and Mrs. Chum are—are still in the chest!"

"You mean they're back in your room at Montgomery?" The man knew, of course, that Jessie had not retained this room. More than likely she owed money to the landlady, and if that were the case the dolls, together with other effects, doubtless were being held as security or had been sold.

"Yes, Daddy. G-get them for me, won't you?"

A savage grimace contorted the man's countenance. He could not comply, yet he did attempt to break the truth to Nancy as gently as possible. As soon as he could do so he blundered away, seeking refuge from her sorrow in the tool shed. This, too, was a mockery now, with nearly everything useful gone. Outside of the lathe there was nothing to which he could put his hands. Nothing—just a discarded telephone switchboard, a jumble of other metal and useless junk, stuff which, with forging, welding, and technical makeshift, he had been wont to transform into needed parts for the hungry sun machine.

. . . .

Gid McCall was happy. Certain gerrymanderings of the districts allotted to the salesmen of his company had given him Mobile and Mobile county, with Blackjack the extremity of his northwestward journeying. This promotion, with the Christmas buying season only a few months away, meant bigger and better commissions, a wider smile on his pleasant face. He stopped at Blackjack to tell his sister and brother-in-law the news.

This accomplished, he drove the truck down to the drug store. He knew the candy there was fresh, so he purchased at least a sample of every kind, spending two dollars for an immense bag. Then he drove out to the Odom place.

That visit and the happiness it brought to Nancy may be left to imagination. Cass Odom did not put in an appearance. The very next day was the one on which the engineer promoter was scheduled to arrive, and Cass was in a fever of fussing and doing things already done. The sun machine was going well, yet he could not let it alone.

While Nancy was entertaining Gid, alternately eyeing him gravely as a woman, then chattering happily like a baby of five, the salesman was doing some thinking.

"What would you like to have me send you some time from down Mobile-way?" he inquired, thinking of Christmas.

"A doll!" she cried instantly, eyes sparkling with fervor. "O, a doll, Mr. Gid! I—I——" Words failed.

"You'll get one, sweetie!" he assured.

Later he tackled Cass Odom. "Get Nancy a doll!" he commanded. "You're a mighty poor imitation of a father, Odom! She had to ask me for something to play with. Of course, I'll send her one, but it'd be a damn sight better coming from you—and right away! The poor kid's crazy for something to love. Get her a doll!"

Cass stared blankly. What was this foolishness? He only partially understood, for the pain in the back of his head was bearing down with triphammer intensity. Nancy was still talking about dolls? Well, he couldn't get them now—maybe later. Right away? O, to hell with nonessentials, dolls, dolls—everything!

CASS walked over to Sam Barrett's place and confessed that he had been stealing a quart of milk a day from one of Barrett's cows.

The planter was not angry. He frowned to hide the expression of pity that came to his features, then shrugged.

"Well, I'm glad you told me, Odom," he said. "You are welcome to go ahead, for the girl's sake. I didn't miss the quart anyhow. How about hiring out to me? I need a good hand full time—ten hours. Two bits an hour. The milk I won't charge for."

It was clinched, a good enough bargain for both.

That night Odom stumbled home, passing his hands before his hands. Anything he looked at he could see plainly enough, yet somehow there always was this headache and that vagueness of vision lurking behind.

What was that thing Gid McCall had told him when he had been so busy? O, a doll. Nancy had wanted her dolls. Poor baby! Well, he would have to send up this first money to Jessie, and could not hope to get the other dolls out of the chest—but why not make one? He had nothing to do with his skilled, ingenious hands, any more. Nothing but handle plantation tools. And he still had a file, his jackknife, and many scraps of odds and ends in the tool shed.

He got up from supper, making no explanation, and went out to the shed. Nancy, shutting her blue eyes as she did when another lonesome, heart-breaking evening was a certain prospect, said nothing.

Cass Odom lit a lantern and blundered around, a stick of pine in one hand, and the keen jackknife in the other. Materials for a doll? Aye. They lay all about. It was impossible for him to make a start, however, until he had thought his plan out thoroughly. Though he did not realize it, he was inventing again on a small scale. He had never seen a doll nearer than a shop window.

He cogitated for twenty minutes, turning over and over the chunk of soft pine. Then his eye alighted upon the old telephone switchboard. He reached down, pulled out a plug, thrust it back into its slot. A grim smile tugged for an instant at the corners of his mouth. He leaned back and started with the knife. A long curl of pine rose from the blade.

Next morning Cass Odom had to be called from the tool shed. He came to the shanty, eyes red rimmed and steps evidencing fatigue. He had not slept. In his hand, a present for the wondering, half scared little girl who had prepared his breakfast, was a fearful and wonderful contraption he intended to explain. He felt rather sheepish now, realizing how crude the hasty job had been.

But he had not counted upon the vivid imagination of a little girl, one starved for something, almost anything, to love. Nancy forestalled explanations. At first sight of the naked thing, hideously marked and spotted of face and with queerly dangling legs and arms, she completely forgot her grown-up role as housewife. Her blue eyes widened.

"A dolly! O, daddy!" she exclaimed in a shrill treble of delight, crying as she darted forward to clasp this newcomer to her child's breast. She did not eat a bite of breakfast. She was too busily engaged on the floor, fitting a red bandanna handkerchief about the doll as a dress.

MID-OCTOBER arrived and with it a visit from Gid. He came out with a wrapped cardboard box. But the instant he glimpsed Nancy, running out to meet him, hugging the new dressed-up doll, he was wise enough to leave his bundle in the truck. Christmas would be time enough for such a present from him.

Nancy was unaffectedly glad to see him. She was less the mature hostess now, and much more the little girl. She climbed on Gid's lap and showed him her newest treasure, the doll. This was no ordinary rag creature, better believe it! The nose, ears, lips, and eyes all came off. See, there were other holes, too. You could put them any place you wanted to, and it was wonderful how many different people you could make out of the one doll! Each member, like an ear, for instance, had a telephone plug attached which would fit any one of the facial slots.

The girl expounded fully, yanking out her doll's eyes without trepidation.

"See, if I do it thisaway it looks like a man's face, like daddy. If I put the nose up here, and the eyes closer together, then it looks more like you——"

Many minutes passed. Gid McCall had been tolerant—then suddenly interested. He carried several sidelines of spe-

(Continued on Page Seven.)

For Your STOMACH'S SAKE: EAT, DRINK, and BE MERRY

The Beauty Expert Holds a Brief for the Optimist; the Pessimist Is Dyspeptic—or Looks It

Fretting at Table Does More Harm to Face and Figure Than an Exact Calorie Count Ever Can Repair

By Antoinette Donnelly

"ANY one may dine well if he will but dine wisely! That bright epigram goes for the dieter as well as the epicurean.

Today I wish to set down a few facts about eating with which I feel women need to be familiar.

Time and again I hear a woman say at table, "I shouldn't eat this or that—but I guess I will. Maybe it won't do me any harm."

She doesn't know for sure whether it will harm or not, but what she does is to raise a question and impair her food enjoyment; and frequently she impairs the enjoyment of those with whom she happens to be lunching or dining, as well.

Even on a diet there should be no worrying about food. The worrying should be done before the food is ordered or cooked. It should be sat down to in an easy frame of mind. It should be eaten slowly, and the flavor should be relished frankly.

As Dr. Clarence M. Lieb, one of our more rational dietetic advisers, says: "It is better to eat a questionable meal with relish and a clear conscience than to eat a perfect meal in a state of rebellion."

Fretting and groaning over the enforced reducing meal should be abandoned. The food deprivation could be accepted with good humor as penance for past dietary indiscretions. The promise of a more charming silhouette should be cheering.

Another help is to plan your reducing diet for a given length of time, a definitely established time, so that the future does not look like one long stretch of food deprivation.

Just as well cultivate optimism! It's good for the facial expression and better for the digestion. Pessimists are always dyspeptics—or look it.

Eat three meals a day at regular hours. Don't forego breakfast because Miss Genevieve Strawford of the elegant cinema figure is reported as eating nothing until noon. Don't forego luncheon, either. Eat lightly at breakfast. Eat lightly at noontime, but give the stomach something to do on its own working time.

If you have any work to do in the afternoon, do not eat a heavy meal at noontime. The heavy meal should come in the evening after the day's work is over, when you can rest and relax afterward. And don't eat between meals, on a diet or off. Keep yourself within dietary limitations.

The only time it is advisable to miss a meal is after a digestive indiscretion due to an unusual spread at which you have participated too heartily. Do you know that it is better to complete your meal with an acid fruit than with sweets? It is.

Twenty-four hundred calories are sufficient for the average person's daily intake. Two thousand are fine for the woman who has to keep an eye on her figure—that is, the woman who fluctuates back and forth five or six pounds. Eighteen hundred is a sane reducing figure for calorie computation where the fat is not too gross.

Persons inclined to fat should never eat to satisfy. None of us should. Better leave the table with the appetite unsatisfied. At any rate, leave it feeling uncrowded.

Don't sleep after meals unless you want to gain weight.

Don't exercise or take a bath immediately after a meal.

Eat some raw food daily, such as celery, radishes, lettuce, tomatoes, apples, carrots, or cabbage.

Don't eat food that is too hot or too cold. Sip hot foods slowly. It is said that cooks are notorious ulcer sufferers from tasting too often of hot foods.

Chew your food well. You'll be satisfied with less and enjoy it more. Chew for your teeth's sake. Chewing coarse food massages the gums and stimulates the flow of saliva.

Emotions affect digestion noticeably. So don't sit at the table scolding or fuming at husband, children, or bad news. Talk the tense business problem over after, not along with the meal.

Arrange your table for the simplest home meal so that the sight gives relish to the food. Clean linen, dainty china, flowers—and music, if you like music with your meals.

Don't be a food faddist. A meatless diet often leads to anemia and loss of physical energy. Variety in meals is healthful.

Milk is nearest to the perfect food. It contains proteins, fats, carbohydrates, water, vitamins, and mineral salts. That's why a quart of milk a day can not help but benefit each and every one of us.

The juice in which vegetables are cooked (except spinach and sorrel) should be saved for use in soup. It is high in important mineral salts. Vegetable tea, which is the juice of cooked vegetables, could be served once a day with value to the system.

The cheapest, simplest, and richest sources of vitamins are fresh milk, vegetables, and fruits.

Bread should be eliminated from the table at dinner where the animal proteins—meat, fish, eggs, fowl, etc.,—are served.

When eggs and bacon are served at breakfast whole wheat, gluten, or bran bread are the desirable breads. If white is used it should be toasted.

Overweight persons should avoid all bread, not only because it is starchy but because it tempts them to use too much butter.

Thick soup is better served at luncheon than at the meat meal, dinner.

Liver, because it belongs to one of the largest glands of the animal kingdom, should be served at least once a week, preferably twice. It is especially recommended in anemia cases. There are a number of ways of preparing liver—in casserole, roasted, mock duck, and so on. Look them up in an up-to-date cook book.

Dr. Lieb says lettuce is the greatest food given to humanity. He calls it nature's toothbrush. It is rich in vitamins and mineral salts, contains iron, counteracts acidosis, and to the corpulent is a boon because it contains less than a hundred calories to the pound.

The tomato, cooked or raw, is one of the wonder vegetables. Its rich vitamin C content is not destroyed by cooking, so in canned form also it is an excellent food.

Lieb ranks cabbage with lettuce as a protective, high residue food with big vitamin content. Again like lettuce, it is a blessing to the plump.

There appears to be no "table fretting" in this group of filmland picnickers, who have posed for an al fresco luncheon on location and are entertaining two neighbor children. At the right of the picture is Norma Shearer, while at the other side of the table are Alexander Kirkland, May Robson, Robert Leonard, and Mrs. J. Robert Rubin.

Supercharger

By Anthony M. Rud

(Continued from Page Six.)

cialties, and toys in season. He was eager but not smiling when he asked leave to examine the strange doll more closely. A queer, exciting hunch had germinated in his mind.

Gid's actions were mysterious during the next few days. By dint of some persuasion he managed to get Odom to make two more of the dolls, slightly improving the pattern. The salesman declared he had two nieces he thought would enjoy the dolls, and insisted on paying a dollar apiece for them. That was really a low enough price, as even Cass Odom thought to himself, seeing that he had to a queer hodgepodge when the features for each doll. Thus either doll could be any one of three separate individuals—or could be a queer hodpodge when the features were mixed and drawn out at random.

The noses, eyes, ears, lips, and mustaches of the new creations attached with wooden plugs; Odom had exhausted the switchboard metal, but wood was more practical, anyhow. And both of these dolls were painted.

Gid McCall drove away with them carefully wrapped. Next day he had a conference with a lawyer in Mobile. Three days later one of the dolls started a long journey to Washington. The other Gid McCall took with him to a toy manufacturing center in Ohio.

ON the nineteenth day of November Cornelius Stratton actually came. It was nothing but a stopover for him. He had wanted only to make sure that Odom was not one of these rich farmers from whom a comfortable sum of money might be wheedled. He soon saw otherwise, but he was a man of the world, and took his disappointment with good grace. He spent a half hour inspecting the sun machine, which Cass oiled and started running for him.

The engineer found the contrivance just about as he had pictured it—useless, of course. The condenser scheme was clever, though patently impracticable for industrial use.

"I'm sorry, Odom," he said at length, for once he could afford to be frank. "You've got hold of an idea which in time may be developed until it reaches practicality. If I were you and could afford it, I'd patent the sun machine. As it stands now, however, there isn't a sou-marquee in it for any one. In effect it's just an efficient water turbine. Nobody wants one now. By and by—well, you can't tell."

In farewell he thrust out his hand. Cass Odom grasped it dumbly. This, then, was the end. His dream castle had fallen in fragments. All his work meant nothing. Ah, heavens, the years he had wasted! Jessie had been right in her skepticism and derision!

That night he did something he had not tried for years. He spent a dollar for a half-gallon of shinny—green, acrid whisky distilled from cane scum and corn that had been sprouted with lye. Cass drank about a tumbler of the vile stuff before his stomach rebelled. But then he was drunk on his feet, singing at the top of his lungs.

The tin tower? It came into his vision, and he knew now that he hated it. He stumbled, cursing, out to the tool shed. There, tucked away, was a stained old musette bag with his souvenirs. He got out the bag. There was an iron cross, a corrugated grenade, a Luger pistol which once had belonged to a Prussian aviator.

Strapping on the bag, he staggered out again into the moonlight. Nancy called to him in a scared voice from the door of the shanty, but he did not heed. The tin tower beckoned him, and he hated it. The monstrosity had destroyed him, and now he would destroy it!

Loading the pistol, he walked forward, pumping bullet after bullet into the tin side silvered in the moonlight.

The pistol clicked, empty. With a curse he hurled it to clang against the tower. He yelled and ran forward, yanking open the small door at the bottom.

The grenade! He lifted it, clamping strong white teeth on the rusted pin, and jerking. A tooth broke, but he did not feel the sharp pain. He shifted, jerked again. The pin came out. He spat it away. One! Two! Three!

With a maniacal yell he hurled the bomb into the tower, slammed shut the door, and jammed his shoulder against it, quite as if to tamp the exploding charge with the weight of his body.

A heavy jar. The rending of metal. Burst in all directions at once, the tin tower bulged and collapsed upon itself, burying Cass Odom from sight. Barrett came running a few minutes later. He found Nancy crying hysterically and battering with her tiny fists against a shapeless pile of sheet tin.

"What on earth happened, child?" cried the man breathlessly.

He stopped. A part of the hodge-podge which had been the sun machine had started to move. Up, up—and then with a yell a bloody object emerged, the head of Cass Odom!

Still yelling, he forced his way out, brandishing a bar of metal which had been the jackshaft of his beloved sun machine. His head running rivers of blood, he started out toward Barrett, who grabbed Nancy and took to his heels.

"Where are the Boche?" yelled Odom. He stopped, looking about him bewildered. The brandished jackshaft fell to the ground. Slowly he crumpled, falling face downward.

"Good Lord of Love, he thought he was still in France!" breathed Barrett in an awed voice.

EARLY Christmas morning Gid McCall drove up from Mobile in his glistening new sedan. He had almost burst from the attempt to save his good news for this day, and he had not heard of the trouble which had come upon Cass Odom. Gid got the news from Cass himself. The latter was sitting up—for the doctor would not allow him to lie down on the back of his head. In a week or so, when the danger of infection was over, something would have to be done about replacing the silver plate—the faulty trephining which had caused the ache and trouble with his eyes—and possibly, too, the queer twists of mentality which occurred when this mental supercharger began to bear down upon his brain.

Gid heard it all and drew his own conclusions. Then he could restrain himself no longer.

"Merry Christmas!" he cried, and thrust a tissue paper package all covered with Christmas seals into the girl's arms.

Nancy kissed him. Then, with fingers that shook with excitement, she undid the wrappings.

ANOTHER doll! This was not the creation of bisque which Gid had brought out once, then returned to stock, but one that bore a queer family resemblance to the first crude bit of Cass Odom's workmanship. But it was not that doll, and certainly not one of the pair made by Cass for Gid McCall's mythical nieces.

This was a much more finished product, a doll turned out by lathes and dies, and whose enamel was shiny and solid.

"Let me introduce the Joker! He is the newest rage in toyland! He was invented and first manufactured by Mr. Cass Odom—and here are the documents to prove it!"

Chuckling, he tossed a bulging, legal size envelope to Cass.

"I warn you though, that both patent and copyright are applied for in the name of Miss Nancy Odom. The Grenda Falls Toy Manufacturers are manufacturing them just as fast as they can, and paying her royalties through me! Boy, the dolls have been going like wildfire! The first batch of orders was for twenty-six thousand, and——"

"You mean," interrupted Cass Odom, "that they'll pay her money just for the right to make those dolls?"

"H-r-r-rmph!" Gid cleared his throat pompously. "Will they?" he echoed with scornful emphasis. "Hell, they have! Lookahere!"

He drew a blue slip of paper from his pocket, a check. He held this up before the eyes of Cass—gray eyes that no longer blinked as if to clear away a blur.

Cass Odom slowly stood up. "You and Nancy get this—with Jessie," he said, his voice strong, but shaking a little at the end. His gaunt features twitched into a smile of happiness to come.

(Copyright: 1932: By Anthony Rud.)

"Beating the Bounds" in the Thames

(Acme photo.)

ONE of the old customs of England, observed in many school yards, communities, and parishes annually, is the so-called "beating the bounds." It consists of whipping the boundaries of the school, community, or parish with long rushes, which according to custom, establishes the claim to the territory within the bounds for another year. "Beating the bounds day" in many of the public schools is a holiday in which the pupils are given special privileges and excused from study. Choir boys of Saint Dunstan's church, Catford, London, are shown in the accompanying picture "beating the bounds" of Saint Dunstan parish. Since part of the boundary of the parish lies in the center of the Thames river, the choir boys were obliged to charter a small tug to carry out the ceremony. The photograph from which the picture was reproduced was taken when the tug was opposite the London custom house. The boys appear in the picture to be "beating the bounds" in a rather gentle fashion.

The Pacific Gateway to America

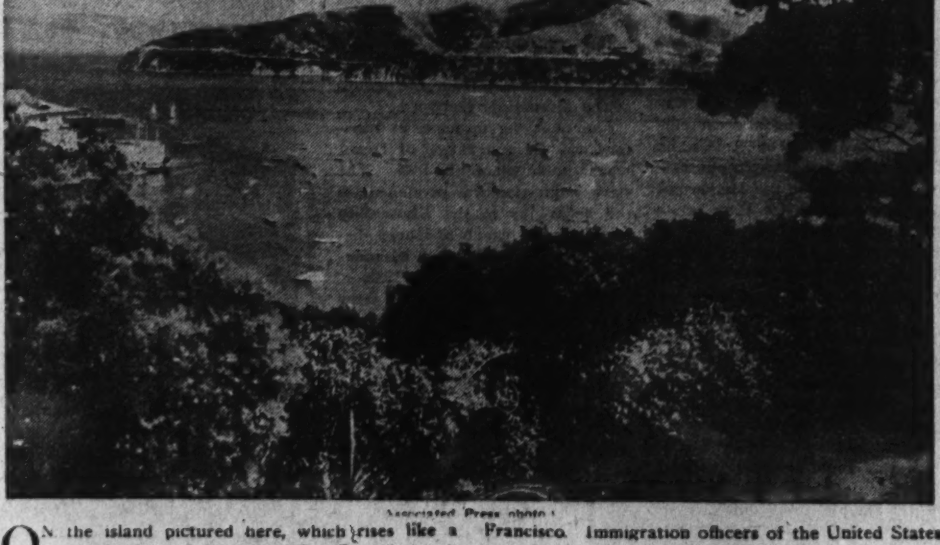

(Associated Press photo.)

ON the island pictured here, which rises like a mountain above the waters of San Francisco bay, is the alien detention bureau for immigrants entering the United States by the Pacific gateway. The island is commonly known as Angel island, and is to the west coast what Ellis island is to the east. On Angel island, in addition to the immigrant station, are a quarantine station and an army post. The photograph was taken from Belvedere, a suburb of San Francisco. Immigration officers of the United States have had a comparatively easy time of it since 1924, when the government clamped the lid down on wholesale immigration. Since the formation of the government more than 37,000,000 aliens have been admitted to the United States. The annual totals went over a million in six different years, the high peak of immigration being 1,285,349 in 1907. In 1931 the immigrants numbered slightly more than 97,000.

When LONDON SOCIETY Takes ANCIENT ROLES

London society women garbed to represent various characters in Shakespeare's plays. In these costumes they attended the Historical Drama ball in Grosvenor house, London, an annual society event of the British capital.

(Acme photo.)

Miss Codnor, a member of the younger social set in London, attired to represent an ancient Chinese emperor.

Lady Graham-Little as "Queen Catherine" and Miss Graham-Little as "Helen," characters they portrayed at the Historical Drama ball.

AN ANNUAL society event in London is the Historical Drama ball held in Grosvenor house to raise funds for the People's League of Health, an English charitable organization. The ball is held under the patronage of the prince of Wales. Scenes from the old Greek, Indian, Japanese and English plays are re-enacted, and the society folk attend garbed as various characters of the old dramas. The event is not merely a holiday masquerade, as the women of society vie with each other in designing their own gorgeous gowns to represent accurately those worn by the characters they represent. Grosvenor house is the headquarters of a famous collection of paintings by celebrated artists.

Shaping a Giant Power Spindle

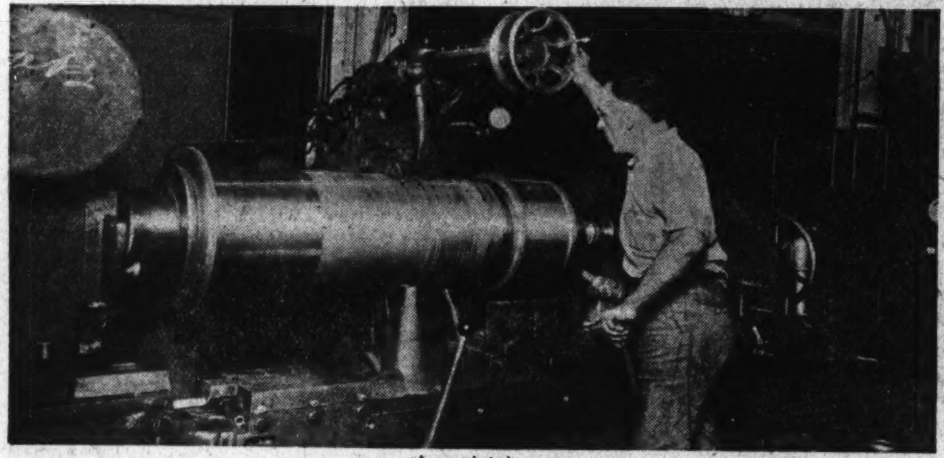

(Acme photo.)

TRANSMISSION of power for vehicles has undergone considerable development since sprocket and chain were first applied to bicycles and early types of automobiles. The accompanying picture shows a huge hollow spindle, or "quill," being machined in a Pittsburgh manufacturing plant preparatory to its installation in an electric locomotive for power transmission. The function of the hollow spindle will be to deliver the power from huge twin motors to the wheels of the locomotive. The spindle, when it is in place, will surround the axle and transmit power directly to the wheels through gears of extremely hard steel. Shaping of this spindle is a very delicate job, requiring precision machines and expertness on the part of the workmen. In work of this nature measurements are made to within a thousandth of an inch. The machine upon which the spindle is being shaped is similar to a lathe, though the cutting tool is so small that the steel removed is finer than a hair.

Play Hour for a Cabinet Minister of Britain

MEN are somewhat like Peter Pan in that in many respects they never grow up. Men of forty fifty, and even sixty like to get out upon a vacant lot and play baseball. They enjoy indulging in various sorts of games. They are just oversized boys, and this always is brought out clearly when a full-grown adult male gets near any mechanical toy, such as a miniature train that runs upon a track. In the accompanying picture is shown the Right Honorable James H. Thomas, secretary of state for the dominions and one of Great Britain's prominent statesmen, playing with model railways at the South London Home Lovers' exhibition in the Crystal palace in London. Mr. Thomas is said to have toyed with the little trains for more an hour, while a group of interested visitors looked on. The sight of a cabinet minister playing boy again doubtless amused the grownups in the crowd. Mr. Thomas became secretary of state for the dominions in 1930. He was colonial secretary in 1924 and lord of the privy seal in 1929. Although he is sixty years old, he contends he is not too old to play with toys.

(Acme photo.)

How the Flag Grew

By Howard Barry

(Continued from Page One.)

The country and the flag began growing almost as soon as terms of peace were made with England at the close of the Revolutionary war. Great Britain gave up the entire eastern basin of the Mississippi to the United States, and by 1803 Kentucky, Tennessee, and Ohio had become members of the Union. Vermont had been admitted in 1791.

Then the United States made a phenomenal leap. Louisiana, which at that time was a name applied to a vast territory stretching from the Gulf of Mexico to Canada and from the Mississippi to the Rockies, was ceded by Spain to France. It was believed that Napoleon was planning a great empire in America. The Americans of the Ohio and Mississippi valleys depended upon the Mississippi river as an outlet for their products, because there was as yet no railroad. If the French held New Orleans they could dictate terms to American river commerce or crush it entirely as they saw fit. Accordingly President Jefferson negotiated with Napoleon and eventually purchased the entire tract, including the city of New Orleans, for $15,000,000.

Florida was still held by Spain, which was rapidly losing its grip on its colonies throughout the new world. Law enforcement was so lax in Florida that it had become a refuge for criminals, pirates, and cutthroats from all over the world. The Indians also used it as a base from which they could raid American territory. After the Seminoles had been particularly troublesome, President Monroe commissioned Gen. Andrew Jackson to pursue them into Spanish territory. This was done, and in a few weeks Jackson conquered the entire peninsula of Florida.

Overwhelmed by trouble with her colonies in South and Central America and by difficulties in Europe, Spain decided to relinquish Florida. Accordingly this property was ceded to the United States in 1819. The American government assumed claims of its citizens against Spain for damages to commerce during the Napoleonic wars totaling about $5,000,000. Now the United States held the entire gulf coast from the mouth of the Mississippi eastward.

The next big increase in territory was the annexation of Texas, which took place in 1845. The slavery question was prominent in the debate as to the advisability of this move, which had been discussed since Texas won its independence from Mexico in 1836.

Then the limits of Oregon were fixed definitely in 1846 after long diplomatic negotiations with England.

At the close of the Mexican war the United States was further enlarged. Mexico gave up California and the territory of New Mexico and recognized the Rio Grande rather than the Nueces as the southern and western boundary of Texas. A few years later, in 1853, the Gadsden purchase brought the United States a small slice of what is now southern Arizona for the sum of $10,000,000. This completed the expansion of the country to its present limits.

Damsels and Dolls and All Dutch

(Acme photo.)

LITTLE girls the whole world over like nothing better than playing with their dolls. The fuzzy headed little black maiden of Timbuctoo, with her quaint doll made from a gourd, is no different, in that respect, than the little American girl, who has a modern doll that opens and closes its eyes and says "Mamma" when pinched in the midsection. In the accompanying picture are two Dutch girls, with their dolls, and their tiny sisters, who have to be content for the present with just a goat as a plaything. These four girls, in typical Dutch costumes, dwell with their parents upon the island of Marken, an isolated fragment of land in the Zuider Zee, the huge inland sea of Holland. The nearest town on the mainland is Volendam, which is nothing more than a collection of cottages of fishermen. A short distance farther is Edam, where the famous cheese comes from. Amsterdam is the nearest city of importance, but these little girls never get that far away from home. The second girl from the right is wearing wooden shoes of a type still seen quite frequently in the villages of the Netherlands. The quaint caps, full skirts, and straight bangs are thoroughly Dutch. The women and girls of the farms and villages still cling to the styles worn by their great-grandmothers, while the men continue to favor the ancient wide pantaloons.

Safety Light on Umbrella

(Associated Press photo.)

ON A stormy night it is very difficult at times for motorists to discern pedestrians. The rain on the windshield and the reflection of many lights combine to make it hard for them to see persons scurrying across the street. In many cases the pedestrian's vision may be obscured by an umbrella, making it even more dangerous to cross the streets. To help avoid accidents, a small light has been designed to fit into the tip of an umbrella. It is controlled by a switch and battery located in the handle. Thus the attention of an approaching motorist is attracted in time to avert an accident, even though the pedestrian fails to see the car. The umbrella is shown in the accompanying illustration. By pressing the switch the young woman is able to turn the light on or off.

Younger Generation Has No Illusions

Declares TIAH DEVITT, *One of Them*

People talking and dancing to the tune of syncopated "blues" and the rattle of the cocktail-shaker are being cast aside for more serious work by modern young women that they may be better prepared for the battles of life should the "right" man not come along, says Miss Devitt

Miss Tiah Devitt

Youth and Reconstruction

"YOUNG folks today, particularly the girls, are thinking a great deal, a pastime which hasn't been indulged in so very much in the past.

"They are determined to build interesting careers, to stand on their own feet, to think things out for themselves, to be undeterred in their progress, to be courageous and gallant.

"There was a time when a girl would go to any length to get 'Mrs.' tacked to her name. Today girls who have the right discard that title for 'Miss.' It's better business.

"They are planning a new code of ethics and a new creed for living, loving and marrying. It's still all too chaotic to describe fully." *—Tiah Devitt.*

Bequeathed a Lot of Hangovers and Headaches by Predecessors, Girls of Today Are Accepting It All Good-Naturedly—Things Look Bad Right Now, but They're Bound to Look Up, Says Young Writer

By Carol Bird

A HANGOVER age in a world that is carrying around a gigantic headache!

That is the way the younger generation, that much maligned and underrated portion of the population, looks at life's present-day setting and their own niche in it, according to the slant Tiah Devitt, one of their spokesmen, gets as she sums up the situation. What is more, she has written a book about it.

The keynote of the matter, as far as the young folks are concerned, she contends, is that they are disillusioned before ever having had any illusions. They look out with clear eyes upon a murky world, but determine, nevertheless, to lead "a thinking, gallant, courageous life," and they register the vow not to be held back in the march by ancient superstitions and outworn taboos imposed upon them by the older generation which, in their opinion, has botched up things enough as it is.

Bequeathed a lot of hangovers and resultant headaches by preceding generations, they are accepting it all good-humoredly and are "standing the gaff." But, on the other hand, they intend to "live their own lives," and if that includes, say, drinking braces of "Scotch itches," it's nobody's business but their own. A "Scotch itch," according to a young girl in Tiah Devitt's book, is a hot drink. "Did you ever have a Scotch itch?" Tony, the girl in the book, asks. "It's raw alcohol in the right hand and a lemon and a pinch of salt in the left. Three Scotch itches apiece and any party is a success."

TIAH DEVITT, who interprets the younger generation's reactions to life and living in the present age, was born in Oskaloosa, Ia., in 1908, which sets her at the age of 24. Her father is a member of the Iowa bar; her mother of the State Board of Education. Miss Devitt received her early schooling in Oskaloosa, and then attended the Finch School in New York City, where she majored in dramatics and writing. She's been around a bit, so she knows whereof she speaks when she discusses youth's reactions to the world at large.

After graduating she went on the stage and played in stock companies throughout the country. She tried her hand at many things after that: writing a magazine column; ghost-writing the adventures of an explorer; editing children's books on etiquette. Once she got a job eating in the window of a restaurant as an advertising stunt to draw trade. After seeing the tall, slender, vivacious girl, with big brown eyes, deeply set and darkly shadowed; black wavy hair which comes to her shoulders, and a somewhat exotic appearance, it is understandable why the restaurant proprietor took her on as a lure to patronage. She would dress any window, and that doesn't mean being a window-dresser, either.

Finally she had a long run in a road company playing "Broadway," and then was thrilled to get an offer to play in motion pictures. She was given a ticket to Hollywood and $200 as a week's advance salary, but when she arrived at the Coast, eager to sign the contract which was supposed to be waiting for her, she found the director was "too busy" to see her, an experience which confirms some of the other fantastic stories told by sojourners to that Alice-in-Wonderland realm called Hollywood. Days passed, and when the ambitious young actress finally did get to see the director the picture was finished!

She puts her impressions in capsule form when she says:

"The world is in a mess, but we're optimistic about it."

Asked what the younger generation is accomplishing in the reconstruction line, she shrugs her shoulders and says:

"Only time can tell. Young folks today, particularly the girls, are thinking a great deal, a pastime which hasn't been indulged in so very much in the past. And they are determined to build interesting careers, to stand on their own feet, to think things out for themselves, to be undeterred in their progress, to be courageous and gallant. They are planning a new code of ethics and a new creed for living, loving and marrying. It's still all too chaotic to describe fully."

TIAH Devitt was found in a tiny room in a New York hotel. Light from electric floor lamps flooded the room, although it was early afternoon. She lit a cigarette and opened the discussion:

"Here is the picture of the world that young folks, including myself and my friends, got when leaving our school behind us: First of all, with the gates of school still clanging in our ears, we were submerged in crime and graft talk. All around us gangsters were taking other human beings 'for a ride' and getting away with it. We heard all about the crooked politicians who go around carrying little tin boxes. We read startling crime stories in the tabloids.

"We stumbled over 'speaks' at every turn. We couldn't go calling, even in formerly respectable brownstone-front residential districts, without fighting our way through a long line of cars parked before a gin dive.

"We couldn't go to a party but what every one, old and young, arrived with hip flasks, and people talked to the accompaniment of clinking ice, the rattle of cocktail shakers and the blare of radios. We didn't listen to worth-while, cultured conversation, as we were led to believe in school that we could rightfully expect, particularly from our elders. No. The talk was a hodgepodge of slangy patter that didn't mean a thing.

"We heard and saw signs of world-wide economic breakdown; people out of jobs worried and harried; breadlines, gloomy talk of business going all to pieces, wage cuts, gloom about the future and insecurity. There was stark and unadulterated fear about the ability to earn even the plain necessities of life, how to pay the rent, buy clothes and food.

"'Marriage is breaking down,' we heard on every side. We learned about divorce mills, Reno, alimony clubs and heart-balm suits. We saw how impermanent the marriage relation could be when men and women took on their fourth and fifth mates in as unconcerned a fashion as they would order luncheon.

"We found a whole world slipping. Well, now, isn't that a pretty picture to flash before the young right out of school? How could we help but observe what was going on all about us? Remember that we had no standards of comparison. We couldn't say, as the older generation could: 'Oh, this is only a passing phase. We'll all sensibly go back to the good old ways soon.' We knew no other ways; understood no other kind of world. This world, this way of living, as shabby and hectic and outlaw as it was in many of its phases, was our world, the only world we had ever looked upon."

MISS DEVITT was asked to reveal what the younger generation thought about marriage.

"I'll speak for myself," she said. "But I think my views coincide with those of other young folks. I've talked the thing over with my friends, and, at any rate, know how they stand. I don't think the prospects for marriage look so good, not because we do not approve of marriage, but because the marriageable material we have to work with isn't so alluring. Young women of today are all right, but the young men!"

Tiah Devitt shook her black locks and the gesture was despairing.

"All the girls I know are doing interesting things," she continued. "They are artists, sculptors or writers. Some of them have good jobs on magazines, in the theatre, in advertising offices or designing dresses. They're all ambitious, absorbed in their work, anxious to make a name and a place for themselves.

"You see, it isn't the desire to be modern and independent that motivates them in this career-shaping. It's the urge to stand on their own feet, to be able to swim the tide of necessity as it comes along, either before or after marriage.

"There was a time when marriage was the final chapter in a woman's dreams. 'If only I can capture a rich and handsome husband, my worries are over,' the old-fashioned girl used to say. Sometimes she got him; sometimes she didn't; and often she got him but lost him to the 'other woman' after she herself had grown middle-aged or elderly.

"We younger girls are not going to take chances. With marriage as uncertain a quantity as it is, and as it always has been, for that matter, we're not going to let any chance for self-protection slip. If and when we do marry, and the marriage blows up, or the husband leaves us for some one else or loses his money or his job or his health or dies, we're not going to starve and be wretched as our ancestors were.

"They had nothing else but marriage. When they lost it or it fell through, they were sunk. They had to go off and live with relatives, financial deadheads with splintered hearts. But not us! We are putting as much effort and enthusiasm and time into our chosen fields as the men do. But there is a tiny fly in the ointment. Naturally, when human beings have an absorbing interest, it isn't easy for them to turn from it and give all their attention to something else. So what about the future of the marriage institution?

"I consider that marriage today appears in the light of a distinct disability—a liability—to most thinking girls. It is a handicap to the successful girl who is launched in fascinating work, for it means taking on a double job and having to shirk one, probably her own career. In other years girls snapped up marriage proposals. Today girls, particularly the desirable ones from the standpoint of brains, ambition and looks, are inclined to turn thumbs down on the suggestion."

To back up Miss Devitt's assertion, the day's news carried the item that former coeds of the University of California were not marrying as rapidly as their men classmates. The California Alumni Association has 13,670 male members, with 75 per cent married, while of the 9090 women members, only 37.1 per cent have wed.

"GIRLS find the idea of marriage today so uninspiring primarily because the available material in the way of husbands isn't so entrancing," explained Miss Devitt. "Look over the young men of today, youths just out of college, for example. They haven't even crystallized an idea of what they want to do. They ride around in fast cars their fathers bought them, drink a lot and play a lot, but what have they got to offer the intelligent girl—consequently the selective girl—in the way of a good home, interesting companionships or stability? Nothing at all.

"As far as I am concerned, marriage would disorganize my whole life. My entire schedule would have to be upset, rearranged, and while I'd be glad to do it for the genuinely worth-while man, I wouldn't think of changing it just for the sake of getting married. There was a time when a girl would go to any length to get 'Mrs.' tacked to her name. But today the girls who have the right to use that title discard it for 'Miss.' It's better business. Mrs. handicaps them. Men, for example, would go out of their way to help little Tiah Devitt where they would ignore Mrs. George Brown. Years ago it was different. Mother didn't marry until she was about my age, and folks were beginning to think she was a very old maid.

"However, to discuss my own schedule of living, I find the arrangement a happy one. I go around to luncheons with friends who interest me, and perhaps go to parties afterward. And then I work all night, for I can write better when things are quiet. I sleep late in the mornings and have breakfast at 2 P. M. if I want it. I read my mail and papers in peace. I get up, dine and retire when I choose; work when I want it; select my own companions, come and go as I please.

"However, my friends and I all agree that we'd make the sacrifice if we found the 'right man.' But where is he? Most of the men you meet these days are bores, mental lightweights or weak in caliber, blown hither and thither by any wind."

"Does this mean men's caliber is deteriorating? Is man growing less masculine as women develop in the opposite direction? I ask you."

TIAH DEVITT, black-haired, dark-eyed, gay, young and modern, finished reflectively:

"Things look bad right now for the world, but they're bound to look up. We may not have many illusions, but we're not pessimistic. I have great hopes for my generation, and the one that comes after us is certain to be simply swell. Young folks are all right. Folks needn't worry about us, even if previous generations haven't set us a very good example. We are, you must not forget, getting all the hangovers and the headaches they foisted on us, but we're not complaining over that uninviting heritage. And we really are behaving ourselves and working hard, even though we do take a little fun on the side. It's the post-war generation that gave us the black eye.

"Those lads and lassies who were young at the close of the war blew up the spout. They said bitterly: 'Oh, what's the use! The world is going to the dogs. Let's be gay. The sky's the limit.' But the young people of today, who can look back upon the mistakes of the Victorian era and the follies of the post-war period and forward to a saner age, are sandwiched in just the right strategic position. We have a good vantage point. We're not missing anything. We're looking the world over with seeing eyes, doing a lot of thinking and—we know our way about."

Copyright by Public Ledger

This year the Chicago Stadium, scene of the two great conventions, stands in striking contrast to that of the old tent, at left, in which George B. McClellan was nominated on the Democratic ticket in 1864. General McClellan was defeated in the election by Abraham Lincoln

"I NOMINATE—"

Political History Again in the Making as America's Major Parties Gather in Chicago to Name Presidential Candidates

By Michael W. Straus

WHEN America's two major political parties start nominating their candidates for President this month in Chicago, ghosts of the great and the near-great who starred in former conventions will march out from the files of the past in the memory of political veterans attending.

Political history in more ways than one will be made in Chicago within the next three weeks. For the first time in the United States, the two parties are holding their National Conventions in the same city, with only a week intervening between the Republican and the Democratic assemblies.

On June 14, at 11 o'clock, the chairman of the Republican National Committee will step forward on the platform of the great Chicago Stadium, face a tremenduous audience and a flock of microphones, and intone in his carefully enunciated words: "The twentieth National Convention of the Republican Party will come to order." There will be the invocation, the great pipe organ will boom out "The Star Spangled Banner," the secretary will call the roll, and then the "keynoter" will "point with pride" to the party's accomplishments and "view with alarm" the opposition's proposals.

Two weeks later the Democrats in the same setting will start their National Convention in the same manner, with their "keynoter" reversing his "prides" and "alarms."

CHICAGO has had fourteen National Conventions, more than any other city.

Ten times the G. O. P. has chosen its standardbearer in Chicago, which is natural, for it is within 150 miles of the country's center of population, able to house an almost unlimited crowd, and is only a night's train ride from home for 62 per cent of the delegates.

Beginning with the 1860 convention in which Abraham Lincoln was nominated in what was the real birth of the Republican Party, the faithful returned in 1868 to nominate Grant, 1880 to nominate Garfield, 1884 to nominate Blaine, 1888 to nominate Harrison, 1904 to nominate Roosevelt, 1908 to nominate Taft (and four years later to renominate Taft while bolters in an adjoining hall nominated Roosevelt and formed the Progressive Party), 1916 to nominate Hughes and in 1920 to pick Harding.

Four Democratic conventions have settled their problems in Chicago. In 1864 McClellan was nominated while the Civil War was still raging. In 1884 the followers of Jefferson and Jackson returned to select Grover Cleveland, who became the twenty-second President, and in 1892 Cleveland was nominated in the same place for his second term. Four years later Chicago was host to the famed "free silver" convention that nominated the eloquent young Bryan.

Today Chicago is a city of more than 3,000,000 people. It can absorb 100,000 visitors comfortably. But in 1860, despite its rapidly increasing population, it was still a town. To be sure, it was a town of 100,000 people. But there were still wooden sidewalks and dirt roads. The plank bridges over the Chicago River were washed away every so often. The steam locomotive was only thirty years old and was still a remarkable sight. The dynamo, the elevator, the telephone and the typewriter didn't exist. The bicycle was just on the way. Thirty years earlier this thriving city had been an outpost of civilization. To Easterners, "going out West" still meant going to Chicago.

But the citizens of Chicago were determined to show the "slickers" from the Eastern cities that a Western town could entertain a National Convention. And they succeeded. The now historical Wigwam was built by public subscription. It accommodated between 10,000 and 12,000 persons.

The first Republican convention, four years before, had been held in Philadelphia and a hall admitting only 2000 had been sufficient for both delegates and visitors. The Wigwam was a bare, barnlike structure of wood, but it was gayly decorated by "the good ladies" of the city. It was to be a great convention. Chicago wanted to see "Honest Old Abe" receive the nomination, but the New York "machine" was certain that Seward would defeat the homely rustic from Illinois.

The midnight demonstration for James G. Blaine, of Maine, was one of the highlights of the Republican convention of 1880. James A. Garfield was nominated on the thirty-sixth ballot after one of the most bitter fights in political history

THE convention opened on May 16. On Saturday, May 12, the street railway company announced that "as better meeting the demands of the convention week, late street cars will be run over all lines. The usual hour for the 'last car' is 11 P. M., but on and after Monday evening, throughout the week, cars will be run at 11½ and 12 P. M." Saturday night marked the dedication of the Wigwam. Despite an admission charge of 25 cents the whole city turned out for the event. "At an early hour the vast structure was crowded with an enthusiastic throng of people, a respectable portion being ladies," the editor of the Journal wrote the following day. "The stage, galleries and the body of the house were completely packed with the thousands who had come up to this preliminary meeting of the campaign, to dedicate a new rallying place during the coming contest between Freedom and Slavery."

By Monday, the 14th, Chicago's forty-two hotels were "crowded with politicians, lobby men and delegates, caucusing, comparing notes and arranging preliminaries."

During the entire convention there was never a square foot of standing room in the Wigwam. The city's high hopes in building so large a structure had been fulfilled. The only section of the building fitted with seats was the gallery, accommodating about 1000 persons. This was reserved for ladies accompanied by gentlemen, and there was a great premium in the streets for ladies who were willing to be accompanied.

The ladies who took part in this mass-meeting of the National Woman's Suffrage Association in 1880 little dreamed that it would take forty years to win their battle for the vote. The meeting was held in conjunction with the Republican convention

Schoolgirls and washerwomen were given a quarter for allowing themselves to be escorted into the coveted seats. One little girl was arrested after having taken in two men at each of the three gates. A gentleman presented himself for admission as the escort of an Indian squaw who was selling moccasins outside the building.

The night of May 17, the night before Lincoln was nominated, was the wildest night Chicago had ever known. That afternoon Seward's nomination had been a certainty. Early in the evening, while Horace Greeley was wiring his paper that Seward, against whom he had been working, would be nominated, the Lincoln men were already within reach of victory.

When Lincoln was nominated the following day, the modern convention pandemonium was inaugurated. Murat Halstead, one of the leading political writers of the day, declared that "every plank and pillar in the building quivered." The thousands outside the Wigwam added their howls and cheers to the wild demonstration when the result of the balloting was announced from the roof. Four women fainted in the gallery. One man had a fit and had to be removed from the hall by a window. One hundred guns were fired from the roof of the Tremont House.

It was a notable "love feast" that nominated Ulysses S. Grant in 1868. The convention met with a single purpose—to heap honor and oratory on the man to whom the mighty Lee had surrendered. No other name was presented; Grant was unanimously nominated on the first ballot.

The convention lasted only two days, and delegates, visitors and citizens made the event the provocation for extensive celebration. The Soldiers and Sailors Convention was also being held in Chicago at the time, and the veterans helped whoop it up for their commander-in-chief. An unprecedented number of plays were being presented, and the circus, band concerts, minstrel shows, trotting races, lake excursions and "strawberry and floral festivals" provided further diversion. The leading hotels and the fine homes were scenes of lavish banquets.

There was no such scene as this at the Republican convention held in Chicago twelve years later. The 1880 powwow has gone down into history as "the third-term convention." General Grant had allowed his name to be presented as a candidate for the third time. A majority of the party, as well as of the people, felt that this was contrary to the precedent set down by Washington, and the political machine headed by Senator Conkling, of New York, which attempted to nominate Grant, turned the convention into a scrapping ring for seven grueling, war-torn days.

In 1868 the Republicans had come to Chicago to praise Grant. Now they came to bury him. Opposing the Grant forces and decrying the corruption of his second Administration was the powerful faction supporting James G. Blaine, the "Plumed Knight" from Maine. The name of Lincoln's general was still held sacred, but serious charges, together with the third-term challenge, were believed to be of sufficient weight to lose the election for the Republicans if Grant was nominated.

The convention was a fight to the bitter death—for both factions. After thirty-five ballots had been cast and the delegates appeared ready to give up and go home, the name of General James A. Garfield, which had not appeared in the lists until late in the balloting, suddenly skyrocketed to the top of the list and the illustrious Ohioan won the nomination on the thirty-sixth ballot.

CHICAGO'S fourth historical convention produced one of the greatest orators this country has ever known. This was the Democratic convention of 1896, the "free silver" convention that was carried away by the eloquence of William Jennings Bryan.

Like the "third-term convention," the "free silver" convention was a pitched battle from start to finish. The Democrats were divided on the question of the free coinage of silver on the basis of a 16-to-1 ratio with gold. The "free silver" element believed it held the solution to the economic difficulties of the day and especially to the suffering of the farmers.

The Coliseum accommodated 16,000 and it was filled for almost every session. Before the convention opened it was believed that another battle as prolonged as the "third-term" convention was going to take place. No one was able to predict the outcome. "All the political weather indications prepare us for an extra-large crop of presidential candidates," Murat Halstead wrote as the delegates gathered.

How long the 1896 convention might have lasted and how bitter it might have become is hard to say. Commenting on the invocation which opened each session, one writer declared that "prayer was the only point on which the Democrats are unanimous."

But the "boy orator" from Nebraska altered the destiny of the convention by hypnotizing the hall with such eloquence as had never before been heard in a political gathering. He was Bryan, the young lawyer, who, as a child, had preferred to stand on a table rather than on the floor when he wanted to talk. His immortal "cross of gold" speech, still hailed as "the greatest effort of his life," completely entranced his audience and subdued the opposing factions. Bryan was nominated on the fifth ballot.

NEVER before nor since has a burst of oratory wrought such an effect on a political convention. "With one speech Bryan had started a presidential boom that eclipsed the diligent organization work of months for the other candidates," one editor declared. The climax of his speech has never been equaled for emotional brilliance or spellbinding power in a National Convention.

Thus have Chicago political conventions made history. There have been many other nominating assemblies held on the shores of Lake Michigan and in other cities, but none has ever provided more excitement, more conflict and more jubilance than the conventions that hailed Lincoln, Grant, Garfield and Bryan. It is impossible to say beforehand just what the character of a National Convention will be or just what imprint on the destiny of the Nation it will make. But perhaps the Republican and Democratic conventions of 1932 will go down in history along with these memorable events of Chicago's past.

Copyright by Public Ledger

Moulay Ismail, "The Bloodthirsty," who ruled Morocco from 1672 to 1727, had a harem rivaling that of Solomon. He even asked for a French princess of royal blood for his harem—Mademoiselle de Conti, a daughter of Louis XIV, by Louise de Lavalliere.

Records at the library at Rabat list the 878 children surviving him.

Ismail's cruelties well qualify him for his title of "The Bloodthirsty." One of his favorite pastimes was to stage fights to the finish between lions and Christian slaves. He was a real ruler, however, and at the close of his 55-year reign he left Morocco a highly united empire.

• • •

In building the northern line of a new railroad to connect the wheat country of western and central Canada with the west coast of the Hudson Bay, engineers had to cross 150 miles of barren lands in Manitoba. The surface of the land is a thin layer of moss, under which is semi-liquid peat resting on perpetual ice. The 150-miles stretch was laid in the winter and the thousands of tons of ballast used in the construction insulated the frozen formation, preventing the warmer weather of spring from thawing out the railroad's foundation.

• • •

When no obstruction intervenes, the rainbow is seen as a complete circle, and in cases where the arc of a secondary rainbow would be seen from the ground, the aviator flying above can see the secondary rain circle.

The shadow of the airship will fall in the center of the circle.

Anyone desring additional information or proof should write the author, inclosing a stamped, addressed envelope

(Copyright McClure Newspaper Syndicate)

Tooting the Horn - - - -

VIGNETTES OF LIFE

By J. NORMAN LYND

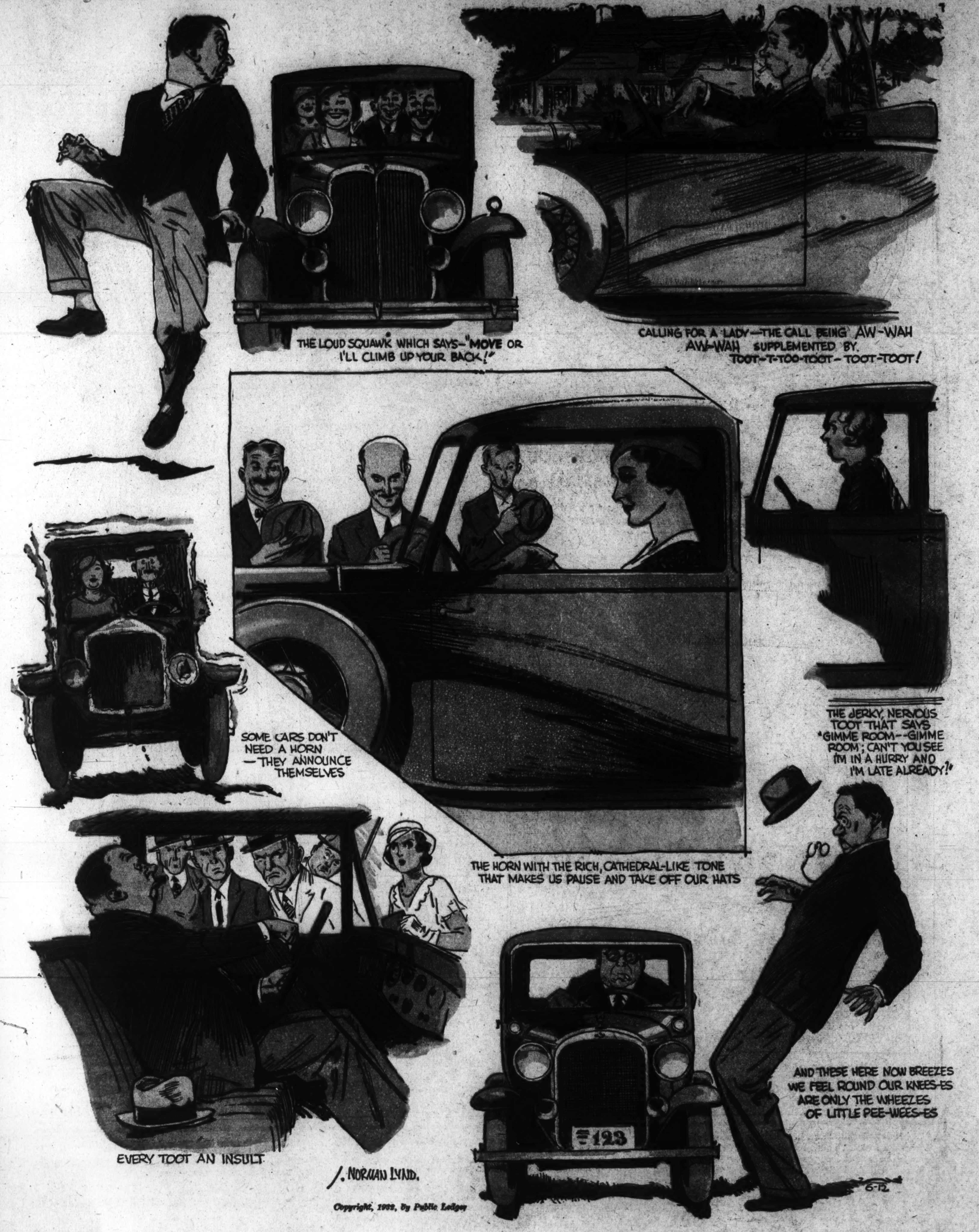

Copyright, 1932, By Public Ledger

FOR THE WASHINGTON POST BOYS AND GIRLS

The Junior Post.

SECTION OF THE WASHINGTON POST

WASHINGTON, D. C., JUNE 12, 1932.

PAY TRIBUTE TO THE STARS AND STRIPES ON TUESDAY

And Then Will Come the Special July Fourth Junior Post Issue

Dear Post Boys and Girls:

Did you ever get up very early on a spring morning?

If you did, I am sure you will remember the "dawn's early light," of which the author of "The Star-Spangled Banner" spoke so beautifully in what has become our national anthem.

The birds sing very early in the morning, the air has a delicious coolness and freshness impossible to find at any other hour of the day, and nature seems to pour forth her delight at spring and dawn in every way possible. Try it this vacation.

Tuesday will be Flag Day. On that date we will celebrate the story of our flag in many ways. Be sure and hang a flag out of your window on Flag Day. Nice flags can be bought for only a small sum. Express your belief in and your loyalty to your flag in this way.

I am very happy to say that many of our boys and girls sent in excellent poems, stories and pictures about the flag. We are using some of these in The Junior Post today. I am very sorry that all the children who entered the Flag Day number contest could not be rewarded by prizes or by having their work printed in The Junior Post. This is impossible, of course, due to lack of space. But they must remember the merit in the old saying, "If at first you do not succeed, try, try again."

The next big red letter day on The Junior Post calendar is Fourth of July. In the old days when the country was younger, this day used to be celebrated by public speakings and the boys and girls gathered around these orators to hear all that they could about their country and its history. That was a very happy way of celebrating the Fourth of July.

We will need pictures, stories and poems about the Fourth of July. There will be cash prizes awarded for some of them, too. Get your entries in early. The last day on which Fourth of July material can be received is June 26.

All together, now. On your mark! Get set! Go! For the best Fourth of July number in the history of The Junior Post.

EDITOR, JUNIOR POST.

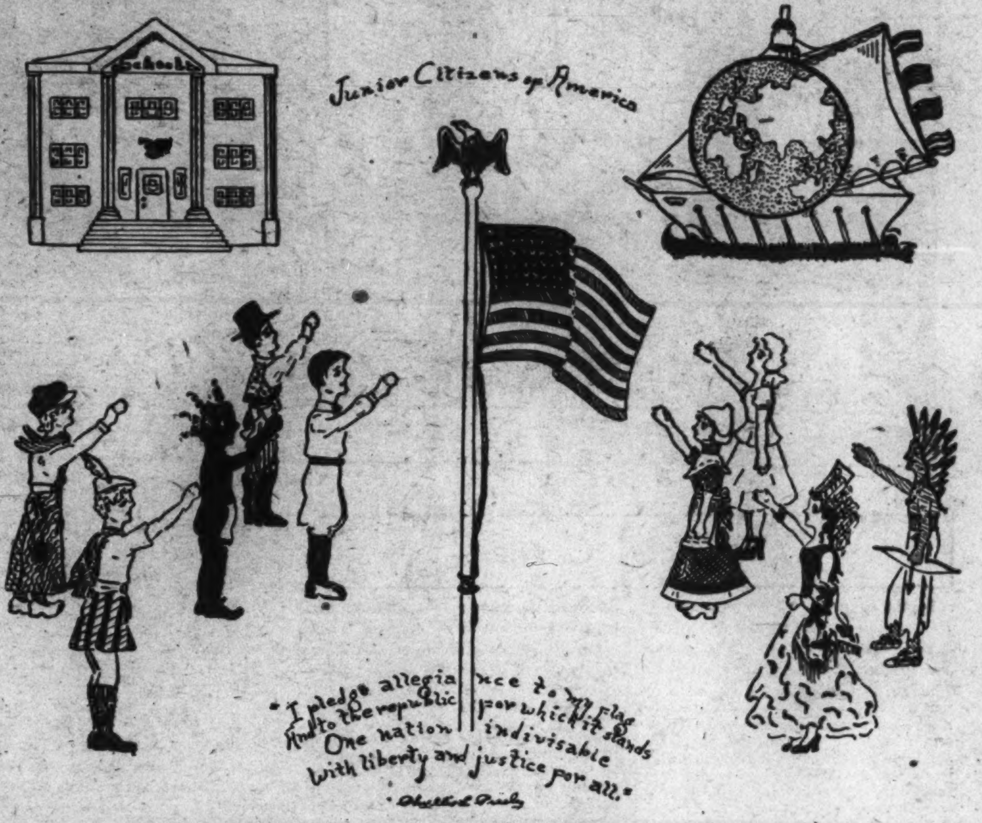

Awarded $1 cartoon prize. Drawn by Phyllis L. Presley.

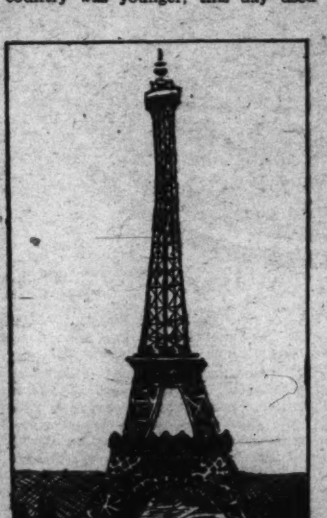

The Star-Spangled Banner.

An American doughboy sat in a dim German prison only a few miles from the "front."

Cobwebs hungs from the ceiling of this gloomy prison, while moss overspread the surface of the dirt floor. Underneath a small barred window, which faced the road and admitted light and air, stood the only piece of furniture in the room, a tiny cot.

The soldier had been there only three weeks, yet it seemed three years. He could hear the steady roar of guns quite plainly, and his great wish was that the Allies would beat the German troops back. Then he would be free! But he had little hope.

The sun was now setting, leaving the little prison room as bleak and desolate a place as one could ever hope to see. A rough German soldier came in, bringing a piece of stale bread and some bitter coffee. Soon all became quiet.

Then suddenly in the middle of the night be became aware of the fact that the guns seemed nearer than usual! There was a commotion about the prison, caused by the rough conversation and hurrying about of the German soldiers. The sound of the guns came nearer and nearer! The Kaiser's troops were retreating to the town, along the road on which the prison was situated. To the doughboy it seemed as if they were going very fast. Yes, now they were running! And now he was sure they must be flying!

Then coming up the road he heard the steady tramp, tramp, tramp of marching feet! He caught snatches of "Over There." It was the Allies! It must be! Far down the road he could distinguish the forms of soldiers. They were coming nearer, nearer, nearer! A sudden blast of bugles and drums. Then the "Marseillaise." The French troops were marching by.

A light flared. In the clear night air a flag waved majestically. The symbol of freedom, equality and justice! The Star-Spangled Banner!

DOROTHY ROWAND (age 12).
3528 Northampton street northwest,
Chevy Chase, D. C.

History of Our Flag.

From time immemorial nations have used flags and banners as symbols of independence, power, and union. But that glorious banner which you see there is the flag of which I shall speak to you today.

How fittingly it describes the land of Western Hemisphere.

The red bars represent the bands of light sent forth by the sun while it sinks below the horizon in the West and above it the stars shine forth in the blue of heaven.

When our forefathers came over here they carried the flags and banners of the countries from which they came. There were the crosses of England, the tricolors of France, and the eagles of Spain. We had no use for a national flag other than the English till the battle of Bunker Hill. At that time a flag was set up having the English crosses in the field and also thirteen stars, representing the thirteen American Colonies. Congress soon adopted the flag you see now except then it had thirteen stars instead of forty-eight.

Who does not remember the devotion of one man, who watched all night the flag on a Southern fort which the British had been bombarding?

At nightfall it was not known whether the fort had been taken or not, but Francis Scott Key waited until dawn and there in the first streaks of light he saw the flag floating as proudly as ever.

This incident suggested to him the song "Star-Spangled Banner," which has become so famous.

KATHERINE KLINE (age 15).
Maryland Park, Md.

Sea Shells.

Some people say that sea shells are dumb,
But I don't believe them, not a single one.
Some sea shells tell us of their life in the ocean;
How the tide comes in with a great motion.
Others tell us of their life on the shore—
And there are so many places more.
So, if you think they can't talk,
You just come with me for a little walk.
I will take you to the sea.
And you just walk, and look, with me.
We shall find some pretty shells.
When we put them to our ears some will sound like a bell,
Others will sound like a fairy in a dell.

GRACE LEE (age 10).
Palmer, Md.

Flag Day.

(Awarded $1.)

June 14 is the day set aside by the Government to honor our flag. The flag is a precious banner of 48 stars and 13 stripes that represent the United States.

How proud we must feel when we see Old Glory being carried in a parade. A sacred reverence is upon the throngs of people. Hats are removed and hands raised in salutation.

Our flag has been carried to battle and placed above the fort. It has inspired brave soldiers to fight so courageously for their rights. And when some soldier is dying he looks up to see the Star-Spangled Banner still waving in the breeze. It seems to smile upon him as if to say "No matter how tattered or torn I may be I am still waving over the land of the free."

When we see our flag floating high above, in our hearts something seems to say "Oh, long may you wave, noble banner, as the emblem of a powerful nation."

ROSEMARY DERMODY (age 13).
440 Sixth street southwest.

Drawn by Sarah Tolman

THE PROM. Drawn by Eunice Gallagher.

The Pets' Corner

Edited by Ding-How, of Hydegree
(Mascot of The Junior Post.)

Bow, wow, wow, wow. This is The Junior Post Pets' Flag Day number. Hip, hip hip, hurrah! for the dogs of war in every war of the United States. Hip, hip, hurrah! for the Red, White and Blue.

I hope that every boy and girl who reads the Pets' Corner will salute the American flag on Flag Day and have all the pets do so, too.

Hop-Toy Pekingese has just been down in the country again and he says that Mrs. Barnett has the flag raised in the morning and lowered in the evening, just as the general always did and that he (Hop-Toy) always has to see that it is done just right and that everybody is standing at attention. When Little Hemmie gets down there he will help Hop-Toy with this. I have not heard whether Beauty Suydam Bulldog who lives in the city house of Little Hemmie is going to the country this year. If she does not go she can eat some of my beefsteak, bow, wow, wow, wow, wow.

Mrs. Black Cat and Furr and Purr had a picnic under the hedge. They did not invite me. But anyway I never liked raw fish. Bow, wow, wow, wow, wow!

Mr. Tweet Canary has an invitation to a grand bird festival of singers in the park, but he says he is too busy singing for the audience that gathers outside of his golden bungalow to keep any other engagements. Mr. Tweet is a very good singer, I must say, and would add to an festival. Of course, he can not write on a typewriter, and does not wear eye glasses.

Little Susie and Little Johnnie Scottie have just gone by on their way to the playground with Annabel. Annabel has put nice new neckties on them, for they are going to be in the beauty show at the playground.

Johnny Bull Dog is going to be in the show, too, and has eaten several pieces of meat to make himself strong for the ordeal. They asked me, but I am too busy writing for The Pets' Corner, besides, I hear the ice cream freezer going, and, of course, I will have to tell the rest of the family if the cream is proper to eat. I hear we are to have steak for dinner, too. Bow, wow, wow, wow, wow, wow.

Mr. Gray Pigeon and Mr. Gray and White Pigeon came to see Mr. Tweet Canary this morning, and remained a long time in the window sill garden near his golden bungalow. Mr. Tweet sang his sweetest songs for them. They were impressed when I put on my eye glasses to look at them. They are rather haughty birds, though, and arched their necks as though they thought everybody thought they were nice to look at.

Well, any way, I have a nice clean biscuit-colored suit for Flag Day, and that is as pretty as gray or gray and white. Bow, wow, wow, wow, wow.

Dear Ding-How: We do not know each other, so I will introduce myself as Scamp Front, living in Shepherd Park. I am an Eskimo Spitz, born March 4, 1931. I have had three mistresses. The first gave me to the second, who is a cousin to my present mistress. She had been promised a little black dog—my, but she was vain—so she gave me to Jean and Juliet. The former tried to teach me tricks, but I did not let her. I can stand on my hind feet and reach for food my master gives and can sit on my hind legs for three seconds. I quit barking when some one says "It is all right, Scamp."

I have several friends which I like very much. They are Tippy Collie, Mr. Sandy Sober Collie, Buster Spitz, Mrs. Fluffy Smith, Mrs. Bobby Smith and Volly Kitten Boteler. And so I close, hoping you will accept me as your friend SCAMP.

JEAN FRASH.
1328 Jonquil street northwest.

THE COQUETTE.

Flag Day.

In the years that have passed since the United States adopted the Stars and Stripes as its emblem the flag has become to the American people a symbol of national growth, power, and influence of union and of liberty. What the flag stands for in the hearts of the people has been admirably expressed by Henry Holcomb Bennett in the following lines:

Hats off! Along the street there comes
A blare of bugles, a ruffle of arms,
A flash of color beneath the sky.
Hats off! The flag is passing by!

That is his feeling toward our flag, and every boy and girl should respect it with all their hearts.

It is a beautiful, hallowed emblem. It is a badge of brotherhood and of common destiny. It should stand for purity, justice and honor. It may be said that June 14 as Flag Day was established or nationalized by the following proclamation of President Wilson, issued May 30, 1916. He said in these words:

"I therefore suggest and request that throughout the Nation and if possible in every community the 14th day of June be observed as Flag Day with special patriotic exercises."

Thus we kept this great date as Flag Day.

The American flag as a whole represents freedom and equality. It is the emblem by which we proclaim to the world that this is the land of the "Square Deal" and "the home of the brave and the land of the free."

Whenever we think of our country as being great, the flag tells us why it is so, because men gave up their lives in defense of liberty and right and justice and made it possible for us to enjoy these blessings. When we look at the flag and its stars and stripes and in its red and in its white and we read its story and hear its message, when we think at what cost of life and sacrifice the flag today flies over us it entreats us to cherish it, to keep it as it has been handed down to us and to defend it.

The thirteen red and white stripes recall to us the history of that long bitter eight-year struggle in which the thirteen colonies stood side by side and fought for freedom exemplifying the principle, "in union there is strength"—thus the thirteen colonies grew to be our big and great Nation. America.

CONSTANCE ZAEMES (age 12).
3310 Georgia avenue northwest, Park View School.

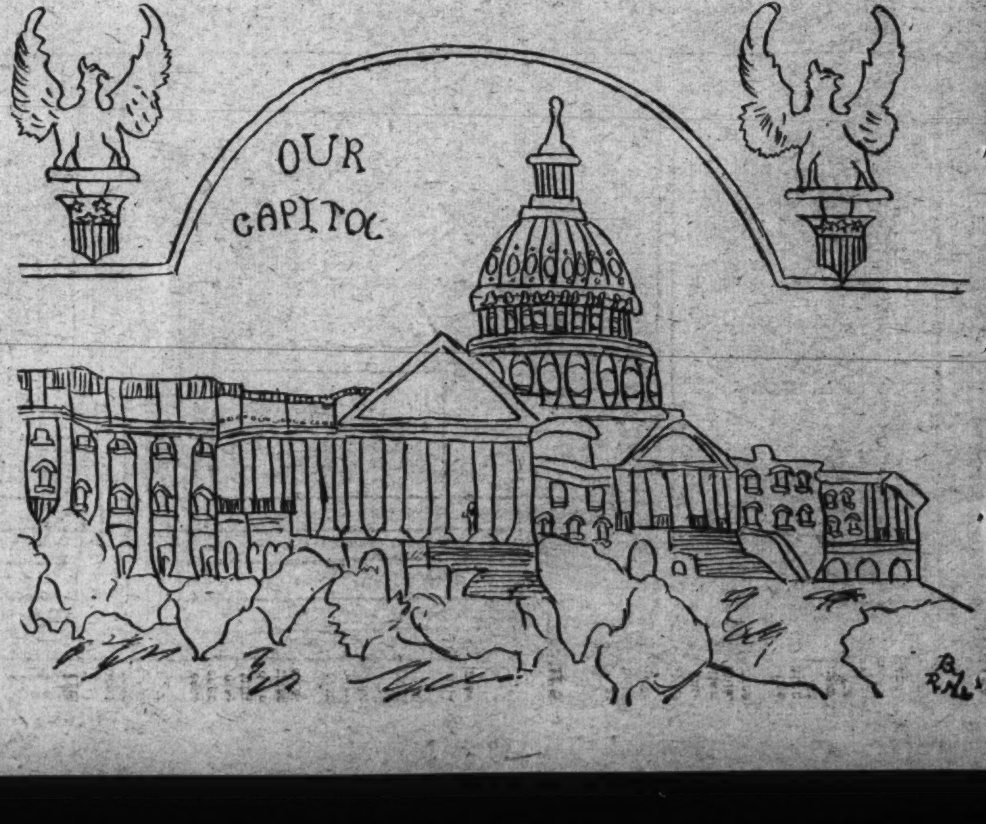

MEMBERSHIP PLEDGE

The George Washington Junior Citizens

I will try to be a worthy Junior Citizen of the United States of America and to follow the example in right living, truth telling and service to others set by George Washington and other builders of this Republic.

In every way possible I will strive to live up to the Code of the George Washington Junior Citizens and hereby apply for membership in this new Junior Post Club.

Name ....

Address .... Age..........

School .... Grade ....

If you are between the ages of 12 and 18 years fill out this pledge and mail it to "The Editor, Junior Post, Washington Post, Washington, D. C." and membership card will be sent to you.

Awarded $1 strip prize. Drawn by Frances Marshall.

In the Editor's Letter Box

Dear Editor: I am sending two pictures and a story of my recent accomplishment as a prize winner in your city-wide contest.

I hope to see my stories published in a Sunday Junior Post. A true lover of The Junior Post,

EVELYN SNYDER (age 13).
2812 Ordway street northwest.

Dear Editor: I am sending in a poem which I hope will be published. Thanks very much for publishing my poem, "Sunbeams in Our Lives." Wishing you lots of luck, and the same for The Junior Post, I remain, sincerely yours,

GRACE LEE.
Palmer Postoffice, St. Marys County, Md.

Dear Editor: I am sending in a few stories, which I hope will be printed. Thank you for publishing my composition the other Sunday. All the success in the world to your little paper. I remain, sincerely,

ROSEMARY DERMODY (age 13).
149 Sixth street southwest.

Dear Editor: I am inclosing a story on the life of Joan of Arc. I hope you will publish it.

The best of wishes for our little paper and you.

A devoted member,
ELLEN BEATY (age 14).
Savage, Md.

Dear Editor: I read The Junior Post every Sunday and enjoy it very much. Although this is the first time I have attempted to write, I inclose a poem which I hope will be published if it is worthy to be.

Sincerely yours,
MARY GENTRY (age 10).
Cedarmere, Va.

Dear Editor: I want to thank you for publishing my Easter story as I was surprised to see it. It was the first time I had ever written in. I am sending you a story which I hope will be published. HELEN KLINE.
222 West King street, Strasburg, Va.

Dear Editor: First I wish to thank you for publishing my poem, "To Win," and I hope the poem, "When It Rains All Day," which I have inclosed will meet with equal success.

Junior Post Reader,
FRANK RAFLO (age 12).
Leesburg, Va.

Dear Editor: I am inclosing two pictures, of which I hope you will find one suitable to publish in your little paper.

I have for the last few years watched the progress of your little newspaper with pleasure. I have even had a picture (some time ago) printed in its pages. I have never had a prouder moment than when I discovered you had found one of my drawings good enough to publish.

Sincerely,
EMILIE J. ROBB.
Herndon, Va.

Flag Day.

F stands for "Flag," a great one ours is,
L stands for "Loyal" to the flag we must be.
A stands for "America" that it grew to be,
G stands for "Great" that our Nation may be.
D stands for "Dear," which our flag will never cease to be.
A stands for "Always" true to the flag we'll be.
Y stands for "You" to honor the land of the free and the home of the brave.

CONSTANCE ZAEMES (age 12).
3310 Georgia avenue northwest.

Drawn by Mary Elizabeth Kennedy, 1505 Lamont street.

The History of Our Flag.

Not many of us realize that our own Stars and Stripes is the third oldest of the national standards of the world; older, even, than the union jack of Great Britain or the tricolor of France. But there is no authentic record of its origin. Some authorities claim, however, that it originated in 1774, and was designed with thirteen alternate blue and silver stripes.

During the following year the flags of the thirteen original colonies took the form of English national standard in the successive periods, with no modifications intending to indicate liberty and freedom of action, out of which the great Revolution and the fight for freedom grew. The "Pine Tree" and "Rattlesnake" were prominent among these flags.

On April 19, 1775, the American farmers used in the battle of Concord a maroon color satin damask, emblazoned with an outstretched arm, silver colored, the hand of which grasped an uplifted sword. Upon a colored scroll of gold was the motto "Vince aut Moriture," meaning "Conquer or Die." This was the first time the American flag was ever used in battle.

Later in 1775 [illegible] mmittee of Congress, under [illegible] lership of Benjamin Franklir [illegible] consulting with Washington in command of the Army at Cambridge, decided upon the form for a new flag—and the "Grand Union" flag, which was the first flag of stars and stripes adopted by the united colonies. It was unfurled on that memorable occasion, January 2, 1776, by Gen. George Washington in the presence of his army and the citizens at Cambridge, Mass., when he solemnly expressed these sentiments:

"We take the stars from heaven, the red from out mother country, separating it by white stripes, this showing we have separated from her, and the white stripes shall go down to posterity representing liberty."

This flag was composed of thirteen alternate red and white stripes and the cross of St. George and St. Andrew conjoined in a blue canton.

Betsy Ross contributed to the history of our flag when she designed one with thirteen stripes—thirteen united states, alternate red and white, and a union of thirteen stars, white in a blue field, representing a new constellation. This flag was adopted by Congress June 14, 1777, and the celebration is remembered today with the observance of Flag Day.

In the meantime Vermont and Kentucky had become States, and on January 13, 1794, Congress voted that the flag should have fifteen stripes and fifteen stars. This flag remained in use for 23 years, and it was "The Star-Spangled Banner" of which Francis Scott Key wrote in 1814.

In April, 1818, Congress passed an act providing that the flag should have the 13 horizontal stripes, alternate red and white, and that the union should display 20 stars, representing the number of States then in the Union. It also provided that on the admission of every new State to the Union a star should be added on the following July 4, and this has been the regulation ever since, accounting now for the 48 stars shown.

The history of our flag is not complete without knowing that it has flown triumphantly eight times in wars and conflicts, exclusive of the Indian wars, as follows:

1775-1783—Great Britain, with 13 stars and 13 bars.

1798-1800—France, 15 stars and 13 bars.

1801-1805—Tripoli, 15 stars and 15 stripes.

1846-1848—Mexico, 29 stars and 13 stripes.

1861-1865—Confederate States, 35 stars and 13 stripes.

1917-1918—The Stars and Stripes was in a World War the first time, and we hope the last, with the well-known 48 stars and 13 stripes. Its appearance and service was in the interest of hope, liberty, justice, freedom, humanity and brotherhood for the world.

This record is one to be greatly proud of. But the flag of our country does not take care of itself. Whether it commands respect or not rests with you and me.

"The Constitution is the basis of all law, and the flag is its symbol."

CLAIRE SEASFORD.
1410 M street northwest.

SPRING. Drawn by Elsie L. Eastmem.

In the Fields.

In the fields near his home,
Where little George Washington liked
to roam,
Were many, many pretty flowers
That grew in April showers.

There was the bluet and columbine,
Growing in the bright sunshine;
There was the snowdrop and crocus
And the sweetest smellin ; locust.

Then the daisies and Queen Ann lace,
And the sunflower's pretty face;
There was the sweet smelling clover,
With the wild rose bending over.

In autumn, the sunny goldenrod;
In the autumn breezes nod
The pretty wild asters,
Blooming lovely 'n the pastures.

MARY GENTRY (age 10).
Cedarmere, Va.

Application for Membership Pin

Editor Junior Post, The Washington Post, Washington, D. C.:

I hereby apply for a membership pin of The Washington Post Junior Writers Club. My......................(fill in story, poem or drawing) appeared on The Post Boys and Girls Page, Sunday, ..., 19...., through which I earned membership.

Full Name ....

Address ....

Age .... School ....

Fill out and mail this blank promptly and instruction when and where to call for your pin will be sent to you after publication of the prize-winning entry.

Knights Told to Fly U. S. National Banner on Flag Day

Drawn by Claire Sessford.

Respect to Flag Displays Loyalty To One's Country

Fling out your flags to the spring breezes, members of the Knighthood of Youth.

One of the first essentials of a true knight is that he be faithful to his country. And being faithful to your country means reverence and respect for the flag which is its emblem.

Flag Day is coming along again, in fact it is on Tuesday of this week and we expect to see the homes of Knighthood of Youth members blossom with the flag on that day.

It will be a great day for the members when the holidays appear again. Especially as it will give them more time for Knighthood activities.

If every present member of the Knighthood of Youth makes it a vacation aim to bring in at least one recruit for the Knighthood what a strong new group of members we would have at hand.

Ask some of your friends to join the Knighthood of Youth.

The way to do this is really very simple. All that is necessary is to cut out the Knighthood coupon from this page today, get some friend to fill it in with the consent of his parents and then mail it to The Junior Post editor. A fine page button and reminder card will then be sent to him free of charge.

Be a recruiting officer for the Knighthood of Youth.

THE STORY BOOK LADY

"Hurrah for the Red, White and Blue!" sang Maurice and Earle as they pedaled along on their bicycles to join the Story Book Lady and the members of the Knighthood of Youth and the Junior Post Writers' Club for the weekly pilgrimage to Story Book Land.

"Yes, indeed," said Margaret and Anne, as they skated by them, "this is Flag Day Week and we certainly are saying 'Hurrah for Old Glory!'"

"I have been reading a nice book on 'The Flag'," said Alice, "and I hope we can see some more today in Story Book Land."

"I hope so, too," said the Story Book Lady as she joined them and all the other boys and girls crowded around her. "Let us sing 'Hurrah for the Red, White and Blue!' as we march across the bridge to Story Book Land. Perhaps Mr. Gnome, who keeps the gate of the Fairy Tale Bridge that leads to Story Book Land, will join in with us."

"Indeed I will, and so will my grandsons, Blick, Flick and Little Mick," said Mr. Gnome, as he flung wide the gate with the aid of his grandsons and then stood with them to make deep bows and take off their green hats with scarlet feathers on them.

"This looks like a very nice one," said Little Tomas, politely. "Very exciting!"

"So it is," said the Story Book Lady, putting on her magic glasses. "Let me see, it is called 'The King of the Gorillas,' by Attilio Gatti (Doubleday Doran & Co., Garden City, New York). This is indeed a nice book, all about the young Italian explorer who led seven scientifice expeditions to Africa. On his last trip he brought back the King of the Gorillas, believed to be the largest gorilla ever brought out of a forest."

"I think that is just wonderful," said William. "Do tell us more about it, please, Story Book Lady."

"Well," said the Story Book Lady, "I will. The first two chapters tell how the explorer's interest was aroused in the gorillas. And all through the book there is lots and lots about gorillas and the animals of the country in which they live."

"Here is another 16-year-old girl in a book," said Marian. "Do tell us about her, Story Book Lady."

"Of course, I will," said the Story Book Lady, putting on her magic glasses. "This girl's name is Ingrid and she is, as you say, a 16-year-old girl, a Swedish girl, and she is in a book called 'Ingrid's Holidays,' by Signe Lindegren, translated from the Swedish by Caroline Schleef, and all the beautiful illustrations are by Vera Beville. (The MacMillan Co., New York.)"

As they neared the Fairy Tale Wood out flew the Story Book Fairy in an airplane flying American Flags and right behind it came the Story Book Fairy Children, Merry and Jolly, in fairy airplanes also decorated with American Flags. They joined in the songs of the children, their pretty fairylike voices singing the patriotic songs in the manner the Queen had taught them.

"Well, of course, the people in the time of Daniel Boone were very patriotic, so my book would be very timely for Flag Day Week," said a young girl in a costume we are used to associating with the pioneers of Daniel Boone's day as she stood at the end of a book street.

"Of course," said the Story Book Lady, putting on her magic glasses. "Let us hurry to accept this invitation, boys and girls of the Junior Post Writers Club and the Knighthood of Youth," and she led the way into the book street "Let me see, 'Debby Barnes, Trader,' by Constance Lindsay Skinner. (The Macmillan Co., New York). We are certainly glad to meet Debby Barnes."

"Oh, do tell us about the book," said Anne. "I am sure we will all like it."

"Well, Debby, this nice looking pioneer girl we see before us was just 16, but she became hunter and trapper and trader. She has lots of excitement, too. When her sister is carried off by the Indians Debby does not sit down and cry but works to get her back safely and, of course, does. Here we have a picture of Daniel Boone at 14. But I am not going to spoil all your fun by telling you everything in the book. So let us hurry on to another book street."

Recruiters' Blank

For Membership in the Knighthood of Youth.

Knighthood of Youth Editor, The Washington Post, Washington, D. C.:

Please enroll my friend..
in the Knighthood of Youth. Inclosed find 5 cents for Page button and reminder card for my recruit:

Name ....

Address ....

Rank in Knighthood ....

To Be Filled Out by Applicant.

I pledge myself to be strictly honest in filling out my reminder card.

Name ....

Parents' Names ....

Age.............. Date of birth..........................

Address ....

Street City County State

Grade in school..............Name of school....................

Date of filing application..

I do (or do not) read The Junior Post each Sunday.

I earned the money for my membership by

....

(Explain in detail just what work you did.)

Drawn by Claire Sessford, 1410 M street.

ROTOGRAVURE SECTION

The Washington Post.

SUNDAY June 12, 1932

IT IS TIME WE PAID MORE ATTENTION TO THIS EMBLEM OF OUR COUNTRY. The greatness of the doctrines for which it stands are suggested by this largest American flag in existence, carried recently in the Junior Order of American Mechanics' parade. Arthur Ellis, Post Staff.

THE GIANT DORNIER IS BACK HOME. The enthusiasm of the populace was made plain when the DO-X landed on Mueggel Lake near Berlin. A. P.

AMELIA EARHART PUTNAM was recently the first woman guest of the Royal Aeronautical Society, London. A. P.

CLEMENCEAU STATUE UNVEILED. A quiet ceremony marked the event in Paris out of respect to the late President Doumer. The "Tiger's" family have criticized the statue. A. P.

AS ONE CHAMP TO ANOTHER. Gene Tunney greets Jim Londos, wrestling claimant, at the congressional game. H. & E.

SHADOWLAND

LET A SMILE BE YOUR UMBRELLA! Rochelle Hudson, petite RKO juvenile player, apparently isn't able to do much in the way of "either one!
RKO-Radio Pictures Photo.

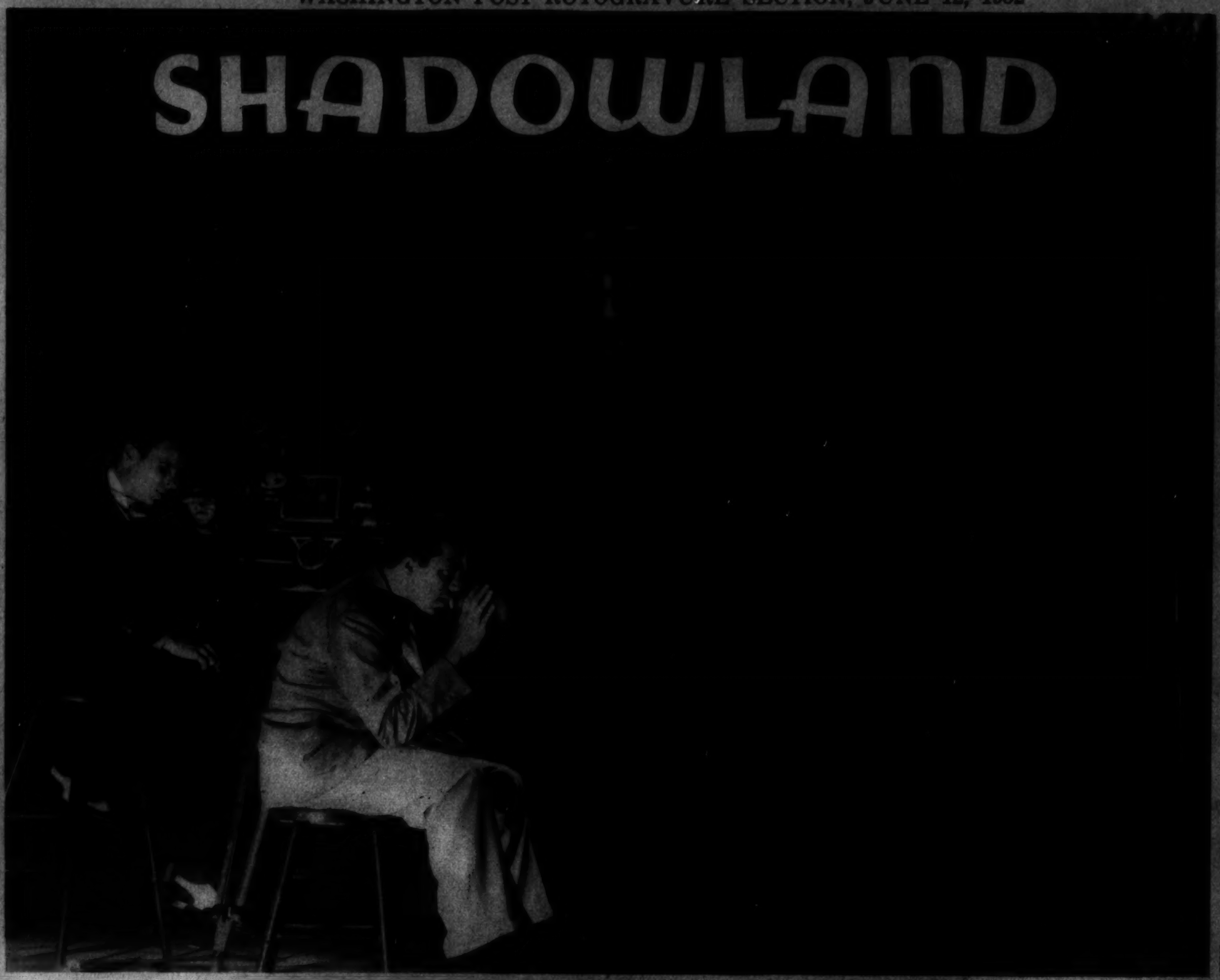

CAN THIS BE THE LADDER OF FAME? At any rate, Adrienne Dore, prominently cast in "Street of Women," is sitting on top of it!
Warner Bros. Photo.

FOR THE JUNE BRIDE. Constance Bennett wears this Bianchini pale pink satin wedding gown in "What Price Hollywood?"
RKO-Radio Photo.

FINLAND'S PRIZE BEAUTY. Harriet Hagman, born on the ice-bound shores of Finland, evidently is not wearing a native costume.
RKO-Radio Photo.

THE OLD SWIMMIN' HOLE. However, Marian Nixon, playing the title role in "Rebecca of Sunnybrook Farm," finds the water a bit chilly for wading.
Fox Photo.

SPEAKING OF PROFILES! John Barrymore finds it a bit difficult to choose between Jill Esmond and Helen Twelvetrees, although Helen seems to have the edge!
RKO-Radio Photo.

DOLORES GOES NATIVE. The South Sea wedding ceremony in "The Bird of Paradise," starring Dolores Del Rio.
RKO-Radio Photo.

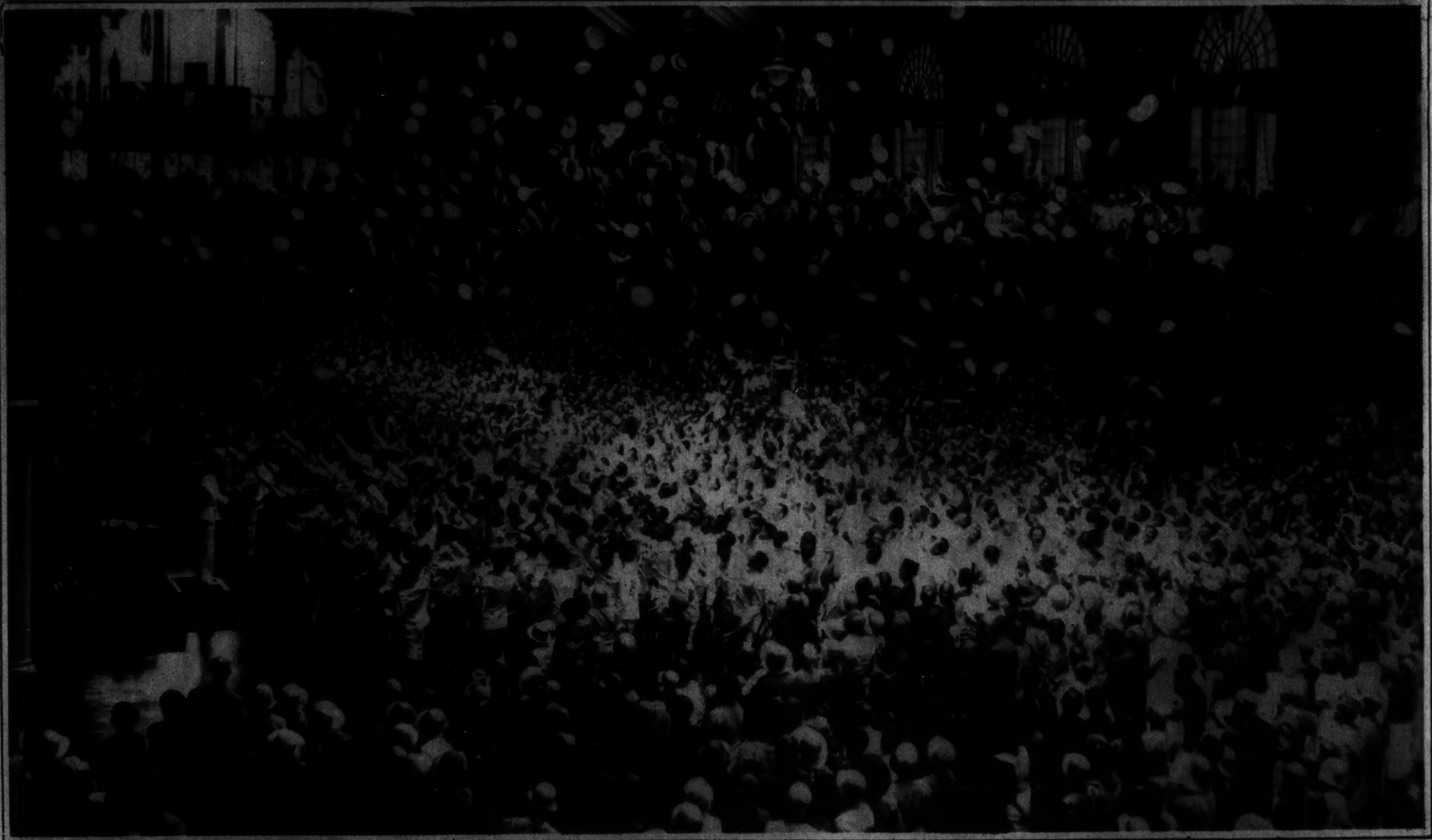

THEY'RE IN THE NAVY NOW! And there might be a slight economy in caps, except for this old Navy custom of tossing them away when the Annapolis midshipmen receive their diplomas, as they did on June 2, to the tune of three lusty cheers.
A.P.

VISIT WASHINGTON. Marquis and Madame de Chambrun, of the French nobility, snapped on Connecticut avenue.
Underwood.

MOVIE CELEBRITIES AT OLYMPIC GAMES LUNCHEON. Left to right—Mary Pickford, Johnny Hines, toastmaster; Frances Marion, scenarist; Jetta Goudal, Billie Dove, Lois Weber, hostess, and May Robeson.
A. P.

THROUGH MALIBU WITH LADDER AND BRUSH! Estelle Taylor, actress and former wife of Jack Dempsey, puts finishing touches on her beach house in shore colony.
A. P.

ROYAL FAMILY. Ethel Barrymore is met at the station by her brother John upon her arrival in Hollywood recently.
A. P.

HUGE ROUND TABLE CONFERENCE PROBES COST OF MEDICAL ATTENTION. A modernistic view of the opening session of important conference recently held at the Mayflower to investigate cost of medical care and stabilize incomes of the profession.
Underwood.

ON THE LINKS. A new silhouette of Alfred E. Smith, former governor of New York, vacationing at South Hampton, Long Island.
A. P.

AMONG THE CAPITAL'S GRADUATING CLASSES.

THE AMERICAN UNIVERSITY is represented by this 1932 graduating class.
C. R. Wood Photo.

MT. RAINIER HIGH SCHOOL graduates a class one short of fifty.
C. R. Wood Photo.

EMERGENCY HOSPITAL'S 1932 graduate nurses are here pictured.
Tenschert Photo.

1932 GRADUATE NURSES of Garfield Memorial Hospital, Eleventh street and Florida avenue.
Tenschert.

THE MARJORIE WEBSTER SCHOOL graduates an even eighteen in its 1932 class.
C. R. Wood Photo.

GRADUATING EXERCISES AT ST. ELIZABETH HOSPITAL. A general view of the exercises held on the beautiful grounds of the institution across on the Anacostia hills.
Tenschert.

SIBLEY HOSPITAL graduates the 1932 class of nurses pictured above.
Tenschert.

GEORGETOWN UNIVERSITY LAW SCHOOL graduates this large and representative class of future barristers for whom 1932 marks the beginning of a new career.
Tenschert.

GALLINGER HOSPITAL climaxed its 1932 commencement exercises by graduating this large class of nurses, who did not neglect their floral tributes when it came time to be photographed.
Tenschert.

THE CHARM OF AN EARLY JUNE NIGHT. Moonlight and a lazy moon lend quiet beauty to this idyllic scene on Linghorn Bay at Virginia Beach. Va. State C. of C. Photo.

THE LURE OF THE SAND AND SURF makes itself felt with the coming of summer. At top in square, the jagged skyline formed by Atlantic City's palatial hotels. Circle, a group of sand witches take their first plunge of the season and, below, vibrant youth as it disports itself at the country's most famous playground. A. C. Convention Bur. Photos.

"THE GHOST TRAIN." A scene from the play in which the National Theater Players will be seen this week.

THE "SEASHORE" COMES TO WASHINGTON. A general view of the Crystal Pool and "bathing beach," now in full operation at Glen Echo Park, Md. Jordan Photo.

MRS. WALTER CAMP, JR., formerly Ruth Elder, aviatrix, returns from world cruise—but not in a plane. A. P.

WILLIAM J. NALLEY, mortician, a prominent member of the Southeast Citizens Association. H. & E.

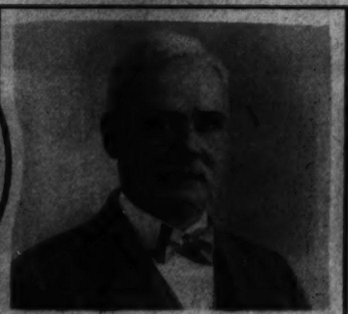

DR. FRANK A. SWARTWOUT, left, president of the American Institute of Homeopathy, to hold convention at Hotel Washington June 12-16, and, right, Dr. J. B. Gregg Custis, chairman of the local committee on arrangements. H. & E. Photo.

Copenhaver
SOCIETY
ENGRAVERS AND STATIONERS
1521 Connecticut Avenue Washington D.C.

I GUARANTEE to eradicate any case of *hemorrhoids (Piles)* for a lifetime—without drugs or surgery. There will be no discomfort and no time lost from work. Should I fail your money will be returned to you. I will be glad to send my booklet.

Dr. A. Sommerwerck
1365 Columbia Road N.W.
Adams 0388
Treatment by Appointment
Same Location for 11 Years

THOMPSON'S HEALTH BABY

THOMPSON'S DAIRY
DEcatur 1400

The Library of The American Patent Law Association, National Press Building. Furnished by
THE W. D. CAMPBELL COMPANY
1022 15th St. N.W. 1506 L St. N.W.
Business Furniture and Equipment
Decorators of Commercial Interiors
Free Parking: Investment Building Garage

New Treatment STOPS PAIN AT ONCE
AND FOREVER ENDS
CORNS

Enjoy instant relief from pain, for which Dr. Scholl's Zino-pads are famous the world over. To quickly and safely loosen and remove hard corns and callouses, use Zino-pads with the new, *specially Medicated Disks* included at NO EXTRA COST! Millions are using them with wonderful success. Zino-pads are soothing, healing and remove the cause—shoe friction and pressure. Get a box at your drug, dept. or shoe store without delay. Costs but a trifle.

Dr. Scholl's Zino-pads
Put one on—the pain is gone!

This Sale Does Not Begin Until Wednesday, June 15th

24,000 SHIRTS WORTH \$2.50 to \$5.

\$1.88

6 for \$11

For the 14th Time!

SOME SHIRT SALE

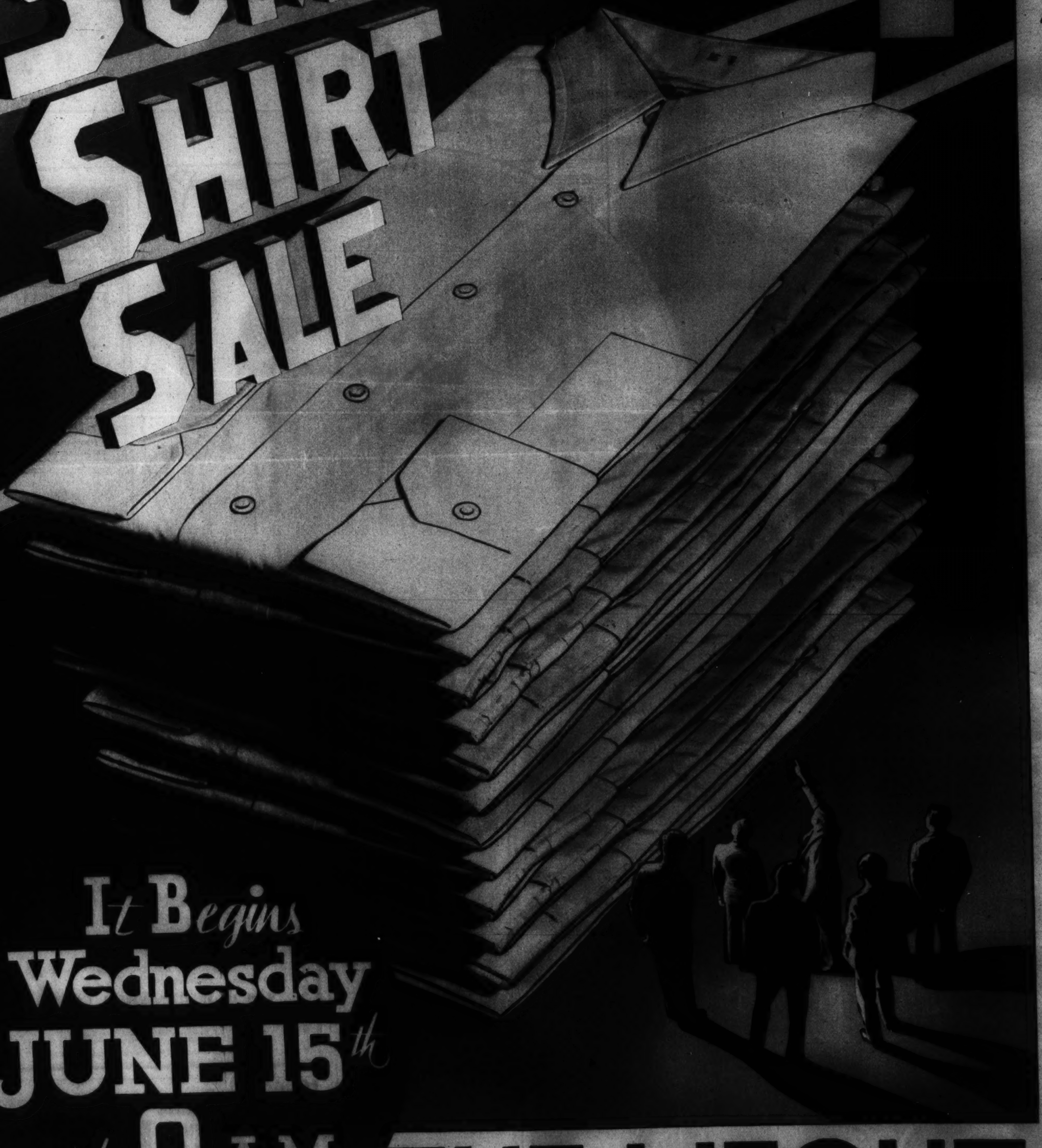

It Begins Wednesday JUNE 15th at 8 A.M.

MAIN FLOOR

4,800 Silk Shirts

...Velvet Rose Radium Silks.
...Daffodil Radium Silk Shirts.
...Schwartzenbach & Huber Silk Broadcloth.
...White on White Silk Stripe Broadcloth.

12,000 White Shirts

...Joshua Hoyle's 2x2 Imported English Broadcloth.
...Sea Island 2x2 Egyptian Yarn English Broadcloth.
...Finest White on White Imported Broadcloth.
...White on White Madras.
...White Polo Oxfords.
...White Lightweight Batiste.
...White Mesh Shirts.

6,000 Plain Color Shirts

...Joshua Hoyle's 2x2 Imported English Broadcloth.
...Sea Island 2x2 Egyptian Yarn English Broadcloth.
...Royal Chambray.
...Mullspun End-to-End Madras.
...Campus Polo Oxford.
...End-to-End Broadcloth.
...Mesh.

1,200 Fancy Shirts

...Imported Madras.
...Imported Broadcloth.
...Galey and Lord's Campus Russian Cords.
...Boulevard Madras.
...Taylor Pin Stripe Madras.
...Amherst Madras.
...Steven's Broadcloth.
...Dartmouth Madras.
...Milius Majestic Broadcloth.

Ever-fit Shrunk

...Every shirt is Ever-fit processed to retain its original size.
...Pleated sleeves.
...Collar stays.
...Center pleat to full length.
...4-hole ocean pearl buttons.
...Extra Button and Button Hole on every sleeve.

STYLES

...Collar attached.
...One and two collars to match.
...Tab collar attached.
...Button down collar attached (oxfords only) and neckband.

SIZES

...Sizes from 13½ to 18.
...Sleeve lengths 32 to 36.
...Extra size shirts, 16½, 17, 17½ and 18 ... and sleeve lengths 32 and 36 will be found on separate tables in rear of department.

Companion Sale of 6,000

\$1.50 Solid Color Ties \$1

Pure silk baratheas and crepes in 16 solid colors. Main Floor.

THE HECHT CO.

F STREET AT 7TH

FREE PARKING WHILE YOU SHOP HERE

8 PAGES OF COMICS

The Washington Post.

Sunday, June 12, 1932

8 PAGES OF COMICS

Footprints on the Sands of Time

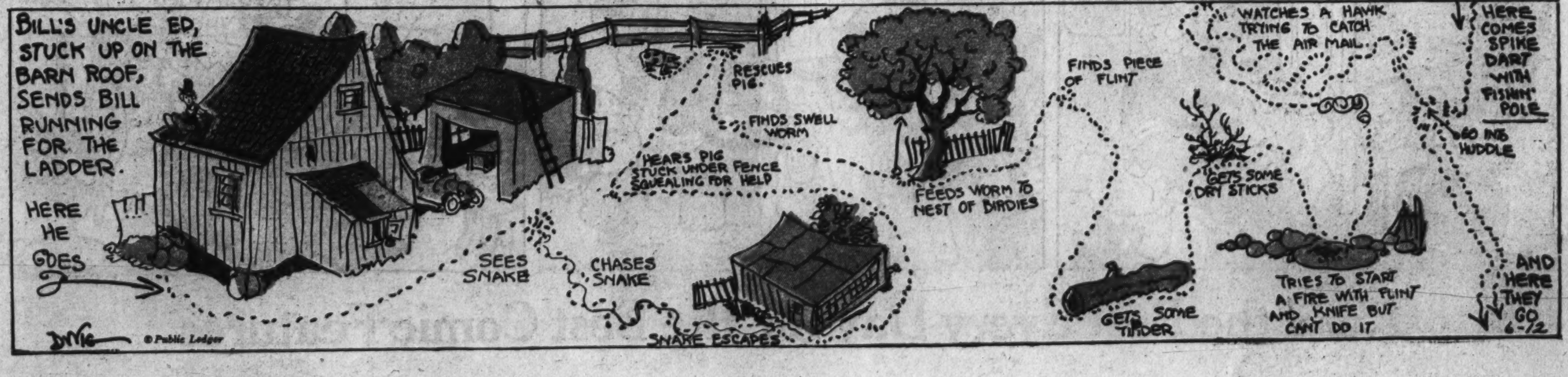

THE CAPTAIN AND THE KIDS

Trade Mark, 1932, Reg. U. S. Pat. Off.

Read the Post Every Day for the Best Comic Features

LITTLE MARY MIXUP

Trade Mark, 1932, Reg. U. S. Pat. Off.

By R. M. Brinkerhoff.

Winnie Winkle
THE BREADWINNER
BY BRANNER
THE REASON WHY TH' RINKEYDINKS AIN'T GETTIN' ANY NEW MEMBERS IS BECAUSE YOU GUYS AIN'T TRYIN' !!!
WHAT D'YA MEAN - WE AIN'T TRYIN' ??!!
WE DID TH' BEST WE COULD, DIDN'T WE ??
SURE - WE AIN'T MAGICIANS
I'LL SHOW Y'HOW TO GET NEW MEMBERS !! I'M GOING OUT MYSELF! I'LL BETCHA I'LL COME BACK WITH A BUNCH OF NEW KIDS !!
SEZ YOU!
YOU SAID THAT ONCE BEFORE, WINDY!
CLUB
FINE RINKEYDINKS THEY ARE !! TH' TROUBLE WITH THOSE GUYS IS THEY AIN'T GOT NO CLUB SPIRIT !!
GEE, THERE'S SOME FELLERS PLAYIN' BASEBALL !! WONDER IF I CAN'T FIGURE OUT A WAY TO GET THEM INTERESTED IN OUR CLUB !!!
HAW! HAW! LOOK'A TH' BUNCH OF PALOOKAS TRYING TO PLAY BASEBALL !! WHAT A LAUGH !!
WHO LET DAT PUNK IN ??
HUH ??
?
?
WHO TOLD SISSIES LIKE YOU YOU COULD PLAY BASEBALL !! HOW'S THAT FOR PITCHING?
SOCK
OW!
HEY!
HE'S TRYIN' TO BUST UP OUR TEAM !!
THERE HE GOES! AFTER HIM, FELLERS !!
SO WINDY THINKS HE CAN GET NEW MEMBERS TO COME HERE, HUH ??
IF WE COULDN'T DO IT, HOW DOES HE THINK HE CAN DO IT ?
SAY, THAT LOOKS LIKE WINDY COMIN' NOW !! AN' HE'S RUNNIN', TOO!
6-12-32
HELLO, WISE GUY !! I THOUGHT YOU WERE COMIN BACK WITH A BUNCH OF KIDS !!
YEAH - WHERE ARE THEY?
THEY'RE RIGHT BEHIND ME !!!
I DID MY PART !! NOW YOU TALK TO 'EM !!
THAT'S HIS GANG, HUH!
SLAM!

LOOIE BLOOIE
WHAT SEEMS TO BE ON YOUR MIND, MR. CACKLEBONE ?
IT'S ABOUT MY SON, LOOIE! I'VE ALWAYS WANTED HIM TO BE A MINISTER, AND NOW HE WANTS TO BE AN AUTOMOBILE SALESMAN !!
OH WELL, I WOULDN'T LET THAT WORRY ME IF I WERE YOU —
AS AN AUTO SALESMAN, HE'LL PROBABLY LEAD MORE MEN TO REPENTANCE THAN HE WOULD AS A PREACHER !!
ROY IS KNOCKING AT YOUR STAMP ALBUM DOOR.

8 PAGES OF COMICS

The Washington Post.

8 PAGES OF COMICS

Sunday, June 12, 1932

That Phoney Nickel.

Gasoline Alley Runs Daily in The Post

LOVEY DOVEY
by FERD JOHNSON
GOOD AFTERNOON, MRS. DOVEY- I CALLED TO SEE MR DOVEY ABOUT AN ACCIDENT INSURANCE POLICY.
OH LOVEY!
HE'S OUT.
THANK GOODNESS I DODGED THAT PEST, I DON'T NEED ANY ACCIDENT INSURANCE
?
HEY! GET OFFA MY HEAD, YOU PEANUT.
WHO ARE YOU CALLING PEANUT- YOU LITTLE SHRIMP!
HEY- MY BANANS!
WHO'S A LITTLE SHRIMP?
ULP
MISTER, ARE YOU GOING TO PAY FOR MY BANANYS OR ARE YOU!
THIS IS NO PLACE FOR ME!
CARAMBA! HE HAS DISAPPEAR.
JUST MY LUCK. I AIN'T HAD A GOOD FIGHT IN A WEEK.
ALL MY PROFITS THEY GO PLOP.
YOU SHOULD KICK- THEY DIDN'T PLOP ON YOUR HEAD.
?
SO!
COME ON TONY HERE HE IS!
OH THERE YOU ARE, LOVEY- THE ACCIDENT INSURANCE MAN WAS HERE TO TRY TO SELL YOU A POLICY- HE JUST WENT OUT THE FRONT DOOR.
WELL GO CALL HIM BACK- I'M GONNA NEED ALL HE'S GOT!
BAM
BAM

TEXAS SLIM
TEXAS I GOT A IDEA SNIPE-SHOOTER DAN- TH' HEAD OF TH GANG WE'RE AFTER, IS HIDING UP THAR. GO ON UP AND TAKE A SQUINT.
O.K.- SHERIFF!
WELL OF ALL DE NOIVE!
HE SAID HE WASN'T THERE!
TEXAS SLIM STAMP

DICK TRACY
WHAT HAVE YOU GOT ON YOUR MIND, PAT?
JUST THIS, TRACY, WE'VE BEEN TRYING TO LOCATE A BAND OF BOND FORGERS FOR OVER A WEEK NOW, WITHOUT RESULTS, HAVEN'T WE? WELL, I'M GOING TO GET RESULTS - LISTEN - COME IN THE NEXT ROOM.
YOU SEE, WITH THIS ORGAN GRINDER'S DISGUISE I'LL GO DOWN INTO GANGLAND AND KNOCK AROUND UNTIL I RUN INTO THE MEN WE'RE AFTER - THEN I'LL TIP YOU OFF AND WE'LL CLOSE IN ON THEM.
THERE'S ONE MAN YOU SUSPECT AND THERE'S ONE MAN I SUSPECT - - THAT'S "LEFTY" PORTER - BUT WE HAVEN'T BEEN ABLE TO FIND HIM. WELL, WITH THIS ORGAN GRINDER'S OUTFIT I CAN HANG AROUND HIS APARTMENT AND - HE'S BOUND TO SHOW UP EVENTUALLY.
PAT, DO YOU KNOW WHAT I THINK OF YOUR IDEA? IT'S TERRIBLE! YOU CAN'T TRICK THOSE HOODLUMS WITH A BABY STUNT LIKE THAT.
OH YEAH? YOU'RE CRAZY!
And so - in spite of TRACY'S warning, that afternoon finds Pat in the heart of gangland intent on finding "Lefty" Porter.
I'LL SHOW THAT GUY TRACY!
OBOY! IS THIS OUTFIT FOOLING 'EM! THAT WAS "BUGS" NOLAN, THE HI-JACKER, THAT JUST PASSED AND HE DIDN'T EVEN GIVE ME A SECOND LOOK.
AND LOOK! OVER THERE'S "PUG" HUFF, THE GUNMAN! HE DOESN'T SUSPECT A THING.
AHA! AND RIGHT OVER THERE IS "LEFTY" PORTER'S FLAT. I'LL JUST PARK HERE AND LOOK THINGS OVER - BOY! I'VE CERTAINLY GOT 'EM FOOLED.
OH- SOL-OH -MIO
GET THAT GAG ON HIS MOUTH WHILE I TIE HIS HANDS.
DON'T BE TOO ROUGH WITH HIM, JOE.
CHIEF, I'VE JUST GOT A PREMONITION OR SOMETHING THAT PAT'S GOING TO NEED HELP. HE PUT ON THAT ORGAN GRINDER'S OUTFIT AND WENT INTO GANGLAND - AND I'M WORRIED.
BAH! DON'T WORRY ABOUT THAT GUY! HE'LL BE O.K.
If the chief only knew!

8 PAGES OF COMICS

The Washington Post.

8 PAGES OF COMICS

Sunday, June 12, 1932.

Laugh with the Gumps Every Day in The Post